The Los Angeles Times

1781 LOS ANGELES 1913

In 8 Parts and 32-Page Magazine—156 Page
PART I—TELEGRAPH SHEET—14 PAGES

SUNDAY MORNING. MARCH 2, 1913.

For Liberty under Law, Equal Rights and Industrial Freedom

PRICE 5c: { Yearly, $3; Monthly, 25 Cents, postpaid. Delivered, average cost per copy, 1½ Cts.

Sisyphus.

JOHNSON'S THOUSANDS

Best Paid of All Governors.

How Prodigality Runs Riot in Executive Mansion at Sacramento.

Secret Service Fund Melts Just Before Convention in Windy City.

Big Salary and Perquisites Are Dissipated With Royal Abandon.

[BY DIRECT WIRE TO THE TIMES.]

SAN FRANCISCO BUREAU OF THE TIMES, March 1.—[Exclusive Dispatch.] The wires carried the story one day last week of the refusal by Gov. Marshall of Indiana to receive money from the State to pay his house rent, light, heat and water. This must have inspired smiles of pity and amusement at Sacramento. The Governor of Indiana receives $8000 a year salary and pays all his living expenses out of his private purse. And while this is far above the average remuneration of Governors of States in the Union, it is beggarly as compared with the emoluments of the Governor of California.

Probably no State in the Union appropriates as much money for the personal use of its Governor as does California, and Hiram Johnson does not seem to find it easy to keep within the limit.

The average salary of the Governors in this country is $5584, and many of them must make that sum cover all their expenses. One State, Illinois, pays its Governor $12,000. This is the only State that even nominally pays

(Continued on Eighth Page.)

BIG SURPLUS FOR WILSON.

Republicans Leave Millions of Dollars in the Federal Treasury.

[A. P. NIGHT WIRE TO THE TIMES.]

WASHINGTON, March 1.—The booming of customs receipts and the record drinking and smoking of Americans, yielding enormous internal revenue returns, have given the Federal government a surplus of $7,279,000 for the current fiscal year as compared with a deficit of $20,870,000 a year ago. Total receipts for February reached $54,803,000, from which was expended $52,839,000. The working balance which the Democratic administration will find in the treasury as indicated by today's statement will be about $75,000,000. The general fund contains $147,000,000.

Selection.

USES CHEMICALS TO CONTROL SEX.

EXPERIMENTS ON ANIMALS ARE SUCCESSFUL.

Injection of Lecithin or Adrenalin Determines Whether Offspring Will Be Male or Female, Says Scientist, Who Will Test Theory on Human Beings.

[BY DIRECT WIRE TO THE TIMES.]

PARIS, March 1.—[Exclusive Dispatch.] Controversy rages over the announcement of Dr. R. Robinson that he has found a way to control the sex of the unborn which he has proved, he says, as to animals, but has not verified in the cases of human beings.

Briefly, their theory is that an injection of lecithin or cholin will cause the offspring to be female, while the injection of adrenalin will incline the offspring to be of a male sex.

Emelin is announced as a specific cure for dysentery, often a fatal malady, by Prof. Chauffard. He makes the assertion to the Paris Academy of Sciences.

THE WORLD'S NEWS IN TODAY'S TIMES.

THE HEART OF IT

EPITOMIZED, CLASSIFIED AND INDEXED.

INDEX: TITLES — PAGES — PARTS

PART I.
1. Johnson Best Paid Governor.
1. Crowds Gather for Inauguration.
2. Greece Aligned With Hearts.
6. Happenings on the Pacific Slope.
4. Chief Execs Immortality Charge.
5. Secret Death of Oil Trust.
6. Root Marshall from the Room.
7. All Profited But the Public.
8. Britain Speaks Her Last Word.
10. Los Angeles County Correspondence.
11. News from Neighboring Counties.
12. Stocks: Bonds: Financial Review.
13. Weather Report: Shipping Notes.
14. News Map: City in Brief.

PART II.
1. Would Bust Marriage Trust.
2. "Liar!" Fires Darrow Trial.
4. Public Service: City Hall; Courts.
6. Editorial Pages: Pen Points; Verse
7. Tools Idle As Task is Done.
8. Rock Island May Come to Coast.
9. Lady Hobo Latest Suffragette.
10. Camp's Future Hangs on Vote.
11. Shrewdest of All Beggars.
12. Times School of Domestic Science.
13. To Police Trail Over Mt. Wilson.

PART III.
1. Stage News and Current Plays.
6. Women's Work, Women's Clubs.
8. Rhythmic Dance New Feature.
4. In the Public Schools.
5. National Housewives' League.
6. Playground for the Nation.
7. Great Gates in Panama Canal.
10. Affairs in Local Society.
11. Out-of-Town Social Notes.

DINERS.
Hamburger Section.

PART IV.
Liners: Classified Advertising.

PART V.
1. Fast and Comment: Realty News. Real Estate Liners.

PART VI.
1. Los Angeles Charter Changes.
2. Riverside Lauded in Blue Book.
3. Week's Building Permits.
4. Field of Art in Southland.
5. Rockefeller Trims Carnegie.
7. Page for Free Workers.
8. News from California Oil Fields.
11. The Speaker's Brief Powers.
12. Mining in the Great Southwest.
13. Knapp's Wealth-Producing Idea.
14. Rare Minerals: Metallurgy, Chemistry.

PART VII.
Automobiles and Sports.

PART VIII.
Juvenile and Fashion Sheet in Colors.
"TIMES" ILLUSTRATED WEEKLY.
Separate and Complete—32 Pages.

SUMMARY.

THE SKY. Cloudy. Wind at 5 p.m., northwest; velocity, 6 miles. Thermometer, highest, 69 deg.; lowest, 44 deg. Forecast: Cloudy Sunday, light southeast winds. For complete weather report see page 13, Part I.

THE CITY. Los Angeles capital has been pledged to build a railroad through Death Valley to lift the veil of mystery in that terrible forbidding place. It is believed great mineral resources lie hidden there. The Legislature is to be asked to pass a law which will restrict hasty and sometimes secret marriages, and Santa Ana's hygienic forces were much exercised yesterday over the prospect.

Eight thousand dollars was added to the grand total of the profits gleaned by the army of swindlers which has been reaping a rich harvest from credulous persons in the city and vicinity.

The most real mix-up among counsel of the Darrow trial occurred yesterday morning when Earl Rogers of the defense accused Asst. Dist.-Atty. Ford of ulterior motives in cross-examining a witness, and was told in reply that he lied. The court recess was dismissed to give the judge an opportunity to punish the offenders, but he passed the incident with a lecture because of mitigating circumstances.

The lady tramp has been evolved and the police say that she is coming to this city more frequently every day and that the prospects of dealing with this class of undesirables is becoming alarming.

The city has instituted a second-hand store to dispose of tools and supplies now useless for the purposes for which purchased—the Los Angeles Aqueduct—and a considerable trade has been developed.

The Mt. Wilson trail is to be rigidly policed to break up the "Saturday night gang," which has brought the beautiful mountain resort route into disfavor, and it is to be made as it once was—safe for the youngest children.

An auto driven by a woman knocked down a three-year-old child and killed it yesterday near Central avenue and Twelfth street.

One thousand corporations in the Sixth District became delinquent yesterday in failing to pay the income tax, and they are subject to heavy penalties.

SOUTHERN CALIFORNIA. Two Long Beach physicians were arrested on a charge of aiding persons to secure morphine. As the men are among the leaders in their profession at the beach, the arrests have caused a sensation.

No trace of the Ocean Park minister who disappeared, leaving a note declaring his intention of ending his life has been found. The theory of suicide is rejected generally.

PACIFIC SLOPE. Ernest Sexton of Denver perished of thirst and hunger in Devil's Canyon, in Arizona, while his Los Angeles companion is in precarious condition from exposure.

An attempt will be made by two sons to break the will of J. C. Westphal, Oakland pioneer millman, who left an estate of a million dollars.

The Utah Senate yesterday passed the Mother's Pension Bill, and it now goes to the Governor for his signature.

Miss Mary Fay has left Los Angeles for Washington, carrying the proxy of National Committeeman Sanford for the meeting of the Democratic National Committee.

Santa Ana was yesterday selected as the convention city for 1914 of the mutual fire insurance companies of California.

GENERAL EASTERN. The nephews and grand nephew of Thomas F. Hayden, yesterday filed suit at St. Louis to break the will of the latter. They were cut off with a dollar apiece and name Archbishop Glennon and twelve Catholic institutions as defendants.

Jacob and Maurice Wertheim will withdraw from Executive Committee of the United Cigar Manufacturers Company.

WASHINGTON. President Taft yesterday presented the gold medal authorized by Congress to Capt. Arthur H. Rostron for his courage and gallantry in rescuing the survivors of the Titanic.

A resolution of the California Legislature urging the establishment of a national university at Washington, was presented to Congress yesterday.

MEXICO. Rebels against the Huerta regime are mobilizing at Colonia Morelos and other points in Sonora.

A congress of northern rebel chiefs in Mexico is to be held at Ahumada, Gen. Pascual Orozco being anxious to make peace with Gen. Huerta.

Pascual Orozco, Sr., father of the Mexican rebel general, appealed yesterday to the United States Supreme Court. He is held on a charge of conspiracy to export arms into Mexico.

FOREIGN. The Russian government has decided to add three new army corps to the peace footing of the active army.

This clear and complete News Summary is intended to serve as a practical aid to busy readers. It covers the leading news of the day only, but necessarily cannot take the place of the detailed reports themselves. In order to get the full benefit of The Times, thorough reading will take to the complete contents; there is a great volume of news and other matter which, in the nature of the case, cannot be summarized, epitomized or classified.

Pageantry.

DEMOCRATS ARE ROPED.

Crowds Gather For Inauguration.

Washington Ablaze With Flags and New Regime Afire With Hope.

Police Promise to Keep Order in Throng of Three Hundred Thousand.

Wilson Farewells Trenton; Taft Says Good-by to White House Friends.

[BY FEDERAL (WIRELESS) LINE TO THE TIMES.]

WASHINGTON BUREAU OF THE TIMES, March 1.—[Special Dispatch.] Inauguration festivities began in full blast today. Crowds of people from all sections are arriving in the city on every train.

Washington is all a-flutter, with banners and flags and souvenir venders are already reaping a harvest.

It is estimated that between 250,000 and 300,000 visitors will be here, and Maj.-Gen. Leonard Wood, who will be grand marshal, says there will be 40,000 men in the parade.

The Citizens' Inaugural Committee has provided gold medals for the President-elect, the Vice-President-elect, and Chairman Bustis; silver badges for the chairmen of the sub-committees and bronze badges for members of the committees.

Mr. Marshall is already here at the Shoreham, and Mr. Wilson will arrive Monday afternoon.

THE MAIN FEATURES.

The principal features of the inauguration will be:

Swearing-in of President Wilson and Vice-President Marshall, and the inaugural address of the President.

Parade from the Capitol to the White House immediately thereafter. Luncheon at the White House for Wilson and Marshall, and leading Democrats of the nation.

Display of $15,000 fireworks from the big ellipse of the White House the night of March 4. The city will be decorated in patriotic colors and provided with hundreds of reviewing stands.

The President-elect will leave Princeton Monday morning on a special train, escorted by 1000 Princeton students. Upon his arrival here he will be met by Mr. Thomas Nelson Page, chairman of the sub-committee appointed to receive him, and taken to the Shoreham Hotel, where he will be the guest of his cousin, John E. Wilson.

The night of March 3, at the New Willard Hotel, the Princeton Alumni Association will give a reception and smoker in honor of Mr. Wilson to which 3500 graduates have been invited.

At 10:30 o'clock Tuesday morning the Congressional Committee will go to the Shoreham to escort the President-elect and the Vice-President-elect to the White House where they will be greeted by President Taft. A few minutes later the party will start for the Capitol to be inaugurated.

President Taft will go to the White House with President Wilson and remain a short while before departing for Augusta, Ga., where he will spend several weeks with Mrs. Taft.

To the luncheon at the White House have been invited the members of the Democratic National Committee, the officers of the inaugural committees, personal friends and relatives of President Wilson and prominent Democrats who gave their hearty support to the campaign last fall.

Immediately after the luncheon President Wilson will go to the reviewing stand in front of the White House to see the parade, which will be marching up Pennsylvania avenue from the Capitol.

FIFTY THOUSAND VISITORS ARRIVE.

[BY A. P. NIGHT WIRE TO THE TIMES.]

WASHINGTON, March 1.—Fifty thousand visitors, it was estimated by railroad officials, had reached Washington tonight as the vanguard of the quarter of a million expected to witness the first inauguration in twenty years of a Democratic President of the United States. The Inaugural Committee announced late in the day that every detail for the elaborate ceremonies of Tuesday had been completed and the city, bedecked in patriotic and holiday array, has assumed a jovial spirit.

Official completion of the inauguration plans now await the arrival of Woodrow Wilson, the President-elect, who will reach Washington at 2:45 o'clock Monday afternoon, escorted by special train loads of Princeton University students and the Essex troops from New Jersey which will act as his official escort in the inaugural procession.

Vice-President-elect Marshall spent the second day in his new home looking over his prospect. After an early morning greeting from the black horse troop of cadets from Culver, Ind., who are to be his escort on inauguration day, Mr. Marshall visited the Senate, over which he is to preside for the next four years, and inspected the office in the Capitol building that will be his. Late in the afternoon he called on President Taft.

Among the arrivals tonight were Gov. Mann of Virginia and his staff. Governors of other States will begin to arrive tomorrow night, the majority of visiting executives, however, to reach here Monday.

William F. McCombs, chairman of the Democratic National Committee,

(Continued on Second Page.)

To Wed Commander of Sylph.



Miss Alys Meyer.

Golden Ring.

FAIR DAUGHTER OF NAVY ENGAGED TO LIEUTENANT

[BY DIRECT WIRE TO THE TIMES.]

WASHINGTON BUREAU OF THE TIMES, March 1.—[Exclusive Dispatch.] No date has been announced for the marriage of Miss Alys Von Meyer, youngest daughter of Secretary of the Navy and Mrs. G. L. Von Meyer, to Lieut. Raymond Rodgers, United States Navy. The engagement, announcement of which was made at a dinner given by Secretary and Mrs. Von Meyer on Miss Alys' birthday, came as a surprise to Washington society.

Miss Von Meyer is the youngest daughter of Secretary and Mrs. Von Meyer and is one of the prettiest and most popular girls in Washington. She and her sister, Miss Julia, spent five years in Rome and St. Petersburg, during their father's term as Ambassador to those capitals.

Lieut. Rodgers, who is commander of the Sylph, is at present detailed as one of the naval aides at the White House. He is the son of Col. Alexander Rodgers, United States army, retired.

Verbiage.

THEIR WIVES NOT AGREED.

MRS. MARSHALL DIFFERS WITH MRS. WILSON.

Second Lady Voices Her Doubt that the First Lady of the Land Can Dress Properly on One Thousand Dollars a Year—She's Neither for Nor Against Suffrage.

[BY DIRECT WIRE TO THE TIMES.]

WASHINGTON BUREAU OF THE TIMES, March 1.—[Exclusive Dispatch.] Mrs. Thomas R. Marshall, wife of Vice-President-elect, is not sure that Mrs. Wilson can dress on $1000 a year.

"What I want to be understood as being my idea," she said, "is that I doubt if it is possible for a woman in high social life in Washington, and especially wife of the President, to dress on that amount of money—although possibly it may be done. I am not saying that it cannot. I am not familiar with conditions in this city and, of course, am in no position to speak authoritatively as to what it would cost a woman to keep well dressed."

Mrs. Marshall said she was "neither for nor against" woman suffrage.

TOBACCO MAGNATES TO RETIRE.

Jacob Wertheim, Pioneer American Cigar Manufacturer, Leaves Field as a Multi-millionaire.

[BY FEDERAL (WIRELESS) LINE TO THE TIMES.]

NEW YORK BUREAU OF THE TIMES, March 1.—[Special Dispatch.] Jacob and Maurice Wertheim will withdraw from the Executive Committee of the United Cigar Manufacturers Company within the next few weeks, although it is likely both will remain on the board of directors.

The policies of the United will be directed by Frederick Hirschhorn, Alfred Esberg and Preston Herbert. The two last are now actively affiliated with M. A. Gunst & Co., a Pacific Coast cigar manufacturers' company.

Jacob Wertheim is the last of the famous pioneer American cigar manufacturers to retire from the field. He is a multi-millionaire. His son, Maurice, married the heiress of Morgenthaler, the candy magnate.

Buffalo.

NEW NICKEL IS INITIALED.

AND THE MINT MAY DO IT ALL OVER AGAIN.

Great Chance for the Numismatists to Get Rich Quick if the Government Decides to Suppress the Vanity of the Designer of the Coin.

[BY DIRECT WIRE TO THE TIMES.]

WASHINGTON BUREAU OF THE TIMES, March 1.—[Exclusive Dispatch.] The Indian-Buffalo 5-cent piece issued by the Mint today has aroused criticism and it may be necessary for the Mint to have new dies made to eliminate the feature objected to. This feature is the initials of the designer, James A. Frazier, a sculptor of New York City. What appears to be an infinitesimal capital "F" is cleverly worked in the design and is found immediately under the numerals 1913. On some of the nickels the initial is barely perceptible.

As the result of the objection made to the designer of the Lincoln penny putting his initial on the coin, the Mint was compelled to eliminate the initial and make new dies. Street fakers hawked the new 5-cent piece to inauguration crowds here today at 10 cents each and did a thriving business.

GREAT MYSTERY EXPLAINED.

England Hears German Prince on an Airship Was Prevented from Landing Only by the Wind.

[BY CABLE AND A. P. TO THE TIMES.]

LONDON, March 1.—[Exclusive Dispatch.] There have been a number of stories printed recently of a strange aircraft having been seen hovering over England. These have been generally suspected to be German airships spying on British fortifications.

C. G. Grey, editor of the Aeroplane, now comes out with a story to the effect that he has definite knowledge that one of the German Hansa airships was chartered by Prince Henry of Piess, who with ten German officers intended to make a surprise visit to an English nobleman friend. The wind was too strong, however, for a landing and the ship returned her

Red, Red, Red!

FIERCE LABORITE BILLS BACKED BY JOHNSON RING.

Dangerous Legislation Likely to Be Put Over at Sacramento.

Bold Measures that Would Give the Finn - Tveitmoe-McNamara Gang a Strangle Grip on the Industries of California—Some of the Worst of Them Introduced by Southern California Members.

[BY DIRECT WIRE TO THE TIMES.]

SACRAMENTO, March 1.—[Exclusive Dispatch.] The canning of labor union bosses and agitators who seek to fill the statutes of California with fiery Red and anti-capital laws is strikingly shown in the myriads of anarchistic measures offered by legislative slaves of the union labor clique during the first half of the bifurcated session and to come up for passage this month. There never was a time in this State when the labor union bosses were making such a dangerous raid on the laws of this great State.

Of the 3800 measures offered during the thirty-day session, nearly one-third bear the red brand of union labor and the "direct action" McNamara clan. Hundreds of the measures reek with insane and Marxian features, each and every one designed to strike a brutal blow at legitimate industry and successful business. Many of the bills aim at the foundation stones of State and national government. The glassy-eyed legislation proposed by legislative "crusaders for the Lord" per orders from Boss Finn, the Johnson-Lissner and union labor whipcracker in the Senate, would make a Russian nihilist gape. Many of the bills were framed for the specific purpose of ameliorating the "financial and living" conditions of I.W.W. loafers and hobos, the taxpayers of course to do the ameliorating. The union labor measures provide for everything the McNamaras, Gompers and Debs have been advocating for years, and them some. Many of the bills provide for fat jobs and salaries for union labor henchmen. If the out-and-out union labor measures are enacted into laws they would place over 500 union labor hirelings on the State pay roll.

Many of the labor union measures are administrative measures. The Johnson-Lissner outfit of uplifters is playing to the unionites, and no union bill, no matter how anarchistic, is too red to be introduced by one of the Bull Moose members of the Legislature.

Although nearly all of the union labor legislators hail from San Francisco and the northern part of the State, it remained for the Los Angeles legislators to offer more than half of the union labor and red bandana measures during the first half of the divided session. The "Progressives" from the Southland apparently fell over one another in their haste to introduce measures lopsided with anarchy and Red tendencies. And, mind you, all this in addition to the introduction of over a thousand prize freak and senseless bills providing for every economic quackery under the sun.

THE UNION LOBBY.

The lobby at Sacramento was alive during the session with labor union hirelings and agents. There were more labor union lobbyists at Sacramento than all the other corporations and organizations combined. Even Senator Boynton, the "Progressive" leader in the Senate, admitted as much in a speech delivered near the end of the session. There were at least thirty hired agents of the unions at Sacramento headed by Congressman-elect Nolan, Paul Scharrenberg and Theodore Johnson. The union labor lobbyists were the most active persons in the capital and it was a dull day when twenty-five or more of them were not lolling around the lobby buzzing in the ears of the lawmakers who "stand in" with the Clancy-Tveitmoe-Finn crowd.

THE BIG BOSS.

Of course the big boss is Senator Tom Finn of San Francisco. Finn is the Johnson-Lissner representative on the water front in San Francisco and handles union labor for the holier-than-thou machine at election time. They all scrape their vests on the marble to Finn, and what he says goes. "Rough-house" McDonald, a former prize fighter, is the union-labor representative in the Assembly. McDonald is one of Finn's henchmen on the water front and pulls down a fat salary from the State. He is one of the Johnson-Lissner leaders in the lower house and is a staunch "Progressive." "Buddy" Ryan, another San Francisco Assemblyman and Johnsonite, is one of the leading union-labor agitators in the Assembly. Senator Henry Lyon of Los Angeles, one of the Lissner-Eddie-Brundige pets, is one of the rankest union-labor agents in the Legislature. Lyon kow-tows to the unionites every time he turns around, and introduced over a dozen union-labor bills.

Other Los Angeles legislators who offered glassy-eyed legislation and did the bidding of the Finn-Ryan-McDonald ring were Senators Gates and Brown and Assemblymen Roberts, Farwell, Mouser and Kingsley. All of the members of the Los Angeles delegation played to the unionites more or less, but the above named were the main offenders.

Following are a number of bills and constitutional amendments introduced by members of the present Legislature in both houses:

BY "GATES AJAR."

A McNamara bill by Senator Gates to abolish poverty at one fell swoop by establishing free State soup and bunk houses for loafers. It was drafted by Theodore Johnson, a labor union agitator, and Carl Browne of Cozzy's army fame. Gates has introduced 112 other bills.

Senator Regan of San Francisco, a union-labor leader, would abolish both the Supreme and Appellate courts of the State. Regan isn't a lawyer, but some of his friends have been hard hit by recent decisions of the higher courts. Messrs. Tveitmoe and Clancy, late of Leavenworth prison, are bosom companions of Regan.

Senator Finn wants the State to pay criminals and murderers in State prisons $1 a day every working day. Finn has offered more than a score of anti-capital and pro-union labor measures to date. Finn introduced the bill making it a misdemeanor to use a wiping rag without first boiling it forty minutes in a solution containing 5 per cent. caustic soda.

Senator Beban of San Francisco, a union-labor henchman, offered a drastic anti-injunction measure per orders from the Finn-Ryan-McDonald ring. The proposed bill was drafted by Congressman-elect Nolan and Tom Griffin of San Francisco. It prohibits the issuance of injunctions in labor disputes, except when property is actually destroyed. Picketing is legalized by it. The application for an injunction must allege that property has been or is about to be destroyed before an injunction can be secured. A companion measure provides for trial by jury in contempt cases growing out of injunctions. The union-labor lobbyists are fighting hard to take out of the hands of the courts the right to punish for contempt, except when the act is committed within sight or hearing of the court. The unionites will make every effort to secure the passage of the Beban bill. Assemblyman Johnston of Richmond, a unionite, and Kingsley of Los Angeles, a Red Socialist, also offered anti-injunction bills.

A FIERCE GRAB.

Assemblyman Farwell would create a system of old-age pensions to entail an expenditure of $1,000,000 the first year and bring thousands of beggars to California. Also another to pension mothers and stepmothers from any State in the Union to the extent of $1,000,000 a year. Also a constitutional amendment to regulate the press of the State, making the newspapers the playthings of cheap and unscrupulous politicians. The unionites are behind these measures. Assemblyman Roberts of Los Angeles has asked for $50,000 for a commission to investigate wages. It provides for the appointment by the Governor of five commissioners at $4800 per. It also provides for a secretary and "extra help." O. K.'d by Finn and McDonald.

One by our celebrated Mouser increasing the pay of the State Labor Commissioner and deputies, which jobs are now held by rabid union labor henchmen. Mouser lives in a strong union labor district; he wants a mere $20,000 for catching 'em.

Senator Lyon (who once absented himself from the city in the old Harper days) offered a drastic eight-hour law affecting every industry and mercantile establishment in California. It is the most sweeping eight-hour bill ever introduced in the Union. Lyon draws $2100 per annum as a Deputy State Labor Commissioner by grace of Boss Lissner and "Holy Hiram." Another bill by Lyon, provides for a commission to be known as the wage investigating commission to be composed of five members at fat salaries and scores of deputies and clerks at snug sums. One by Lyon provides for establishing and supporting a bureau of labor statistics. The commission shall ap-

(Continued on Ninth Page.)

Concord.

OROZCO ALIGNED WITH HUERTA.

Rebel Chieftain Breaks His Long Silence.

Pacification Is Promised Within Sixty Days.

Northern Leaders to Confer at Ahumada.

[BY A. P. NIGHT WIRE TO THE TIMES.]

EL PASO (Tex.) March 1.—Pascual Orozco, Jr., the commander-in-chief of the northern revolution, until today silent regarding his stand in the Mexican dilemma, declared that he is eager to arrange peace by negotiations.

Gen. Orozco, from his camp at Villa Ahumada, Chihuahua, made declarations as to the cause of his disappearance, if not as to his whereabouts and connection with the revolution since his disappearance after the rebel defeats at Ojinaga last September.

"The government of Madero having fallen, I am disposed to recognize Huerta and to complete arrangements, have sent my representative, Col. Cordova, to Mexico City," said Orozco today. "Regarding the manner of Madero's death, I cannot express an opinion, for I lack data of the circumstances."

SALAZAR SUBORDINATE.

Regarding the naming of Gen. Inez Salazar as commander-in-chief of the northern revolution at Guadalupe some weeks ago, Gen. Orozco insisted that no change had been made in his relation to the other rebel chiefs; that Salazar merely had been acting commander in view of Orozco's disablement.

"The chiefs of the various columns operating in the north are still under my orders," he declared. "They occupy the same positions as they did at the beginning of the revolt against Madero."

PACIFICATION OF NORTH.

Col. Jose Cordova, Orozco's secretary, has been with Orozco constantly. Through his agency, the rebel chief promises to take up directly and at once the matter of the pacification of the north, but to see first what will be offered by Provisional President Huerta and his advisers. Orozco himself will remain some time at Ahumada, between Juarez and Chihuahua City, where he is in touch with the outside world by telegraph and railway.

CONFERENCE AT AHUMADA.

Manuel Garza Aldape, named on Gen. Huerta's provisional Cabinet, will arrive here tomorrow from San Antonio, Tex. With others, he will proceed by special train to Ahumada to confer with Orozco. Rebel chiefs still in arms, are marching toward Ahumada, where will be held a general congress of all revolutionary leaders, to come to some conclusion regarding the requests to be made on the party in power at the national capital.

So far, the many rebel generals have expressed varying versions of what the demands of the northern revolutionists will be.

The meeting of rebel chiefs at Ahumada would be preliminary to the projected meeting of the northern revolutionists and delegates of the Huerta government at San Antonio, Tex., which apparently has been fostered by the United States government.

Senor Aldape, however, is said to represent formally, Gen. Huerta. Negotiations are under way by telegraph between Orozco and Gen. Antonio Rabago, commander of the northern military zone, with headquarters at Chihuahua City.

"Peace will be restored in Mexico within sixty days," declared Gen. Victoriano Huerta, in telegrams received here today. Asked by American, English and German property owners in Chihuahua State regarding the safety of their property, the provisional President gave assurances that full guarantees would be given to all foreign capital in the republic.

SIX HUNDRED TROOPS REBEL AT PARRAL.

[BY A. P. NIGHT WIRE TO THE TIMES.]

EL PASO (Tex.) March 1.—Virtually all troops at Parral at Chihuahua, center of a large mining district, revolted yesterday and marched from the city with their arms, leaving only 200 troops to protect property. The mutineers, numbering 600, are ex-insurrecto volunteer troops. On their way they destroyed the branch of the Mexican Central Railway running to Jiminez on the main line. There was no fighting.

BY A MEXICAN SHELL.

American Target Practice Had Nothing to Do With Death and Injury of Vera Cruz Fishermen.

[BY A. P. DAY WIRE TO THE TIMES.]

WASHINGTON, March 1.—Rear-Admiral Fletcher, commanding the American battleship squadron off Vera Cruz, Mex., in a dispatch to the Navy Department today, emphatically denied published reports that one person had been killed and three injured by the explosion of a shell fired from one of the battleships during the target practice yesterday. He adds that the Nebraska sailed for Tampico at noon yesterday to permit the Virginia to go down to Vera Cruz to coal.

The report that a fisherman had been killed and three wounded by shots from the American battleships was based on the fact that laborers at Alvarado, thirty miles to the south of Vera Cruz, had attempted to break an unexploded shell from a Mexican gunboat with the result that one of them was killed and three hurt.

SIX AMERICANS ARRESTED.

United States Consul in Vera Cruz Enters a Protest and the Men Are Then Released.

[BY A. P. DAY WIRE TO THE TIMES.]

VERA CRUZ (Mex.) March 1.—The arrest by Federal soldiers today of six American seamen from the Ward liner Monterey, following the firing of a shot near the customshouse, brought a protest from William W. Canada, American Consul.

The men were thereupon released and an apology offered by the military commander. Evidence showed they were all unarmed and sober.

MEXICAN CONSUL ARRESTED.

Has Fist Fight With an American in Yuma and Is Charged With Carrying a Concealed Weapon.

[BY A. P. NIGHT WIRE TO THE TIMES.]

YUMA (Ariz.) Feb. 28.—Mexican Consul A. G. Lerma was arrested here last night, charged with having carried a concealed weapon. The arrest followed a fist fight between the Consul and an American. The battle was the result of the feeling existing between Americans and Mexicans. Lerma afterward armed himself and was arrested, but was released later on order of a justice of the peace.

TAKES THE FUNDS ALONG. MEXICAN GOVERNOR ESCAPES.

[BY A. P. DAY WIRE TO THE TIMES.]

MEXICO CITY, March 1.—Although government troops have taken possession of the city of Aguas Calientes, Gov. Fuentes has made his escape to the hills with a small following. He took all the available State funds with him.

Theaters—Amusements—Entertainments.

SHRINE AUDITORIUM— 655 WEST JEFFERSON STREET.
Al Malaikah Shrine Presenting
Al. G. Barnes Big 3 Ring Indoor
Wild Animal Circus and Hippodrome
In Shrine Auditorium, 655 West Jefferson Street
SIX DAYS Commencing March 10 Two Performances Daily, 2 and 8 p.m.
Comfortable Seats—General Admission 50 Cents
SEATS ON SALE AT DYAS-CLINE CO.

MISSION PLAYHOUSE— San Gabriel
THE MISSION PLAY, by John Steven McGroarty. TWENTIETH WEEK. TWO PERFORMANCES DAILY EXCEPTING MONDAY. Afternoon 2:15; Evening 8:15. A Pageant-Drama of Franciscan Romance and Glory. Produced on its own stage, the largest in the West, and in the most unique playhouse in the world. Cast of 150 artists. Tickets on sale at Wiley B. Allen's music store, 616 South Broadway, Los Angeles. F5976, Bdwy. 1247, and Mission Play Box Office, San Gabriel. Prices 50c, 75c and $1. Pacific Electric and Southern Pacific car service. Auto parking facilities adjacent to theater.

FAIRFAX PARK
STUPENDOUS AND THRILLING
AVIATION EXHIBITION
SUNDAY, MARCH 2, COMMENCING AT 1 P.M.
The famous 17-year-old aviator, John Guy Gilpatrick, accompanied by a daring young pilot, will attempt to smash his own American Passenger-Carrying Altitude Record of 6000 feet. There will be several additional flights by W. Leonard Bonney and others. ADMISSION FREE.
Take yellow "Hawthorne" car on Spring Street going south, direct to Fairfax Park.

THE AUDITORIUM— THEATER BEAUTIFUL. This Week Only
TODAY 3 P.M.
50 PLAYERS The People's Orchestra 50 PLAYERS
RICARDO LEMONOTT, Conductor; RALPH GINSBURG, Violinist.
RESERVED SEATS ONLY 50c and 75c.
Special Concert Sunday, March 9. Watch daily papers for program.
Management Southern California Music Teachers' Association.

TALLY'S BROADWAY THEATER— 833 SOUTH BROADWAY.
AN UNUSUALLY GOOD PROGRAMME STARTING MONDAY.
ALL FIRST-RUN LICENSED PICTURES.
10 AND 15 CENTS. LOGES 20 CENTS.
FEATURING A "WHAT HAPPENED TO MARY" PHOTOPLAY.

MOZART THEATER—
Today and Tonight, "THE SPECTRE BRIDEGROOM." All Next Week, "BEASTS OF THE JUNGLE." Three reels of Thrill and Wonder.
Continuous, 1 to 5; 7 to 11. Prices 10c; Children 5c.

Visit the Cawston Ostrich Farm
See the American ostrich feather industry in its entirety. "The most interesting sight in America." The farm you have read about for 25 years. Take So. Pasadena cars on Main st. Round-trip tickets 50c, including admission, at P. E. Depot, or city store, 313 So. Broadway.
Riding the Birds Every Day at 3 p.m.

The "Boys" Who Liberated Felix Diaz.



[Copyright by Underwood & Underwood.]

The Tlalpan Cadets,

Who started the revolution that unseated Madero. The Photograph shows the cadets following Gen. Diaz and Gen. Reyes, who demanded the surrender of the troops guarding the palace. It was during this fight that Gen. Reyes was killed and many of the cadets killed and wounded by the fire of the Federal troops from the palace.

Democrats Are Roped.

(Continued from First Page.)

will arrive tomorrow and will be met by a special committee. William J. Bryan and Josephus Daniels, generally accepted as assured Cabinet appointees, will arrive Monday afternoon. Arrangements for their reception have been made, and also for William G. McAdoo of New York, who is to be Secretary of the Treasury.

Mr. McAdoo is expected tomorrow night.

WILSON FAREWELLS CITY OF TRENTON.

[BY A. P. NIGHT WIRE TO THE TIMES.]

PRINCETON (N. J.) March 1.—Thousands of the home folk of Princeton and with them the students of Princeton University, gave Woodrow Wilson a farewell demonstration tonight as they bade him godspeed to the White House.

A brass band, a glare of fireworks and continuous cheering brought the President-elect to the door of his bungalow just as the procession of students and residents turned the corner of Cleveland, Lane, marching by the house where Grover Cleveland lived and died. When they reached the Wilson home a great cheer went up. C. S. Robinson, a Republican, and A. S. Leigh, a Democrat, bore a silver loving cup. Col. David M. Flynn presented it in a brief speech. The President-elect stood on a box just outside the portico of his home and said good-by to his fellow townsfolk.

The President-elect said he meant to enjoy the three days between his resignation of the Governorship and inauguration day, in which he was a "plain and untitled citizen," not because he had no particular responsibility, but because of the reminiscence of the years that had preceded. "I want you to believe me," he said, "when I say I shall never lose the consciousness of those years. I would be a very poor President if I did lose it. I have always believed that the real rectages of patriotism were loyal; that they resided in one's consciousness of an intimate touch with persons who were watching him with a knowledge of his character.

"I am turning away from this place in body, but not in spirit, and I am doing it with genuine sadness. The real trials of life are the connections you break, and when a man has lived in one place as long as I have lived in Princeton, and had as many experiences as I have had here, first as an undergraduate, and then as a resident, he knows what it means to change his residence and to go into strange environment and surroundings I have never been inside of the White House, and I shall feel very strange when I get inside of it. I shall think of this little house behind me, and remember how much more familiar it is to me than that is likely to be, and how much more intimate a sense of possession there must be in the one case than in the other.

"With your confidence, and the confidence of those like you, the task that lies before me will be gracious and agreeable. It will be a thing to be proud of because I am trying to represent those who have so graciously trusted me."

An outburst of applause arose from the crowd after the speech. Lines formed and Mr. Wilson shook hands for nearly an hour.

It was the climax of a busy day for Mr. Wilson. He had witnessed the inauguration of his successor in Trenton and spoken a farewell to members of the Legislature.

Just before dinner all the Princeton mail carriers came in a body to say good-by. Friends called in a continuous stream. Virtually the whole town said good-by to him tonight and the farewells will be continued tomorrow.

WOODROW WILSON QUITS GOVERNORSHIP.

[BY A. P. NIGHT WIRE TO THE TIMES.]

TRENTON (N. J.) March 1.—Woodrow Wilson formally turned over at 12:30 o'clock today the office of Governor of New Jersey to Senator James F. Fielder, President of the State Senate.

"The people of this country are going to be served by conscience and not by expediency," was the assurance which Mr. Wilson gave in an impromptu speech of farewell.

The President-elect was cheered by a big crowd as he came into the Assembly chamber followed closely by Mr. Fielder. After the latter took the oath of office, the President-elect was invited to address the joint session of the Legislature and deliver the seal of the State to his successor. His speech was brief but impressive. He spoke in measured tones and with apparent emotion. It was his farewell to the State.

WILSON TALKS.

Gov. Wilson said:

"I cannot pretend that I am not moved by very deep emotions today. I had not expected to say anything. It would, indeed, have been my preference not to say anything because there are some feelings that are too deep for words and that seem to be cheapened by being put into words.

"I already loved the State of New Jersey when I became its Governor, but that love has been deepened and intensified during the last two and a half years. I now feel a sense of identification with the people of this State and the interests of this State which has seemed to enlarge my own personality and which has been the greatest privilege of my life.

"Therefore, in handing the seal of the State to the new Governor, I want to utter my poignant regret that I cannot serve this great State directly any longer.

"Yet I have the greatest feeling of confidence in the man to whom I am about to hand this seal. I have found in him qualities of honesty and courage which command men more than any other qualities do in public life.

"The best thing in public life is courage and the man who has courage is marked for distinction; the man who has not is marked for extinction, and deserves submersion.

"The people of this country are going to be served by conscience and not by expediency. When you strike a man of courage you feel you have struck the bedrock of our institutions. It is therefore with a feeling of confidence and affection for him personally that I hand him the seal of office."

Senator Fielder took the oath as Acting Governor—his official title will be such until his successor, elected next fall, takes office.

Dubious.

SECRET SERVICE TO INVESTIGATE.

GOVERNMENT CHEMIST TO TEST ALLEGED GREENBACKS.

Doubt Is Thrown on Blank Pieces of Paper Which Stockton Woman Declares Represent Twelve Hundred Dollars She Accidentally Dropped Into Chloride of Lime.

[BY DIRECT WIRE TO THE TIMES.]

STOCKTON, March 1.—[Exclusive Dispatch.] Apropos the claim of Mrs. Fanny Gruesky, a resident of this city, that she had lost $1200 in paper bills through the chemical action of chloride of lime, a local bank this morning completed an experiment which refutes the woman's claim. The woman said her loss was due to an accident.

Immediately following Mrs. Gruesky's appearance at the bank recently with several pieces of blank paper, which she claimed represented $1200, the officials placed one-half of a dollar bill in a strong solution of chloride of lime to ascertain whether or not the printing would disappear and leave the paper intact.

DISINTEGRATED ENTIRELY.

Today the bottle was examined and not a particle of the bill remained. It had disintegrated entirely. The fragment was kept in the solution three days, the length of time Mrs. Gruesky claims her money was in a bucket of the same fluid.

The result of this test may cause secret service men to make an investigation. Several pieces of the paper which the woman took to the bank have been sent to a government chemist and his findings are being eagerly awaited by local officers and bank officials.

PASS SECTARIAN BILL.

Arkansas House Adopts Measure Providing for Investigation of Church Institutions.

[BY DIRECT WIRE TO THE TIMES.]

LITTLE ROCK, March 1.—[Exclusive Dispatch.] Following an acrimonious debate, the lower house of the Arkansas Legislature passed finally the bill by Posey of Grant county providing for an investigation of any sectarian institution upon petition of twenty citizens of any county.

Seventeen members voted against the bill.

SAYS REDFIELD HAS ACCEPTED.

Brooklyn Eagle Declares as Certainty That New York Congressman Will Be Secretary of Commerce.

[BY A. P. DAY WIRE TO THE TIMES.]

NEW YORK, March 1.—The Brooklyn Eagle makes the unqualified announcement this afternoon in a special dispatch from Washington, that Representative William C. Redfield of Brooklyn, has been offered, and has accepted, the position of Secretary of Commerce in Woodrow Wilson's Cabinet.

Saccharine.

GLUCOSE TRUST PUT ON RACK.

FEDERAL GOVERNMENT ASKS FOR ITS DISSOLUTION.

Eighty-Million-Dollar Corporation, With Standard Oil Directors at Its Head, Is Charged With Selling Corn Products Too Low in Order to Crush Its Competitors.

[BY A. P. NIGHT WIRE TO THE TIMES.]

NEW YORK, March 1.—Dissolution of the Corn Products Refining Company, an alleged starch, glucose and syrup trust, is sought by the Federal government in a civil anti-trust suit here today charging the $80,000,000 combination with entering into conspiracies and contracts to destroy competition in violation of the Sherman law. It is alleged to have kept the prices of corn products at unreasonably low figures to harass and discourage independent manufacturers.

Controlling 66 per cent. of the entire American production of starch and glucose and 50 per cent. of the interstate trade in mixed syrups, the alleged trust is charged with fixing resale prices; with manufacturing cheap-grade candy at unreasonably low prices in retaliation against confectioners who buy starch and glucose from independents, with practically suppressing the private brands of mixed syrups of grocers by quoting low prices on its own syrups; and with unlawful threats and contracts to destroy competition.

GOVERNMENT ASKS INJUNCTION

Aside from dissolution, the government asks for an injunction prohibiting the alleged restraint of trade.

It is alleged the defendant combination dismantled many of the starch and glucose factories it absorbed, selling the property, in most instances, under covenants that the land conveyed should never, or not for a long term of years, be used in connection with the manufacture of similar products.

BAKING POWDER FACTOR.

When the Royal Baking Powder Company acquired control of the American Maize Products Company, the defendant combination, it is alleged, threatened to engage in the making of baking powder, resulting in an agreement whereby the maize company sold to the defendant the surplus product not consumed by the baking powder company.

GLUCOSE IN CANDY.

When the National Candy Company organized in 1906 the Clinton Sugar Refining Company, whose output would come in competition with that of the Corn Products Refining Company, the latter, the bill says, informed candy manufacturers throughout the country that unless they bought a sufficient percentage of the glucose they needed from the defendant combination, it would go into the candy business itself in competition with them.

Until prohibited by the Interstate Commerce Commission, the company is alleged to have secured from railroads an excessive share of the through rates on account of its own switching lines, which was alleged to amount to rebates.

PRESIDENT ISSUES REPLY.

E. T. Bedford, president of the Corn Products Refining Company, issued today a statement commenting on the government's suit in which he maintains that the defendant concern has had only a "fair share of the country's business and has been a factor in reducing the cost of living."

STANDARD OIL INFLUENCE.

E. T. Bedford, director of the Standard Oil Company of New Jersey, is president of the company and several other Standard Oil men, including C. M. Pratt and the late James A. Moffett are named among its directors. Its headquarters, until recently, were in the same Building as those of the Standard Oil Company, No. 26 Broadway, but the latter company has frequently disclaimed any connection with the Corn Products concern.

PASS MOTHERS' PENSION BILL.

Utah Senate Approves Measure and It Now Goes to Gov. Spry for His Signature.

[BY A. P. NIGHT WIRE TO THE TIMES.]

SALT LAKE CITY, March 1.—The mothers' pension bill, providing for a minimum pension of $10 a month to mothers having one child dependent on them for support and $7 a month for each additional child, was passed by the Senate yesterday.

The bill already has been passed by the House and now goes to the Governor for his approval.

Brilliant.

CROWD LAVISH DISPLAY INTO SIMPLE CEREMONY.

Jeffersonian Idea Practically Forgotten by the Plans Formed by Democratic Committee to Make Wilson Inaugural the Most Brilliant Ever Held in Washington Despite President-elect's Wishes.

[BY DIRECT WIRE TO THE TIMES.]

WASHINGTON BUREAU OF THE TIMES, March 1.—[Exclusive Dispatch.] When Woodrow Wilson and Thomas R. Marshall ride down Pennsylvania avenue Tuesday, March 4, on the way to the Capitol to take the oath of office as President and Vice-President of the United States, the greatest crowd that ever welcomed an incoming President and Vice-President is counted on by the Democratic managers to shout itself hoarse.

A mass of humanity will line both sides of the broad avenue to honor the first Democratic President and Vice-President that the capital has seen in sixteen years. The street decorations will be brilliant, and if the weather be kind, the day will be one to live long in the memory of the thousands who witness the inauguration.

SIMPLE AS POSSIBLE.

At the request of the President-elect, the committee in charge of the ceremonies attending the inauguration have arranged to have the entire celebration as simple as possible, and at the same time, as impressive and dignified as the inauguration of a President of the republic demands.

But "Jeffersonian simplicity," as the phrase is construed in the public mind is impossible in the present day, the inauguration committee has explained, when it is remembered that between 150,000 and 200,000 visitors will flock to Washington to witness the inaugural celebration.

The Inaugural Committee has used every means in its power to make the celebration one that will live in the minds of all who witness it, for years to come. In point of brilliance of decorations, in the matter of the inaugural parade, in the arrangements for the illumination of the city and a display of fireworks the night of March 4, it is believed that the Wilson and Marshall inauguration will surpass all others.

LEAVES HOME MARCH 3.

Woodrow Wilson and his family will leave Princeton the morning of March 3, on his journey to Washington. A special escort of 1000 Princeton students will accompany the President-elect. They have chartered two special trains, and a car in one of the trains will be turned over to Mr. Wilson and his party. At the Union station in Washington the President-elect will be welcomed by a sub-committee of the Reception Committee, of which Dr. Thomas Nelson Page, the author, is chairman, and by the special joint Congressional committee in charge of the inaugural ceremonies. He will be taken to the Shoreham Hotel, where he is to be the guest of his cousin, John E. Wilson of Franklin, Pa., for the night of March 3.

The Princeton Alumni Association of Washington will give a reception and smoker in honor of the President-elect that night at the New Willard Hotel, to which the 3500 Princeton graduates now living in this country have been invited.

UNDERGRADS NOT INVITED.

Owing to the lack of space, the undergraduates of the New Jersey university have not been included. This reception recalls that given by the Yale Alumni Association of Washington in honor of President Taft four years ago, the night before he took the oath of office. For two hours or more the President-elect will be a Princeton man, nothing more, surrounded by many of his own classmates, a large number of whom have signified their intention of attending the reception.

The part which the President-elect and the Vice-President-elect are to take in the ceremonies inauguration day, has been carefully prescribed according to etiquette and the precedents. At 10:30 o'clock, Tuesday morning, members of the Congressional committee will wait upon Mr. Wilson at the Shoreham Hotel to escort him to the White House. A similar party will wait upon Mr. Marshall, who also will be stopping at the Shoreham Hotel. In fact, Mr. Marshall expects to make his home at the hotel during the months following his inauguration, and has already engaged quarters there.

TAFT WILL GREET THEM.

The incoming President and Vice-President will be greeted by President Taft and in a few minutes will begin the trip to the Capitol. The President-elect will have as a special guard of honor the Essex County Troop of Newark, N. J., and the Vice-President will have a similar escort consisting of the Culver Black Horse Troop from Indiana. This is the first time in the history of inaugural ceremonies that a guard of honor has escorted a Vice-President to and from the Capitol. President Taft, the President-elect and two members of the Congressional Committee on Arrangements will occupy the first carriage, and, as there is no Vice-President, the Vice-President-elect will have three members of the committee in his carriage.

Neither Mrs. Wilson nor Mrs. Marshall will have any part in the parade either to or from the Capitol for the inaugural ceremonies. A special military aid will be designated to go to the Shoreham Hotel and escort Mrs. Wilson and her three daughters to the Capitol, and a similar attention will be accorded Mrs. Marshall. After the ceremonies are over the ladies will be escorted to the White House, where they will join the new President and Vice-President.

WILL EXCHANGE SEATS.

Going to the Capitol, President Taft will sit on the right-hand side of the carriage, and on the return trip the seat of honor will be given the new President and Mr. Taft will have the seat on the left side.

Once arrived at the Senate wing of the Capitol, the President and President-elect will go to the President's room and the Vice-President-elect to the Vice-President's room.

Presently the Committee on Arrangements will wait upon the President and the President-elect and escort them to the Senate chamber, where they will be given seats reserved for them in front of the Vice-President's desk. The committee will also escort the Vice-President-elect to the Senate chamber. The members of the House and of the Supreme Court will be in the Senate chamber, too.

A few minutes before the adjournment of the present Senate the President pro tempore of the Senate will administer to the Vice-President-elect the oath of office. When this impressive ceremony has been completed the chaplain of the Senate will offer a prayer. Then the new Vice-President will deliver his inaugural address, and administer the oath of office to the Senators-elect.

WILSON'S OATH-TAKING.

This ends the ceremonies within the Senate chamber, and after the organization of the Senate has been completed those assembled in the chamber will form a procession and march to the rotunda of the Capitol and then to the platform which has been erected on the east front of the building. Here the big event of the day, the actual swearing in of the President, is to take place.

Thousands of persons will have seats on the platform, and many more thousands will be standing in the wide plaza in front of the Capitol. The procession from the Senate chamber to the platform is solemn and impressive, and the order in which the high dignitaries will march is carefully set by etiquette.

The sergeant-at-arms of the Senate and the sergeant-at-arms of the House will lead. Then will come the marshal of the Supreme Court and the marshal of the District of Columbia.

REMAINDER IN LINE.

They will be followed by the Chief Justice and the associate justices of the Supreme Court, the Committee on Arrangements, the President and the President-elect, Ambassadors to the United States, ministers plenipotentiary to the United States, the Vice-President, former Vice-Presidents, Vice-President pro tempore and the secretary of the Senate, the Senate of the United States and former Senators, the Speaker and the clerk of the House of Representatives, the retiring members, members-elect and officers of the House of Representatives; heads of the executive departments, Governors of States and Territories, the admiral of the navy, George Dewey, and his aid; the chief of staff, Maj.-Gen. Leonard Wood, and his aid; officers of the army and navy who by name have received the thanks of Congress, all other persons who have been admitted to the floor of the Senate chamber, followed by the occupants of the Senate galleries. The last will be led by the members of the diplomatic corps.

CHIEF JUSTICE TO GIVE OATH.

When all have assembled the Chief Justice of the Supreme Court will administer the oath of office to the President-elect. This ceremony completed, the new Chief Executive will deliver his inaugural address. Accompanied by guards of honor the President and the Vice-President will go to the White House, where they are due to partake of luncheon. Mr. Taft will ride back up the avenue to the White House with his successor, following the established precedent, which was broken four years ago by Roosevelt, who went directly from the Capitol to the Union station to board a train for Oyster Bay.

TAFTS GOING TO GEORGIA.

Mr. Taft will join Mrs. Taft at the White House and together they will leave the Executive Mansion by a rear exit and go to the Union station to take the 2:05 o'clock train for Augusta, Ga., where Mr. Taft will remain for several weeks before going to New Haven to take up his work as professor of law in Yale University.

Through the courtesy of President and Mrs. Taft all arrangements for the luncheon for the new President and his guests will have been made days before. To this luncheon will be bidden the members of the Democratic National Committee, the officers and chairmen of the subcommittees of the Inaugural Committee, headed by Chairman William Corcoran Eustis; personal friends and relatives of the new President, and men who gave him their hearty support during the strenuous campaign last summer and fall.

WILL REVIEW PARADE.

The President and his guests will not linger long over the luncheon, however, for he must hurry to the reviewing stand in front of the White House to review the great parade which is marching up the Avenue from the Capitol, even while the luncheon is under way. From a spectacular point of view this parade will be the big feature of the inauguration. It will be viewed by several hundred thousand American citizens, as many as can pack themselves along Pennsylvania avenue, on sidewalk, in window and in reviewing stand.

The reviewing stand for the President, seating about 1500 persons, and the larger stand across the way in Lafayette Park, will be decorated. The designs for these stands and for the entire court of honor, which extends the length of the White House grounds on the Pennsylvania avenue side, have been made by the chairman of the Street Decorations Committee, Waddy B. Wood.

OF COLONIAL DESIGN.

The architect has chosen to weave into the stands' design the characteristics of Mt. Vernon, the old home of the first President, and of Monticello, the home of that patron saint of democracy, Thomas Jefferson. The color scheme of the decorations for the court of honor, and, in fact, for the entire city, selected by the committee is green and white. Huge fir and other evergreen trees will be used to mark off and decorate the court of honor and as a background for the stands.

The section of the stand occupied by the President and his immediate party will be inclosed in glass, as a protection for the Chief Executive against the chill March winds and pneumonia. Should the day be fair and warm the glass windows will be rolled back.

GEN. WOOD GRAND MARSHAL.

Maj.-Gen. Leonard Wood, U.S.A., chief of staff, is grand marshal of the parade, and under his direction plans have been made for a military display at once impressive and brilliant.

The first grand division of the parade will be composed of the regular military and naval forces, and will be under the direct command of Maj.-Gen. W. W. Wotherspoon, U.S.A. It will march picked men of the army, navy and marine corps. The cadets from West Point, in their spick and span gray uniforms, and the midshipmen from the Naval Academy at Annapolis, the best drilled corps in the

(Continued on Third Page.)

Happenin

Penology.

FORESTALLED BY GOVERNOR

To Keep Arizona Convic Closer to Prison.

But Lawmakers Recommen Penitentiary Garb.

Executive to Call Election fo Federal Judge.

[BY DIRECT WIRE TO THE TIMES.]

PHOENIX (Ariz.) March 1.—[Exclusive Dispatch.] Gov. Hunt's message to the Legislature a few days ago announcing his intention of keeping the convicts closer to prison walls had the effect of forestalling seriously adverse action on the part of the Legislative Committee which has been investigating conditions in the penitentiary. As a consequence, the report filed today was relatively mild in character and was signed by all members, where a split had been expected.

The report admits that prisoners were allowed to go outside the prison walls without guard and in citizens' attire, but adds that inasmuch as the Governor has already stated that this condition would be remedied there was no need for action by the committee or the Legislature concerning this charge.

RECOMMENDS PRISON GARB.

The report recommends the enactment of legislation providing for a suitable garb or uniform for all inmates of the prison "not of a humiliating character, but readily distinguishable as the prison dress."

The suggestion is also made that no person shall be made a trusty or placed on honor except by action of the parole board.

Legislation prohibiting the sale of goods by the State or State institutions to employees or officers of the State also is recommended, as is a measure providing for the working of convicts on a prison farm, or on road construction, with the proviso that they shall at all times be properly guarded.

PLEBISCITE FOR JUDGE.

The Phoenix Gazette this evening is authority for the statement that Gov. Hunt undoubtedly will call an election within the next sixty days for an expression of the will of the people in the selection of a Judge for the United States Court in Arizona, an office which will be surrendered by Judge R. E. Sloan on March 4, for lack of confirmation of his appointment. It is stated that Senators Smith and Ashurst are committed to this policy. All candidates are to sign an agreement to resign if so requested by an advisory vote in the future.

SANTA ANA GETS CONVENTION.

Los Angeles Man Elected Secretary-Treasurer of Mutual Fire Insurance Companies of California.

[BY A. P. NIGHT WIRE TO THE TIMES.]

WOODLAND (Cal.) March 1.—Resolutions favoring State insurance on school buildings but opposing assembly bill No. 1577 as framed now, were adopted yesterday by the delegates to the convention of mutual fire insurance companies of California now in session in this city.

Santa Ana was selected for the 1914 convention. C. F. Crose of Orange county was elected president and J. J. Fox of Napa, vice-president, and G. F. Cromer of Los Angeles, secretary-treasurer.

The main discussion revolved about the proposal to make a flat rate of 50 per cent. of the standard board rates for all mutual companies in the State. The discussion was warmly waged by both sides and will not be finally determined until the report of the Committee on Resolutions is filed.

INSPECTOR ON THE JOB.

Postoffice Department Starts an Investigation of the Work of California Land Agents.

[BY A. P. NIGHT WIRE TO THE TIMES.]

SACRAMENTO (Cal.) March 1.—The Postoffice Department has instituted an investigation of California land agents and today Inspector William Shea visited the State Capitol to get what information Surveyor-General W. S. Kingsbury could give. The principal land agents operating in California of late have been Fred T. Lake, S. O. Johnson and Louis R. Glavis, who was ousted as secretary of the State Conservation Commission because of his dealings with lumber companies.

NEW CONCESSIONS MADE.

Strike of the Electrical Workers of Pacific Telephone and Telegraph Company Appears Less Likely Now.

[BY A. P. NIGHT WIRE TO THE TIMES.]

SAN FRANCISCO, March 1.—A strike of the electrical workers employed by the Pacific Telephone and Telegraph Company became less likely today when new concessions were made by the company in a four-hour conference between Eugene E. Smith, vice-president of the Pacific District Council, International Union of Electrical Workers, and telephone officials. Mr. Smith did not care to enumerate the matters worked out today, but said he hoped a final understanding would be reached on Monday, when the conference will be resumed. He expressed confidence that the company will come to the men's terms next week and the annual agreement be signed up.

The negotiations involve telephone employees in five States and affect about 2500 men.

SNAP FOR THE SOLDIERS.

Troops A, B and C of the Presidio Will Do Duty in National Parks Next Summer.

[BY A. P. NIGHT WIRE TO THE TIMES.]

SAN FRANCISCO, March 1.—Troops A, B and C, stationed at the Presidio, have been assigned to duty this summer in the national parks. Troops A and B will leave April 15 for the Yosemite. Troop C will leave May 1 for Sequoia.

Hold Italian for Murder.

OAKLAND (Cal.) March 1.—[By A. P. Day Wire.] John Perrone, an Italian laborer, was arrested and charged with the murder of Frank Dimeno today.

Happenings on the Pacific Slope.

Penology.

FORESTALLED BY GOVERNOR.

To Keep Arizona Convicts Closer to Prison.

But Lawmakers Recommend Penitentiary Garb.

Executive to Call Election for Federal Judge.

[BY DIRECT WIRE TO THE TIMES.]

PHOENIX (Ariz.) March 1.—[Exclusive Dispatch.] Gov. Hunt's message to the Legislature a few days ago announcing his intention of keeping the convicts closer to prison walls had the effect of forestalling seriously adverse action on the part of the Legislative Committee which has been investigating conditions in the penitentiary. As a consequence, the report filed today was relatively mild in character and was signed by all members, where a split had been expected.

The report admits that prisoners were allowed to go outside the prison walls without guard and in citizens' attire, but adds that inasmuch as the Governor has already stated that this condition would be remedied there was no need for action by the committee or the Legislature concerning this charge.

RECOMMENDS PRISON GARB.

The report recommends the enactment of legislation providing for a suitable garb or uniform for all inmates of the prison "not of a humiliating character, but readily distinguishable as the prison dress."

The suggestion is also made that no person shall be made a trusty or placed on honor except by action of the parole board.

Legislation prohibiting the sale of goods by the State or State institutions to employees or officers of the State also is recommended, as is a measure providing for the working of convicts on a prison farm, or on road construction, with the proviso that they shall at all times be properly guarded.

PLEBISCITE FOR JUDGE.

The Phoenix Gazette this evening is authority for the statement that Gov. Hunt undoubtedly will call an election within the next sixty days for an expression of the will of the people in the selection of a judge for the United States Court in Arizona, an office which will be surrendered by Judge R. E. Sloan on March 4, for lack of confirmation of his appointment. It is stated that Senators Smith and Ashurst are committed to this policy. All candidates are to sign an agreement to resign if so requested by an advisory vote in the future.

SANTA ANA GETS CONVENTION.

Los Angeles Man Elected Secretary-Treasurer of Mutual Fire Insurance Companies of California.

[BY A. P. NIGHT WIRE TO THE TIMES.]

WOODLAND (Cal.) March 1.—Resolutions favoring State insurance on school buildings but opposing assembly bill No. 1577 as framed now, were adopted yesterday by the delegates to the convention of mutual fire insurance companies of California now in session in this city.

Santa Ana was selected for the 1914 convention. C. F. Crose of Orange county was elected president and J. J. Fox of Napa, vice-president, and G. F. Cromer of Los Angeles, secretary-treasurer.

The main discussion revolved about the proposal to make a flat rate of 50 per cent. of the standard board rates for all mutual companies in the State. The discussion was warmly waged by both sides and will not be finally determined until the report of the Committee on Resolutions is filed.

INSPECTOR ON THE JOB.

Postoffice Department Starts an Investigation of the Work of California Land Agents.

[BY A. P. NIGHT WIRE TO THE TIMES.]

SACRAMENTO (Cal.) March 1.—The Postoffice Department has instituted an investigation of California land agents and today Inspector William Shea visited the State Capitol to get what information Surveyor-General W. S. Kingsbury could give. The principal land agents operating in California of late have been Fred T. Lake, S. O. Johnson and Louis R. Glavis, who was ousted as secretary of the State Conservation Commission because of his dealings with lumber companies.

NEW CONCESSIONS MADE.

Strike of the Electrical Workers of Pacific Telephone and Telegraph Company Appears Less Likely Now.

[BY A. P. NIGHT WIRE TO THE TIMES.]

SAN FRANCISCO, March 1.—A strike of the electrical workers employed by the Pacific Telephone and Telegraph Company became less likely today when new concessions were made by the company in a four-hour conference between Eugene E. Smith, vice-president of the Pacific District Council, International Union of Electrical Workers, and telephone officials. Mr. Smith did not care to enumerate the matters worked out today, but said he hoped a final understanding would be reached on Monday, when the conference will be resumed. He expressed confidence that the company will come to the men's terms next week and the annual agreement be signed up.

The negotiations involve telephone employees in five States and affect about 2500 men.

SNAP FOR THE SOLDIERS.

Troops A, B and C of the Presidio Will Do Duty in National Parks Next Summer.

[BY A. P. NIGHT WIRE TO THE TIMES.]

SAN FRANCISCO, March 1.—Troops A, B and C, stationed at the Presidio, have been assigned to duty this summer in the national parks. Troops A and B will leave April 15 for the Yosemite. Troop C will leave May 1 for Sequoia.

Held Italian for Murder.

OAKLAND (Cal.) March 1.—[By A. P. Day Wire.] John Perrone, an Italian laborer, was arrested and charged with the murder of Frank Simones today.

WIFE A STOWAWAY.

Negro Citizen Brings Into San Francisco a Filipino Bride Whose Name He Did Not Know.

[BY DIRECT WIRE TO THE TIMES.]

SAN FRANCISCO, March 1.—[Exclusive Dispatch.] The first woman stowaway to cross the Pacific in a United States Army transport was found in the vegetable "garden" in the hold of the Thomas two days out of Manila on January 4. She is an emaciated little Filipino woman. She peeled potatoes for her board and keep, and landed at Ft. Mason today a free woman and the wife of an American citizen.

Nobody aboard the transport, not even Quartermaster Capt. H. K. Taylor, knows the Filipino name of the woman. Her husband, George Washington English, a negro helper in the gallery, is not sure about it, though he thinks it was something like Fiji or Phoebe.

English married the Filipino woman three days before the ship sailed from Manila. Unable to secure for her passage on the vessel, he stowed her away.

ROW IN CHURCH CHANCEL.

Woman Blames Discolored Eye on Rector and He Charges Her With Tearing Bible to Tatters.

[BY A. P. DAY WIRE TO THE TIMES.]

ROSS VALLEY (Cal.) March, 1.—Battery, committed in the chancel of a fashionable church, is the charge that Mrs. J. K. Fields must face next Wednesday. On complaint of the Rev. Hubert Cowley Carroll, rector of the Episcopal Church here, Mrs. Fields was arrested after a scuffle last Thursday night.

Exhibiting a discolored eye, she accused the rector of having struck her. He charged that she had confronted him in the church with allegations of improper conduct, and in her fury had torn to tatters a bible on the lectern.

The clergyman denied all Mrs. Fields's charges and retorted that she had persecuted him with attentions for four years.

Accompanied by two of his vestrymen, he reported the case to Bishop William Ford Nichols in San Francisco.

ATTORNEY MEETS MRS. BOURNE.

Wife of Oregon Senator Arrives at Portland to Talk With Lawyer About Possible Divorce Suit.

[BY A. P. NIGHT WIRE TO THE TIMES.]

PORTLAND (Or.) March 1.—Without definite intention of beginning divorce proceedings against her husband, United States Senator Jonathan Bourne, but admitting that the possibility of such action is under consideration, Mrs. Jonathan Bourne, Jr., arrived in Portland last night.

Mrs. Bourne traveled alone from Washington, D. C., having left the capital Monday. Her attorney met her at the Union Station.

Mrs. Bourne said that she had read what the papers had printed about her contemplated divorce action, but declared that she had not formed any plans. Not until she talks with her attorney on the subject will she determine her course.

ARIZONA AT EXPOSITIONS.

Bill Introduced in Legislature for Appropriation Said to Be in Danger of Defeat.

[BY A. P. NIGHT WIRE TO THE TIMES.]

PHOENIX (Ariz.) March 1.—A bill appropriating $250,000 for an Arizona building and exhibit at the Panama-California exposition in San Diego in 1915, was introduced in the lower house of the Arizona Legislature today by Representative Kerr, who announced that he soon would introduce a measure providing for the appropriation of a similar amount for the Panama-Pacific exposition in San Francisco.

Other members of the Assembly declared there was little likelihood of either measure being passed and that if any appropriation was made for either exposition it would be much less than the amount named in the Kerr bill.

HATES TO ENTER PRISON.

Millionaire Whose Conviction Was Sustained by the Supreme Court Makes a Final Effort for Freedom.

[BY DIRECT WIRE TO THE TIMES.]

SALEM (Or.) March 1.—[Exclusive Dispatch.] Application for the parole of J. Thorburn Ross, millionaire bank receiver, convicted in connection with the failure of the Title Guarantee and Trust Company of Portland, of which he was the president, will be presented to Circuit Judge Kelly here next week, and will mark the beginning of a final battle to be waged by his attorneys to keep him from a five-year term in the pen.

The conviction was sustained, not only by the Supreme Court of the State, but by the Supreme Court of the United States.

STATE FINISHES A ROAD.

Contractor Falls Down on the Job in Mendocino After It Was Ninety Per Cent. Done.

[BY A. P. DAY WIRE TO THE TIMES.]

SACRAMENTO (Cal.) March 1.—The State Highway Commission is completing thirteen miles of highway between Hopland in Mendocino county and the county line south, a $60,000 job, because the General Contracting Corporation of San Francisco failed. The contracting firm gave up the work when 90 per cent. was completed and creditors were clamoring. Bondsmen are the sufferers.

LODI CLERGYMAN STRICKEN.

The Rev. C. C. Kirtland Reported Unconscious and at the Point of Death from Paralysis.

[BY DIRECT WIRE TO THE TIMES.]

STOCKTON, March 1.—[Exclusive Dispatch.] The Rev. C. C. Kirtland, a clergyman of this county, residing at Lodi, is at the point of death from paralysis. His physicians announced today that there was little hope for his recovery. While seemingly in robust health, the Rev. Kirtland suffered a stroke last Tuesday and has not regained consciousness since.

WRITER HELD AS MADMAN.

NEW YORKER ARRESTED.

[BY A. P. DAY WIRE TO THE TIMES.]

BERKELEY (Cal.) March 1.—H. F. Rysdell of New York City has been detained by the local police on the charge of insanity. Rysdell, who is an artist and a writer, had $2100 in $500 and $100 bills on his person. He gave his mother's name as Catherine Rysdell and his home address as No. 414 East Fifty-seventh street, New York.

Upheaval.

NEPOTISM IS CHARGED.

Two Nevada State Officials Are Under Fire.

Orphans' Home Head Slated for Resignation.

Warden of Penitentary to Succeed Him.

[BY DIRECT WIRE TO THE TIMES.]

RENO (Nev.) March 1.—[Exclusive Dispatch.] An upheaval in Nevada politics occurred today when George W. Cowing, warden of the State Penitentiary, tendered his resignation to the Prison Commissioner to take effect March 10, immediately after the execution of Nimrod Urie. Former Gov. Denver S. Dickerson will be appointed to succeed Cowing.

J. E. McKinnon, superintendent of the Orphans' Home, was given an opportunity by Gov. Oddie to tender his resignation immediately or the investigation being conducted into his conduct would be made public. Charges had been lodged against McKinnon and a special committee of the Legislature has been looking into the matter. McKinnon was formerly a printer in Reno.

COWING SLATED FOR JOB.

Surveyor-General Deady, who, with Treasurer McMillan and Superintendent of Public Instruction Bray compose the Board of Orphans' Home Directors tonight confirmed the report that McKinnon would be allowed to resign or be ousted.

George Cowing, who resigns as warden of the penitentiary, will be appointed superintendent of the Orphans' Home.

OTHERS UNDER FIRE.

Charges were recently brought against Joe Joseph's clerk of the Supreme Court by a young woman. Assemblyman Bachenberg also introduced a resolution charging nepotism in State offices.

DEFEND THEIR SAUSAGES.

Butchers Appear Before State Board of Health Which Hears Cases of Misbranding.

[BY A. P. NIGHT WIRE TO THE TIMES.]

SACRAMENTO (Cal.) March 1.—The California State Board of Health refused to accept responsibility of modifying the government Department of Agriculture's order making the sale of absinthe illegal. Wholesale absinthe dealers of San Francisco who say the government's order left them with about $50,000 worth of the liquor on hand made the plea to the board. They were told the Department of Agriculture must decide the question of whether they had been treated fairly or not. The Board of Health also refused to intercede with the government in behalf of the absinthe men.

Several cases involving the adulteration and misbranding of sausages by butchers were heard. The defendants assert their adulteration of sausages with cereals and other meats was not injurious.

A new industry in the "egg" business was uncovered when the board heard evidence in the case of a Berkeley man. The defendant was charged with disposing of eggs which could not be hatched in incubators. He acknowledged he had built up a large business by buying "streaked" eggs from large poultry concerns and selling them to a clientage. The eggs could be bought cheap after the poultry companies found they would not hatch. The man contended the eggs were still good to use in cakes.

MORE AUTOS THAN EVER.

February Registrations at Sacramento Exceed Any Former Month. Three Hundred New Corporations.

[BY A. P. NIGHT WIRE TO THE TIMES.]

SACRAMENTO, March 1.—Secretary of State Jordan in a statement of the business transactions of his office for February, shows the number of motor cars registered during the month to have been 2604, the greatest number ever registered in the month of February in the history of the department. There had been registered a total of 96,589 cars in the State when the February books of the automobile department were closed.

Two hundred and ninety-one new corporations filed articles of incorporation during the month while ten were dissolved, twenty-two increased their capital stock, and ten decreased their capital stock. The total capitalization of corporations incorporated in the State or admitted to do business during the month amounted to $60,785,250. Of this amount domestic corporations represented $43,840,350 and foreign concerns the remainder, $16,945,000.

Of the domestic corporations organized during February, 282 were registered with the Secretary of State as "profit" concerns. Thirty-three were recorded as "non profit" corporations. Fourteen foreign corporations were admitted to do business.

SONS CONTEST FATHER'S WILL.

Heirs Not Satisfied With Distribution of Million Dollar Estate of Oakland Pioneer Millman.

[BY A. P. NIGHT WIRE TO THE TIMES.]

OAKLAND, March 1.—An attempt will be made to break the will of J. C. Westphal, pioneer millman, who left an estate valued at $1,000,000.

John C. Westphal, Jr., and Fred Westphal, sons, were left in trust an undivided two-fifths interest in the estate from which an allowance of $125 a month was to be paid each, the sons not to receive their share of the estate for fifteen years.

These sons today, through their attorneys, filed petition in the Superior Court to revoke the order allowing the will to be probated. This action was taken as a preliminary to a contest, according to the attorneys. Included in the estate are large business holdings in this city.

Frosted Fruit Confiscated.

SANTA CRUZ (Cal.) March 1.—[By A. P. Night Wire.] After investigating complaints of residents, the City Health Department confiscated today, a large shipment of frost-bitten oranges and had them destroyed. The fruit was being sold by peddlers who said they had purchased it in San Francisco.

DEATH RIDES ON HIGH NOTE.

Contralto Bursts Artery While Singing a Solo in Church.

[A. P. NIGHT WIRE TO THE TIMES.]

GREENWICH (Ct.) March 1.—While singing at the Stamford Methodist Church, Miss Lulu Hubbard, a contralto soloist, burst an artery in reaching for a high note. A rush of blood drowned her solo and she collapsed. All efforts to stop the hemorrhage failed and then she died.

CALLS IT A FORGERY.

Mexican Deputy Says Madero's Resignation Was Written by the Men Who Eventually Killed Him.

[BY A. P. NIGHT WIRE TO THE TIMES.]

SAN ANTONIO (Tex.) March 1.—The purported resignation of the late President Madero was today declared by R. V. Pesquiera, a member of the Mexican Chamber of Deputies, to be a forgery by those who killed Madero.

Pesquiera is now a refugee in San Antonio. He asserted that Madero and Vice-President Suarez were killed because they refused to resign and in order to prevent them from denying the authenticity of the resignations given out by the government. Senor Pesquiera has wired his statement to Washington.

MISS FOY CARRIES PROXY.

Leaves Los Angeles for Washington Prepared to Represent California at Meeting of National Committee.

[BY FEDERAL (WIRELESS) LINE TO THE TIMES.]

WASHINGTON BUREAU OF THE TIMES, March 1.—[Special Dispatch.] Miss Mary Foy of Pasadena wired Congressman Raker that she was leaving Los Angeles for Washington and that on March 5, if Senator J. B. Sanford was not here, she would represent California on the National Democratic Committee as Sanford's proxy.

Miss Edith McLellan of Los Angeles is among the earliest California arrivals to see the inauguration. She will remain here for two months.

TAFT WITHHELD AUTOGRAPH.

Photograph of President's Predecessor Sent Him by Mistake With Request for His Signature.

[BY FEDERAL (WIRELESS) LINE TO THE TIMES.]

WASHINGTON BUREAU OF THE TIMES, March 1.—[Special Dispatch.] Pleading that he never had an autographed picture of Pesident Taft, a prominent Washington citizen yesterday sent a large photograph to the White House with a request that the President write his name on it before it was returned. When the photograph reached the President, it proved to be a large likeness of Col. Theodore Roosevelt, obviously mailed by mistake.

Triangle.

HE WILL MARRY NUMBER TWO.

POTTER UNDETERRED BY SUIT FOR BREACH OF PROMISE.

Wealthy Honolulu Civil Engineer Appears at San Francisco City Hall With Noted Beauty and Takes Out a License to Wed Despite Pending Litigation.

[BY DIRECT WIRE TO THE TIMES.]

SAN FRANCISCO BUREAU OF THE TIMES, March 1.—[Exclusive Dispatch.] Despite the fact that the "other woman" in the triangle is suing him for $25,000 for breach of promise, Charles Bruce Potter, wealthy civil and constructing engineer, lately of Honolulu, today took out a license to wed Miss Rebecca Mabel Ellingsworth, the younger, and in Potter's opinion, the handsomer of the two women, who, it is declared, won his affections in quick succession.

The bride-to-be is noted as a beauty. Potter and Miss Ellingsworth appeared together at the City Hall early. He gave his age as 42 and she admitted 30.

Miss Ellingsworth arrived in San Francisco Thursday on the Ventura from Honolulu. There she met Potter, who preceded her to San Francisco.

As soon as she arrived she was apprised that Potter was being sued for $25,000 by Mrs. Sadie K. Stewart, who alleged that he wooed her in Honolulu when she was there on a visit, and that she had come home to San Francisco in the belief that she was soon to become Mrs Potter. That was six months ago.

BUY BOAT FOR EXPOSITION.

Biggest River Steamer Ever Built at Portland to Go Into Excursion Service at San Francisco.

[BY DIRECT WIRE TO THE TIMES.]

PORTLAND (Or.) March 1.—[Exclusive Dispatch.] Negotiations have been practically completed for the sale of the big screw steamer Victorian, built here by the Oregon Railroad and Navigation Company fifteen years ago, to the General Navigation Company.

The Victorian is now in British Columbia waters. It is the intention of the purchasing company to use her in the excursion trade in San Francisco Bay and contiguous waters during the Panama-Pacific Exposition period.

The Victorian is the biggest steamer ever built here for river traffic. She has power enough for an ocean steamer, but her operation proved so costly that she only made a few trips on the river and during more than half of her existence has been tied up at the dock.

BOND ISSUE AT STAKE.

State Engineer Investigates Condition of the Rock Creek District in Los Angeles County.

[BY A. P. NIGHT WIRE TO THE TIMES.]

SACRAMENTO, March 1.—State Engineer W. F. McClure is investigating the condition of the South San Joaquin Irrigation District near Stockton and the Little Rock Creek district in Los Angeles county to determine if they should be permitted to issue further bonds. Application has been made for permission to issue bonds to complete their work. The issues must be approved in order that the bonds will be received by banks as security.

REBELS MOBILIZE AT MORMON COLONY.

[BY A. P. NIGHT WIRE TO THE TIMES.]

DOUGLAS (Ariz.) March 1.—Revolters against the Huerta government are mobilizing at Colonia Morelos, an American Mormon settlement in Sonora. The deserters from Agua Prieta broke camp today at Cenisa Springs and started for Morelos where they will be joined by a group from Oaxaca, Bavispe and Moctezuma, totaling some 700 armed men.

Col. Obregon, formerly a Federal commander at Agua Prieta, has denounced Huerta and is leading revolting troops near Hermosillo, where an outbreak at any time is expected. Armed guards patrol the streets of the capital, saloons are closed, and only eighty Federal soldiers remain since the mutiny of the volunteers.

A train left here today for Nacosari for the first time in three days.

QUIET AT MAZATLAN.

REPORT BROUGHT BY STEAMER.

[BY A. P. NIGHT WIRE TO THE TIMES.]

SAN DIEGO (Cal.) March 1.—Bringing reports that everything at Mazatlan was quiet when they left, passengers on the steamer Benito Juarez reached San Diego this morning. The people of Mazatlan, they say, are content to abide by the result in Mexico City. The United States cruiser Colorado was in port when the Juarez left.

Can Almost See Pimples Go

The New Calcium Sulphide Treatment Does Wonders to Every Kind of Skin Eruption.

You don't want to wait forever and a day to get rid of your pimples or other skin eruptions. You want to get rid of them right now. Next week you may want to go somewhere where you wouldn't like to have to take the pimples along.



Pimples Quickly Disappear from Face, Arms, Neck and Back, and Leave a Beautiful Complexion.

You can get rid of them just in time by taking Stuart's Calcium Wafers.

These wonderful little workers have cured bad boils in three days, and some cases of skin disease in a week.

They contain as their main ingredient most thorough, quick and effective blood cleanser known, calcium sulphide.

Remember this, too, that most pimple treatments reek with poison. And they are miserably slow besides.

Stuart's Calcium Wafers have not a particle of poison in them. They are free from mercury, biting drugs or venomous opiates. This is absolutely guaranteed. They cannot do any harm, but they always do good—good that you can see in the mirror before your own eyes a few days after.

Don't be any longer humiliated by having a splotchy face. Don't have strangers stare at you, or allow your friends to be ashamed of you because of your face.

Your blood makes you what you are. The men and women who forge ahead are those with pure blood and pure faces.

Stuart's Calcium Wafers will make you happy because your face will be a welcome sight not only to yourself when you look into the glass, but to everybody else who knows you and talks to you.

Stuart's Calcium Wafers are sold by all firss class druggists at 50 cents a box. They are very pleasant to the taste and in results are truly remarkable.

Trained Skill

IS READY HERE TO AID YOU TO TOOTH COMFORT

If you have been disappointed elsewhere and have gotten ill-fitting artificial teeth, or poor dentistry of any kind, come here and be sure of lasting and final satisfaction. Our fillings, crowns and bridgework please our patients. Skillfully made of pure gold, and skillfully put in. Always guaranteed.

Office Hours
8 to 5:30 Sundays 9 to 12

Dr. W. F. Huddel
Reliable Dentist
201½ S. Broadway, Corner Second

The Walker Portable

Bungalows, Cottages, Garages, Bunk Houses.



Asbestos Lined.

Any Style. Any Price.
Any Time. Anywhere.
We can Save You Money.
See Our Furnished Samples at
1322 So. Grand Ave.
THE WALKER PORTABLE COTTAGE CO.
Bdwy. 2686—25261. P.O. Box 1372.
Eighth Year.

"The House of Musical Quality"

Our Plan of Easy Payments

Applies to Pianola Pianos, Grand Pianos and Upright Pianos of EVERY KIND



You need not hesitate buying a piano because of lack of "the price." We will send you a splendid instrument of good tone, fine finish, easy action—a good durable, reliable piano on an initial payment of

Ten Dollars Cash

You pay nothing extra for cartage—just $10—then in 30 days pay us $5, $6 or $7 and so on—the piano is yours, before you know it, you have hardly missed the money, you have added to your home—first, a musical instrument, a necessity in every home—second, a splendid, beautiful piece of furnishing that adds dignity to your home and its surroundings.

Think this over—Come and see the splendid piano we offer at **$185**

See the many other pianos from this price to the splendid Chickering, Vose and Weber in grand and upright form. There's a piano here for every home—the most humble to the mansion—every one on convenient terms.

Southern California Music Company
332-4 BROADWAY LOS ANGELES
STORES AT RIVERSIDE - POMONA - SAN DIEGO - SAN BERNARDINO

JAMES A. BANISTER'S
HIGH GRADE SHOES



FOR Gentlemen are made of the highest grade stock and the finest of workmanship. Made in twenty different styles of last; in patent, tan, gunmetal or vici kid; high or low cut.

$6.00, $6.50, $7.00

AGENCY
JAMES P. BURNS
STANDARD OF QUALITY
325 SO. BROADWAY
BURNS BUILDING. SEND FOR CATALOGUE.
No Branch Stores

$5 For a Fine Set of Teeth



See our porcelain teeth and fillings. Our porcelain fillings guaranteed for 10 years. Can never tell your teeth are filled.

Remember we have been here for 12 years. And have stood the test of time; not here today and gone tomorrow, like most of the **boneless and painless** dentists do.

Crowns $5.00, Bridge Work $5.00, Extracting Teeth 50c

Dr. Willis E. Hutchason
Reliable Family Dentist,
326½ S. Broadway. Home Phone A5877.

Deaf People Listen!



GEO. P. WAY, Inventor



Our Medicated Ear Drums.

MR. S. DOWNING,
The Way Artificial Ear Drum Co.,
Los Angeles, Cal.

Dear Sir: I wish to offer you my testimonial for the many, many people who are suffering greatly from day to day, and who perhaps have become very skeptical through using so many different treatments.

I have suffered greatly for years from running ears and deafness caused by a gathering in my head. I tried every treatment on the market, also went to one of the best Ear Specialists in Detroit but to no avail. Finally, our family physician, also a prominent physician of Detroit, advised my using the Way Artificial Ear Drum—Well, I did; and friends, I wish to say to you that immediately after using these drums I gained wonderful relief.

I most heartily recommend this device for restoring the hearing, and am perfectly willing to interview any one wishing to know more of the improved medicated ear drums.

Sincerely yours,

(Signed) GORDON J. WAYER.

Address 17th and Vermont avenue, Grocery Store.

The Times Free Information Bureau

619 South Spring Street

ADVERTISING COPY AND SUBSCRIPTIONS RECEIVED.

THE TIMES FREE INFORMATION AND RESORT BUREAU is for the accommodation and benefit of persons seeking interesting routes of travel, desirable hotels and resorts, climatic and recuperative advantages at the seashore or in the mountains.

Publications are furnished by competent attendants and by correspondence to the general public regarding rates and attractions of railroad and steamship lines, hotels and climatic and health resorts. Photographs, descriptive circulars and transportation literature are kept on hand for inspection and distribution. Times readers can obtain here in a few minutes without the delay incident to writing for it, all the information necessary for a quiet and enjoyable journey or vacation. This service is absolutely free. Literature also may be obtained at the New Times Building, Broadway at First street.

PERSONS CONTEMPLATING VISITING LOS ANGELES ARE PRIVILEGED TO HAVE THEIR MAIL ADDRESSED TO THE BUREAU.

Resorts.

Hotel Del Monte

Only 125 miles south from San Francisco. The most beautiful resort on earth. Finest all grass Golf Course in California.

DAILY RATES: $5, $6 AND $7
SPECIAL MONTHLY RATES

PACIFIC GROVE HOTEL

Three miles by trolley from Del Monte and under same management. Coolest family hotel on the Coast.

DAILY RATES: $2.50, $3, $3.50, $4
Special weekly and monthly rates.

Be sure and ask the Pullman office for seats in THROUGH PARLOR CAR TO DEL MONTE, LEAVING ARCADE DEPOT, Los Angeles, 8 a.m. every day in the week. Both houses on the American plan only and under the same management. Address H. R. WARNER, Manager.

DEL MONTE CALIFORNIA



THE NEW IDEAL WINTER RESORT

Beverly Hills Hotel

MIDWAY BETWEEN LOS ANGELES AND THE SEA.
A Sunny Room unmatched in all the world for sunlight and view of landscape. Wine list. The Rendezvous where fashionable motorists and visiting society indefinitely in Southern California. Cuisine, wine dinners and cafe dansant.
Golfing, Los Angeles Country Club. Paved Boulevard to city or ocean. Fireproof private garage. Cars direct to city Loop hotel—thirty minutes' ride.
For information relative to accommodations telephone Home 54082; Sunset Hollywood 4.
E. J. ANDERSON, Prop.

THE HUNTINGTON
PASADENA

Is now open for inspection. Reservations for the coming season can now be made by applying at the office of the
HUNTINGTON
or the
MARYLAND

D. M. LINNARD, Manager
The Huntington The Maryland

Special Spring Rates
NOW IN EFFECT AT



Hotel Virginia
Long Beach, Cal.

YOUR VISIT TO CALIFORNIA
is not complete without visiting this magnificent fireproof hotel. Service and cuisine of the best. American Plan only. All out-of-doors sports, including an eighteen-hole golf course. CARL S. STANLEY, Mgr.

PASO ROBLES HOT SPRINGS

A health and pleasure resort of the highest class located midway between Los Angeles and San Francisco on the Coast Line.

America's Famous Inland Watering Resort
BATHS OF EVERY DESCRIPTION. SPLENDID HOTEL. EXCELLENT SERVICE. AMERICAN PLAN.

Private Golf Course

Reduced round trip rates from Los Angeles. Ten days stop over privileges on all through railroad and Pullman tickets.



—THE—
St. Edgar Hotel

NEW AND MODERN HOUSE OF 50 ROOMS. Equipped with hot and cold water, private baths, roof garden and sun parlor. Telephone in every room. "A classy place for classy people." Rooms single or en suite, $2 per day and up. Telephone Sunset No. 6. One block from car line. Corner Emerald and Benita streets. REDONDO BEACH, CAL.



Los Terrados
(THE TERRACES)

An Attractive Suburban Hotel Situated Among the Hills Overlooking the San Gabriel Valley, South Pasadena, Cal. Four Blocks North From Sierra Vista Station on Pacific Electric Railway. For rates, etc., write S. L. Bowne, South Pasadena, or telephone Pasadena Exchange Colorado 254.

SANTA CATALINA ISLAND

S. S. CABRILLO leaves San Pedro Daily 10:00 a.m.
Capacity 450 Passengers.
Trains leave Los Angeles via P. E. Ry., 9:25 a.m.
Salt Lake Ry., 9:40 a.m. S. P. Ry., 9:00 a.m.
BANNING CO., AGTS., 220 S. Broadway.
Phone 10084—Main 90.

SPANISH DINNERS AT LA RAMADA
OLD ADOBE RESTAURANT. NEAR GLENDALE.

Hotel MARYLAND and BUNGALOWS

AMERICAN PLAN. OPEN ALL THE YEAR. PASADENA, CALIFORNIA.

San Francisco Hotels

BELLEVUE HOTEL
SAN FRANCISCO,
Corner Geary and Taylor Sts.
A Quiet Refined House of Unusual Excellence

American Plan—Rooms with Bath and Board from $4.00 a Day.
European Plan—Room with Bath from $1.00 a Day.
Special Monthly Rates.

A High Class, Family and Tourist Hotel. Half Block from Columbia Theater, and on the edge of the Retail Shopping District. Every room with Private Bath. Positively Fireproof.

W. E. ZANDER, Manager.

Booklets at 617 South Spring Street.

HOTEL STEWART
San Francisco
Geary St., above Union Square.
European Plan $1.50 a day up.
American Plan $3.50 a day up.

New steel and brick structure. Every comfort and convenience. A high-class hotel at very moderate rates. In the center of theater and retail district. On car lines transferring to all parts of city. Electric omnibus meets all trains and steamers.

Full particulars from our Special Representative.

D. F. ROBERTSON, Steamship Agt.
239 to 247 S. Broadway, Los Angeles

HOTEL ST. JAMES

Van Ness Ave. near Sheridan,
SAN FRANCISCO.

Highest class family hotel in the West at reasonable rates. $150,000 spent in improvements. Beautiful lobby, 200 ft. fr.; cafe, cafeteria in connection. Take Van Ness Ave. cars to Market St., or cars to all our entrances.

Rates 75c day, $2.00 week up.
EDWIN HILLS, Prop.

HOTEL WASHINGTON



GRANT AVENUE AND BUSH ST.
SAN FRANCISCO

EUROPEAN PLAN. ROOMS CONSTRUCTED ON MOST COMMON PLAN. LOCATION ON QUIET CORNER FOR BUSINESS OF HIGHEST QUALITY. MUSIC. CONVENIENCE AND PRIVATE VISIT EVERY WAY.

Direct to Ferry Depot.
DAVID H. DUNCAN, Manager.
RATES WITH PRIVATE BATH, $2.00 PER DAY AND UPWARD. WITHOUT PRIVATE BATH, $1.00.

Resorts.

RADIUM SULPHUR SPRINGS

Monroe Ave. and Grove St., Los Angeles

TAKE BATHS IN LIQUID SUNSHINE, NATURAL MINERAL WATER. IT SPARKLES AND FOAMS LIKE CHAMPAGNE. Drink the most radio-active natural curative mineral water. It purifies blood, keeps you young, revitalizes, rejuvenates your whole body. HOT BATHS cure Rheumatism, Colds, Poor Circulation, Infection, Disease, Stomach, Liver, Kidneys, Bladder, Blood, Brights, Nervous and Female Troubles. Makes rich, velvety surge hair falling out. Physician in charge. Send for Booklet. Water delivered. Address above, or 600 W. 7th St. Phone 10402. Telephone 10402.



IN PASADENA, CALIFORNIA
HOTEL GREEN

Largest resort hotel in the West. Delightful Winter Resort. Direct Down Los Angeles Table d'Hote Luncheon, $1.00.
Table d'Hote Dinner, $1.50.
Under management of David B. Plymire.

'LEVEN OAKS HOTEL

MONROVIA, CAL. A beautiful, new, high-class hotel in the most healthful and equable climate in Southern California. Near the mountains. 45 minutes from Los Angeles via Pacific Electric. Home phone Main 323. L. B. VOLLMER, Proprietor.

Alvarado Terrace Apts.

2425 ALVARADO TERRACE.
Now being furnished. Make reservations. Take Pico Heights car. Phone West 2918.
Miss A. W. Kinnaird, Lessee.

Los Angeles Hotels.

U.S. GRANT HOTEL
SAN DIEGO—JAS. H. HOLMES, Gen. Mgr.

Your trip to California is not complete without a visit to the fastest growing city and the finest hotel on the Coast. For information call at

LOS ANGELES OFFICE, 609 South Spring St. RATES, $1.50 and up.

THE BRYSON APARTMENTS
NOW OPEN

WILSHIRE BOULEVARD AND RAMPART STREET, IN THE HEART OF THE BEAUTIFUL WESTLAKE DISTRICT. NOT EXCELLED BY ANY APARTMENT IN THE WORLD. TEN-STORY (R. I. C.) SOLID STONE BUILDING, FIREPROOF. Containing ninety-seven apartments of one, two, three and four rooms, all outside and sunny. Fifty-six private kitchenettes. Electric lights, including electric clocks. All contain extra large living, dining and dressing rooms, closets and private halls; the bath rooms with shower in each; also the floors in all kitchens. Perfect waterfiltering, steam heating and filtered water systems throughout. Hydraulic elevators. Billiard, hall and amusement rooms with sun parlors and roof gardens. All elegantly and tastefully furnished and perfect in every detail and convenient for persons of refinement, insuring a homelike atmosphere with beautiful surroundings. No extra charge for telephones, gas, electricity or daily cleaning of the apartments.

HOTEL "DEL SOL"

HIGH GRADE FAMILY HOTEL.
All bright sunny rooms. Suites with private baths. Beautiful grounds. Excellent table. 2723 Portland St. University car to 28th and Hoover. Phone 21693.

Hotel Melrose
AMERICAN PLAN
120 SO. GRAND AVE.
TAKE 1ST AND 6TH ST. LOOP CAR.

THE BAKER
APARTMENT HOTEL

Tenth and Francisco, one block west of Figueroa. A quiet, close-in location, convenient to all car lines. 54 Beautiful sunny apartments. Service unsurpassed.

HOTEL MT. WASHINGTON

A modern, exclusive hotel within the city limits. Air, scenery and cuisine excellent. L. M. Woodward, Mgr. Phone 21227 or Home 2967. Take 3D. Washington car on Main st.

Superb Routes of Travel.

NO EXTRA CHARGE FOR MEALS OR BERTHS

Steamships GOVERNOR, carrying 350 passengers.
PRESIDENT, carrying 500 passengers.
SAILING THURSDAYS
San Francisco $6.00 1st class. $4.25 2d class.
Seattle or Tacoma $20.00 1st class. $15.00 2d class.
Steamship State of California carrying 250 passengers
SAILING SUNDAYS
San Francisco $7.50 1st class. $5.50 2d class.
Seattle or Tacoma $25.00 1st class. $18.75 2d class.

Through tickets to all points in United States or Canada via San Francisco, Seattle, Victoria or Vancouver.
One Night Portland Excursions every Wednesday and Saturday morning. $7.50 one way; $12.00 Round Trip.
FINEST OF SERVICE. LARGE MODERN STEAMERS.
Ticket office, 249 S. Spring St. Phones—Home A5021, Main 47

Steamships Beaver Bear Rose City
Passenger Tonnage 5500 5500 4000
NEWEST MODERN COASTWISE STEAMERS.
Next Sailing Tuesday, March 4th
MARCH 4, 14, 24, 24, 29.
FOR SAN FRANCISCO, ASTORIA AND PORTLAND DIRECT.
Pacific Mail Steamship Co.
$65 One Way—HONOLULU—$110 Round Trip
For Japan, China, Manila and Around the World Tours.
PANAMA LINE—SEE THE CANAL—LOW EXCURSION RATES.
Steamer Pennsylvania. Passenger License 61. March 26th, for Panama Canal, South America and New York.
A. GUTTINGER, Gen'l Agt. C. G. KRUEGER, Dist. Pass. Agt.
Phone—Home A5021, Sunset Main 1564. 247 South Spring St.
San Pedro Office, Fifth and Beacon Sts.

CAFE BRISTOL

The best conducted grill place to lunch or dine. Everything in season. A cozy place and clever orchestra.

ENTIRE BASEMENT H. W. HELLMAN BUILDING. 4TH AND SPRING

"Cutrede-nuts."

STILL ANOTHER PHTHISIS CURE.

Sardinian Chemis Is the Rival of Friedmann.

Only Two "Elements" in His Well-Guarded Serum.

Dr. Vaughan Casts Doubts on the Turtle Formula.

[BY CABLE AND DIRECT WIRE TO THE TIMES.]

ROME, March 1.—[Exclusive Dispatch.] A Sardinian chemist, Giuseppe Nurgia, claims to have discovered a cure for tuberculosis which is destined to eclipse that of Dr. Friedmann. It consists of a subcutaneous injection of a secret serum composed of two elements, the nature of which has not been divulged. It is said experiments on animals with the serum have achieved wonderful results. Dr. Nurgia is now treating seven patients, all of whom are in the last stages of consumption.

Dr. Nurgia, like Dr. Friedmann, refuses to divulge the secret of his treatment, and will not allow it to be tried at hospitals.

A doctor who attended the present patients admits that decided improvement followed the first injection of the serum and that the most alarming symptoms completely disappeared.

Police Official Named in Divorce Proceedings.



Chief Fred Kohler,

Former head of Cleveland Police Department, who must answer charges of immorality before the Civil Service Commission and who has been called model police chief.

"Tattoo."

CLEVELAND'S MODEL CHIEF FACES IMMORALITY CHARGE

Head of Police Department Praised by Roosevelt Accused in Divorce Decree of Friendliness With Plaintiff's Wife—Will Be Tried by Civil Service Commission—Declares Men Back of Proceedings Cowardly.

[BY FEDERAL (WIRELESS) LINE TO THE TIMES.]

CLEVELAND (O.) March 1.—[Special Dispatch.] For the second time since he has been at the head of the Cleveland police department, Chief Fred Kohler, who was once termed by Theodore Roosevelt "the best Chief," will face the Civil Service Commission Monday to answer to charges of gross immorality and conduct unbecoming an officer.

Two years ago charges were filed against him by a coterie of disgruntled policemen aided by several unfriendly saloon-keepers. The Chief was vindicated. He had been accused of being intoxicated while on duty.

GIST OF THE CHARGES.

The present charges center about the divorce obtained by S. D. Schearer, agent for an eastern printing ink concern, who obtained a decree on the allegation that he had caught the Chief visiting Mrs. Schearer one night in June in the Schearer home. Schearer, two months ago conferred with Mayor Baker concerning the filing of charges against Kohler, but no action was taken. A month ago, the very day that Kohler left Cleveland for a vacation trip to Panama, Schearer, his attorneys and several men who had figured in the previous attack on the Chief, prevailed upon Mayor Baker to consider the filing of charges.

FILED IN HIS ABSENCE.

During the Chief's absence the plans for the attack were completed and when Kohler returned a copy of the accusations made against him was presented to him by the Mayor. He stated him that he reply in writing.

Chief Kohler, the next day, presented the Mayor a long statement in which he denied the charges, called his accusers cowardly for brewing the trouble while he was away, and demanded that he be suspended and be given a hearing before the civil service commissioner. Kohler is accused of visiting Mrs. Schearer on six occasions, the formal charges being gross immorality, conduct unbecoming an officer and conduct subversive to the good order of the police department.

Chief Kohler, on February 24, the day after his suspension, issued a statement in which he declared he would take the witness stand in his own behalf and would disprove the allegations against him. He engaged Attorney W. H. Boyd and planned his defense. Attorney Boyd announced that Chief Kohler has witnesses to prove that he was of the Schearer home only once and that he was called there on police business, supposing at the time that Schearer was home and that others, too, were in the house.

SUBPOENA DOZEN WITNESSES.

Fully a dozen witnesses have been subpoenaed for the hearing Monday and the trial is expected to be highly sensational. An agreement has been reached by both sides not to call Mrs. Schearer as a witness.

Chief Kohler has been connected with the police force for thirteen years, winning his way up through the ranks. The force at present is under the direction of Inspector William Rowe, who was named acting Chief by Mayor Baker.

CUPID ON A TRANSPONY.

He Gets Passage for the Prospective Bride, Daughter of a Baron, by Booking Her as Nurse.

[BY FEDERAL (WIRELESS) LINE TO THE TIMES.]

SAN FRANCISCO BUREAU OF THE TIMES, March 1.—[Special Dispatch.] Miss Marie Von Klein, daughter of Baron Von Klein of Germany, and one of the foremost physicians of Chicago, and Lieut. A. E. Miller of United States Marines, arrived in San Francisco today on the army transport Thomas.

She was on the ship's roster as a nurse.

Miss Von Klein and Lieut. Miller admit they are to be married.

More than three years ago Miss Von Klein went to the Philippines for a visit with her sister, who is the wife of F. C. Zimmann, German Consul at Manila.

Two years ago she became acquainted with Lieut. Miller, then on the United States steamship Saranac, stationed in Philippine waters. A month ago Lieut. Miller received orders to take passage on the transport Thomas and report at Mare Island.

He conveyed the news of his hurried departure to Miss Von Klein and she, to circumvent the rules of the navy, applied for passage as a trained nurse and got it despite traditions to the contrary.

California Oranges

bring the highest prices in the East. Why not buy an orange grove and share in these profits? An advantageous purchase can be made through the "For Sale Orange Groves" columns of The Times "liner" section. Investigate and be convinced.—[Advertisement.

TO DRAG IN EMPLOYERS.

Illinois Vice Commission Told Low Wages Are Cause of First Downward Step of Many Girls.

[BY A. P. NIGHT WIRE TO THE TIMES.]

CHICAGO, March 1.—Fifteen hundred white men and 200 negroes live off the earnings of wayward women in Chicago, according to testimony given today by a former "cadet" to the State commission investigating vice conditions in Illinois.

The witness was listed as "H. R. F." and declared he knew what he was talking about, as he said he had been in close touch with the underworld for many years.

Lieut.-Gov. Barratt O'Hara, head of the commission, after hearing testimony which tended to show that many victims took their first downward step because of low wages, ordered that a list of these employers be prepared and subpoenas issued for their presence before the committee.

"It does not matter whether those responsible for the existing conditions live on the Lake Shore Drive or in the slums, we are going to drag them into the public light," said O'Hara.

NINE MILLION DOLLAR BOND.

Largest Amount of Security Ever Given in Utah Furnished by Administrator of Eccles Estate.

[BY A. P. NIGHT WIRE TO THE TIMES.]

OGDEN (Utah) March 1.—Under bonds of $9,000,000 David C. Eccles was appointed today administrator of the estate of his father, the late David Eccles. Direct heirs to the estate, admitted in the petition for administration, include Mrs. Bertha M. Eccles and Mrs. Ellen Eccles and twenty-one children.

The amount of the bonds is the largest ever required in a civil action in Utah. The administrator furnished a cash bond of $1,500,000, while the estate itself was accepted as security for the remainder.

GROZCO'S FATHER APPEALS.

Takes His Case to Supreme Court of United States—Held for Alleged Neutrality Violation.

[BY A. P. NIGHT WIRE TO THE TIMES.]

WASHINGTON, March 1.—Pascual Orozco, Sr., father of the rebel general in Northern Mexico, appealed today to the Supreme Court from the action of the United States Court in Texas which refused to release him from prison on habeas corpus proceedings.

Orozco was arrested on a charge of conspiracy to export arms from the United States into Mexico.

TRIBUTE TO SENATOR HEYBURN.

WASHINGTON, March 1.—The Senate paid tribute today to the late Senator Heyburn of Idaho, setting aside business long enough to permit his former colleagues and his successor to deliver eulogies on his life's work. Those who spoke were Senators Borah, Brady, Gallinger, Lodge, Clark of Wyoming, McCumber, Dillingham, Sutherland, Burton, Jones, Root, Thornton, Myers and Penrose.

Washington.

DOUBT DEATH OF OIL TRU

Partial Report on I Into Dissolution.

Hint that Standard St Fixing Prices.

Wickersham Leaves Pr for His Successor.

[BY A. P. NIGHT WIRE TO THE T
WASHINGTON, March. 3.—
is serious doubt whether the St
Oil trust has been actually dis
according to the report of Att
Wickersham by Charles H. M
and Oliver H. Fagan, the gover
attorneys investigating whethe
decree of dissolution has vio
lated.

Morrison and Fagan draw ha
conclusions based on their re
plated investigation and upon
plaints of competing oil comp
It was largely a report of the pr
of the inquiry and Atty.-Gen. Wi
ham instructed the attorneys, b
of the showing made, to contin
investigation. He will turn over
report to his successor on Mar

THE SAME INTERESTS.

While unfair competition is n
have been eliminated, it is unde
that the report seriously rais
question whether the contro
management of the dissolv
parts of the great trust and the
trol of the prices of oil are not
directed by the same interest
previously.

TAFT GRANTS CLEMENCY.

Though Postoffice Department Insists He Stays the Order to Release Two Missouri

[BY A. P. NIGHT WIRE TO THE TIM
WASHINGTON, March 1.—P
dent Taft remitted today the
prisonment sentence of one year
one day of Elisha S. Horn and
Snyder, convicted at Kansas City,
in 1909, of using the mails in
scheme to defraud. Their sente
are thus reduced to a payment o
fine of $500 and costs. The Presid
held that the connection of the
men with the alleged crime was
sufficient to warrant imprisonment
The Postoffice Department oppo
clemency.

TAFT PRESENTS TITANIC MED

British Captain of Carpathia Proves Gratitude to President, Ot ficers and the American People.

[BY A. P. DAY WIRE TO THE TIMES.]
WASHINGTON, March. 1.—Pre
dent Taft today presented to Ca
Arthur H. Rostron the gold me
authorized by Congress for his co
age and gallantry in rescuing the su
vivors of the Titanic and bringi
them safely to New York on his o
ship, the Carpathia.

The President made a brief speec
quoting the report of the Senate In
vestigating Committee to show th
bravery, the painstaking care and th
kindliness exhibited by Capt. Rostron
It was a record, he said, worthy o
the best traditions of England's sea
farers.

Capt. Rostron, in reply, thanked th
President, Congress and the Americ
people. Ambassador Bryce thanke
the President on behalf of the Eng
lish people.

Mrs. Lucien Smith, a daughter o
former Representative Hughes o
West Virginia, a Titanic survivor
whose husband was lost, was among
those present.

From the White House Capt
Rostron went to the British Embass
where he was presented by Ambas
sador Bryce with the American
Cross of Honour. Ambassador Bryce
spoke briefly, commending Capt.
Rostron for his bravery and gal
lantry.

BATTLESHIPS IN CONFERENCE.

Senate Insists on Greater Navy Programme to Which House Refused to Give Its Assent.

[BY A. P. NIGHT WIRE TO THE TIMES.]
WASHINGTON, March 1.—The
Naval Appropriation Bill, with the
Senate amendment to authorize two
battleship, was sent to conference to
day by the House.

The House had voted for one battle
ship and the bill, footing up about
$133,000,000 as it passed the House
was increased to approximately $140,-
000,000 by the Senate, which carried
the two battleship programme.

The conference will thrash out the
difficulties between the two houses
tomorrow.

CAPT. PATTEN TO BE RETIRED.

West Pointer Under Treatment in Army Hospital at Presidio Granted Leave of Absence.

[BY FEDERAL (WIRELESS) LINE TO THE TIMES.]
WASHINGTON BUREAU OF THE TIMES, March 1.—[Special Dispatch.] Capt. William D. Patten, of the Infantry, now under treatment in the Army Hospital at the Presidio of San Francisco, is to be retired for disability.

He is from South Carolina and was graduated from the Military Academy in February, 1899. Most of his service was in the Thirteenth Infantry, in which he reached the grade of captain in February, 1907. He has been granted leave of absence to June 27 next, on which date he will be retired.

CALIFORNIANS ARE PUZZLED.

Congressmen Wonder How Legislative Resolution Urging a National University at Washington Originated

[BY FEDERAL (WIRELESS) LINE TO THE TIMES.]
WASHINGTON BUREAU OF THE TIMES, March 1.—[Special Dispatch.] Establishment in Washington of a national university and a department of education is urged in a joint resolution adopted by the Legislature of California, a copy of which has been received by the District of Columbia Commissioners.

How the legislation originated is puzzling some of the members of the California delegation who had not heard of it before.

The resolution directs the Senators and Representative of California to "by all honorable means" to bring about the inauguration and establish-

Washington.

DOUBT DEATH OF OIL TRUST.

Partial Report on Inquiry Into Dissolution.

Hint that Standard Still Is Fixing Prices.

Wickersham Leaves Problem for His Successor.

[BY A. P. NIGHT WIRE TO THE TIMES.]

WASHINGTON, March. 1.—There is serious doubt whether the Standard Oil trust has been actually dissolved, according to the report of Atty.-Gen. Wickersham by Charles B. Morrison and Oliver E. Pagan, the government attorneys investigating whether the decree of dissolution has veen violated.

Morrison and Pagan draw tentative conclusions based on their uncompleted investigation and upon complaints of competing oil companies. It was largely a report of the progress of the inquiry and Atty.-Gen. Wickersham instructed the attorneys, in view of the showing made, to continue the investigation. He will turn over their report to his successor on March 4.

THE SAME INTERESTS.

While unfair competition is said to have been eliminated, it is understood that the report seriously raises the question whether the control and management of the dismembered parts of the great trust and the control of the prices of oil are not still directed by the same interests as previously.

TAFT GRANTS CLEMENCY.

Though Postoffice Department Objects He Stays the Order to Imprison Two Missourians.

[BY A. P. NIGHT WIRE TO THE TIMES.]

WASHINGTON, March 1.—President Taft remitted today the imprisonment sentence of one year and one day of Elisha S. Horn and S. P. Snyder, convicted at Kansas City, Mo., in 1909, of using the mails in a scheme to defraud. Their sentences are thus reduced to a payment of a fine of $500 and costs. The President held that the connection of the two men with the alleged crime was not sufficient to warrant imprisonment.

The Postoffice Department opposed clemency.

TAFT PRESENTS TITANIC MEDAL.

British Captain of Carpathia Expresses Gratitude to President, Congress and the American People.

[BY A. P. DAY WIRE TO THE TIMES.]

WASHINGTON, March. 1.—President Taft today presented to Capt. Arthur H. Rostron the gold medal authorized by Congress for his courage and gallantry in rescuing the survivors of the Titanic and bringing them safely to New York on his own ship, the Carpathia.

The President made a brief speech, quoting the report of the Senate Investigating Committee to show the bravery, the painstaking care and the kindliness exhibited by Capt. Rostron. It was a record, he said, worthy of the best traditions of England's seafarers.

Capt. Rostron, in reply, thanked the President, Congress and the American people. Ambassador Bryce thanked the President on behalf of the English people.

Mrs. Lucien Smith, a daughter of former Representative Hughes of West Virginia, a Titanic survivor, whose husband was lost, was among those present.

From the White House Capt. Rostron went to the British Embassy where he was presented by Ambassador Bryce with the American Cross of Honour. Ambassador Bryce spoke briefly, commending Capt. Rostron for his bravery and gallantry.

BATTLESHIPS IN CONFERENCE.

Senate Insists on Greater Navy Programme to Which House Refused to Give Its Assent.

[BY A. P. NIGHT WIRE TO THE TIMES.]

WASHINGTON, March 1.—The Naval Appropriation Bill, with the Senate amendment to authorize two battleship, was sent to conference today by the House.

The House had voted for one battleship and the bill, footing up about $133,000,000 as it passed the House was increased to approximately $150,000,000 by the Senate, which carried the two battleship programme.

The conference will thresh out the difficulties between the two houses tomorrow.

CAPT. PATTEN TO BE RETIRED.

Will Pointer Under Treatment in Army Hospital at Presidio Granted Leave of Absence.

[BY FEDERAL (WIRELESS) LINE TO THE TIMES.]

WASHINGTON BUREAU OF THE TIMES, March 1.—[Special Dispatch.] Capt. William D. Patten of the infantry, now under treatment in the Army Hospital at the Presidio of San Francisco, is to be retired for disability.

He is from South Carolina and was graduated from the Military Academy in February, 1899. Most of his service was in the Thirteenth Infantry, in which he reached the grade of captain in February, 1907. He has been granted leave of absence to June 27 next, on which date he will be retired.

CALIFORNIANS ARE PUZZLED.

Congressmen Wonder How Legislative Resolution Urging a National University at Washington Originated.

[BY FEDERAL (WIRELESS) LINE TO THE TIMES.]

WASHINGTON BUREAU OF THE TIMES, March 1.—[Special Dispatch.] The establishment in Washington of a national university and a department of education is urged in a joint resolution adopted by the Legislature of California, a copy of which has been received by the District of Columbia commissioners.

How the legislation originated is puzzling some of the members of the California delegation who had not heard of it before.

The resolution directs the Senators and Representative of California to use all honorable means" to bring about the inauguration and establishment of a national university and department of education.

The charges made by Rudolph Spreckels against the Treasury Department in connection with the order depositing customs receipts with the national banks was before the Senate again yesterday.

Senator Poindexter had a resolution adopted, calling on the Secretary of the Treasury to report the list of securities he has authorized to be accepted as security for government deposit and what has actually been accepted.

Another resolution by Senator Poindexter which was passed calls on the Secretary of the Treasury for information relating to the importation of green teas.

FAVOR APPOINTIVE JUDICIARY.

San Francisco Lawyers Doubt Qualification of People to Vote Intelligently on Candidates for the Bench.

[BY A. P. NIGHT WIRE TO THE TIMES.]

SAN FRANCISCO, March 1.—The San Francisco Bar Association indorsed the amendment by Senator Lee C. Gates of Los Angeles, now pending in the State Legislature, to provide for the appointment of Superior Court judges by the Governor, at a special meeting here last night.

By the terms of the amendment the judges would be appointed for terms of twelve years, instead of elected for terms of four and six years, as under the present system.

The vote was almost unanimous in favor of the amendment. Attorneys Matt I. Sullivan and Milton L. Schmitt opposed the amendment. O. K. Cushing and Thomas Haven favored it. The two latter urged its adoption on the ground that the people are not qualified to vote intelligently on candidates for the bench.

Diplomacy.

DOOR CLOSED TO COLOMBIA.

AND THE SPRING LOCK IS ON THIS SIDE.

Her Flat Rejection of the Preliminary Settlement Proposals for the Loss of What Is Now the Republic of Panama Bars Further Overtures on Uncle Sam's Part.

[BY A. P. NIGHT WIRE TO THE TIMES.]

WASHINGTON, March 1.—In a special message reviewing the controversy with Colombia over the separation of Panama, President Taft today transmitted to the Senate a report by Secretary Knox which declared that Colombia's flat rejection of preliminary settlement proposals by the United States have closed the door to any further overtures on the part of the United States.

Secretary Knox stated in his report that the efforts of the State Department to replace the relations of the two countries in a state of cordial friendship and mutual confidence was inspired by the President's conviction that to do so as far as consistent with the dignity and honor of the United States and with the principles of justice was a plain duty. He pointed out, however, that as the subject of arbitration was now being urged by Colombia, it seemed obvious that no terms of arbitral submission could be entertained which might call in question the right of Panama to exist as a sovereign state.

Supporting this view he quoted from Secretary Hay a declination to turn to The Hague tribunal because the questions presented in the Colombian "statement of grievances" were of a political nature and not within the domain of a judicial decision.

The report criticised the Colombian government for repeated failure to carry out its engagements during the course of the negotiations and asserted that the Hay-Herran treaty of 1903 failed because the Colombian President, by an amazing departure from the practice of nations, declined to recommend for approval a treaty signed under the explicit direction of his predecessor. He charged that the negotiation of the subsequent treaties, those framed by Secretary Root, for the adjustment of all questions between the three countries, actually were proposed by the government of Colombia itself which now had refused to give them effect.

Reference is made to the very inconsistent reversion of the Colombian representatives to attempt to create false issues, followed on one occasion by the virtual recall of one of the plenipotentiaries.

The Secretary admitted that Colombia has suffered by her failure to reap her share of the benefits of the canal, saying this was the explanation of the endeavor of the United States "to accommodate the conflicting interests of the three parties by the conventional fixation of a just measure of compensation, in money or in material equivalence."

Sixty-second Congress.

TAFT'S VETO OVERRIDDEN.

Webb Bill Enacted Despite Executive Disapproval.

Prohibits Liquor Shipments Into Dry Territory.

President Believes the Act Is Unconstitutional.

[BY A. P. NIGHT WIRE TO THE TIMES.]

WASHINGTON, March 1.—By a vote of 244 to 95 the House today repassed over President Taft's veto, the Webb bill prohibiting shipments of intoxicating liquor into "dry" States. The Senate passed it over the veto last night and the bill now becomes law.

Only one other time in the last fifteen years has Congress overridden a President's veto. That was when the Rainey River Dam Bill was passed over President Roosevelt's disapproval.

President Taft based his veto almost entirely on the ground that the bill was unconstitutional, in that it virtually delegated to the States control of interstate traffic in liquor, when, he held, that control was vested solely in Congress. Atty.-Gen. Wickersham had given an opinion also, holding the bill unconstitutional and that the President forwarded to the Senate yesterday with his veto message.

PROMPTLY REPASSED.

The Senate repassed the bill promptly last night and, early today, House leaders, favoring the measure, led by Representative Clayton, chairman of the Judiciary Committee, and Representative Webb, one of its framers, began working for an immediate repassage.

Debate was limited and the House repassed the bill with a wide margin over the necessary two-thirds vote, as the Senate had done.

Supporters of the bill say it will make effective the prohibition laws of "dry" States, which, they say, now are violated because intoxicants are shipped in to private individuals and have the effect of nullifying the local laws.

LANDS TO BE THROWN OPEN.

DELAYED IN LOS ANGELES.

[BY FEDERAL (WIRELESS) LINE TO THE TIMES.]

WASHINGTON BUREAU OF THE TIMES, March 1.—[Special Dispatch.] Congressman Raker has been assured by the General Land Office that certain lands eliminated from the Inyo and Kern national forests, by proclamation of the President, January 30, 1911, will be restored to the public domain at an early date. The restoration has been delayed pending the adjustment of applications by the city of Los Angeles, for certain lands embraced in the excluded areas.

DELAYED BY FILIBUSTER.

Appropriations of Millions Held Up in Senate—Bankruptcy of the Departments Likely.

[BY A. P. NIGHT WIRE TO THE TIMES.]

WASHINGTON, March 1.—A filibuster in the Senate early today against the conference reports on the rivers and harbors bill and the public buildings bill threatened tonight to have disastrous results upon the completion of the appropriation legislation of this session of Congress. With adjournment only about sixty hours away Congress has thirteen of its fifteen big supply bills unfinished tonight.

The naval, agricultural, pension, Indian, legislative, postoffice and sundry civil appropriation bills were all held back from final pqreparation when the filibuster started. The continuation of the filibuster may so block the ratification of these conference reports, however, as to make it impossible to finish up all of the bills before adjournment March 4. In case any of them fail of passage it will be necessary for the extra session to take them up, so government departments may not be bankrupted.

The only measures that reached the President today were the fortification appropriation bill involving about $4,000,000 and the diplomatic and consular bill carrying something over $3,000,000.

The conference report on the army appropriation bill provides a 35 per cent. increase in pay to officers detailed to aviation corps.

The House adopted late today the conference report of the army appropriation bill carrying $94,000,000 and the pension appropriation bill, carrying $180,000,000.

PITH OF THE DAY'S NEWS FROM THE MIDDLE WEST.

[BY DIRECT WIRE TO THE TIMES.]

CHICAGO BUREAU OF THE TIMES, March 1.—[Exclusive Dispatch.] March came in today as a lion blustering and roaring but became as tame as a house cat during the day. Tonight, however, winter secured a fresh grip and high, cold winds prevailed. Maximum temperature 26 deg., minimum 16 deg.; southwest wind at twenty-five miles an hour. Snow is falling practically over all of Michigan and at many points in Iowa. Rain prevails in the Eastern States, in Alabama, Tennessee, portions of Kansas and Missouri. Temperatures of 24 below zero are still noted in Western Canada, while North Dakota has 14 below. Temperatures at other points:

	Max.	Min.
Alpena	24	8
Bismarck	*8	*6
Cairo	30	24
Cheyenne	22	6
Cincinnati	34	22
Cleveland	28	26
Concordia	24	6
Davenport	24	4
Denver	30	20
Des Moines	22	0
Detroit	28	18
Devil's Lake	16	*14
Dodge City	30	2
Dubuque	22	4
Duluth	14	*4
Escanaba	16	*2
Grand Rapids	28	18
Green Bay	22	2
Helena	28	14
Huron	6	*2
Indianapolis	32	24
Kansas City	24	8
Marquette	20	0
Memphis	42	24
Milwaukee	22	12
Omaha	18	4
St. Louis	32	14
St. Paul	18	2
Sault Ste. Marie	16	2
Springfield, Ill.	28	12
Springfield, Mo.	28	8
Wichita	20	10

*Below zero.

GOOD ROADS CONGRESS.

[BY A. P. NIGHT WIRE TO THE TIMES.]

CHICAGO, Feb. 26.—The fifth annual good roads congress began here today. An informal dinner with no speaking was given tonight. Thomas J. Tynan, warden of the Colorado State prison, spoke at a day meeting. The sessions will continue tomorrow and Friday.

NELSON CONTEMPT CASE LAGS.

[BY A. P. NIGHT WIRE TO THE TIMES.]

JEFFERSON CITY, (Mo.) March 1.—The Missouri Supreme Court today accepted the resignation of Judge Henry C. Timmonds of Kansas City, as special commissioner to take testimony in the contempt case against William R. Nelson, owner and editor of the Kansas City Star. The court appointed Charles C. Crow of St. Joseph and extended the time to take testimony until March 25.

HALF-MILLION COTTON LOSS.

[BY A. P. NIGHT WIRE TO THE TIMES.]

LITTLE ROCK (Ark.) March 1.—Fire today destroyed the plant of the Gulf Compress Company at Argentina, causing an estimated loss of $500,000. Seven thousand and seven hundred bales of cotton were burned.

BOWELS SLUGGISH, LIVER TORPID, HEADACHY, BILIOUS?—"CASCARETS"

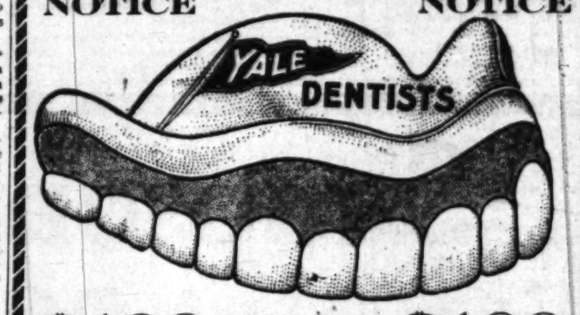
No odds how bad your liver, stomach or bowels; how much your head aches; how miserable and uncomfortable you are from constipation, indigestion, biliousness and sluggish intestines—you always get the desired results with Cascarets.

Clean your stomach, liver and bowels tonight; end the headache, biliousness, dizziness, nervousness, sick, sour, gassy stomach, backache and all other distress; relieve your torpid liver and constipated bowels of all the sour bile, gases and clogged-up waste which is producing the misery.

A 10-cent box of Cascarets keeps your head clear, stomach sweet, liver and bowels regular and you feel cheerful and bully for months. Don't forget the children—their little insides need a good gentle, cleansing, too.

CANDY CATHARTIC
Cascarets
10 CENT BOXES—ANY DRUG STORE
ALSO 25 & 50 CENT BOXES
WORK WHILE YOU SLEEP

NOTICE NOTICE



$100 FREE $100

Are you contented to sit and suffer the tortures of —, when having your teeth fixed? By our new process (no cocaine or gas,) we can fill, crown, treat or extract the worst tooth you have without the least pain. If not we will give you one hundred dollars in gold. Come and try us one time (that's all we ask.) If not satisfactory, no charge. Can we be fairer? Don't be talked out of it. Don't suffer the old fogy ways. Remember dentistry has improved more than any other profession. We always have the latest methods known, no matter what it costs us. Look us up. We refer to the Citizens National Bank and the Parmelee-Dohrmann Co., two of the strongest and oldest concerns in Los Angeles. We have been in these offices about nine years now. We can give you thousands of references in every city in California.

444 SOUTH BROADWAY
Phone F3544.
Offices in San Francisco, Corner Market and Eddy.

Steamships.

Great Reduction in First Class Rates. Cheaper Than Staying at Home.

$480.50 Around the World

First-class throughout. Large new steamers. Very best outside rooms. Visiting Japan, China, Ceylon, Egypt and Europe at the very best season of the year.

It Costs Less Than Going to Europe and Returning the Same Way.

Get your tickets from Mr. Robertson, the only Agent who has traveled around the world. He has been six times and can tell you where to go and how to get there.

$300.00—South Sea Islands, New Zealand, Australia and return.
$225, Japan-China, the Philippines and return. $110, Honolulu and return.
$165, Japan and return during "Cherry Blossom." $135 Tahiti and return.
$120, New York via Panama Canal. $60 Alaska cruises.

Parties leaving March 7, 14, 21, 28; April 4, 12, 15, 20, 27. GET YOUR RESERVATIONS NOW. A few suites and best outside rooms still vacant.

Citizens Trust and Savings Bank
D. F. ROBERTSON, Manager Steamship Dept.
308 to 310 South Broadway. Los Angeles, Cal.

TO MAINTAIN FIVE-CENT RATE.

President Taft Informs Congress That It Is Deemed Impracticable to Reduce Foreign Postage.

[BY A. P. NIGHT WIRE TO THE TIMES.]

WASHINGTON, March 1.—The Postoffice Department does not deem it practicable to conclude agreements for two-cent letter postage at this time with Norway, Sweden, Denmark, The Netherlands or any other foreign country, according to a memerandum of the department which President Taft forwarded today to the House with a message.

URGE AMERICAN HELP.

United States Citizens In Mexico City Enlist Co-operation to Enable the New Regime to Stand.

[BY A. P. DAY WIRE TO THE TIMES.]

MEXICO CITY, March 1.—A request to the people of the United States "to extend all possible aid and encouragement to the Mexican people in their efforts to establish good government," is contained in resolutions published by the American colony in Mexico City today. The Americans held a mass meeting last night. Speakers deprecated the publications in the United States of articles misrepresenting the Mexican people. Statements that during the street fighting American citizens sought safety under the British flag also were denounced.

United States Ambassador Wilson was praised by the gathering for "noble and patriotic services."

THE yale SAILS FOR San Francisco TO-DAY
For Folders, Tickets, etc., apply Pacific Navigation Co., 611 S. Spring St., L. A.

Sydney SHORT LINE—San Francisco to Australia, 19 days via Honolulu and Samoa, the attractive and pleasant route, winter or summer. Splendid 10,000-ton steamers (classed by British Lloyds 100 A1).
$110 Honolulu—first-class round trip—Sydney $300
$325—Grand Tour South Seas—$325
Honolulu, Samoa, Australia, New Zealand, Tahiti, etc.
$600 1st Class Round the World—Second Class, $380
Visiting 5 continents and world's greatest cities (stop-overs.)
Honolulu—Mar. 11, 25, Apr. 8, etc. Sydney via Honolulu every 28 days, Mar. 11, Apr. 8, etc. Send for folder.
Oceanic S. S. Co., 673 Market St., San Fran. or A. M. CULVER, 234 So. Spring St.

YALE AND HARVARD.
Passenger license $21. For S.F., from S.L. depot, L.A., 2 p.m. Sunday, Tuesday, Thursday, Friday. For San Diego, Thursday, Saturday. For tickets, reservations, etc., apply Pacific Navigation Co., 611 So. Spring St.

"77"
FOR
GRIP & COLDS

A popular physician had three new cases of pneumonia in one day—the patients thought they had "just a Cold"—

To escape Pneumonia—escape taking Cold—escape the Grip, by taking "Seventy-seven" at the first feeling of lassitude.

If you wait till your bones begin to ache, till you begin to cough and sneeze, it may take longer to break up.

It pays to keep "Seventy-seven" handy, it is a small vial of pleasant pellets, fits the vest pocket. At your Druggist, 25c, or mailed.

Humphrey's Homeo. Medicine Co., 156 William St., New York.—[Advertisement.

LADIES
Don't buy cheap makes.
See our
$25.00
$35.00
and
$48.00
SEWING MACHINES
Before You Buy
Terms $2.00 Down
and $1.00 Per Week
We take your old machine in part payment.
Second-hand machines for sale very cheap.
General Agency New Home
R. B. MOORHEAD, Gen. Mgr.
428 South Broadway.
Home Phone F2331. Main 8690.

Is Your Money Earning 25 Per Cent?

If not, clip the coupon and mail to us. You will hear of a safe investment of extraordinary interest to you. Shrewd, experienced investors are taking this up rapidly—only a few more can get in. It is worth while to investigate the proposition of a reliable, well-established business firm which is now earning the profits, to pay you $25.00 in yearly dividends on each $100.00 you invest.

Consolidated Garage Company
503-4 Union Oil Building
Los Angeles

Send me, without charge, full particulars of your investment proposition.
Name .....
Street .....
City .....
Times 3-2-13.

Established 1847.
Allcock's PLASTERS
The World's Greatest External Remedy.



Pains in the Back
Allcock's Plasters have no equal. Strengthen Weak Backs as nothing else can.

Pains in the Side
Allcock's Plasters relieve promptly and at the same time strengthen side and restore energy.

Allcock's is the original and genuine porous plaster. It is a standard remedy, sold by druggists in every part of the civilized world. *Apply wherever there is Pain.*

Allcock's Lotion—*Rub right in. Something new and good.* For rubbing where it is inconvenient to put a plaster. Wonderful in cases of croup, whooping cough and all local pains. Guaranteed to be an A-1 Liniment. Price 50c a bottle.
Send 5 two cent stamps for sample bottle.
ALLCOCK MANUFACTURING CO. 274 Canal Street, New York.

When you need a Pill
TAKE A Brandreth's Pill (Est. 1752.)
For CONSTIPATION, BILIOUSNESS, HEADACHE, DIZZINESS, INDIGESTION, Etc. *Purely Vegetable.*

BUY YOUR
FURNITURE
at Wholsale Prices
WALK A BLOCK AND
SAVE 25¢ ON EVERY DOLLAR
THIS WEEK'S SPECIAL
Solid oak; a rich, fumed finish; 42-inch top, 6-foot Extension Table.
Regular Price $13.50
Special
$9.65



Foley Furniture Co.
WHOLESALE AND RETAIL
937-943 SO. LOS ANGELES ST.

CLEAN YOUR LIVER AND 30 FEET OF BOWELS WITH "SYRUP OF FIGS"

More Effective Than Calomel, Castor Oil or Salts; Gently Cleanses the Stomach, Liver and Bowels Without Nausea or Griping. Children Dearly Love It.

You know when your liver is bad, when your bowels are sluggish. You feel a certain dullness and depression, perhaps the approach of a headache, your stomach gets sour and full of gas, tongue coated, breath foul, or you have indigestion. You say, "I am bilious or constipated and I must take something tonight."

Most people shrink from a physic—they think of castor oil, calomel, salts or cathartic pills.

It's different with Syrup of Figs. Its effect is as that of fruit, of eating coarse food, of exercise. Take a teaspoonful of delicious Syrup of Figs tonight and you won't realize you have taken anything until morning when all the clogged-up waste matter, sour bile and constipation poisons move on and out of your system without gripe, nausea or weakness. Nothing else cleanses and regulates your sour, disordered stomach, torpid liver and thirty feet of waste-clogged bowels like gentle, effective Syrup of Figs. Don't think you are drugging yourself; being composed entirely of luscious figs, senna and aromatics, it cannot cause injury.

If your child is cross, sick and feverish, or its little stomach sour, tongue coated, give Syrup of Figs at once. It's really all that is needed to make children well and happy again. They dearly love its pleasant taste.

Ask your druggist for the full name, "Syrup of Figs and Elixir of Senna," and look on the label for the name—California Fig Syrup Company. That, and that only, is the genuine. Refuse any other fig syrup substitute with contempt.

J. BERMAN Exclusive Ladies' Tailor. 307 S. Hill St., Suite 602-603 LOS ANGELES.

Political.

ROUT MARSHALL FROM THE ROOM.

Senate Rules Bar Him from the Marble Halls.

Forced to Leave the Chamber He Will Soon Rule.

"You Can't Do It Three Days Hence," He Says.

[BY A. P. NIGHT WIRE TO THE TIMES.]

WASHINGTON, March 1.—Vice-President-elect Marshall, a private citizen today but next Tuesday to be presiding officer of the Senate, was forced today to leave the marble room in the rear of the Senate chamber because the rules do not permit strangers to be within the Senate's precincts during an executive session.

"You can run me out now, boys," said he laughingly as he left the corridor, "but you can't do it three days from now."

Mr. Marshall's visit to the Senate was unexpected and in the short time he was at the Capitol he greeted many members of the Senate with whom he is to be associated during the next four years. He reached the Capitol unattended, his purpose being to call on the President of the Senate as he had previously paid his respects to the President of the United States. The future Vice-President was shown the small room in the rear of the Senate chamber that is to be his office and was then escorted into the marble room, where Senators receive guests. He was holding a general reception when the Senate went into executive session and he was forced to withdraw. Mr. Marshall stayed in the Capitol a few moments, continuing his reception in the office of the sergeant-at-arms and then returned to his hotel.

Marshall called on President Taft this afternoon and paid his respects. The President received his visitor in the blue room of the White House and chatted with him for some time.

CASTRO SAILS FOR KEY WEST.

Venezuelan Trouble-Maker on His Way to Attend the Inauguration of Woodrow Wilson.

[BY CABLE AND A. P. TO THE TIMES.]

HAVANA (Cuba) March 1.—Cipriano Castro sailed for Key West this morning on the steamer Gov. Cobb on his way to Washington to attend the inauguration of the President. Only a small group of friends saw him off.

Public interest in the former President of Venezuela seems almost entirely to have disappeared.

URGES WILSON TO TAKE FURS.

Hunch from Weather Prophet Who Predicted Taft's Storm.

[By Wireless Line to The Times.]

MIDDLETOWN (Ct.) March 1.—[Special Dispatch.] Uncle Horace Johnson of Middle Haddom, the aged weather prophet, who predicted the storm at President Taft's inauguration four years ago when Chief Willis Moore and the other government weather sharps promised a fair day, has sent word to Woodrow Wilson advising him to take his fur coat with him to Washington, as in all probability he will have to wear it next Tuesday.

NEGRO'S FAITH IN WILSON.

Booker Washington Declares That Next President Is One of Best Friends of Colored Race.

[BY A. P. NIGHT WIRE TO THE TIMES.]

NASHVILLE (Tenn.) March 1.—Booker T. Washington, the negro educator, discussed the attitude of President-elect Wilson to the negro. He said:

"Mr. Wilson is in favor of the things which tend toward the uplift, improvement and advancement of my people and at his hands we have nothing to fear. My belief is that the next President of the United States is one of the best friends of negro education that has ever occupied the Presidential chair."

Dr. Washington is on the way to the State of Washington where he will make a speaking tour.

What Have You

that has served your purpose, but which is still in good enough condition to be desirable to others? A careful daily reading of the "Miscellaneous Swaps" columns of The Times "Liner" section will enable you to dispose of this article advantageously.—[Advertisement.

"Clamor Concomitans."

WANT REGULARS FOR THE ESCORT.

Suffragettes Appeal Direct to the Secretary of War.

Say Police Can't Handle the Crowd Tomorrow.

Notables Speak at a Banquet to "Gen." Rosalie Jones.

[BY A. P. NIGHT WIRE TO THE TIMES.]

WASHINGTON, March 1. — The message which "Gen." Jones's band carried from New York to deliver to President-elect Wilson was made public today. It is an appeal signed by Dr. Anna Howard Shaw, president of the National Woman Suffrage Association, urging Mr. Wilson to recommend equal suffrage in his inaugural address and to use his influence throughout his administration in favor of a Constitutional amendment.

Women from all parts of the country flocked into Washington today to take part Monday in the woman's suffrage pageant, which is intended to impress the people generally and the incoming Congress in particular with the nation-wide demand for an amendment to the Constitution of the United States enfranchising women.

The parade will form at 2 o'clock Monday afternoon at the Peace Monument, under the west front of the Capitol.

Impressed by the crush in the streets yesterday, which the police were powerless to control, Miss Alice Paul, chairman of the Joint Suffrage Procession Committee, renewed efforts today to procure a military escort for Monday's pageant.

She had a conference with Secretary Stimson, who said he would see if her request could be met.

Several suffrage special trains arrived tonight. They are to be followed by others tomorrow. Trains from New York and east brought hundreds of women to participate in Monday's pageant, and the attendant rallies which will be brought to a climax tomorrow evening with a mass meeting in a downtown theater and an overflow meeting in the street.

LEADERS ARRIVE.

Among the suffragist leaders who have reached Washington are:

Dr. Anna Howard Shaw, Mrs. Carrie Chapman Catt, Mrs. Mary Ware Dennett of New York, and Mrs. Susan Walker Fitzgerald and Mrs. Katherine Dexter McCormick of Boston. Miss Helen Keller, the deaf and blind writer, one of the speakers at the suffrage rally in Continental Hall, following the great parade, reached the city tonight and was given a royal welcome by a committee from the general headquarters. Miss Inez M. Holland of New York, who is to be the herald of the parade, was another leader who engaged the attention of the Reception Committee.

Members of Congress joined the women at a banquet tonight in honor of "Gen." Rosalie Jones and the suffrage "hikers."

Among the speakers were Senator Shafroth of Colorado, Representative Richmond P. Hobson of Alabama and Representative Edward P. Taylor of Colorado.

CZAR TO INCREASE ARMY.

Duma Said to Approve of Addition of Three Army Corps to Peace Footing of Russians.

[BY CABLE AND A. P. TO THE TIMES.]

PARIS, March 1.—The Russian government has decided to add three new army corps to the peace footing of the active army, according to a dispatch to the Temps.

A majority of the Duma is said to approve.

DEMOCRATIC SPLIT WIDENS.

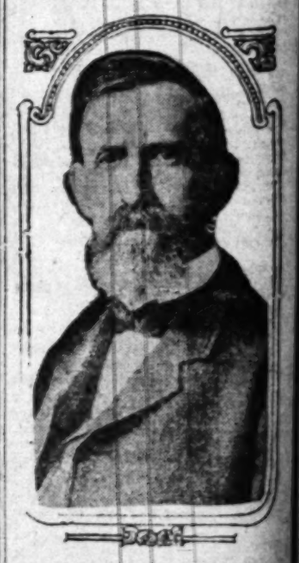
While Withdrawal of Martin Assures Selection of Kern for Senate Caucus Chairman, Fight Continues

[BY A. P. NIGHT WIRE TO THE TIMES.]

WASHINGTON, March 1. — The withdrawal today of Senator Martin of Virginia from the race for the chairmanship of the Democratic caucus, carrying with it the Senate floor leadership, caused a renewal of interest in the reorganization of the Senate after March 4, when the Democrats come into control of that body.

Early indications that Senator Martin's withdrawal would result in the selection of Senator Kern gave way late in the day to evidences that the contest for control of the Senate organization is not yet ended. The chief point of contention remaining is the demand of the reorganization forces that places on all of the important committees be distributed without regard to the service Senators have had.

Senator Martin's withdrawal was interpreted by many of the Senate leaders today to be an assurance that the new Senate will be organized in harmony with the new administration. Senator Kern is believed to be in accord with Mr. Wilson's views on most public questions, while Senator Martin, notwithstanding his support of the Baltimore platform, has been considered by the reorganization forces as a conservative.



Senator John W. Kern.

Simpson Piano Co. ASSIGNS Eilers Takes the Stock



And you never had such a wonderful chance to get a piano of absolutely unquestionable quality as you have now, while we are disposing of this entire stock of the famous Simpson Piano Co., of Riverside, Redlands, Pomona and San Bernardino. Twenty-one full carloads have been brought to the store, and they must be disposed of without any loss of time whatsoever. Mr. Simpson for years sold pianos to the most exclusive and wealthiest homes in America. He was one of the foremost buyers of high-grade instruments and handled none but the finest pianos. And the entire stock which we have just received from his stores is being placed on the Los Angeles piano market at prices that absolutely command immediate attention.

Think what it means to see hundreds and hundreds of the most beautiful pianos grouped on one floor.
In one corner alone there is a Decker worth $650, a Mason-Hamlin worth $500, a Fischer worth $450, a Steinway worth $500, an Emerson worth $600, and the price of any of them is $267. Come early and take your choice, for if you delay they are sure to be gone at this figure, you will miss another of the piano buying opportunities for which the House of Eilers is famous.









If You'll INVESTIGATE, You'll Buy One NOW!

It is astonishing how fast these pianos are going away. All are unanimous in their great enthusiasm over this wonderful sale. The nation's very proudest names, the most exclusive makes, the very best that money, no matter how much, can buy, are placed within easy reach of every home. And not only are the prices reduced, but the payments are as low as $1.00 a week. See the superb instruments that we have brought together in the large downstairs main salesroom, over 400 of them in all, and every one reduced. $600 styles only $335; $475 styles only $172. Some of your friends have had to pay $500 at other places for the same pianos exactly that you can buy here now for $274, $212 and $164, and plainer cases for still less. There never was such a cutting down of prices on such costly and beautiful pianos. You will never forget it if you get one of these instruments. You will always regret it, if you don't.

A WORD AS TO TERMS—
While these drastically cut prices should be for SPOT cash only, in order to treat every one fairly and give all an equal chance, we will accept even easier terms of payment than ever before. In fact, no reasonable offer will be refused. As little as $5 down and $5 a month will now secure a splendid piano.

A Word as to Terms
Hundreds can be bought for $10 down, dozens for $5 down and 150 brand new instruments are offered during the sale for $1 down and $1 weekly.









$25 Draper Bros. Pianos
$190
Worth $290.00

One Haines Bros. Piano
$145
Worth $289



World's Greatest Sale of World's Best Pianos

Here's the Story of the Big Purchase in a Nutshell

The Simpson Piano Co., deciding to come to California, made contracts with the greatest piano manufacturers in the United States, whereby they agreed to take a large number of instruments. They had arranged for the establishment of stores at Riverside, Redlands, Pomona and San Bernardino, those great centers of the Orange Belt. But the recent frost has made money so scarce in those sections that they have been forced to abandon their ideas, give up their contracts, and turn their entire stock on hand over to Eilers Music House. Twenty-one carloads of beautiful new instruments have been sent here to sell for whatever price they will bring in the open market. No such chance to buy the world's finest pianos has ever been offered before.

Used Pianos Almost Given Away

A Handsome Mahogany Steinway, only	$195
A Superb Knabe, almost new, only	$212
A Standard baby grand, reduced	$227
A Walnut Emerson goes at	$184
A Weber, used only three months, for	$167
An A. B. Chase, priced now at	$214

And there are scores of other equally great bargains here in uprights, grands and baby grands, brand new or slightly used.

Every Piano in the sale is covered by the Eilers Lifetime Guarantee.

You Cannot Buy a Poor Piano in a House Selling Only Good Ones

FORTY STORES
Eilers MUSIC HOUSE
344 South Broadway



Labor.

ALL PROFITED BUT THE PUBLIC.

The "All" Are the Miners and Vendors of Coal.

Nagel Analyzes Anthracite Strike Agreement.

No Benefit at All to the People, He Declares.

[BY A. P. NIGHT WIRE TO THE TIMES.]

WASHINGTON, March 1.—Hard coal companies increased the wages of their employees at the rate of $4,000,000 a year after the strike agreement of last May and increased the price of anthracite to consumers $13,450,000, according to a report based on an investigation by the Bureau of Labor, submitted to the House today.

The report shows that all the operators, most of the dealers and the miners, had all gained by the increase following the wage agreement and that the consuming public alone paid higher prices without any compensation.

REPORT BY NAGEL.

The report submitted by Secretary Nagel is the result of an investigation conducted in response to a House resolution asking for the elements of cost and profit included in the present high price of anthracite.

An average increase of 24 cents a ton in wholesale coal prices was discovered to have been made since the strike agreement of last May. In spite of the fact that the workers benefited about $4,000,000 in increased wages during the year, the report adds that "the recent increases in prices have been more than sufficient to compensate fully those companies whose costs of production have increased most rapidly during recent years, and at the same time have very greatly increased the profits of those companies, of whom there are at least several whose costs of production either decreased or remained stationary during the same period."

Coal for domestic use increased a fraction over 21 cents a ton, and pea coal and the smaller steam sizes 16 cents a ton. These figures were based on comparison of net receipts by the operators after the agreement of May last with their receipts during the same months, June to September, 1911.

OPERATORS' GAIN.

Of the more than $13,000,000 gained by the operators after the strike agreement, $10,900,000 was derived from general increase in prices and about $3,550,000 from the suspension of April and May discounts while in addition a limited number of operators are reported to have "received very large sums through the sale of coal at premiums made possible by the shortage of shipments," incident to the strike. The discounts of 40 and 50 cents a ton customarily allowed in April and May on domestic size coal were suspended during those months in 1912.

As a result the operators not only gained by saving this discount, says the report, but in addition purchasers who were unable to secure their usual supply in those months were forced to buy it during June, July or August, when discount rates were smaller or in September and later when full circular prices are charged. The $13,450,000 the report says, was not net profit because out of it came the cost of the six weeks' cessation of work by the strikers and also the increase in their wages.

The increase in wages, however, the report adds, represents a raise of only 8 to 10 cents a ton in the cost of coal production.

WHAT THE PUBLIC PAID.

The report does not estimate how much more the public paid for its coal last year than in 1911, although it says the increase in wholesale prices affected retail prices directly and that in all communities these advances were felt. The retail increases averaged 25 cents a ton on stove and 40 to 50 cents on chestnut coal.

In New York, Philadelphia and Washington, retail advances "correspond very closely with the advances in the circular prices of the operators." In some places, however, the advances were much more pronounced, and the report cites Springfield, Mass. and Manchester, N. H., where it was approximately $1.50 a ton and Boston and New Haven where it was 50 cents. The retail dealers, it says, benefitted very unequally from the price advances. Whether these increases were reasonable must be determined, the report adds, for individual communities.

The report shows that the coal companies affected by the Supreme Court decision of last December had until then a still further advantage in that their contracts with independent companies by which they secured domestic coal at 65 per cent. of tidewater prices where not disturbed when the price of coal was increased in June. While the so-called independent operators paid their miners the same increases in wages as the larger coal companies, they got only 65 per cent. of the price raise while 35 per cent. of it, or 8.75 cents a ton, went to the big companies.

As to the anthracite mine workers, the report says they benefitted by the strike agreement of May 20 last, not only by an average increase of 3.6 per cent. in their wages, but through the concession of certain working conditions which were considered of importance, although they cannot be measured in terms of money; an additional item of importance to the miners being the partial recognition of their organization, both in the negotiations and in the form in which the agreement was signed.

LABOR

FOURTEENTH OUT ON BAIL.

Cleveland Dynamiter Released from Leavenworth Penitentiary Under Forty Thousand Dollar Bond.

[BY A. P. NIGHT WIRE TO THE TIMES.]

LEAVENWORTH (Kan.) March 1.—Peter J. Smith of Cleveland, found guilty at Indianapolis of conspiracy to transport explosives illegally, was released from the Federal Penitentiary here at noon today and immediately started for home. Smith was the fourteenth union man under sentence for this offense to be given his liberty. His bond was $40,000.

Olaf A. Tveitmoe, San Francisco secretary of the California Building Trades Council, and Eugene A. Clancy, also of San Francisco, each under six-years' sentence, probably will be released tomorrow morning, it was stated.

Pile C
Instant
Free
PYRAM
402 Pyr
Mich.
of Pyram
by mail,
per.
Name
Street
City
MY
If you are
through fo
lack of fa
tisements,
interest yo
guarantee
perform de
al operati
positive
WITHO
PAIN T
THE P
TIENT—
I make go
My system
perfection
not an expe
ization, and
every day.
quick in acti
ly adapted
those in poo
age nor p
proves any
you continue
in view of th
you cheat yo
good thing
because teeth
NOW may h
delay.
I believe in
ialists, but I
letting boys
tice on the pe
their teeth to
personally
everything do
and I think
reputation to
work on my p
would not let
teeth. If you
these matters,
will consult me
YOUR INTER
H. E. CHUR
Alba
Painless
138½ So.
Home A4570

Labor.

ALL PROFITED BUT THE PUBLIC.

The "All" Are the Miners and Venders of Coal.

Nagel Analyzes Anthracite Strike Agreement.

No Benefit at All to the People, He Declares.

[BY A. P. NIGHT WIRE TO THE TIMES.]

WASHINGTON, March 1.—Hard coal companies increased the wages of their employees at the rate of $4,000,000 a year after the strike agreement of last May and increased the price of anthracite to consumers $13,450,000, according to a report based on an investigation by the Bureau of Labor, submitted to the House today.

The report shows that all the operators, most of the dealers and the miners, had all gained by the increase following the wage agreement and that the consuming public alone paid higher prices without any compensation.

REPORT BY NAGEL.

The report submitted by Secretary Nagel is the result of an investigation conducted in response to a House resolution asking for the elements of cost and profit included in the present high price of anthracite.

An average increase of 26 cents a ton in wholesale coal prices was discovered to have been made since the strike agreement of last May. In spite of the fact that the workers benefitted about $4,000,000 in increased wages during the year, the report adds that "the recent increases in prices have ben more than sufficient to compensate fully those companies whose costs of production have increased most rapidly during recent years, and at the same time have very greatly increased the profits of those companies, of whom there are at least several whose costs of production either decreased or remained stationary during the same period."

Coal for domestic use increased a fraction over 31 cents a ton, and pea coal and the smaller steam sizes 16 cents a ton. These figures were based on comparison of net receipts by the operators after the agreement of May last with their receipts during the same months, June to September, 1911.

OPERATORS' GAIN.

Of the more than $13,000,000 gained by the operators after the strike agreement, $10,900,000 was derived from general increase in prices and about $3,550,000 from the suspension of April and May discounts while in addition a limited number of operators are reported to have "received very large sums through the sale of coal at premiums made possible by the shortage of shipments," incident to the strike. The discounts of 40 and 50 cents a ton customarily allowed in April and May on domestic size coal were suspended during those months in 1912.

As a result the operators not only gained by saving this discount, says the report, but in addition purchasers who were unable to secure their usual supply in those months were forced to buy it during June, July or August, when discount rates were smaller or in September and later when full circular prices are charged. The $13,450,000 the report says, was not net profit because out of it came the cost of the six weeks' cessation of work by the strikers and also the increase in their wages.

The increase in wages, however, the report adds, represents a raise of only 8 to 10 cents a ton in the cost of coal production.

WHAT THE PUBLIC PAID.

The report does not estimate how much more the public paid for its coal last year than in 1911, although it says the increase in wholesale prices affected retail prices directly and that in all communities these advances were felt. The retail increases averaged 25 cents a ton on stove and 40 to 50 cents on chestnut coal.

In New York, Philadelphia and Washington, retail advances "correspond very closely with the advances in the circular prices of the operators." In some places, however, the advances were much more pronounced, and the report cites Springfield, Mass. and Manchester, N. H., where it was approximately $1.50 a ton and Boston and New Haven where it was 50 cents. The retail dealers, it says, benefitted very unequally from the price advances. Whether these increases were reasonable must be determined, the report adds, for individual communities.

The report shows that the coal companies affected by the Supreme Court decision of last December had until then a still further advantage in that their contracts with independent companies by which they secured domestic coal at 65 per cent. of tidewater prices where not disturbed when the price of coal was increased in June. While the so-called independent operators paid their miners the same increases in wages as the larger coal companies, they got only 65 per cent. of the price raise while 35 per cent. of it, or 5.75 cents a ton, went to the big companies.

As to the anthracite mine workers, the report says they benefitted by the strike agreement of May 20 last, not only by an average increase of 3.6 per cent. in their wages, but through the concession of certain working conditions which were considered of importance, although they cannot be measured in terms of money; an additional item of importance to the miners being the partial recognition of their organization, both in the negotiations and in the form in which the agreement was signed.

LABOR

FOURTEENTH OUT ON BAIL.

Cleveland Dynamiter Released from Leavenworth Penitentiary Under Forty Thousand Dollar Bond.

[BY A. P. NIGHT WIRE TO THE TIMES.]

LEAVENWORTH (Kan.) March 1.—Peter J. Smith of Cleveland, found guilty at Indianapolis of conspiracy to transport explosives illegally, was released from the Federal Penitentiary here at noon today and immediately started for home. Smith was the fourteenth union man under sentence for this offense to be given his liberty. His bond was $40,000.

Olaf A. Tveitmoe, San Francisco secretary of the California Building Trades Council, and Eugene A. Clancy, also of San Francisco, each under six-years' sentence, probably will be released tomorrow morning, it was

PREFERS PRISON TO WIFE.

Iowan Goes to Jail at Hard Labor Rather than Contribute to Support of His Better Half.

[BY A. P. DAY WIRE TO THE TIMES.]

DES MOINES (Iowa) March 1.—John Davis was sentenced to a year in the penitentiary after he had told Judge Henry he preferred hard labor in prison to returning to his wife or contributing to her support.

Davis was given a week to determine which he would prefer—imprisonment or reconciliation. He was offered his liberty on a bond of $1000 to obey the court's order.

"Thank you, judge," he said, "I would prefer hard labor in prison against such a bond."

He laughed as he was taken from the courtroom, after sentenced had been pronounced.

DIES OF HUNGER AND THIRST.

Companion of Angelino Perishes in Devil's Canyon While Los Angeles Man Is Near Death's Door.

[BY A. P. NIGHT WIRE TO THE TIMES.]

RAY (Ariz.) March 1.—Exposure, hunger and thirst cost the life of Ernest Sutton of Denver, who, with Edward Gardner of Los Angeles, became lost in Devil's Canyon while trying to make his way on foot from this place to Miami. A rescue party brought the body of Sutton back here today. Gardner was more dead than alive, and lies in a precarious condition as a result of his experiences.

The two men left here several days ago. When no word of their arrival at Miami was received, a rescuing party started out. Sutton was found dead in Devil's Canyon, while Gardner was so weak he could hardly move.

"MOTHER" JONES BREAKS DOWN

But Court-martial Will Employ Lawyers for Strikers in Case They Have None of Their Own.

[BY A. P. NIGHT WIRE TO THE TIMES.]

CHARLESTOWN (W. Va.) March 1.—Col. Wallace, judge advocate, notified, today, the eighty prisoners held at Camp Pratt in connection with the recent disorders in the Paint Creek coal country, that they would be provided with counsel when they are tried by the Military Commission, if they are unable or unwilling to employ lawyers. This followed the statement by the attorneys of the United Mine Workers of America that they would not appear before the commission to defend the accused. Trials are to begin March 7.

"Mother" Jones, the aged labor-union leader, broke down when told the Supreme Court of Appeals had decided the habeas corpus proceedings against her.

OBJECT TO DOLLAR LEGACY.

Nephews and Grand Nephews Name Archbishop and Twelve Catholic Institutions in Will Contest.

[BY A. P. NIGHT WIRE TO THE TIMES.]

ST. LOUIS, March 1.—A suit to break the will of Thomas F. Hayden, who died last April leaving an estate of $600,000, was filed here today.

Archbishop Glennon of the Catholic Province of St. Louis, and twelve catholic institutions, to each of which $10,000 was willed, are named as defendants. The suit was brought by P. S. and P. A. Naughton, nephews, and by Edward C. Naughton, a grandnephew. They each were bequeathed one dollar.

Frederick Ziebig, one of the real estate men named as a defendant, said today, that the will was drawn in exact accordance with Hayden's desires. "The allegations of the petition are absurd," he said. "Mr. Hayden spent nearly a year in travel before his death, and was in possession of all his faculties. I understand that he showed the will to a number of his friends."

Fine Old Furniture

can be bought at ridiculously low prices from persons whose addresses can be obtained from the "Furniture for Sale" columns of The Times "Liner" section.—[Advertisement.

NAVAL STORES MEN REPLY.

Declare They Have Been Fighting Competitors and Admit Control of Three-fourths the Business.

[BY A. P. NIGHT WIRE TO THE TIMES.]

SAVANNAH (Ga.) March 1.—The answer of the American Naval Stores Company and the individuals as officers to the Federal suit in the United States District Court today declares that the company did not violate the law, but was forced by the methods of the Consolidated Naval Stores Company to go in with company in handling the business and that later the company did organize the National Transportation and Terminal Company, with $250,000 capital stock. It is declared all the concerns owned by the parent company are bona fide and it was at all times fighting its competitors, but it was admitted the company controls 75 per cent. of the naval stores business of the world.

WAGES ADVANCED.

Ten Thousand Employees of the Cambria Steel Company Share Prosperity of the Firm.

[BY A. P. NIGHT WIRE TO THE TIMES.]

JOHNSTOWN (Pa.) March 1.—Ten thousand employees of the Cambria Steel Company were affected by an increase in wages announced at noon today by General Manager Edwin E. Slick. The minimum rate for laborers beginning today will be 17 cents an hour.

THAW TRIES AGAIN.

Another Writ of Habeas Corpus to Release Him from Matteawan Asylum Is Issued.

[BY A. P. DAY WIRE TO THE TIMES.]

NEW YORK, March 1.—Another habeas corpus writ has been obtained in behalf of Harry K. Thaw. On the application of Charles Kennedy of this city, Justice Guy today signed a writ directing the acting superintendent of Matteawan Hospital to produce Thaw before a justice of the State Supreme Court here. It is thought that the hearing will be Monday or Tuesday.

"We shall oppose most vigorously," said Atty.-Gen. Carmody when advised. "We shall make a strenuous objection to the return of the writ in New York county and will ask to have it transferred to the judicial district in which the Matteawan Asylum is located."

EVARISTO MISSES BOAT.

Friends at Pier to Bid Good-bye to Madero's Brother Told He Failed to Secure Passage.

[BY A. P. NIGHT WIRE TO THE TIMES.]

NEW YORK, March 1.—The Ward Liner Havana sailed today for Havana apparently without having aboard Evaristo E. Madero, brother of the late President of Mexico, who left Ithaca, N. Y., last night for this city intending to take the ship to Cuba.

Officials of the line asserted emphatically that Mr. Madero had not engaged passage under his own name or any other, so far as they know.

A delegation of well-wishers assembled at the pier to bid him goodbye came away disappointed.

Vacation Joys

Are multiplied a thousandfold when proper conditions and pleasant surroundings are the order of the day. You may be assured these things and at a minimum cost if you read the "Excursions with Dates" columns of The Times classified section.—[Advertisement.

Safe and Sane.

No investment in the world is safer or more conservative than Los Angeles city or county real estate.

For the best and biggest list—many offered under price—read the "For Sale" or "For Exchange" real estate columns of The Times classified section.—[Advertisement.

SOUR STOMACH, INDIGESTION, GAS OR DYSPEPSIA—PAPE'S DIAPEPSIN

This Delightful Stomach Regulator Brings Relief in Five Minutes—Puts an End to Stomach Trouble Forever.

"Really does" put bad stomachs in order—"really does" overcome indigestion, dyspepsia, gas, heartburn and sourness in five minutes—that—just that—makes Pape's Diapepsin the largest selling stomach regulator in the world. If what you eat ferments into stubborn lumps, you belch gas and eructate sour, undigested food and acid; head is dizzy and aches; breath foul; tongue coated; your insides filled with bile and indigestible waste, remember the moment Diapepsin comes in contact with the stomach all such distress vanishes. It's truly astonishing—almost marvelous, and the joy is its harmlessness.

A large 50-cent case of Pape's Diapepsin will give you a hundred dollars' worth of satisfaction or your druggist hands you your money back.

It's worth its weight in gold to men and women who can't get their stomachs regulated. It belongs in your home—should always be kept handy in case of a sick, sour, upset stomach during the day or at night. It's the quickest, surest and most harmless stomach doctor in the world.



Reference: **Thousands of Satisfied Patients**

TEETH MADE Without Plates

Our Minimum Prices

Till March 10th we will make our "Whalebone" Double Suction Plates for $8.00; do not cover roof of mouth; lightest plate known; guaranteed to bite corn off the cob.

Crowns	$4.00
Gold Fillings	$2.00 up
Silver Fillings	$1.00
Teeth extracted without pain	$1.00

Whalebone Painless Dentists

Tel. Main 6772. Take Elevator to 2nd floor. 437 SOUTH BROADWAY.

MEN'S SUITS A. J. WARNER TAILORING CO., 207 S. Broadway, Suite 205.

Piles Quickly Cured at Home

Instant Relief, Permanent Cure—Trial Package Mailed Free to All in Plain Wrapper.



The Pyramid Smile.

Many cases of Piles have been cured by a trial package of Pyramid Pile Remedy without further treatment. When it proves its value to you, get more from your druggist at 50 cents a box, and be sure you get the kind you ask for. Simply fill out free coupon below and mail today. Save yourself from the surgeon's knife, and its torture the doctor and his bills.

Free Package Coupon

PYRAMID DRUG COMPANY,

402 Pyramid Bldg., Marshall, Mich. Kindly send me a sample of Pyramid Pile Remedy, at once by mail, FREE, in plain wrapper.

Name .....

Street .....

City ..... State .....

MY WAY BY ME

If you are neglecting your teeth through fear of pain, or from lack of faith in dental advertisements, my proposition will interest you. I guarantee to perform dental operations positively WITHOUT PAIN TO THE PATIENT—and I make good. My system is perfection—not an experiment, but a realization, and I prove its worth every day. It is safe, certain, quick in action, and is especially adapted to the nervous or those in poor health. Neither age nor physical condition proves any bar to its use. If you continue to procrastinate, in view of the services I offer, you cheat yourself and miss a good thing into the bargain, because teeth that can be saved NOW may be lost by further delay.



I believe in dentistry by specialists, but I do not believe in letting boys or students practice on the people who entrust their teeth to my care. I am personally responsible for everything done in this office, and I think too much of my reputation to employ men to work on my patients whom I would not let work on my own teeth. If you think as I do on these matters, I believe you will consult me because it is to YOUR INTEREST to do so.

H. E. CHURCH, D.D.S., Manager.

Albany Painless Dentists

138½ So. Spring St.

Home A4878 Near Second

FURNITURE VALUES That Defy Competition

That expression "Reductions" takes on added luster and interest the moment you enter our store. Absolutely every department embraces price cuts that are unusual—that command attention, and that will fill this store with crowds during this busy week. Be one of them—you'll find it pays.

Fancy Curtain Net Reduced

45 inches wide—extra heavy quality—comes in popular beige tones.

35c quality now selling at 25c

45c quality now selling at 27½c

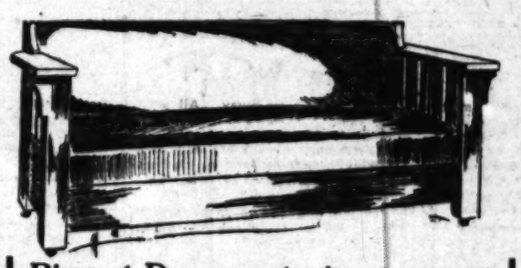
50c quality now selling at 30c

Reg. $2.00 Blankets, white with pink or blue border now **$1.25**

Reg. $3.00 Blankets, gray or white with pink or blue border .. **$1.75**

Reg. $3.25 Blankets, white with pink or blue border—wide silk mohair braid trimming **$2.50**

Reg. $2.00 Comforts, well filled, handsome silkoline covered at **$1.35**



Biggest Davenport Value of the Season $39.75

Handsome $55.00 Model at

One of the celebrated "Karpen" products—built of solid quartered oak in fumed finish. Covered in Spanish moroccoline.

High-Grade Bed Davenports, $21.50 up.

A complete line of the newest improved Bed Davenports—all styles—all finishes—all prices.

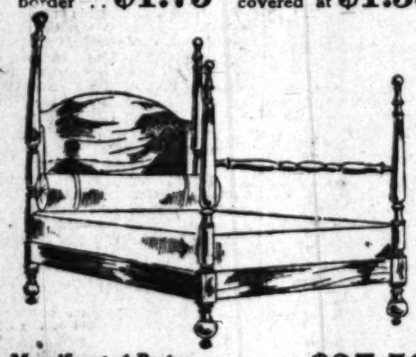
These High Grade Carpet Rugs $1.23

Some of them worth almost twice as much. Included are heavy, genuine Body Brussels, Wiltons and Axminsters in choicest colors and designs with fringed sets. For a quick clearance, 1-2-8, out they go at $1.23.

Reg. 75c Printed High-Grade Linoleum . . . 63c

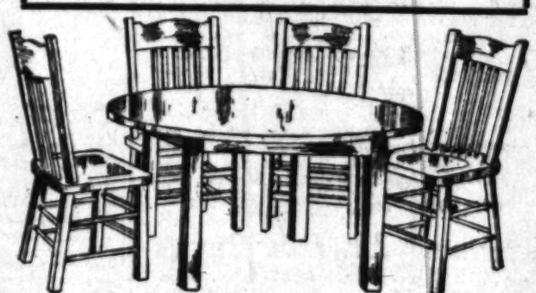
Take your choice of twelve handsome patterns—neat, attractive colorings and unusually low priced at 63c a square yard.

Price includes Laying, except on orders for single bathrooms.



Magnificent 4-Poster Bed Worth $50, Reduced to ... $37.50

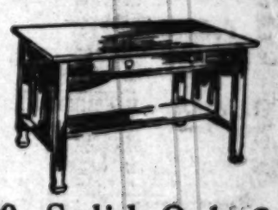
The richness and elegance of this real Colonial solid dull mahogany bed beggars description, in ¾ or full double bed size—exquisite grain — a real marvel at $37.50.



Charming White Enamel Breakfast Room Set $11.75

Consists of sturdily built round table of good size and four strong chairs. Will make any breakfast room delightful.

Same Set in Fumed Finish at only $9.65



$12.50 Solid Oak Library Table . . . $9.25

Comes in light fumed finish—table has 28x48-inch top—roomy drawer and magazine shelf underneath. A leader at our regular price of $12.50.



Reg. $8.50 Hour Glass Chair $4.85

Durably constructed from best of materials. Suitable for any room in the house—unusually artistic.



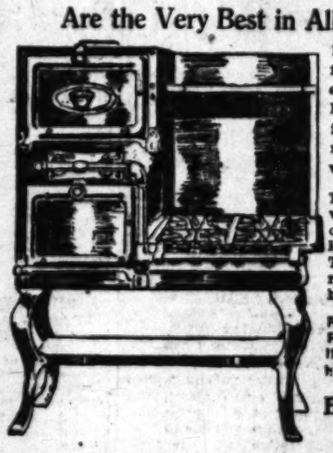
REGULAR $3.25

Dining Chair $2.40

A solid oak, fumed finish chair with full box construction — upholstered in genuine Spanish leather.

Buck's Gas Ranges

Are the Very Best in All the World



Practical model with full 18-inch oven and extra deep broiler. Equipped with cast-iron oven shelves and racks, which cannot warp or rust out.

These racks remain always level. The economy of Buck's Gas Ranges is well known. They live up to their reputation of more heat with less gas.

Reg. $47.00 Buck's Gas Range, described and illustrated here..... **$37.50**

Buck's Gas Ranges from $14 Up

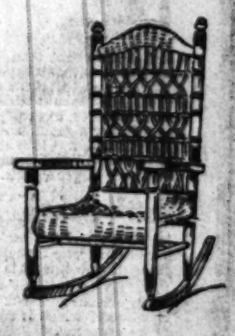


$15.00 Princess Dresser $11.25

Of solid oak, in golden finish—similar to cut. 36-inch bevel plate mirror.

$5.00 Reed Rocker $3.85

Of handsome design — High back, broad, white maple arms. Large and roomy.



Liberal Credit if wanted.

Los Angeles Furniture Co.

420-422-424 South Spring Street

Liberal Credit if wanted.

The Oldest and Most Reliable Furniture House in Los Angeles. Established in 1870.

How to Escape the Bad Effects of March Weather

MRS. CHARLES ANSPAUGH.



March is the critical month of the whole year. It is the month of ill-health and blizzards. February has passed with its epidemics of grip and holocausts of colds, which have sown the seeds of disease and derangements broadcast. March is a month of untoward weather, but is the month that reaps the consequences of February derangements. If one succeeds in getting through with the month of March even tolerably well, the rest of the year will be comparatively easy.

Every household ought to be provided with Peruna. If you have had grip during the winter and have not recovered your former health and strength you surely need Peruna. Peruna restores the appetite. Peruna increases the digestive powers. Peruna regulates the bowels. Peruna strengthens the nerve centers. Peruna does all these things, and without any untoward results. No family should allow themselves to be without Peruna during the month of March.

The symptoms of grip are: First, begins with a cold not due to exposure. Second, a number of people attacked at same time. Third, confined chiefly to head and respiratory organs. Fourth, accompanied by high fever for several days. Fifth, serious after effects. Convalescence slow.

The experiences of the people that Peruna is a remedy for grip have been uniformly good. Very few if any have been disappointed in Peruna as a grip remedy.

Mr. C. O. Peterson of No. 2227 N. Hamilton ave., Chicago, Ill., had a severe attack of the grip, which left him very weak. He was in a condition that he was unable to do any work. He began to take Peruna and in two weeks was strong and well. The consequence is he always keeps Peruna in his home.

Mr. George E. Pratt, No. 828 Nineteenth street, Moline, Ill., writes concerning his wife: She had had the grip. After using two bottles of Peruna she was greatly relieved. So much so that she continued the treatment for a short time, when she was thoroughly cured. After noting the effect that Peruna had in the case of his wife, Mr. Pratt took the medicine himself for the grip. Not, however, until after he had taken several other remedies without any improvement. The Peruna completely cured him.

Mr. C. J. Powers, No. 1621 Williams street, Denver, Colo., says that the grip had left him very weak. He took Peruna and at once he began to gain strength and was finally cured. Since then when I do not feel well or have taken a cold, I always take Peruna and it never disappoints me in its action.

Thus we might go on indefinitely to recite cases where people have suffered from the after effects of grip. Then they have resorted to this remedy or that remedy. Finally they have been constrained to take Peruna. The result is always favorable.

If the people generally understood the benefit of Peruna no household would be without it, during the month of March especially, when climatic diseases prevail so extensively.

Mrs. Charles Anspaugh, R.F.D. 1, Kimmell, Ind., whose portrait is given above, writes: "Peruna has been a godsend to me. I can feel safe in saying that it saved my life, as I was all run down and was just miserable when I commenced taking your Peruna, but am on the road to recovery now. I cannot thank you too much."

Sunset Beach

Down By the Sunset Sea

Forty-five minutes from Broadway---Opening sale of lots soon

WATCH

South Coast Improvement Co.

910-11 Central Building

F-4536 Main 1560



I CURE

PILES

FISTULA AND ALL RECTAL DISEASES WITHOUT THE OPERATION

BY MY PAINLESS DISSOLVENT METHOD

I Guarantee to Cure Every Case I Accept for Treatment.

For twenty-five years I have been curing diseases of the rectum and lower bowel. During that time my experience as hospital and railroad surgeon, as college lecturer and professor, has enabled me to develop a method that is superior to all others. I cure without surgery and my patients are never confined in bed and never lose a moment's time from their business.

With my method I absorb pile tumors by medication, applied (or driven in,) by a mild electric current. The piles are absorbed in a few treatments, leaving the rectum in a healthy, normal condition. There is no danger, no bad after effects and no pain or soreness.

My method is not a "home cure" or a "correspondence treatment," but it is an application of skilled treatment administered by me in my office.

If you are a sufferer from rectal trouble, I invite you to investigate my method thoroughly by talking or writing to any of my cured patients. If you will call at my office I will be pleased to give you the names and addresses of many well-known Los Angeles people I have cured, whom you may interview in regard to my treatment.

I TREAT NO DISEASES EXCEPT THOSE OF THE RECTUM AND BOWELS.

REV. EDWARD BROOKS CURED.

My Dear Dr. White: I wish to express to you again my heartfelt appreciation for what you have done for me. After suffering for years with the worst form of hemorrhoids, YOU HAVE CURED ME COMPLETELY, and during the treatment I did not turn aside from my usual work. I therefore commend you and your method to all sufferers from rectal disorders. Very gratefully yours,
REV. EDWARD H. BROOKS (Baptist Minister,) 2812 Menlo Ave., Los Angeles, Cal.

REV. D. N. BURTON CURED.

This is to certify that Dr. White cured me without pain of piles, hemorrhage and ulceration of the rectum. Before going to him I was a semi-invalid, hardly able to get about. Since taking his treatment I have not missed a single Sunday from being in my pulpit. It is one year since he cured me, and I have not had the slightest return of the trouble. I recommend him to all and will gladly write to any sufferer who is in doubt and tell them what Dr. White did for me.
REV. D. N. BURTON, Pastor First Christian Church, Collinsville, Oklahoma.
Formerly of Ocean Park.

MR. D. R. THAYER CURED.

After suffering twenty years, Dr. C. H. White cured me of prolapsus and ulceration of the rectum. I have of many Los Angeles people he has cured and I will be glad to talk or correspond with any one needing treatment.
D. R. THAYER, 429 S. Flower St., Los Angeles.

Dr. C. H. White Rectal Specialist 423 So. Spring St. Los Angeles.

U G

Sight is the most inestimable of all blessings; blindness the most woeful of all afflictions. A momentary realization of your helplessness without the use of your eyes will aid you to a greater appreciation of their worth. As an essential, then, of a happy existence give your eyes the attention their importance demands.

J. P. DELANY

OPTICIAN

Established Here 1895.

Headquarters for Artificial Eyes. 438 South Broadway.

ASTHMA

If you are an Asthmatic it is because you have failed to adopt Dr. Owens's treatment. The only rational and scientific method that gives prompt and permanent relief. The worst cases are relieved and are perfectly free from Asthma as a rule in Twenty-four Hours without Opiates, Sprays, Smokes, Atomizers, Massage and other injurious methods. His remedies are harmless; pleasant and easy to take. An interview will cost you nothing.

Office Hours, 10 to 4.

Dr. J. S. Owens

409-10 Lankershim Bldg.

Entrance 128 West Third St.

Combs of Fashion



An artistic display of the latest and most fashionable combs. Striking examples of the comb-maker's craft, at prices that fit any pocketbook.

HAIR GOODS

A new arrival of human hair goods. The most discriminating desire will be satisfied with this showing.

BENNETT'S TOILET PARLOR,

329 S. BROADWAY.

Warner's Safe Remedies

Nature Gives Warning

Statistics show that thousands have kidney trouble in the less advanced stage, without knowing just what their ailment is and many carelessly neglect themselves until the poisoning of the system makes them aware that their kidneys are diseased.

Nature, however, has equipped the human body with a perfect system of danger signals, more perfect than those used by the best regulated railroad, and they should be as effective. If you have a lame back, torpid liver, cloudy urine, inflammation of the bladder, these are your danger signals. You need

Warner's Safe Kidney and Liver Remedy

It is reliable and has back of it 25 years of success, having accomplished important results where other remedies failed. Made from purest ingredients; it is pleasant to take.

Do not neglect the danger signals—Kidney trouble once in evidence, if not watched, may develop into Bright's disease, which is most feared by everyone.



"Tenderly Well and Strong"

"I cannot speak too highly of Warner's Safe Kidney and Liver Remedy, as it cured me of liver troubles, from which I had suffered for years. I tried many remedies. I despaired of getting well until I tried Warner's. After using it 3 months I am perfectly well and strong."—Sam Reynolds, Denver, Colo.

BACK FOR A PURPOSE
1—Kidney and Liver Remedy
2—Rheumatic Remedy
3—Diabetes Remedy
4—Asthma Remedy
5—Nervine
6—Pills (Sugar Coated)
SOLD BY ALL DRUGGISTS
Write for a free sample giving the number of remedy desired to Warner's Safe Remedy Co. Dept. 222 Rochester, N. Y.

GIRLS! GIRLS! SURELY TRY THIS! DOUBLES BEAUTY OF YOUR HAIR

All You Need is a 25 Cent Bottle of "Danderine"—Hair Gets Lustrous, Fluffy and Abundant at Once.

Immediate? — Yes! Certain? — that's the joy of it. Your hair becomes light, wavy, fluffy, abundant and appears as soft, lustrous and beautiful as a young girl's hair after Danderine hair cleanse. Just try this —moisten a cloth with a little Danderine and carefully draw it through your hair, taking one small strand at a time. This will cleanse the hair of dust, dirt or excessive oil and in just a few moments you have doubled the beauty of your hair.

A delightful surprise awaits, particularly those who have been careless, whose hair has been neglected or is scraggy, faded, dry, brittle or thin. Besides beautifying the hair, Danderine dissolves every particle of dandruff; cleanses, purifies and invigorates the scalp, forever stopping itching and falling hair, but what will please you most will be after a few weeks' use of Danderine, when you will actually see new hair—fine and downy at first—yes—but really new hair growing all over the scalp. If you care for pretty, soft hair, and lots of it; surely get a 25-cent bottle of Knowlton's Danderine from any drug store or toilet counter and just try it.

Johnson's Thousands.

(Continued from First Page.)

more than California. Four others pay the same, $10,000.

SALARY AND PERQUISITES.

But this $10,000 has gradually grown to be the smaller part of the appropriation for the Governor in California. Here is what Hiram Johnson has been given by the State the last two years:

Salary	$20,000
Housekeeping expenses	17,500
Free house rent (about)	5,000
Repairs for house	10,000
Auto for Mrs. Johnson	2,200
Total	$55,700

It is true that Gov. Gillett drew the same salary, and for part of his term had the privilege of spending $8750 a year for the upkeep of the Governor's mansion if he so desired. But the figures in the State Controller's office show that Gov. Gillett, although he kept the Governor's mansion open practically all the time, in contrast with its usual state of desertion during the Johnson regime, and although Gillett entertained frequently, in marked contrast to Johnson, he was able to keep well within the appropriation. The same difference is shown in the use by Gillett and of Johnson of the secret service fund for which the Governor is required to give no accounting, and which is not included in the above summary. And the State bought no automobile for Mrs. Gillett, nor did it spend $10,000 in housecleaning for the predecessor of Johnson.

SECRET SERVICE FUND.

The Governor of California is allowed $22,750 a year to spend without accounting for a dollar of it. Five thousand of this, however, is the secret service fund.

Comparisons may be made for the last two years of Gillett's term and the first two years of Johnson's, they receiving from the Legislature the same amounts for these periods—less the special appropriations for Johnson. In Gillett's first two years he had less to spend for the upkeep of the mansion.

In his last two-year period, Gillett used only $1685 of his $10,000 secret service fund. Johnson bumped his fund $5802.96 in a like period.

SIGNIFICANT COINCIDENCE.

It is an interesting fact that the largest draft appearing against the secret service fund was drawn by Alex McCabe, private secretary of Gov. Johnson, on June 3, 1912. The amount was $1586.50. Drafts on this fund have usually been small. One may surmise the nature of the secret service for the State which cost $1556.50 in June of last year. It must, from its size, have been an important matter. To fix the time more definitely, it was just before the Governor went East to the Chicago convention. Evidently there was something doing in the way of "secret service" at that particular and interesting period, but as the Governor need not account for a cent of the fund, what this interesting secret service was may never be known.

Secret service cost the State some small sums for the next several months, during which both Gov. Johnson and his secretary, McCabe, were in the East campaigning, with expenses presumably paid by the Progressive National Committee. But early in November there was $500 worth more of secret service, and on November 20, a further draft against the fund of $300.

During the first six months of his term Gov. Johnson drew $1100 for secret service as against nothing drawn by Gillett for the same six months in the similar two-year period. For the next fiscal year of twelve months Johnson drew $2319.96 of secret service funds as against $1110 for Gillett. For the last six months Johnson drew $1437, as compared with $575 by Gillett.

NO MAN CAN SAY.

No man can say what this money was used for by either Gillett or by Johnson. But the figures show an apparent tendency on the part of Johnson to use the money of the State more freely than was the custom of Gillett. This seeming tendency is evident also in the housekeeping accounts of the two administrations. Gillett, despite his more hospitable use of the Governor's mansion, kept well within his appropriation and was even generous in the amount he left to his successor, Johnson. Gillett, with $21,394.25 available from this fund for the last two years of his term, spent $16,832.80, leaving an unexpended balance for Johnson of $4861.35. The fund becomes available at the beginning of the fiscal year, and to be square with Johnson, Gillett would have left just half of $8750. But he used only $3888.95 himself for six months and turned $4861 over to Johnson for the other half of the year.

Gov. Johnson, with $32,861 available to spend for his house during the first two years of his term, had already used $19,768.75 of it early in February and must get along until June 30 with what remains.

In both cases the sum available for expenditure really covered thirty months of appropriation. But comparisons are for similar periods of use.

SNAPS FOR RELATIVES.

Johnson's young son, recently out of school, is provided for with a fat job under State Bank Commissioner William, an appointee of Johnson's. A nephew has been placed in the State Printing Office. Johnson's other nephew, Albert, failed to land when he refused to take orders and insisted upon supporting La Follette and then Wilson.

SALARY INSUFFICIENT.

Those who know Hiram Johnson best place no credence in reports that he will be a candidate for United States Senator next year, for the simple reason that he cannot live on the salary of a Senator. The salary is less to begin with than that he receives as Governor, and there is no free house rent nor $8700 a year for "ham and eggs." Johnson has always been a spender, has always lived up to or beyond his income, and requires a large one to make both ends meet. If he were elected Senator, it would be necessary for him to resume the practice of law to eke out his income. It is probable that he will either return to the practice of law at the end of his term or become a candidate for Governor again.

SUPPLY BILLS TIED UP.

Public Building Measure Declared Dead as Door Nail and Postal Appropriations are in Conference.

(BY A. P. NIGHT WIRE TO THE TIMES.)

WASHINGTON, March 1.—The Postoffice Appropriation Bill was sent to conference today by the House after a motion of Representative Murdock of Kansas to disagree to the Senate amendment increasing the pay of the railroads for carrying the mail by about $9,000,000 had been voted down.

The Senate amendment to the Indian Appropriation Bill to pay a claim of the Pottawattomie Indians amounting to about $500,000 has tied up that supply bill in conference. The conferees have disagreed and the House will be asked to insist upon elimination of that amendment and further conference.

Carrying a total of $38,048,634, an increase of $3,824,514 over the House total, the General Deficiency Bill was reported tonight to the Senate by the Senate Appropriations Committee, with the intention of pressing it for passage before adjournment. The committee added $2,305,257 to pay a Ute Indian claim and fixed the salary of the secretary to the President at $7500 a year, instead of $6000 as authorized by the House.

"The Public Buildings Bill is dead—dead as a door nail." Chairman Burnett of the House Public Buildings Committee said tonight.

Mr. Burnett added that the Senate had insisted upon its amendment for many millions of dollars for various projects and that it had been impossible to reach an agreement.

Gloomy.

KNOX CENSURES KENNETH TURNER

AUTHOR IS STILL IN TROUBLE IN MEXICO.

Inflammatory Letters and Misleading Statements that Have Been Seriously Detrimental to the American Community Are Laid at His Door.

(BY DIRECT WIRE TO THE TIMES.)

ANAHEIM, March 1.—[Exclusive Dispatch.] Prof. R. Izer Turner of the manual training department of the Anaheim High School has just received word that his brother, John Kenneth Turner, has been captured at Mexico City, and Prof. Turner stated today that the situation looked very gloomy to him and that he feared he would be put to death.

He also stated that his brother went to Mexico City last October for the purpose of doing some journalistic work there. While Madero was alive his brother had no trouble, but as soon as Diaz was in power trouble was experienced. He had been formally arrested two weeks ago, but was released, as no charge was found against him. Several days ago he was again arrested, said his brother here, this arrest being made without a warrant. Prof. Turner said that it was his opinion that Diaz had convinced American Ambassador Wilson that his brother was not a desirable citizen and surrendered him to the Mexicans. He claimed that his brother's mission down in Mexico practically was to try and teach the Mexicans that their conduct would bring intervention on the part of the United States.

INSPIRED MADERO.

John Kenneth Turner is the author of "Barbarous Mexico," and Madero stated to the writer of the book that he owed his success to this book. Prof. Turner received a telegram from Secretary of State Knox yesterday in regard to the situation, but is not at all satisfied with its contents and says that they are trying to place the blame on his brother instead of doing their duty in the affair. The telegram reads as follows:

KNOX'S TELEGRAM.

"Washington (D. C.) Feb. 27.

"R. I. Turner, Anaheim, Cal.

"In response to your telegram to the President requesting that some action be taken to prevent the execution of John Kenneth Turner at Mexico City, the department instructed the Embassy to bring the alleged impending execution of Turner to the attention of the Mexican government and to request that nothing be done until this government could inform itself of the facts, in response to the department's instructions. The Embassy reports under date of February 24, that it would appear that several days ago Turner approached the citadel outpost and in some sort of a movement was carried into the citadel along with other persons. The Ambassador adds that Turner has never been in the slightest danger of punishment of any kind or of execution. The Ambassador further states that prior to the recent outbreak in Mexico City, Turner was writing inflammatory letters to El Pais, a paper published there, in which he claimed to have accurate information that the government of the United States was prepared to seize Mexican territory and to intervene. Assuming that you are a friend of Turner and that your advice would carry weight with him, I would add frankly that reports to the department quite distinct from corroborative reports of the Embassy, indicate that the articles which Turner has been writing for El Pais are not only misleading, but are seriously detrimental to the safety of the American community in Mexico.

[Signed] "KNOX."

LIABLE TO LOSE CHARTERS.

Twenty-one Hundred Delinquent California Corporations Have Until Tomorrow to Pay Tax.

(BY A. P. NIGHT WIRE TO THE TIMES.)

SACRAMENTO (Cal.) March 1.—Twenty-one hundred delinquent corporations will have to pay one or both of their corporation franchise taxes by Monday evening, March 3, or their charters will be forfeited, according to announcement made today by State Controller Nye.

Controller Nye says that many of the 2100 corporations on which the Board of Equalization levied a corporation franchise tax have not paid either of the 1912 installments. Some paid the first annual installment but have not yet liquidated the remainder of the annual tax.

HOUSE MEETS ON SUNDAY.

Legislators Break the Sabbath to Clear Decks of Legislation.

(A. P. NIGHT WIRE TO THE TIMES.)

WASHINGTON, March 2.—After working until nearly 1 o'clock this morning, passing the workmen's compensation law and halting a mass of routine appropriation bills, the House took a recess until 2:30 o'clock this afternoon. Majority Leader Underwood announced it would be necessary for the House to resort to the unusual expedient of meeting for regular business on Sunday because of the situation as to the big supply bills.

In order to obviate the necessity of a Sunday appearing as a legislative day in the record, a recess was taken preserving the legislative day of March 1.

Crowd Lavish Display.

(Continued from Second Page.)

country, containing our future generals and admirals, will march in this division.

Next will come the militia division, headed by the National Guard of the District of Columbia. Brig.-Gen. Albert L. Mills, U.S.A., will command this division. The entire National Guard of New Jersey will be in line. Other States which will be represented by many of their guardsmen are Pennsylvania, Massachusetts, Maryland, Virginia, Georgia, Maine and North Carolina. The cadets from the military schools of the country will march, too, in this division, among them the cadets from the Virginia Military Institute, the Culver Military Academy, the Carlisle Indian School, Purdue University, the Citadel Cadets and the Georgia Military Academy.

POSITION OF WAR VETERANS.

The third division of the parade will be composed of the veterans of the Grand Army of the Republic, the Union Veteran Union, the Spanish War Veterans and various other patriotic organizations. In command of this division will be Gen. James E. Stuart of Chicago, a veteran of the Civil War and of the Spanish war.

The fourth grand division, led by Chief Marshal Robert N. Harper, chairman of the Committee on Civic Organizations, will be composed of civic organizations, mostly political, from all parts of the country. In it will march 2000 Tammany braves from New York. Chicago, Boston, Philadelphia, Baltimore, as well as the District of Columbia, will all be represented by Democratic organizations.

INDIANS TO PARTICIPATE.

One of the features of this division will be a band of American Indians, dressed in the costume of their ancestors. Nearly 100 huntsmen, in pink coats of the hunting field, all members of the hunt clubs which go to make up the United Hunts of America, will also be in line.

The Princeton students, the President-elect's escort from his home in the New Jersey town, will head the college men section of the parade. It is expected that they will wear orange and black "blazers" and white trousers. The committee in charge of this section has decided that it will not be necessary for the college men to wear the conventional cap and gown, which was selected as the costume for them. At least seventeen colleges and universities in all parts of the country will have contingents in the parade. Among the other institutions which will be represented are the University of Virginia, Georgetown University, University of Wisconsin, Johns Hopkins, Davidson, George Washington, Tusculum and Dartmouth.

The national capital will have a corner on the music market inauguration day. Scores of bands and fife and drum corps will be here to march with the various organizations. The Committee on Music has arranged that the first band to pass the President's stand, which will be the United States Marine Band, shall play "Hail to the Chief;" but that the rest of the bands shall play other airs in order to prevent the monotony which would arise if all the bands played the same air.

All along the line of march will be stationed members of the Boy Scouts of America, ready to render first aid to any of the marchers who may become ill or to any of the spectators. Ambulances and hospital attendants will lie on the scene also in case it be necessary to remove any of the sick or injured.

When the last of the marchers have passed the President's stand, and dusk has come on, the street illuminations will be flashed on, transforming Pennsylvania avenue into a veritable fairy land. Myriads of incandescent lights will be strung in festoons across the avenue at intervals of 100 feet from the Capitol to the White House. The lighting of the court of honor will be even more elaborate. Big searchlights will flash over the dome of the Capitol and the Washington monument. The plaza in front of the Union station will be illuminated also.

With the abolition of the inaugural ball, the center of attention will be the display of fireworks the night of inauguration day, which will take place on the big elliptical tract of ground back of the White House grounds. The set pieces will be attached to balloons, which will carry the malign in the air, and they will be fired by electricity. The Star Spangled Banner will float across the sky and will be greeted by the national salute. "Wilson and Marshall," written in huge letters, will be another device spread over the heavens. Jewel mines, thousands of fireflies, a great silvery falls, representing Niagara, will be among the pieces set off. For more than two hours this display will be kept up. The masterpiece, however, will be a picture of President Wilson and Vice-President Marshall, which will cover 2000 square feet as it floats across the sky.

VISITORS TO BE CARED FOR.

The arrangements for the comfort and protection of the citizens of Washington and their thousands of visitors have been carefully made.

Congress has appropriated $35,000 for the maintenance of public comfort and for the erection of public convenience stations.

The Inaugural Committee itself has arranged for a bureau of information, and will distribute booklets showing the points of interest in and about the capital.

Maj. Sylvester, superintendent of police, will have scores of chiefs of police from other cities in Washington during the inaugural period, and they will aid him.

Finalities.

BRITAIN SPEAKS HER LAST WORD.

Finds a Treaty Case in Panama Canal Issue.

But Suggests the Matter Be Left to New Regime.

Knox Declines to Commit the State Department.

(BY A. P. NIGHT WIRE TO THE TIMES.)

WASHINGTON, March 1.—Great Britain's final word to the Taft administration on the Panama Canal tolls dispute, made public today, insisted that a case for settlement under the Hay-Pauncefote treaty has arisen, but suggested in effect that there would not be time to discuss the subject further before the United States government changed hands.

Secretary Knox acknowledged receipt of this communication without committing the State Department to an answer, reserving to his successor the decision of the question of whether it is proper to make such answer at all, or to await another communication from the British government continuing the argument.

THE BRITISH NOTE.

The note follows:

"His Majesty's government is unable, before the administration leaves office, to reply fully to the arguments contained in your dispatch of the 17th ultimo to the United States Charge d'Affaires at London regarding the difference of opinion that has arisen between our two governments as to the interpretation of the Hay-Pauncefote treaty, but they desire, in the meantime, to offer the following observations with regard to the argument that no case has yet arisen calling for any submission to arbitration of the points in difference between His Majesty's government and that of the United States on the interpretation of the Hay-Pauncefote treaty, because no actual injury has as yet resulted to any British interest and all that has been done so far is to pass an act of Congress under which action held by His Majesty's government to be prejudicial to British interests, might be taken.

"From this view, His Majesty's government feel bound to express their dissent. They conceive that international law or usage does not support the doctrine that the passing of a statute in contravention of a treaty right affords no ground of complaint for the infraction of that right and the nation which holds that its treaty rights have been so infringed or brought into question by a denial that they exist must, before protesting and seeking the means of determining the point at issue, wait until some further action violating those rights in a concrete instance has been taken, which in the present instance would, according to your argument, seem to mean until tolls have been actually levied upon British vessels from which vessels owned by citizens of the United States have been exempted.

"The terms of the proclamation issued by the President fixing the canal tolls, and the particular method which your note sets forth as having been adopted by him, in his discretion, on a given occasion for determining on what basis they should be fixed do not appear to His Majesty's government to affect the general issue as to the meaning of the Hay-Pauncefote treaty which they have raised. In their view, the act of Congress, when it declared that no tolls should be levied on ships engaged in the coasting trade of the United States and when in further directing the President to fix those tolls within certain limits, it distinguished between vessels of the citizens of the United States and other vessels, was in itself and apart from any action which may be taken under it, inconsistent with the provisions of the Hay-Pauncefote treaty for equality of treatment between the vessels of all nations. The exemption referred to appears to His Majesty's government to conflict with the express words of rule 1 of article III of the Hay-Pauncefote treaty, and the act gave the President no power to modify or discontinue the exemption.

"In their opinion, the mere conferring by Congress of power to fix lower tolls on United States ships than on British ships amounts to a denial of the right of British shipping to equality of treatment and is therefore inconsistent with the treaty irrespective of the particular way in which such power has been so far actually exercised.

"In stating thus briefly their view of the compatibility of the act of Congress with their treaty rights, His Majesty's government hold that the difference which exists between the two governments is clearly one which falls within the meaning of article I of the arbitration treaty of 1908.

"As respects the suggestion contained in the last paragraph, but one of your note under reply, His Majesty's government conceives that article I of the treaty of 1908 so clearly meets the case that has now arisen that it is sufficient to put its provisions in force in whatever manner the two governments may find the most convenient. It is unnecessary to repeat that a reference to arbitration would be rendered superfluous if steps were taken by the United States government to remove the objection ascertained by His Majesty's government to the act.

"His Majesty's government have not desired me to argue in this note that the view they take of the main question—the proper interpretation of the Hay-Pauncefote treaty—is the correct view, but only that a case for the determination of that issue has already arisen and now exists.

"They conceive that the interests of both countries require that this be settled promptly before the opening of the canal and by means which will leave no ground for regret or complaint. The avoidance of possible friction has been one of the main objects of those methods of arbitration of which the United States has been for so long a foremost and consistent advocate. His Majesty's government thinks it more in accordance with the general arbitration treaty that the settlement desired should precede rather than follow the doing of any acts which could raise questions of actual damage suffered and better, also, that when vessels begin to pass through the great waterway in whose construction all the world has been interested, they should be left subsisting no cause of difference which could prevent any other nation from joining, with reserve, in the satisfaction the people of the United States will feel at the completion of a work of such grandeur and utility."

BUNDAY MORNING.

Mostly Bad.

SCOTCHING THE BILL MAKERS.

Council of Education Finds Proposals Pernicious.

Acrimonious Debate in Meeting Yesterday Afternoon.

Legislators Entertained Last Night at Banquet.

The Council of Education of the Southern California Teachers' Association, composed of thirty members chosen by the last convention of the association, met yesterday in the State Normal building to discuss proposed legislation.

The real hot discussion of the entire meeting was on the proposed manner of forming the new State Board of Education. A committee, headed by Hugh J. Baldwin of San Diego, reported in favor of the Boynton bill, after amending it in a half-dozen different places and cutting out the only salient features it possessed. This naturally would be of no effect, inasmuch as neither the Legislative Committee handling the bill nor the Legislature itself would be guided entirely by what Southern California wants. Mark Keppel called attention to this in a forcible way, arguing that to undertake to amend the bill would entirely vitiate any influence the Council of Education might have upon the final passage of one bill or the other, and he proposed the substitution of the Wyley-Caminetti bill, which is evidently the more desirable of the two, and if it had not been for the changes suggested by the committee, the Boynton bill would have no standing whatever with the members of the Council. As it was, the vote indorsing it was fourteen to ten.

The main features of the Boynton bill are that it contemplates a State Board of Education of seven members; approve courses of study for all schools in the State; appoint three assistant superintendents to supervise the schools of the State; the seven members to get no salary but be paid $10 a day for each day actually spent in the work. The committee proposed to strike out all these objectionable features and reduce the number of the members to five.

A LACK OF UNITY.

Mark Keppel moved to substitute the Wylie-Caminetti bill, denounced the Boynton bill as pernicious and ridiculed the idea of attempting to amend it and then give it indorsement. The Wylie-Caminetti bill proposes a State board of three, composed of the State Superintendent of Public Instruction and two appointees of the Governor. One of the appointees to have supervision of the free text books and the other of the school finances, and each to receive a salary of $5000. This bill interferes in no way with the functions of county and city boards of education, nor with any of the duties of county superintendents, and it is quite remarkable that it was not readily accepted by the Council of Education, instead of trying to make the other bill an actly like it, with the exception of the number of men on the State board.

There was some talk that the Boynton bill was another step in the direction of eliminating politics from the schools. H. M. Rebok took a fall out of this by saying:

"There is much said about politics, and I say the effort and tendency is to take the schools entirely out of the hands of the people, where they belong, and put them in the hands of a few."

A resolution was adopted urging the passage of the bill proposing a Normal College for this city, and every principal and superintendent was requested to unite in efforts to have it passed.

The High School Committee reported against two bills that contain the same objectionable features as the Boynton bill, proposing to fix the courses of study for all the High Schools in the State. All three of these bills are fathered by the State University. The Council indorsed Senate Bill No. 446, which leaves management to the trustees of the several schools.

The troublesome teachers' pension question was too big to get through with, and was handed up to a large committee, of which W. H. Holland is chairman, to urge the passage of a flat-rate law.

Last night the members of the Council met the members of the Legislature from Southern California at a dinner in the University Club. Superintendent J. M. Rhodes of Pasadena presiding.

Cree T. Work was the first speaker, he presenting for the consideration of the legislators the bill for the establishment of a Normal College in this city. He presented statistics showing that over 16,000 students were in the High Schools of Southern California, two-fifths of all the High School students in the entire State; that there are over 100,000 children in the common schools of Southern California, one-third the number in the entire State, and added: "We need the college where the children are," and with numerous other arguments urged the passage of the bill.

Mrs. Susan M. Dorsey, who has just been made the first female assistant city superintendent of schools in Los Angeles, spoke against the repeal of a law requiring equal pay for men and women for equal service. "The very soul of this California," she said, "is to secure simple justice."

Miss Anna I. Jenkins, in a voice that touched the soul of her hearers, presented briefly the cause of the kindergartens, reviewing their history from the earliest day to the present, reciting the great sums of money that are spent on high schools, she said. "But, what's the use of putting on a fine polish unless you have a good foundation?"

S. H. Bloodgood, one of the representatives in the Legislature from this city, was introduced to speak upon the subject of teachers' pensions. Bloodgood is a speaker of rare ability and had the audience in an uproar from the start. It began to look as if he had forgotten all about the pension proposition, when he started a fresh by saying:

"Now, before I get down to this serious business"—and he stopped to look at the empty platters on the table—"you want to get our votes, just tell what you've done."

After relating a few more humorous anecdotes and adding a touch of real pathos, he spoke earnestly in favor of a flat-pension law.

Senator N. W. Thompson spoke upon the "Reorganization of the State Board of Education;" Mark Keppel, on "The State School Fund," and J. A. B. Sherer on the "Taxation of Colleges."

...finalities.

...N SPEAKS ...AST WORD.

...eaty Case in Pan... Canal Issue.

...ts the Matter Be ... New Regime.

...nes to Commit the ... Department.

...WIRE TO THE TIMES.]

...N, March 1.—Great ...word to the Taft ad... the Panama Canal ...ade public today, in... for settlement un... ...auncefote treaty has ...gested in effect that ...t be time to discuss ...ner before the United ...nt changed hands. ...g acknowledged re... ...mmunication without ... State Department to ...rving to his successor ...e question of whether ... to make such an... ...o await another com... ... the British gov... ...ing the argument.

...ITISH NOTE.

...ews:

...government is un... ...the administration ...eply fully to the ar... ...ed in your dispatch ...mo to the United ...ffairs at London re... ...nce of opinion that ...n our two govern... ...interpretation of ...ote treaty, but they ...antime, to offer the ...ations with regard ... that no case has ... for any submis... ...n of the points in ...en His Majesty's ... that of the United ...terpretation of the ...treaty, because no ... as yet resulted to ...et and all that has ... is to pass an act ... which action held ... government to be ... British interests.

...w, His Majesty's ... bound to express ...y conceive that in... ...r usage does not ...ne that the passing ...contravention of a ...rds nd ground of ... infraction of that ...ation which holds ...us have been so in... ...t into question by ...y exist must, be... ...and seeking the ...ining the point at ...ome further action ...ghts in a concrete ...aken, which in the ...ould, according to ...em to mean until ...tually levied upon ...om which vessels ...f the United States ...d.

...he proclamation is... ...ent fixing the canal ...ular method which ...th as having been ...nis discretion, on a ... determining on ...hould be fixed do... Majesty's govern... general issue as to ...e Hay-Pauncefote ...have raised. In ... of Congress, when ... tolls should be ...nged in the coast... United States and ...irecting the Presi... ...olls within certain ...hed between ves... ...e of the United ...vessels was in it... ...y action which ...er it, inconsistent ...ns of the Hay... ... for equality of ... the vessels of all ...ption referred to ...esty's government ... express words of ...I of the Hay... ...and the act gave ...wer to modify or ...nptica.

..., the mere con... ...e of power to fix ...ted States ships ...pe amounts to a ... of British ship... ...treatment and is ...t with the treaty ...particular way in ...s been so far ac...

...tedly their view of ... the act of Con... ...reaty rights. His ...t held that the ...ute between the ...clearly one which ...ining of article I ...reaty of 1900.

... suggestion con... ...ragraph, but one ... reply, His Ma... ...ceives that ar... ...of 1900 so clearly ... has now arisen ...o put its provi... ...whatever manner ... may find the ...e unnecessary to ...ce to arbitration ...perfluous if steps ...ited States gov... ...he objection en... ...jesty's govern...

...rnment have not ...n this note that ...f the main issue ...retation of the ...—is the correct ...case for the de... ...sue has already ...

...t the interests ...quire that issue ...ty before the ... and by means ...ground for re... ...he avoidance of ...been one of the ...methods of ar... ...e United States ... a foremost and ... His Majesty's ...more in accord... ...al arbitration ...ement destroy ... than follow the ...hich could raise ...amage suffered ...when vessels be... ...he great waters ...uction all the ...erested, there ...ng no cause of ...t prevent any ...ining, without ...ction the pos... ...es will feel of ... work of such

---

Mostly Bad.

SCOTCHING THE BILL MAKERS.

Council of Education Finds Proposals Pernicious.

Acrimonious Debate in Meeting Yesterday Afternoon.

Legislators Entertained Last Night at Banquet.

The Council of Education of the Southern California Teachers' Association, composed of thirty members chosen by the last convention of the association, met yesterday in the State Normal building to discuss proposed legislation.

The real hot discussion of the entire meeting was on the proposed manner of forming the new State Board of Education. A committee, headed by Hugh J. Baldwin of San Diego, reported in favor of the Boynton bill, after amending it in a half-dozen different places and cutting out the only salient features it possessed. This naturally would be of no effect, inasmuch as neither the Legislative Committee handling the bill nor the Legislature itself would be guided entirely by what Southern California wants. Mark Keppel called attention to this in a forcible way, arguing that to undertake to amend the bill would entirely vitiate any influence the Council of Education might have upon the final passage of one bill or the other, and he proposed the substitution of the Wyley-Caminetti bill, which is evidently the more desirable of the two, and if it had not been for the changes suggested by the committee, the Boynton bill would have no standing whatever with the members of the Council. As it was, the vote indorsing it was fourteen to ten.

The main features of the Boynton bill are that it contemplates a State Board of Education of seven members; approve courses of study for all schools in the State; appoint three assistant superintendents to supervise the schools of the State; the seven members to get no salary but be paid $10 a day for each day actually spent in the work. The committee proposed to strike out all these objectionable features and reduce the number of the members to five.

A LACK OF UNITY.

Mark Keppel moved to substitute the Wylie-Caminetti bill, denounced the Boynton bill as pernicious and ridiculed the idea of attempting to amend it and then give it indorsement. The Wylie-Caminetti bill proposes a State board of three, composed of the State Superintendent of Public Instruction and two appointees of the Governor. One of the appointees to have supervision of the free text books and the other of the school finances, and each to receive a salary of $5000. This bill interferes in no way with the functions of county and city boards of education, nor with any of the duties of county superintendents, and it is quite remarkable that it was not readily accepted by the Council of Education, instead of trying to make the other bill exactly like it, with the exception of the number of men on the State board.

There was some talk that the Boynton bill was another step in the direction of eliminating politics from the schools. H. M. Rebok took a fall out of this by saying:

"There is much said about politics, and I say the effort and tendency is to take the schools entirely out of the hands of the people, where they belong, and put them in the hands of a few."

A resolution was adopted urging the passage of the bill proposing a Normal College for this city, and every principal and superintendent was requested to unite in efforts to have it passed.

The High School Committee reported against two bills that contain the same objectionable features as the Boynton bill, proposing to fix the courses of study for all the High Schools in the State. All three of these bills are fathered by the State University. The Council indorsed Senate Bill No. 446, which leaves management to the trustees of the several schools.

The troublesome teachers' pension question was too big to get through with and was handed up to a large committee, of which W. H. Holland is chairman, to urge the passage of a anti-rate law.

Last night the members of the Council met the members of the Legislature from Southern California at dinner in the University Club, Superintendent J. M. Rhodes of Pasadena presiding.

Chee T. Work was the first speaker, he presenting for the consideration of the legislators the bill for the establishment of a Normal College in this city. He presented statistics showing that over 16,000 students were in the High Schools of Southern California, two-fifths of all the High School students in the entire State; that there are over 100,000 children in the common schools of Southern California, one-third the number in the entire State, and added: "We need a college where the children are," and with numerous other arguments urged the passage of the bill.

Mrs. Susan M. Dorsey, who has just been made the first female assistant city superintendent of schools in Los Angeles, spoke against the repeal of the law requiring equal pay for men and women for equal service. "The very soul of this California," she said, "is to secure simple justice."

Miss Anna I. Jenkins, in a voice that touched the soul of her hearers, presented briefly the cause of the kindergartens, reviewing their history from the earliest day to the present. Reciting the great sums of money that are spent on high schools, she said: "But, what's the use of putting a fine polish unless you have a fine foundation?"

H. Bloodgood, one of the representatives in the Legislature from this city, was introduced to speak upon the subject of teachers' pensions. Bloodgood is a speaker of rare ability and had the audience in an uproar from the start. It began to look as if he had forgotten all about the pension proposition, when he started a talk by saying:

"Now, before I get down to this pension business"—and he stopped to look at the empty platters on the table—"you want to get our votes, just tell what you've done."

After relating a few more humorous anecdotes and adding a touch of pathos, he spoke earnestly in favor of a flat-pension law.

Senator N. W. Thompson spoke upon the "Reorganization of the State Board of Education;" Mark Keppel, on "The State School Fund," and Judge A. B. Sherer on the "Taxation of Colleges."

Fierce Laborite Bills Backed by Johnson Ring.

(Continued from First Page.)

point a chief deputy who shall reside in San Francisco, and assistant deputies for the cities of Los Angeles, San Diego, San Jose, Sacramento and Fresno; also assistants and "extra help." The commissioner to receive $4000 per annum. Fine opportunity for a couple of hundred faithful unionites. Lyon also introduced a day of rest bill. He introduced more union labor bills than any other legislator.

One by Assemblyman Ambrose, the Boyle Heights grocer, provides for weekly pay days for all employees of public service corporations, contractors, etc. Employees leaving employ shall be paid the following day and those discharged paid in full the day discharged. Violation of the provisions of the act is punishable by a fine of not less than $100 and not more than $10,000 for each offense. Ambrose offered a constitutional amendment providing for the recall of judicial decisions. Both unionite measures.

KINGSLEY'S.

Bills by Assemblyman Kingsley of this city abolishing the militia, legalizing picketing, doing away with the property qualifications for jurors and a number of other red propositions, including a bill to fine citizens who fail to vote.

BOYNTON'S.

A drastic employer's liability by Senator Boynton of Oroville. Most revolutionary in character and would be a burden upon every property owner in the State. It is designed to shift the burden of responsibility for injuries or death of employees to the employer and is a blow directly aimed at industries in California. Providing for and enforcing a liability on the part of employers to compensate employees and the dependents of such for accidental injury or death in the course of employment; and creating an Industrial Accident Commission of three members to be appointed by the Governor at fat salaries. Boynton also introduced a bill giving the State the rigat to engage in the insurance business and compete with private insurance companies. O.K.—union labor.

MANY OTHERS.

Assemblyman Moorhouse of Imperial presented an act conferring authority on the Railroad Commission to prevent gas and water corporations from extending their services beyond a reasonable capacity or to limit the amount they furnish to consumers. It would stifle legitimate development and throttle honest business, say opponents of the measure—a Finn-McDonald measure.

Assemblyman Ryan of San Francisco offered an act to "protect the public against combinations and conspiracies and to discourage monopoly and encourage competitions among corporations and persons." It doesn't "protect the public against union labor conspiracies."

And bills to abolish capital punishment, to regulate collection of wages, to establish industrial courts, to compel cash payment of wages, to remove property qualification of jurors, legalizing picketing, providing for "free speech," abolishing steamboat and railroad police, establishing "home rule in taxation" (single tax,) giving State power to engage in any kind of business, empowering judges to charge juries with respect to fact and state the testimony; one providing that in criminal cases three-fourths of a jury may render verdict; one giving Labor Commissioner and deputies powers of Sheriff and other peace officers to make arrests and serve processes; one to regulate sale of real seate, establish industrial welfare commissions at high salaries; more jobs and hundreds of other Red and paternalistic measures framed solely in the interests of the union labor outfit.

On with the uplift!

One Day's Additions.

NEARLY SIXTY THOUSAND MORE FROM COME-ONS.

Known victims of swindling organization to date and the amounts they report having lost:

Jacob Harder, Washington rancher	$25,000
F. J. Brooks, Los Angeles	21,500
Newton J. Walker, Lancaster, Cal.	10,000
C. D. Mulholland, Texas farmer	5,200
G. P. Friesez, Illinois farmer	5,000
William Scholle, Iowa farmer	2,000
W. F. Noll, Milwaukee	2,525
A. N. Koehler, Spokane	1,500
Mrs. Adah Wiltsie, Los Angeles	1,500
Mrs. Maud Zickrick, Los Angeles	200
Mrs. Laura Labo, Los Angeles	150
J. J. Lyons, South Dakota	50

In addition to those named scores of men and women have told of losses ranging from $25 to $35,000, the latter amount having been lost here on a bunco game by a wealthy Minnesota farmer.

Profits netted by the swindling operations carried on here and in near-by cities took an upward leap yesterday when four additional victims reported to the police a combined loss of $58,000. In each instance the method used was the same, which appears to dispose of any doubt as to the existence of an organized gang of swindlers, confidence men and race-track gamblers whose operations extended from the Atlantic to the Pacific.

Jacob Harder, a wealthy rancher of Ritzville, Wash., complained to the police of Pueblo, Colo., that he had been fleeced of $25,000 in Denver by three men who met him in Los Angeles a week ago and "framed" for the fake horse race scheme which was apparently consummated in Denver. F. J. Brooks, No. 1124 South Olive street, told the local police how he was swindled out of $21,500 in Memphis. He identified the picture of J. W. Byrnes, wanted here on a felony charge, as being one of the men who robbed him. Newton J. Walker of Lancaster told of losing $10,000 through a scheme worked here and in Oakland, while A. N. Koehler, a retired farmer of Spokane, explained to Chief Sebastian how he had been separated from $1500 in exactly the same manner.

Koehler picked out the pictures of Lee Rial and J. W. Byrnes without hesitation and identified them as two of the men who he says buncoed him out of his savings. Subsequently he went to the County Jail and without suggestion of any kind picked out Rial from perhaps fifty prisoners there. He will probably be used as a witness against Rial at the latter's preliminary examination tomorrow before Justice Reeve. Walker was unable to identify any of the pictures shown him, but partially identified Charles Duby, recently brought from San Francisco, as one of the men who inveigled him into a fake horse-racing scheme where he lost his bank roll.

Information tending to show the recent existence of a fake poolroom at Redondo resulted early yesterday morning in the arrest of Robert Lockhart. Detectives from the Central Station went to Redondo and returned with their prisoner, who is held pending an investigation into his possible record. Up to the present he has not been identified as having had any connection with the swindling operations.

At the present time the swindling disclosures have resulted in the arrest and detention of three men: Rial, Duby and Lockhart, and warrants are out for three more. The detectives have worked almost day and night during the past forty-eight hours in an effort to apprehend one of the men against whom a complaint has been issued by the District Attorney's office. The search for Byrnes, whose connection with Rial has been shown and who has been identified by his picture as the alleged book-maker at the various fake poolrooms, so far has been devoid of successful results. His wife, according to her statement, has heard nothing from him since his mysterious disappearance the day Rial was arrested. When asked by Chief Sebastian whether or not she would notify the police if she learned of her husband's whereabouts, she said she would if she thought such a course would benefit her husband.

Both Chief Sebastian and Deputy Dist.-Atty. Shannon, in commenting on the situation as it has developed thus far, were of the opinion that the hauls made by the swindlers had been far greater than indicated by the number of persons who have come forward and told of their losses. Those who have lost most heavily, according to the officers, are unwilling to talk of their experiences and be of assistance in the present investigation because of the fact that they were engaged in an unlawful game at the time they themselves were fleeced.

Peace.

SPOKANE MAN OF MILLIONS DIES.

MADE VAST FORTUNE ON MINES IN THE BOOM DAYS.

Maintained Winter Home Here and Resided in Retirement in Recent Years—Widow, Daughter and Two Sons to Divide Estate—Body to Be Taken North for Burial.

One of Spokane's pioneer citizens, I. N. Peyton, multi-millionaire, real estate operator and mining man, died at his Los Angeles home yesterday morning, No. 153 St. Andrews place, at 6:26 o'clock, following an illness of three or four months. Dr. W. H. Edwards and several other specialists were in attendance at the time of his death, which came as the result of a complication of stomach and kidney trouble.

"Col." Peyton, who was a brother of Valentine Peyton of Westlake avenue, had a wide acquaintance in this city, having been a frequent visitor to Los Angeles for many years and having established a winter home here about eight years ago. He was a native of Danville, Ill., having been born there seventy-one years ago, February 12. He enlisted for the Civil War and served four years.

He then started West, going first to Colorado for his health. There he entered the newspaper field as a reporter and special contributor to the Denver daily papers and in the early '80s he moved to Spokane. He was married to his present widow in that city twenty-seven years ago. His first business in the northern city was real estate. Then he became interested in mining in British Columbia, and was the developer of the famous Le Roy mine at Rossiyn, B. C., a part of which he sold to London capitalists for $3,000,000.

Shortly after that he retired from all active work and for the past twenty years he has not been actively engaged. One of the large office buildings in Spokane bears his name.

His fortune will be divided by his widow, one daughter, Mrs. J. M. Blake of San Francisco, and two sons. He will lie in state from 2 until 9 o'clock at Horace C. and Hiram J. Peyton, who recently finished their courses at the Harvard Military School. How extensive the fortune is the heirs are not able to state, but it will run well about $5,000,000, according to conservative estimate.

"Col." Peyton was one of the popular men of Spokane and was a member of numerous societies and clubs, the highest Masonic orders, the Elks, Legion of Honor, G.A.R. and others. The Masonic bodies will have charge of the burial. The body will the Sutch Undertaking Parlors here today and the Peyton family will start with it for Spokane tomorrow morning. The funeral will be held on Friday afternoon in the northern city.

TO VOTE ON LIQUOR QUESTION.

Woman's Club of Redondo Beach Declare in Favor of Submitting Matter to the Voters.

REDONDO BEACH, March 1.—The matter of a wet and dry election was discussed at the meeting of the Civic Outlook Club, an organization of women. A resolution was passed to request the Civic Improvement Association, formerly the local Anti-Saloon League, to take up the matter. It was at first the object of the Civic Outlook to try to secure the closing of the saloons here on Sunday by a city ordinance but it was later deemed more feasible to have the matter brought to the vote of the people to decide as to whether the town shall be wet or dry.

Plans were made yesterday by the club to make the third week in March as far as possible a general planting week for the town. Congressman W. D. Stephens has sent to the club 150 packages of garden and flower seeds and these will be distributed among the school children as an incentive to gardening. Prizes will be awarded by the club women to the children for the best flower and vegetable gardens. Although there has been no attempt to have the municipal planting of trees, the women hope to have a general planting week at this time throughout the city with a view to beautifying it.

Mrs. C. A. Hubbard read an excellent paper at the club on "Our Flower Gardens," in which she designated the proper time and way to plant certain flowers.

Mrs. W. M. Browning gave a reading, "The Violet Lady" by Florence Morse Kingsley.

RHOADES & RHOADES
Expert Auctioneers

Oldest established auction house on the Pacific Coast. Office and salesrooms 1501-3-5 So. Main st. We sell furniture, merchandise, real estate and automobiles, 33 per cent. of the country ranch sales held in Southern California are conducted by us. Pure-bred stock sales conducted in this and adjoining States. Write or call for dates and terms. We announce the following sales:

Furniture and Carpets, Office Furniture.
2—Big Sales—2
1501-3-5 So. Main St.

We have consigned for these two sales the complete furnishings of several private homes removed to our salesrooms for convenience of sale. They include everything in furniture and carpets for the home, hotel or apartment house. If you are in the market for home furnishings you should attend these sales.

12 Draft Horses, Mares and Colts
18 Fine Dairy Cows,
Durham Bull

On the Kent ranch, 1 mile north of Watts at
Kent Station.
Take Watts Local cars to Kent Station.
Tuesday, March 4, 10 a.m.
J. W. Kent, owner.

32 Fine Cows and Heifers,
1 Holstein Bull.

1 mile east of EL MONTE.
On San Bernardino Blvd.
Thursday, March 13, 10 a.m.
Fred Kuhn, Owner.
For full information in regard to above sales inquire of auctioneers.
RHOADES & RHOADES,
Auctioneers.

To Know This Man

Is to Get Rid of All the Burden of Sick Headache, Sour, Bloated Stomach, a Thick, Yellow, Bilious Condition of the Blood, Weak Inactive Kidneys and a Condition of Sickness That Is Making You Miserable.

He Sends Trial Treatment Free.



Dr. W. S. Burkhart As He Is Today. Owes His Robust Health and Gain of 90 Pounds to Taking His Own Medicine, As Needed, for the Past 25 Years.

All the druggists in this vicinity have Dr. Burkhart's Vegetable Compound, but perchance should yours not, the doctor will send it prepaid on receipt of price, 25 cents for a thirty-day treatment, and if not satisfied or cured, the doctor will hand you back the 25 cents. Banks or business firms in Cincinnati will tell you the doctor's word is good.

Dr. Burkhart, for twenty-five years has always insisted that this is the only fair and square way to do business, so get this thirty-day treatment for only 25 cents, today.

And when you stop to think that twelve million of these treatments are used annually in this country and Europe, can you wonder so many people know Dr. Burkhart, and that druggists everywhere are glad to sell his treatments? Be sure to ask for and see that you get Dr. Burkhart's Vegetable Compound, also recognized as the greatest spring remedy known.

To prove its merits conclusively, a trial treatment will be sent free. Address Dr. W. S. Burkhart, Cherry Hill Square, Station R, Cincinnati, Ohio.

Monday Morning

Barker Bros.

Will Begin a Clearance of

Player Pianos

FROM RENTAL STOCK

—Used instruments in first-class condition and guaranteed as represented in every particular

At

$275

and upwards, for pianos originally selling at $550 and upward.

ON

TERMS So Easy

that any seriously inclined music lover can take advantage.

Also a Few

Uprights

—Instruments which we have taken in trade on grands, players, etc.

to be sold at once, at choice, $100

These are real bargains.

—Be on hand Monday if you want to share in offerings that are most exceptional!

Barker Bros
ESTABLISHED 1880

Leading Piano Dealers of the Southwest.

724-738 S. BROADWAY.

AUCTION

ROCHESTER HOTEL

40 rooms of furniture, rugs, carpets, Friday, March 7th, at 10 a.m., at 1012 West Temple St., consisting of 40 iron beds, springs, mattresses, 40 dressers, commodes, chairs, center tables, rockers, sanitary couches, toilet ware, sheets, pillows, blankets, comforts, spreads, rugs, carpets, linoleum, hall stair carpets, gas ranges, gas plates, window shades, dishes, utensils, etc., etc. etc.

J. J. SUGARMAN
AUCTION HOUSE,
General Auctioneers.

Reed & Hammond

Have moved to our new quarters located at 1442 WEST MAIN ST., where we have plenty of room, having one of the finest and largest auction houses in the West. We have too much this week to make an opening auction, but TUESDAY, MARCH 11th, we promise the public a big opening auction of fine home furnishings, on all day sale, with lunch served at noon. Parties wishing to purchase fine and odd pieces of furniture will do well to attend this grand opening sale. REED & HAMMOND.

AUCTION

Thursday, 11 A. M.

Seven Room Bungalow

2713 Harvard Blvd.

This pretty home must be seen to be appreciated amid flowers, vines and shrubbery. With every built-in convenience, modern in every respect. Mantel, fireplace, carved ceilings, hardwood floors, every room large, sliced glasses, large porch and a dandy kitchen, mission electric fixtures. Open for the public every day. This property is valued at $7500, and must sell at the public high bid. Take West Adams st. car to Harvard, block south. Half cash. Go look at it.
REED & HAMMOND.

Saturday, 10 A. M.

1442 West 47th St.

Fine Furniture and Rugs

Henry F. Miller piano, mahogany case in fine condition, two Stickley library tables, Stickley arm chairs and rockers, with Spanish leather take-out seats; fancy pieces of bric-a-brac, electric reading lamps, lace curtains, green reed arm chairs, sofa pillows, nice collection of books, 12-foot Stickley extension table with 6 chairs to match, princess mahogany dresser, colonial style, worth $85; drop-head Singer sewing machine, fine all-brass beds, enamel beds, steel springs, silk floss mattress, mahogany bedroom rocker, chair and center table, two oak dressers, good lot of bedding and bed linens, table linens, silver, glassware, about 70 pieces of Haviland and other fine china; breakfast table and chairs white enamaled, Wilton velvet, Axminster and tapestry rugs in carpet sizes and small; potted plants, Acorn gas range, with top ovens, garden tools, 50 feet of hose, good lawn mower. These goods are all like new and worth having.

Take Grand ave. car marked West 48th st. to Budlong ave., block north.

Reed & Hammond

AUCTION

Tuesday, March 4, 10 A.M.

at 114-116 Court St.

Between Spring and Main

Good lot of furniture consisting in part of one solid leather davenport, buffet, bookcase, leather seated rockers, one fine oak library table, five iron beds, springs, mattresses, dressers, chiffoniers, commodes, one ladies' desk, one Edison phonograph, folding beds, ice boxes, extension tables, chairs, rugs, carpets, rockers, cribs, center tables, couches, wardrobes, six incubators and brooders, steel range, gas ranges, gas plates, lots of bedding, one mahogany roll top typewriter desk, one electric range, soda fountain, large ice box, show cases, hot cake counters, shelving, safes, typewriters, dishes, utensils, etc., etc.

Thursday, March 6, 10 A.M.

at 131-133 N. Los Angeles St.

2000 BEDS, STEEL SPRINGS AND SANITARY COUCHES.

Consisting of about 500 all brass beds, full and three-quarter size, assorted patterns, satin and bright finish. About 1500 enameled iron Vernis Martin beds, full and three-quarter sizes, assorted colors and patterns. About 500 steel springs, full and three-quarter size. About 400 sanitary couches and davenports and about 200 brass and iron cribs, steel cots, costumers and spring racks. This stock is the entire stock complete of the well known Pittsburgh-Hudson Bed Company of Los Angeles, and is entirely new and up-to-date, and in first-class condition. These beds will be sold in lots to the trade only and can be inspected any time prior to sale by applying at our offices. It will pay every dealer, rooming house man and hotel keepers to attend this sale, as these beds must all be sold on above place and date without reserve or limit by

J. J. Sugarman Auction House

Wholesale General Auctioneer.
Office and Salesrooms 114-116 Court St., between Main and Spring.
Phones: F4810 and Main 3114.

AUCTION

If you are looking for a snap in REAL ESTATE or FURNITURE, here is your chance. A beautiful eight-room house, mission style, in fashionable Southwest, one year old, all modern improvements, hardwood floors throughout. LOT 65x136.
4300 FAIRMONT DRIVE
Take Pico St. cars to Algoma Drive, or 18th st. cars to Crenshaw, walk one block west.
TUESDAY, MARCH 4, 10 O'CLOCK A. M.

Furniture consists of beautiful Persian and Turkish rugs, all sizes, several extra large Persian carpets, Knabe Angelus piano, in natural mahogany, with music cabinet to match, Vernis-Martin Victrola, very beautiful, cost $500, and bric-a-brac cabinet to match, dainty blue and white furniture, paintings, curtains and draperies. Stickley living-room furniture, fumed oak and brown leather, some very pretty pieces in mahogany, upholstered in green. Solid mahogany dining table, chairs, serving table, china cabinet and cellaret, Haviland china dinner set, cut glass of all kinds, fine silver and some very rare dining pieces, such as wild geese and partridge, mounted, lots of table linen, mahogany bedroom suite, pier mirror, lady's desk, dresser, dressing table, bed, twin beds in brass, electric lamps, bric-a-brac, bedding, bronzes, Circassian walnut bedroom suite, cost $1200; twin beds, dresser, dressing table, chiffonier, lots of nice sofa pillows, Gent's horsehide and lady's fox coat; vacuum cleaner, Bohn refrigerator, Acorn high oven gas range, cooking utensils, hose. In fact everything needed in a home. This is the finest collection sold this year. TERMS WILL BE MADE KNOWN DAY OF SALE. Mr. Delaney is going abroad. House open for inspection up to day of sale. O. J. DELANEY, owner, C. H. O'CONNOR, Auctioneer. Home Phone 29197.

AUCTION

Oriental Rugs, Carpets, Old Brasses and Hand-Painted China

TUESDAY, MARCH 4TH

10:30 A.M.

126 SO. RAMPART ST.

Take Bimini Hot Springs or Heliotrope Drive cars on Broadway, get off Second and Rampart, opposite the house. The house and furniture is sold and the 18 Oriental carpets and rugs, old brass vases and about 50 pieces of hand-painted china and some odd pieces of furniture must positively be sold. THOS. B. CLARK, Auctioneer.

AUCTION.

MONDAY, MARCH 3RD,
—10 A.M.—
AT 2404 W. 7TH ST.

We will sell the contents of ten rooms without reserve or limit. Consisting of Smyrna, body Brussels and Wilton velvet rugs, mahogany parlor suits, oak and mahogany and fumed oak leather seat rockers, pedestal extension table, box leather seat diners, Reliable gas range and heating stoves, refrigerator, china closet, iron beds, springs and silk floss mattresses, comforters, pillows and bed linens, silverware, upright Circassian walnut Washburn piano, will be sold promptly at 12 o'clock to the highest bidder. Terms to suit purchaser.

AUCTION.

SUGARMAN AUCTION & COM. CO.,
Trade Auctioneers.
Regular sales every Tuesday and Thursday.
114-16 Court St.
Phones—F4810; M. 3114.

AUCTION.

J. J. SUGARMAN, AUCTION HOUSE, Trade Auctioneer. Furniture, Merchandise and Fixtures. 114-116 Court St., Bet. Spring and Main. Phones: F4810, Main 3114.

MILLINERY SPRING OPENING
Monday and Tuesday.

All the nobby French shapes, that cost a fortune on Broadway, we will sell at much lower prices. Also fine willow and French plumes. We do not pay big rent. Give us a trial. MRS. MARGARET THOMAS, 310 Stockton St., between Temple and California sts. Take Angeleno Heights car. Ring bell, walk up to second floor.

Paint Factory Burned

Paints, Varnishes, Enamels, and painters' supplies will be sold for cash for less than factory prices.
U. R. BOWERS & SONS,
942-944 So. Main St.
Home 50094. Main 8174



Some Men Provide for the Future By Saving Up Their Rent Receipts

Every Month You Pay Rent You Make a Deposit In the Bank—In the Other Man's Name

My easy terms and liberal methods aid you in securing your own lot and owning your own home.

You take no chances at Arlington Square. The vicinity is the choicest part of the lovely southwest, where hundreds of thousands are being expended in improvements. It is traversed by 39th st. and Arlington avenue, both famed for their residential desirability. It is in that popular section rendered still more attractive by Exposition Park, Manual Arts High School and the beautiful bungalow district of Santa Barbara avenue.

The improvements are above par. Gas, water, electricity, cement walks and curbs, wide tree-planted parkings and smooth level streets command it to all who investigate.

You Are Sure of These Two Things

The present value is established and the future value is assured.

And Doubly Sure of These Two Things

No other price is as low—no other terms are easier than mine.

Handsome Home Lots In This Charming Neighborhood $750 and Up—$25 Down, $10 a Month

Call at my ground floor office and learn about my special discounts for cash and to homebuilders. Go with me for auto trip by appointment, any hour. Or if you prefer to go direct, take "Vermont and Georgia" cars marked "Santa Barbara and Arlington" on Third or Hill streets; or Hawthorne cars on Spring street. Get off at Arlington Square and ask for Mr. Clay at office.

"You're Safe at Firth's"

Emil Firth

346 BROADWAY Home 60167, Main 2543

Drs. Shores' Great Free Offer to the Sick

Extended to March 9 Only—A Thorough Free Medical Examination to All

It's your opportunity to accept Drs. Shores & Shores great special free offer FOR THIS WEEK ONLY of a thorough medical examination and expert advice free to demonstrate their skill as chronic disease specialists, and to further impress upon the minds of the afflicted the great importance of taking advantage of this, the most favorable season of the year to get quick and lasting cures. All who suffer with Deafness, Catarrh, Hay Fever or any Chronic or Nervous Disease are invited. Drs. Shores will paint out the HOME and WHAT spots, and will tell you FREE what the NATURE and CAUSE of your ailment REALLY IS, and IF and HOW you can be cured and what it will cost. This is a rare opportunity for the sick and afflicted to get an expert opinion on their case free. Difficult and obscure cases especially invited. Come this week and find out the cause of your trouble. Absolutely FREE.

DRS. SHORES, Specialists

Drs. A. J. and G. W. Shores have spent many years in the study and treatment of Chronic and Nervous Diseases of Men, Women and Children. They have treated over 100,000 cases in the past twenty years—an experience rarely ever granted any specialists—and have gleaned therefrom information that is invaluable to sick people. They would not attempt to treat Scarlet Fever or Diphtheria at any patient, not because they don't know how, but because they have not given it the thought and constant study that other diseases have, and, in short, it is not in their line of specialties. Every moment is given to the treatment of CATARRH, CONSUMPTION, CHRONIC and NERVOUS DISEASES EXCLUSIVELY. There is where they excel and there is where they can serve you better than most any one else. Don't be a permanent invalid.

They know what causes Catarrh. They know how to cure it. They know what causes Stomach Trouble. They know how to CURE it, instead of merely relieving it. They have studied the Liver, the Kidneys, the Ears, the Throat and the Lungs, and they know what to do for these troubles. Health is your greatest asset. GET CURED NOW.

CATARRH, DEAFNESS AND EAR NOISES.

Why not try the treatment that cures? We have published many testimonials from well-known and reliable people, who have been cured of Catarrh, Asthma, Deafness and Ear Noises. If you suffer from any Chronic Ailments, why not come and see the Doctors who cure? Call or Write.

Blight of a Bad Breath.

Do people shun you because you have an offensive breath? Certain forms of catarrh, commonly called "ozena" or dry catarrh, have a very offensive odor.

KIDNEY AND LIVER

Troubles. Sallow Complexion, Pain in Back, Burning or Smarting when urinating, Puffiness under the Eyes, Head those warnings. Bring a sample of urine and have it tested free. Call Today.



DRS. SHORES & SHORES.

Rooms 222 to 225 Henne Bldg., CORNER THIRD AND SPRING STREETS, ENTRANCE 122 WEST THIRD ST., LOS ANGELES, CAL.

Hours 9 a.m. to 5 p.m. Evenings, 7 to 8. Sundays, 10 to 12.

No Masquerading

under high sounding titles nor assumed names. You can MEET DR. SHORES FACE TO FACE—the skilled physician who has cured hundreds of your friends and neighbors, and what is more important, CURED THEM TO STAY CURED, and for the smallest fee ever before charged by reputable specialists.

Modern Offices, Up-to-date Appliances and Treatment, Electricity, Etc. Get Busy and Get Well. Remember, We Treat All Curable Chronic Diseases, Both Sexes.

PROMINENT SYMPTOMS OF CATARRH

THE HEAD AND THROAT.

This form of catarrh is most common, resulting from neglected colds. Quickly cured with little cost by Drs. Shores' famous treatment.

Is your head stopped up?
Does your nose discharge?
Is your nose sore and tender?
Is there pain in front of the head?
Is your throat dry in the morning?
Do you sleep with your mouth open?
You can be easily cured now. Don't let it run into complications.

THE BRONCHIAL TUBES.

When catarrh of the head or throat is neglected or improperly treated it extends down the windpipe into the bronchial tubes, and after a while attacks the lungs.

Have you a cough?
Do you take cold easily?
Have you a pain in the side?
Do you raise frothy materials?
Do you spit up little cheesy lumps?
Do you feel like you were growing weaker?

Don't risk neglecting these warnings—stop the disease before it reaches the lungs.

OF THE EARS.

Catarrh extends from the throat, along the eustachian tubes into the ears, causing partial or complete deafness.

Is your hearing failing?
Do your ears discharge? Do they ring?
Is the wax drying in your ears?
Do you hear better on some days?
Does a cold make your hearing worse?
Don't neglect this until your hearing is irreparably destroyed.

OF THE STOMACH.

Catarrh of the stomach is usually caused by swallowing poisonous mucus which drops down from the head and throat at night.

Are you constipated?
Is there nausea?
Do you belch up gas?
Do you bloat up after eating?
Is there constant bad taste?
Now is the time to be permanently cured. Drs. Shores are curing hundreds every year.



5-Acre Farms
Under This Water System

$300 Cash

Balance—Small Payments Over 8 Years

Before 1920 the market basket of Los Angeles must hold the food of 1,000,000 people. Who will fill it? The man on the close-in acreage will pile up golden profits. No long haul or delays; no heavy freight charges. Now is opportunity. Buy the rich North Lankershim acres—with valuable water stock free. Seven and a half miles from the city and near electric road.

He who hesitates now loses. Close-in acreage opportunity is today—the choicest pieces are going fast. Take advantage of our easy terms—small payments over eight years, $200 an acre up. Your monthly savings, if planted right, mean independence.

Come in and talk it over with us. Act now.

Our Machines Are at Your Service

Janss Investment Co.

HOME 10145 611 613 BROADWAY 2468
SO HILL ST.

SELLING AGENTS FOR NORTH LANKERSHIM LAND COMPANY.

Your Fortune Told Free

Past, Present and Future Clearly Revealed.

Such Wonderful Revelations Have Never Been Made Before. They Will Surprise, Mystify And Help You.

To prove the accuracy and value of true Psychometric Astrology, I will send you free a typewritten Test reading of your life as revealed by the stars above. I will open your eyes by telling you Secret Facts known only to yourself. I will make for you wonderful revelations of past, present and future. I will convince you that Astrology is real, when honestly understood; that it will point the way to success in business, love, health, wealth and marriage. It will tell what profession to follow; changes to come; mistakes to avoid; whether friends are false or true; questions of present or future marriages, divorces, friendships, etc.

Are you in trouble, perplexed or at a loss what to do to secure your greatest desire? No matter what your past experience or what your present trouble may be, I can help you. Write to me and be convinced that Astrology is an accurate Science. Put me to the test and let me prove it to you. My answers to questions and my advice bring good luck and success in love, courtship and financial matters.

Send me your full name and address, stating whether Mr., Mrs. or Miss and exact date of birth; put 2 cents postage on your letter and enclose 10 cents in stamps, not coin, to cover part expenses of typing, return postage, etc., and I will send you specially prepared free test reading at once. Write plainly. Address Prof. Raleigh, Suite 282A, No. 47 Bedford St., London, W.C., England.

THEATRICAL BENEFIT.

Members of the Maskers' Club at Pasadena Will Present "The Substitute" Next Friday Evening.

PASADENA, March 1. — The Maskers' Club will be the next to go on the boards with an amateur show. "The Substitute" is to be presented by it at Clune's Pasadena Theater next



Miss Margaret Hall,

Pasadena lass with rare personal charm, who is to appear in a benefit performance Friday evening.

Friday night, and it promises to be as much a society affair as was "The Campus Mouser," a short time ago.

The piece is a bright, sparkling comedy, and several of those who had leading roles in "The Campus Mouser" will also appear in it. Miss Margaret Hall, who was one of the "Mouser" stars, has a leading part in "The Substitute."

The Maskers' Club for several years has given a play or two each winter, until some of the members are becoming very proficient actors and actresses.

WATTS BRIEFS.

WATTS, March 1.—Candidates for the office of school trustees are already announcing themselves. William Kuhns is the first citizen to shy his hat into the ring, and says he enters the race on his own account, and because he wants to be elected. Mr. Kuhns has lived here a number of years. He is a contracting carpenter.

Numerous deals in local real estate are reported by the real estate men, and prices appear to be advancing right along. It is claimed that the fact that Watts is soon to build a $10,000 public library, and in view of the plan to vote $50,000 bonds for a municipal water system and a fire fighting system, business has been stimulated to a point where people consider property here good investment.

Cities and Towns of Los Angeles County

NEWS REPORTS FROM CORRESPONDENTS OF THE TIMES.

Pasadena.

BANKERS WILL TALK IT OVER.

Alleged "Money Trust" Subject for Consideration.

Young Society Women Spend Day Selling Pencils.

Merchant Falls Dead in His Grocery Store.

PASADENA, March 2.—Two prominent eastern bankers who are vitally interested in the reports made to the House of Representatives at Washington last Friday by the Pujo "Money Trust" Investigation Committee, are now in Pasadena. They are G. M. Reynolds, president of the Continental and Commercial National Bank of Chicago, which is included in one of the groups into which the committee in its majority report classifies "the parties to this combination, or understanding, or community interest," and his brother Arthur Reynolds, president of the Des Moines National Bank and vice-president of the American Bankers' Association.

G. M. Reynolds declined last night to make any statement, either pertaining to the three divergent reports of the members of the Pujo committee, or the leter of J. Pierpont Morgan, made public the day before. Arthur Reynolds said:

"I think that the ultimate end to which this will come will be good, but how it will work out I do not know. For one thing, many facts have been brought out and that will do a great deal. Publicity is a great leveler. The report of the Pujo committee and the monetary question in general, will, of course, be the chief subject to be taken up at the meeting of the executive committee of the American Bankers' Association, which will be held in New York State, May 5, but I cannot say what the attitude of the committee, which is composed of 100 members, will be. The bankers want a reform currency law. Whether the recommendations of the Pujo committee, if carried out, will affect individuals too much, I don't know.

"Other matters besides that of currency are to be considered at the coming meeting of the American Bankers' Association's executive committee. The association is much interested in agriculture and considerable attention will be paid to this subject, which is already an important one."

BUSY DAY SELLING PENCILS.

The Hotel Green was the center of attraction for Pasadena society yesterday. Some half hundred prominent residents of the city and eastern visitors now at the large hotels devoted the day to raising funds for the Pasadena Day Nursery. Handsome young women were busy early in the morning selling pencils, and the afternoon and evening were replete with novelties at the Hotel Green, which was headquarters for the affair.

Tea was served there in the afternoon and early in the evening there were a number of fashionable dinner parties. These were followed by an auction sale of dolls and flowers in the Romanesque room, and this was succeeded by a dance, which was carried out in Coney Island style, to the extent that those who danced paid for their dances as they passed through a gate.

Several of the young women at the Green wore picturesque costumes and sold various things to those who danced or looked on.

Miss Edith Reed, daughter of Charles Reed, a prominent New York financier, wore a Turkish costume and sold cigarettes and cigars, which she carried about heaped high on a platter. Her costume was elaborate. Others who appeared in fancy dress are Miss Clera Bailey of Cincinnati; Miss Laura McNulta of Chicago; Miss Lucy Soper of Bloomington, Ill.; Miss Ruth Gardner of Quincy, Ill.; the Misses Winifred and Beatrice Paddock of Philadelphia and Miss Helen Reed, New York.

Many Pasadenans also took an important part in the events at the Green. Mrs. Robert Neustadt of Altadena had charge of the pencil sale, by which a large sum was realized for the nursery.

FALLS DEAD IN STORE.

Henry Holbrook, the veteran grocer of the city, died suddenly at the Pasadena Grocery, in which store he had an interest, yesterday morning. He fell unconscious on the floor and died within a few minutes. He was a prominent member of the First Methodist Church. He leaves, besides a widow, a daughter, Mrs. Guy S. Bliss of this city; and a brother, Calvin Holbrook, who lives at Reedly, Cal.

Soldiers' Home.

GENERAL BARRY ASSUMES CARES OF HIS NEW OFFICE.

SOLDIERS' HOME, March 1.—Gen. P. H. Barry, recently appointed governor of the Pacific Branch, National Home for Disabled Volunteer Soldiers, to succeed Col. T. J. Cochrane, took on the duties of his new office this morning.

It has been told how, when wounded in the ankle at Antietam, he was mustered out, and how, upon recovery, the undaunted hero returned to the strife only to retire once more with an armless sleeve. Upon the return of peace, he won his way to success in peaceful pursuits, and subsequently aided in bringing to perfection, while adjutant-general, the organization of Nebraska's National Guard and retiring as brigadier-general, commanding a brigade, and finally, his appointment by Congress as a member of the board of managers of the National Home for Veterans.

Gen. Barry's experience and success in these varied fields, give promise of capacity in management of the sometimes difficult affairs in this home for aged veterans.

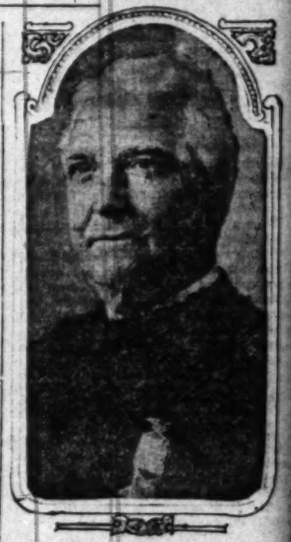
The general, under instructions from the president of the board, arrived at the Home several weeks ago, with a view to becoming somewhat familiar with existing conditions in the branch, and in order to learn where improvements might be effected, if practicable, upon assuming command.

Since coming here, the general has devoted each day to acquainting himself with details in the various departments. Having in mind that providing the veteran stomach with good and relishable victuals in sufficient quantity, properly cooked and dished up, is an important feature when peace and contentment of his aged charges is under consideration, the general, in company with former acting-Governor E. W. Moore, has been giving close daily attention not only to quantity and quality of supplies provided by the subsistence department, but to methods employed in their preparation in the culinary departments of the several messes.

Gen. Barry is possessed of a sympathetic nature. He has already, in his visits among veterans, shown a readiness to listen patiently, to the grievances of veterans, and he enjoys the happy faculty of searching out their cause or weighing reasons for complaints, and of applying the proper remedy. While his policy in treatment of veterans, he says, will be one of kindness and gentleness, there will not be lacking dignity and firmness, essential to government of this vast institution, in a spirit of fairness and justice to all concerned.

Asked if he contemplated any early changes of importance, he replied:

"I have no radical changes in view at this moment, but may have later, and will take them up from time to time, as needed. One matter under immediate consideration, is, the establishment of a "segregation barracks." A place where unfortunates addicted to the drinking habit may be taken care of, kindly treated, and at the same time be thus prevented from disturbing their peacefully-inclined fellow members."



Gen. P. H. Barry,

New governor of the Soldiers' Home, who took over the duties of his office yesterday.

Co-operation.

SUNNY SLOPE RANCHERS WILL WORK TOGETHER.

SAN GABRIEL, March 1.—Seventy-five residents of the Sunny Slope district met at the home of James R. Slack last night and organized the Sunny Slope Improvement Association. The purpose of the new organization is to secure gas and electric service for the people of the community and eliminate certain lines of business which are considered inimical to the interests of the section.

Attorney Emberson was made temporary president of the body and a meeting will be held Thursday evening at which permanent organization will be effected and steps taken to have the association incorporated under the laws of the State.

A committee composed of E. E. Alpaugh, James R. Slack, B. L. Brown, A. J. Anderson and B. J. Hines was appointed by President Emberson to draw up a constitution and bylaws for the government of the organization. Meetings will be held each month and while the promoters of the body will not talk freely about the purposes and plans of the new society, it may be stated positively that radical action will be taken on several matters which have been impossible of solution because of a lack of unity of action. Development plans of considerable magnitude are also a part of the programme laid out by the organizers.

The funeral services will be held at the First Methodist Church at 2:30 o'clock next Tuesday afternoon. Rev. Matt S. Hughes will officiate. Interment will be made at Mountain View Cemetery.

ENTRANCE LIST CLOSED.

The number of candidates for City Commissioner under the new form of government that is soon to become operative had been raised to forty-one when the office of the City Clerk closed yesterday noon.

The primary election will be held on the 13th inst. and interest is becoming intense.

WELLS ARE SOLD.

Announcement was made yesterday of the sale of the Franklin wells of the East Pasadena Land and Water Company to a syndicate composed of H. W. Bower of Los Angeles, L. W. Burlingame of Portland, Walter J. Martin of Seattle and Joseph T. Elliott, Jr., and Sanford oodbury of this city. The consideration was $100,000.

Henry Newby, one of the officers of the East Pasadena Land and Water Company, in a statement yesterday said, in part:

"Mr. Webster, the former president of the company, is unable to say what the new owners intend doing with the property, but he understood that it will be improved with modern machinery for pumping water. The transaction is one of public interest to the citizens of Pasadena as these properties have four valuable wells with a pumping capacity of about 400 inches of water."

The Lincoln Avenue and Northwest Improvement Association has determined to take up with the County Supervisors the question of constructing a storm drain to extend from Palm avenue to the Arroyo Seco near Piedmont drive.

At a special session held yesterday morning the City Council enacted on final reading the ordinance which will admit of applicants for liquor licenses under the provisions of the recent charter amendment being closely questioned by the Council.

Wadsworth sells paints.—[Advertisement.

Hotel Vista del Arroyo, Pasadena.—[Advertisement.

Foothill ranches. H. L. Hayman, La Canada.—[Advertisement.

The Rose Tree Tea House, No. 167 North Orange Grove avenue. Lunch 12 to 2; tea, 3 to 6. Sunday supper only 6 to 8. Private rooms for bridge and lunch parties. Phone Colorado 5523.—[Advertisement.

European Tour—Experienced lady conductor wishes two more ladies for party sailing April 19, New York, four months. Address W Box 261 T. O. Phone Main 8297.—[Advertisement.

PIONEER WOMAN PASSES.

Mrs. Rebecca Clark Douglas Dies from Heart Disease at Her Home in Covina—News Briefs.

COVINA, March 1.—Mrs. Rebecca Clark Douglas, wife of Summerfield Douglas, died at her home on Badillo street shortly before 4 o'clock on Thursday afternoon. Death came from an enfeebling of the heart caused by repeated illnesses to which she had been subject in late years. She was 64 years old. The funeral was held this afternoon at the Covina Methodist Church, Rev. S. L. McConnell officiating. A mixed quartette sang a number of appropriate hymns.

Mrs. Douglas was born in Gladford, county of Wentworth, Canada. Her early years were spent in the town of her birth, and she was married to Summerfield Douglas January 1, 1878. Mr. and Mrs. Douglas lived on Burlington Plains, Can., until 1885, moving from there to the city of Hamilton, where they lived until 1895. They then went to Pembina county, North Dakota, and lived there nine years, when Mrs. Douglas came to Covina, her husband following two years later.

Besides an aged mother, she leaves two brothers, Joseph Clark at Smithville, Can., and Edwy Clark of Tillbury; four sisters, Miss Hetty Clark, who lives at the Covina home and who was with her at the time of death; Miss Alice Clark of Tillbury, Mrs. Elizabeth Padgham of New York City, and Mrs. Anna Old of Gladstone, Minn. There are two sons, Gordon C. and Howard T. Douglas, both living in Covina, and two daughters who have been awaiting her coming on the other side—Lillian Douglas, who died in 1898, and Gertrude Douglas, who died in 1898, both 18 years old at the time of death.

Samuel T. Evey, a veteran of the Civil War, and a man who has held many public positions during his long life, passed away Wednesday evening at Charter Oak, at the age of 73 years. He had for some time been occupying the position of postmaster at Charter Oak.

Mr. Evey came to California many years ago. He was born in Akron, O., April 21, 1840, and lived for the greater portion of his life in that city, and in Falls River, Kas. During the war he was a member of the One Hundred and Twenty-eighth Indiana Volunteers, serving the entire four years, and emerging from the war with the shoulder-straps of a lieutenant.

Mr. Evey occupied the position of township judge in Greenwood county, Kansas, at one time, and has also been in the United States postal service as postmaster. The funeral was held at the home at Charter Oak Postoffice Friday afternoon.

Additional Capital

for established business, or money with which to start a new business can be borrowed at low rates of interest from the patrons of the "Money to Loan" columns of The Times "Liner" section.—[Advertisement.

Choose the Right Dentist

PRICE

I meet all Legitimate Competition in Prices.



I Defy Competition When it Comes to Workmanship and Material Used.

Fill That Unsightly Cavity With a Perfectly Matched Tooth

I match your teeth with artificial teeth so perfectly that they all look alike, and replace the missing ones without a plate, guaranteeing their usefulness and durability. Get my estimate—it will please you.

Bad teeth, poor digestion, an irritable disposition go hand-in-hand and are the conditions which contribute materially to the MANY SOCIAL and FINANCIAL FAILURES.

If you have missing one of more teeth do not cheat yourself by longer delaying getting an estimate from me.

DR. HUMELBAUGH, Dentist

533½ South Spring Street

Phones: A2574, Main 8830.

HOURS—DAILY, 8 to 6. SUNDAY, 9 to 12.

Story of the Day's

NEWS REPORT

San Bernardino.

SECOND TRIAL IS A FAILURE.

San Bernardino Jury Divided Evenly Over Question.

Aged Defendant Walks from Court a Free Man.

Municipal Department of Forestry Is Created.

SAN BERNARDINO, March 1.—With the jury standing six to six, the second trial of John Blake for the killing of J. C. Steiner at Kramer a year ago came to an end at noon today when the jury reported it was impossible to agree and was discharged by Judge Oster.

Dist.-Atty. Goodcell at once moved that the murder charge against Blake be discharged, being convinced that he could not be convicted owing to the very conflicting character of the evidence. Blake walked out of the courtroom a free man.

There has from the first been a belief that Blake could not be convicted. He had for many years been a prominent merchant on the desert, had a wide acquaintance and this was the first time he had ever gotten into trouble. Blake's friends asserted that he had made enemies and that they were hounding him until he was beside himself. Just what actually happened at the time of the killing of Steiner will never be known, as the stories do not agree and this fact had much to do with the result each time.

Blake has large property interests in the desert, is nearly 50 years of age and a veteran of the Sepoy rebellion. In spite of his years he is hale and looks more like a man of 50 years.

FAVORS CHARTER CHANGE.

The Chamber of Commerce has named a committee composed of R. E. Ewing, Leon Horowitz, M. C. McKenney, Judge B. F. Bledsoe, C. C. Hasell, A. M. Ham and J. F. Dickson to go to getting the vote out at Tuesday's election for carrying the charter amendment providing for an increase in the city's bonding limit, which is greatly desired by the business interests of the city.

The chamber also named a committee composed of M. C. McKenney, J. G. Kendall, W. W. Brison, W. H. Sheard and J. H. Wilson to meet with the officials of the Southern Sierras Power Company to show them why their general offices should be located in San Bernardino.

FORESTRY DEPARTMENT.

A department of forestry for this city, and also for San Bernardino county is to be urged on the city authorities and the Supervisors by the Civics Committee of the Chamber of Commerce, headed by R. E. Ewing. It is desired first to secure the planting of uniform trees on all main roads leading out of this city, also on the main thoroughfares leading throughout the county, and entering in this city. The system being worked out in Los Angeles and a few other counties is desired to be carried out in this county. The matter will be presented to both city and county authorities Monday.

FIGHT NOT STARTED.

For some reason, not yet made public, the fight of the gas companies against the dollar rate for gas, effective today, has not been commenced in the courts. The Citrus Gas Company attorneys had their papers ready to file, but decided to do so until the Southern California Company joined with them in the action. It is believed, however, that action will yet be taken by the gas concerns to defeat the dollar rate before bills are rendered for the March bills, which, under the ordinance now effective, must be at a dollar rate.

NO PRIMARY.

There will probably be no primary election held in this city in advance of the regular city election. The politicians have all shied at the primary idea, all nominations being made as independents. Not a party nomination has been filed with the City Clerk, so that while legal notice has been given of the primary election a probable none will be held.

RAMSEY HABIT.

G. Ramsey will probably have to serve his two-year sentence in the Penitentiary for stealing a horse at Redlands. He was admitted to probation when sentenced several years ago because it was shown he was drunk when he committed the crime. Last night he again got drunk and started off with another strange horse, but was nabbed by the officers and will be charged with violating his parole.

...RIALIST WILL TALK.

...land Citrus Men Will Listen to ...dress by Redlands Authority, ...uble Over Street Work.

...LAND, March 1.—Dr. H. J. ...er of Redlands, eminent specialist on frost conditions and the treatment of trees following injury by frost, is to visit Upland, and will speak to growers here on Monday, March 6, at 2 o'clock p.m., in the packing-house of the Upland Fruit Association. President Earl W. ... of the Upland Chamber of Commerce, together with W. G. Mumper, ...ager of the Upland association, have been trying for some time to get ... this address, and their success is gratifying to the large number of growers in this section.

...ORK NOT ACCEPTABLE.

...number of the property owners on ...enth street, this city, appeared before the City Council on its last regular night with the request that the work, as done there several years ago by the Highway Construction Company, be not accepted for the reason, as alleged by the property owners, that the work was not done according to the specifications.

...ere was a number of warm exchanges of remarks between representatives of the improving company and the property owners, and the ... and ugly word was far more than implied, many times, in the ... arguments. There has never been a piece of road work done in this city since its incorporation which caused the bitter criticism which ...enth street's improvement, and

"A Stitch in Time

saves nine," so the old saying runs. You can share in this saving, which is one of dollars also by consulting the "Dressmakers and Dressmaking" columns of The Times Classified section.—[Advertisement.

TAN...

FULLER...

...mittee ap... to inves... National Ho... Association. ... There was no... the interest... 1 of this ye... large majori... is said, are ... present com... with some ...

The commit... tor go over ... report shows ... during the p... 110.45 in cas... of the comp... eceived $19,33... the terms of ... port accounta... report as fu... been reinvest...

The report ... $93.30 in cas... operating exp... cash was ac... payment of ta... ments for the ... to the cash, ... used in opera... words, the re... has been use... the total sum ... ing expenses ... amount that ... that purpose, ... assets of the ... reduced by th... 643.91 during ...

The condi... draws from t... resources of th... practically $54... liabilities of t...

Story of the Day's Events Below Tehachepi's Top

NEWS REPORTS FROM CORRESPONDENTS OF THE TIMES.

San Bernardino.

SECOND TRIAL IS A FAILURE.

San Bernardino Jury Divided Evenly Over Question.

Aged Defendant Walks from Court a Free Man.

Municipal Department of Forestry Is Created.

SAN BERNARDINO, March 1.—With the jury standing six to six, the second trial of John Blake for the killing of J. C. Steiner at Kramer a year ago came to an end at noon today when the jury reported it was impossible to agree and was discharged by Judge Oster.

Dist.-Atty. Goodcell at once moved that the murder charge against Blake be discharged, being convinced that he could not be convicted owing to the very conflicting character of the evidence. Blake walked out of the courtroom a free man.

There has from the first been a belief that Blake could not be convicted. He had for many years been a prominent merchant on the desert, and a wide acquaintance and this was the first time he had ever gotten into trouble. Blake's friends asserted that he had made enemies and that they were hounding him until he was unable himself. Just what actually happened at the time of the killing of Steiner will never be known, as the parties do not agree and this fact had much to do with the result each time. Blake has large property interests on the desert, is nearly 50 years of age and a veteran of the Sepoy rebellion. In spite of his years he is hale and looks more like a man of 50 years.

FAVORS CHARTER CHANGE.

The Chamber of Commerce has named a committee composed of R. E. Swing, Leon Horowitz, M. C. McKenney, Judge B. F. Bledsoe, C. C. Haskell, A. M. Ham and J. F. Dickson to [illegible] to getting the vote out at Tuesday's election for carrying the charter amendment providing for an increase in the city's bonding limit, which is badly desired by the business interests of the city.

The chamber also named a committee composed of M. C. McKenney, [illegible] Kendall, W. W. Brison, W. E. Sheard and J. H. Wilson to meet with the officials of the Southern California Power Company to show them that their general offices should be located in San Bernardino.

FORESTRY DEPARTMENT.

A department of forestry for this city and also for San Bernardino county is to be urged on the city authorities and the Supervisors by the Civic Committee of the Chamber of Commerce, headed by R. E. Swing. It is desired first to secure the planting of uniform trees on all main streets leading out of this city, also on the main thoroughfares running throughout the county, and later in this city. The system being worked out in Los Angeles and in other counties is desired to be carried out in this county. The matter will be presented to both city and county authorities Monday.

FIGHT NOT STARTED.

For some reason, not yet made clear, the fight of the gas companies against the dollar rate for gas, effective today, has not been commenced in the courts. The Citrus Gas Company attorneys had their papers ready to file, but decided to do so until the Southern California Company joined with them in the action. It is believed, however, that action will yet be taken by the gas concerns to defeat the dollar rate before bills are rendered for March bills, which, under the decision now effective, must be at the dollar rate.

NO PRIMARY.

There will probably be no primary election held in this city in advance of the regular city election. The politicians have all shied at the primary and all nominations being made as independents. Not a party nomination has been filed with the City Clerk, to that while legal notice has been given of the primary election it is probable none will be held.

RAMSEY HABIT.

[illegible] G. Ramsey will probably have to serve his two-year sentence in the penitentiary for stealing a horse at Redlands. He was admitted to probation when sentenced several months ago because it was shown he was drunk when he committed the theft. Last night he again got drunk and started off with another stranger in a car, but was nabbed by the officers and will be charged with violating his parole.

[illegible] WILL TALK.

[illegible] Citrus Men Will Listen to Views by Redlands Authority.

[illegible] Over Street Work.

REDLAND, March 1.—Dr. H. J. [illegible] of Redlands, eminent specialist on frost conditions and the best treatment of trees following injury by frost, is to visit Upland, and will speak to growers here on Monday, March 6, at 2 o'clock p.m., at the packing-house of the Upland Fruit Association. President Earl W. [illegible] of the Upland Chamber of Commerce, together with W. G. Mumper, manager of the Upland association, have been trying for some time to secure this address, and their success is very gratifying to the large number of growers in this section.

[illegible] NOT ACCEPTABLE.

[illegible] number of the property owners on Fourth street, this city, appeared before the City Council on its last regular night with the request that the work, as done there several years ago by the Highway Construction Company, be not accepted for the reason, as alleged by the property owners, that the work was not done according to the specifications.

There were a number of warm exchanges of remarks between representatives of the improving company and property owners, and the [illegible] and ugly word was far more frequently applied, many times, in the succeeding arguments. There has never been a piece of road work done in this city since its incorporation which has caused the bitter criticism which the Fourth street's improvement, and it looks as though the end of the trouble may not yet be in sight.

The only relief which the Councilmen seemed able to give the petitioners was the setting forward one month of the date for the payment for the work, and there is said to be an agreement on the part of the road-building company that they will keep the road in repair for a period of two years, if the property owners will accept and pay for the job. It is said to be doubtful, however, if this offer will be accepted.

NEWS BRIEFS.

Dr. Lyman Beecher Sperry, the noted lecturer on social hygiene, is to address a men's meeting at the First M. E. Church in this city on Sunday evening, March 2. At this meeting boys under 15 years of age will not be admitted. Dr. Sperry comes here under the auspices of the County Y.M.C.A., the chairman of the Educational Committee of that body being Edward C. Harwood of Upland. There will doubtless be a large attendance at this meeting.

The Pacific Electric railway has been granted a franchise to operate its cars over certain streets, alleys, etc., of the city of Upland for a period of fifty years, under certain restrictions, as imposed by the ordinance granting the franchise. The depot of the company in this city is to be placed at Third avenue, near the junction of C street and this point meets with the approval of a majority of the citizens.

Confer Bros., who have conducted a feed and fuel business in this city for several years past, have discontinued same and are removing with all their horses, mules and equipment to Montana, where they expect to engage in ranching and stock raising.

HARMONY STRIKES A SNAG.

Effort to Recall Hemet Trustees Is Hampered by an Effort to Restore Peaceful Conditions.

HEMET, March 1.—The second meeting of the advocates of harmony in the administration of Hemet's civic affairs resulted in the abandonment of the plan of harmony and the circulation of petitions demanding the recall of the remaining two Trustees who up to this time have had no charges preferred against them.

The charges included in these latest petitions are, it is understood, failure to appoint by the city an inspector for the sewer work; lack of judgment in carrying on the city's business, and inattention to the city's affairs. The result of these last petitions is that the entire board of five now rests under the threat of recall. It is reported that the three early petitions have sufficient signatures and have already been filed with the City Clerk.

The above action grew out of the failure of the harmony league to secure the resignations of the two Trustees against whom no charges had been preferred, and inability to get together on a new slate. At the meeting of Thursday night, the committee appointed to wait upon the present Trustees and secure their resignations reported that they had taken no action as two of the league's suggested candidates had refused to allow their names to be used. This necessitated the selection of two more. After a number of names had been suggested, among them that of Mrs. W. P. Stump, former president of the library board, who declined the proffered honor, a process of elimination left those of W. F. Weisland and W. B. Tripp to take the places of H. C. Draves and John Isle, who had refused to accept the nomination.

Mrs. W. P. Stump, present at the meeting, expressed regret at the course of action in asking Messrs. Clayton and Van Winkle to resign, explaining the weakness of the course of inducting an entirely new board on the city in the midst of its numerous civic improvements, and expressing surprise that the resignation of the Trustees against whom no charges had been brought should be asked. N. S. Charnock also registered a protest against such action, advancing as his opinion that it was the wrong way out of the difficulty.

As a result of these measures of recall petitions, Hemet now has five Trustees who are under threat of recall and the solution of the difficulty is no nearer. It is understood that at the next meeting of the City Council the resignation of Trustee E. L. Smith will be tendered. It is not known whether or not it will be accepted.

THE CUBIST HEN IS HERE.

WILKESBARRE (Pa.) March 1.—[Special Dispatch to The Times by Federal (Wireless) Line.] Port Northrup, who lives in Towanda township and is one of the oldest farmers in Luzerne county, is the proud possessor of a hen that lays square eggs.

For Hiram's Own.

NOISY PLEA TO SQUANDER CASH

Neylan Attempts to Justify Riotous Expenditures.

Expands on State Sop to the South as Excuse.

City Club Tables Resolution to Approve Bills.

For the purpose of attempting to justify the riotous expenditure of the State's money which the present administration is seeking to appropriate, John F. Neylan, president of the State Board of Control, for two hours harangued the City Club at its weekly luncheon at the Angelus Hotel. He recited lengthy columns of figures in alleged justification of the enormous budget.

Neylan selected the few items in the appropriations which will come to Southern California as a plea for support of the entire appropriations bill. He spoke generally of the supplementary amount of $2,500,000 which is demanded and cited stories of oleomargarine being furnished inmates of the various State institutions in lieu of fresh butter as evidence of a saving spirit being rampant in his breast.

He deftly passed over the enormous total of $52,000,000 of the State's funds being sought by saying that as this was only the amount that was estimated as needed the actual amount that would be appropriated would be vastly lower.

Neylan spoke to some length in support of the budget system of securing moneys from the State as against the present system.

He said that out of the many millions asked from the State, Southern California is to get $601,600 for its own use and the rest to be distributed elsewhere.

In a loud voice Neylan urged the support of Southern California to the appropriations and cited the citrus station at Riverside as an illustration. He said that $185,000 was to go to this establishment. He also told of the $60,000 to be devoted to the Patton institution and of a like amount to be used at the Sixth Agricultural District. He recalled attention to the fact that $22,000 was to go to the Normal School here and $15,000 to the Whittier School, and that $200,000 would be expended for a training school for girls.

Following Neylan's talk, which consumed over two hours, T. E. Gibbon introduced Chairman Young of the State Assembly, who spoke briefly in eulogy of the local organization.

A resolution introduced to approve the appropriation bills was tabled until a future meeting.

ELSINORE.

ELSINORE, March 1.—The last day of the open season for ducks found Lake Elsinore the scene of some pretty shooting. Spoonbills were plentiful and hunters were likewise plentiful, many securing good bags before the count was made. The hunting has been good throughout the year and continually numbers of nimrods have been here.

A jolly affair was the masquerade ball given Friday evening in the Bank Hall, when Mrs. C. S. Bolting's dancing class held a reunion and with their friends to the number of about forty couples danced the hours away. All sorts of costumes were worn, Little Bo Peep, Red Cross nurses, clowns, flower girls, Spanish ladies, Little Red Riding Hood and other fanciful characters were seen.

The contract for the sewer construction will be awarded at the regular meeting of the City Trustees Monday evening.

Mr. and Mrs. Hermann Pearson and family, recently from Port Townsend, Wash., have completed a cottage on Sumner avenue.

VOTE TO CONDEMN.

EL CENTRO, March. 1.—Directors of the irrigation district affected voted today to take steps to condemn, under the right of eminent domain, certain holdings here of the California Development Company, recently ordered sold to satisfy judgments in favor of bondholders of the New Liverpool Salt Company and the Southern Pacific Railroad Company.

Fullerton.

TANGLED AFFAIRS ARE BEING STRAIGHTENED.

FULLERTON, March. 1.—The committee appointed several weeks ago to investigate the affairs of the National Home and Town Builders' Association, has completed its report. There was no money available to meet the interest on bonds due February 1 of this year, and the officers and a large majority of the stockholders, it is said, are in favor of closing up the present company or consolidating it with some other concern.

The committee had an expert auditor go over the books and his special report shows that the company has, during the past year, received $19,110.46 in cash for operation expenses of the company and that it has received $19,234.62 in cash, which under the terms of the trust deed, the expert accountant has designated in his report as funds which should have been reinvested.

The report further shows that $35,398.80 in cash was actually used in operating expenses and $3546.26 in cash was actually invested by the payment of taxes, interest and betterments for the property. In addition to the cash, $5754.66 in values was used in operating expenses; in other words, the report shows that there has been used during the past year the total sum of $22,043.01 for operating expenses over and above the amount that has been received for that purpose, and therefore that the assets of the company have been reduced by the said sum of $22,043.01 during the past year.

The conclusions the committee draws from the report is that the resources of the company amount to practically $56,284.82, and that the liabilities of the company approximately are $101,536.24. The committee states that the resources represent about 50 cents on the dollar to the bondholders.

As stated, some of the stockholders are in favor of closing up the affairs of the company at the earliest date possible while others favor the consolidating with some other building association. One Los Angeles company has offered to take over the stock at 50 cents on the dollar with the understanding that the valuations placed on the National Home Builders property is not too high.

The report shows that there is only $4.10 on hand, and that it is necessary to raise about $1000 to take care of bills which must be paid immediately. The expenses of making the investigation will cost the stockholders $718.85, which includes $460 for the expert accountant.

About $60,000 worth of stock in this company is held by residents of Orange county and the remainder belongs to residents of Los Angeles and other places.

Another meeting will be held next Thursday in Los Angeles to either take steps toward consolidating with some other company or to close up the affairs of the company. Experts hold that if the company discontinues business and does not go into some other building association, that present stockholders will not receive more than 15 cents on the dollar.

P. Gildea of Anaheim has $3000 worth of stock in the company, and a woman in this section also has $3000 worth of stock in the concern.

It will be remembered that a large majority of the stockholders of the Orange county concern voted to go into the National Builders' Company of Los Angeles about two years ago.

Gassy Stomach Endangers the Heart

Gas and Other Forms of Indigestion Are Quickly Relieved by Stuart's Dyspepsia Tablets.

Undigested food forms gas in the stomach, which causes the walls of that organ to expand and press against the heart. If this pressure heart must be kept perfectly free in should be allowed to become heavy it might result very seriously, as the order to perform its duties.



If the stomach is overworked, its muscles become tired and gradually grow weaker and weaker, until they are unable to take care of the food properly. The glands fail to provide the juices necessary to digest the food. Gases form and cause all sorts of pain, misery and wretchedness, as well as extreme danger to the heart.

It is then that the stomach calls for help. Ordinary medicines are impossible. They not only fail to help the stomach but injure the entire system. Medical men have studied the stomach and have discovered that the digestive juices consist largely of pepsin, hydrochloric acid and nitrogenous ferments. What, then, would be more natural than to supply these properties artificially when the stomach is unable to produce them?

That is the object of Stuart's Dyspepsia Tablets. These powerful little agents relieve the stomach of its burden, thereby giving it an opportunity to regain its normal strength. They tone up, strengthen and revitalize the secretory glands, mucous membranes, absorbing glands and muscular walls. They restore to the stomach its lost powers of digestion so that it can again do its work without assistance. They contain, in a concentrated form, every element necessary to digest all sorts of food, whether acid or alkaline.

If you experience an oppressive feeling just inside the lower end of your breast bone and extending upward toward your heart, do not hesitate an instant. Get Stuart's Dyspepsia Tablets from the nearest druggist at once and take one. In a few minutes the pain will leave you and you will feel better. Take a tablet after each meal for several days and your stomach will once more perform its duties. All druggists sell them at 50c a box.

Santa Ana.

DEATH RESULTS FROM ACCIDENT.

SANTA ANA DRUGGIST STRUCK BY AN AUTOMOBILE.

Aged Man Who Was Almost Blind Walks in Front of Machine and Receives Fatal Injury—An Angeleno Is Given Contract for a New School Building—News Briefs.

[BY DIRECT WIRE TO THE TIMES.]

SANTA ANA, March 1.—[Exclusive Dispatch.] W. R. Edwards, a pioneer druggist of Santa Ana, died late this afternoon as the result of injuries received when he was struck by an automobile at noon. Edwards was nearly blind and walked in front of an automobile driven by Harry Lugar of Anaheim. His age, 79, and feeble condition were such that he could not survive the shock, though no bones were broken and there was no evidence of internal injuries.

Edwards, known to old-timers as Doctor Edwards, was proprietor of the first drug store here. For a number of years past he lived at Laguna Beach, returning here recently.

Lugar stepped into his automobile near the corner of Fourth and Main streets and had no more than started it before it struck Edwards, who was quickly doubled up under the machine. Bystanders rushed to help the injured man. He was taken to his home and died six hours later. He leaves a widow and a daughter, Miss Katherine Edwards.

CONTRACT IS LET.

The Santa Ana board of education today signed a contract with George Condon of Los Angeles for the erection of the administration building of the polytechnic high school group. Condon's bid, received last night, was $57,000. The work of construction has already commenced by those who have the contracts for the biuling of the manual arts and the fine arts buildings. The polytechnic high school group will be completed this year, and will represent an investment of over $200,000.

NEWS BRIEFS.

Yesterday County Highway Commissioners went to Bay City and met P. A. Stanton for a conference concerning highways to be improved there under the county system. It was agreed that the Pacific Electric should put its tracks on one side of Main street and Ocean avenue instead of in the centers of those highways.

Marriage licenses: Leonard G. Major, 28, and Georgia M. Osborne, 27, both of Los Angeles; Frank Prieto, 28, of Santa Ana, and Carmen Mendoza, 18, both of Los Alamitos; James H. Williams, 29, and Bessie Hemstreet, 19, both of Newport Beach.

Lumber Is Cheaper

than it has been for several years, consequently this is a good time to build. The "Builders and Contractors" columns of The Times "Liner" section put you in tough with trustworthy and reliable contractors.—[Advertisement.

Opportunity Knocks

—and not in vain—for those who carefully, day after day, read and take advantage of the countless bona fide bargains enumerated in the "Business Chance" column of The Times "Liner" section.—[Advertisement.

Special Sale at AUCTIONS—

All our Diamonds and Precious Stones

Tuesday and Wednesday

March 4th and 5th

Exhibition of same on Monday

No offer refused. Dealers specially invited.

Geneva Watch and Optical Co.

Estab. 1892 — 305 So. Broadway

Retiring From Business

Fire Sale

Paint and Wall Paper Stock

Of The

Los Angeles Wall Paper & Paint Co.

529 So. Main Street

A fine opportunity for Painters, Contractors and Rooming Houses.

The Most Convincing Proof



That the ANCHOR Rooflss Plate Leads Them All

Lies in the fact that it is being so widely copied. We fully appreciate the value of this GREAT compliment; also we beg to draw the attention of the intelligent and discriminating public to two facts—

Trade Mark Registered

FIRST—AN IMITATION IS ALWAYS INFERIOR AND OFTEN A COSTLY EXPERIMENT

SECOND—THE ORIGINAL CAN BE HAD ONLY AT

"THE ANCHOR PAINLESS DENTISTS"

NOTE OUR TRADEMARK FOR PROOF

Come here in the morning, have your old teeth extracted free, and return home at night with a New set that fits perfectly. Lost teeth replaced without plates—decayed teeth restored—loose teeth tightened permanently. All work guaranteed 10 years. Extractions and dental surgery made PAINLESS by a NEW BOTANICAL DISCOVERY

Our Anchor Bridgework is as Improved as Our Plate.

Full Set of Teeth ..... $7.00 up | Gold Crowns, 22-Karat $5.00
Gold Fillings ..... $1.00 up | Silver Fillings $1.00

THE ANCHOR PAINLESS DENTISTS

Tally's Theater Bldg., 833 S. Broadway, Second Door South Hamburger's. ENTRANCE at LEFT of TALLY'S THEATER, Box Office. Hours: 8:30 a.m. to 6 p.m. Sundays by Appointment.

"The Nature Form"

Enjoy These Cold, Rainy Days Making Your Spring Apparel.



To have your own accurate figure to sew on—to bring out your own artistic designs, the effects that you will know will surely become you—

—to cut, fit and finish everything without once trying upon yourself until complete—

—These and many more are the pleasures derived in sewing on your own acterpart of yourself.

—Gowns, shirtwaists, underwear, etc., everything that you have previously supposed none but the professional seamstress could make, you can make with astonishing ease if you are sewing on an exact counterpart of yourself.

—Not only will you at once realize this fact, but you will convert sewing, dressmaking, etc., into real, genuine pleasures instead of the irksome bore of twisting and turning to fit yourself alone.

—Prompted by this unexpected enjoyment, you will save double, if not all, of your present seamstress's bills—

—or, if your seamstress is inefficient, without your knowing it, you can immediately determine this fact by watching the progress she makes on the duplicate of you.

—The frequent expense of a seamstress, and the continual purchase of many ready-made things that you will surely enjoy making on your own figure, will soon pay you back the small purchase price you have paid for this dress form.

—By a patented process of manufacture and a scientific system of measurements, we are able to produce an exact duplicate of your own figure.

—So constructed that it is collapsible for storing or travel—bust, arms, skirt and prize adjustable to any size or position—durable and light, composed of papier mache.

—In taking your order, but a few moments are required (not necessary to be smeared over for hours with a coating of wet plaster as many inferior makes of forms require.)

—If client resides at a distance, simple instructions are given for ordering by mail.

—Instructions, or any information, desired relative to the making of gowns, etc., on your "Nature Form," gladly given by us, free—gratis.

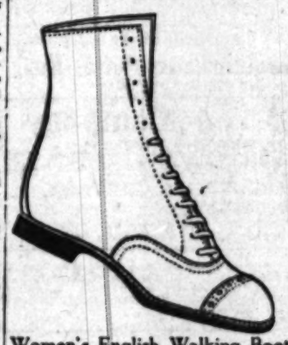
—Demonstrations and models may be seen at our own public display rooms, 307 So. Broadway, Suites 18, 19, 20, 21, 41, 42.

—Illustrated catalogue explaining how to order by mail upon request.

Nature Form Co.

—N.B.—Second-hand adjustable, non-adjustable and pneumatic forms, all standard makes and sizes, for sale half price.

ENGLISH Walking Boots



Women's English Walking Boots in Tan, Patent, or Gunmetal. Low flat heels, blind eyelets, full toe.

$4.00 and $5.00

James P. Burns

Standard of Quality.

525 S. Broadway.

Burns Building.

No Branch Stores.

Send for Catalog.

Natural Looking Teeth

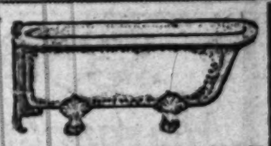
Artificial teeth that don't look good and feel natural are a failure. We study the question of naturalness in all its phases when restoring teeth by our ALVEOLAR METHOD, as perfected by Dr. Rankine. If you have had the misfortune to lose all of your teeth, we can supply you with plates that will be serviceable and comfortable.

Rex Dental Co.

SUCCEEDED BY

Dr. C. M. RANKINE

[illegible] Clearance Sale. Cor. 6th and Main. [illegible] Main 7071.



WE HAVE MORE BATH TUBS THAN WE HAVE STORAGE ROOM. COME IN THIS WEEK AND GET A GOOD VALUE.



We are overstocked with both High and Low Toilet Combinations and quote you a first-class High Tank Combination at

$11.25

First-class Low Down outfits complete

$12.75

The above are strictly perfect outfits.

Slightly damaged toilet combinations, both high and low down, from $9.00 to $12.00. Laundry trays, slightly damaged, from $5.00 up.

Contracts figured with or without labor.

Lumber, Sash and Doors

Anything you request in this line, we have it. Our yard is completely stocked with lumber of every dimension, and our entire second floor is packed from floor to ceiling with sash, doors, casements, and everything in the sash and door line. Casement windows, $1.50 per pair. Sugar pine doors, all sizes, from $1.00 up. Screen doors, $1.00.

Paint and Hardware

We have taken over another immense stock of house paint consisting of various standard brands. A large quantity of LOWE BROS. interior enamels in all colors, and this week we guarantee you a selection of an unlimited quantity of any one color at the exceptionally low price of $1.25 per gallon. Roof paint, $1.00 per gallon. Shingle stain, 50c. Our guaranteed house paint line at $1.50 per gallon. Why pay $2.00 and get nothing better?

In our Hardware Department you will find all kinds of light builders' hardware. Wire fencing, poultry netting, etc., and our roofing can't be beat. We have 2-ply smooth and sanded roofing in rolls of 100 sq. ft. at $1.40 per roll.

Galvanized Corrugated Iron

We have another carload of galvanized corrugated iron due Monday and will still maintain the extremely low price of $4.25 per square. Place your order at once, as this won't last long.

Whiting Wrecking Company

415 East 9th Street.

For SECOND HAND BUILDING MATERIAL we have the largest yards in Southern California, at 8th and San Pedro streets, and can supply your requirments for almost anything you can ask for. NOTE A FEW OF THE ITEMS which we are featuring this week: 10,000 ft. of old tin at .00¾ to .01½ per foot. 250,000 ft. of 6x6 square timbers, in all lengths and sizes, well seasoned, as sound as a dollar, better than new. 2-inch dimension lumber in all sizes and lengths. PIPE. We are overstocked with pipe, all kinds and sizes. Black, galvanized, vitrified and sewer.

We have a small quantity of our roofing left in ½ to 3-ply smooth and sanded black, and Silvercid and Asbestine, containing 100 sq. ft. to the roll, from $1.00 up per roll. This is factory ends and is first class. Boards suitable for sheds, fences, etc., at $8.00 and $10.00 per M. Sash and doors, all sizes and kinds, from 25c up. Moulding at .00¼ per foot. Some fine ice box doors. All the fire wood you want at $1.00 per load. A few thousand feet of maple flooring left at $25.00 per M. Four 30-foot trestles, suitable for garage. Radiator, hot air furnaces. ANYTHING—EVERYTHING.

Whiting Mead Commercial Co.

8th and San Pedro.

Special Excursion to those beautiful orange grove lots, 49 minutes from Broadway. Only $500, $100 cash, $10 month, for 50x150, with 30 full bearing orange trees, untouched by frost. Sewer, water, gas, cement walk, pavement, all paid. In heart of best residence part of Monrovia (east of Pasadena.) 1000 feet up in foothills, 40 minutes downtown, 4 minutes' walk from cars, all churches, 4 banks. Fine views of Mt. Lowe, Mt. Wilson, San Gabriel Valley, Catalina Islands and Ocean. No dust, fog or frost. Special leaves Pacific Electric, 6th and Main, 2 p.m. Saturday, March 8. Gate 9. Get tickets from us 25c (50c on car) or go from this office, 9:30 or 1:30, while they last—before Saturday if possible. F. C. WOOD & CO., 207 S. Broadway, Room 616. Phone A5613 or Bdwy. 433.

Visit Angeles Mesa

Where $1,000,000 Worth of Lots Have Been Sold During Past Year.

$350,000.00
Metropolitan Fire-Proof Building Company
6%
First Mortgage Serial Gold Coupon Bonds

TAX EXEMPT IN CALIFORNIA.

Dated January 1, 1913. Due 1918 to 1933. Denominations $1000.

Title Guarantee Trust Company, Trustee

Interest payable semi-annually January and July First at the Merchant's National Bank, Los Angeles, or at the Chase National Bank, New York City.

These bonds are secured by a first mortgage on the leasehold estate at the Northwest Corner of Broadway and Fifth Streets, Los Angeles, having a frontage of 115 feet on Broadway by 160 feet on Fifth Street, on which a nine story Class A store and loft building will be erected.

This entire issue is underwritten.

Circular and further information on request.

Aronson-Gale Co.
Herman W. Hellman Bldg.

London-Arizona Copper Co.

We believe will prove a large profit earner for two generations at least, and one of the most staple in the field of industrial enterprise, so that investors may rely upon it as a source of steady and lucrative income. We have picked London-Arizona as the next Copper Company to make the usual record of substantial advances. We solicit your orders.

JOSEPH BALL CO., 1109-1110 TITLE INS. BLDG.

LOGAN & BRYAN
BROKERS.

STOCKS, BONDS, GRAIN, PROVISIONS, COTTON and COFFEE.

Members all Leading Exchanges.

LOS ANGELES OFFICE, BRADBURY BLDG.

L. N. STOTT, Manager.

Sunset Main 5410. Home 10931

E. F. HUTTON & COMPANY

Home 10365. 118 WEST FOURTH STREET. Sunset Main 7178.

Operating the only direct private wire to Chicago and New York on the Coast. Our service unparalleled.

WE ALWAYS LEAD—NEVER FOLLOW.

Members New York Stock, Cotton and Coffee Exchanges, Chicago Board of Trade.
B. E. BURNS, Manager. S. F. TAYLOR, Asst. Manager. Pasadena Office, Hotel Green.

TRUST COMPANIES.

TITLE INSURANCE AND TRUST COMPANY
N.E. CORNER OF FIFTH AND SPRING STS.

Issues Policies of Title Insurance and Guarantees of Title. Its Assets Exceed the COMBINED ASSETS of all Other Title Companies in Southern California.

BUY AMERICAN LOCK COMPANY GOLD NOTES FOR AN INVESTMENT

International Bonding Company
L. A. INVESTMENT BUILDING

Wm. R. Staats Co.
Dealers in Municipal & Corporation Bonds

Also Execute Commission Orders in Listed Securities

LOS ANGELES, 108 W. 4th St. SAN FRANCISCO, 465 Montgomery St. PASADENA, 65 S. Raymond Ave.

J. J. Doran Company
STOCKS AND BONDS
We Buy and Sell.

119 West Fourth Street. Phone Main 513, A5983.

JNO. O. KNIGHT & CO.
All Local Investment Securities.
Members Los Angeles Stock Exchange.
433 H. W. Hellman Bldg. Bdwy. 1597.

MONEY
Loaned on Diamonds, Stocks and Bonds.

Associated Loan Fund, Inc.,
403-404 Security Bldg.

Let US Incorporate Your Company
Experts. Fees Lowest—Service Efficient and Prompt.
CALIFORNIA INCORPORATING COMPANY, 220 Coulter Building. Home Phone A7782.
R. S. PURDY, Pres.; W. N. HAMAKER, Vice-Pres.; EDWARD DIETRICH, Secy.-Mgr.

INDUSTRIAL DIVIDEND SECURITIES COMPANY,
Brokers and General Fiscal Agents.
DEALERS IN HIGH-CLASS STOCKS AND BONDS
Room 214 Los Angeles Investment Company's Bldg. Phone Main 4421.

TAXES
Will be assessed on money on hand the first Monday in March. Convert your taxable money and securities into High-Class Tax Exempt Gold Bonds yielding 6% to 7% to investors. Approved for Savings Bank and Trust Funds. FUNDING COMPANY OF CALIFORNIA, 716-724 Union Oil Building.

CLEARING HOUSE BANKS

NAME.	OFFICERS.	
National Bank of California N.E. Cor. Fourth and Spring	J. E. FISHBURN, Pres. H. B. McKEE, Cashier.	Capital.....$500,000 Surplus and Profits.....$200,000
First National Bank S.E. Cor. Second and Spring	J. M. ELLIOTT, Pres. W. T. HAMMOND, Cashier.	Capital.....$1,500,000 Surplus and Profits.....$2,300,000
Merchants' National Bank S.E. Cor. Third and Spring	W. H. HOLLIDAY, Pres. J. H. RAMBOZ, Cashier.	Capital.....$200,000 Surplus.....$500,000
Citizens' National Bank S.W. Cor. Third and Main	A. J. WATERS, Pres. E. T. PETTIGREW, Cashier.	Capital.....$1,500,000 Surplus and Undivided Profits.....$700,000
Farmers & Merchants' Nat. Bank Cor. Fourth and Main	I. W. HELLMAN, Pres. V. H. ROSSETTI, Cash'r.	Capital.....$1,500,000 Surplus and Profits.....$2,000,000
Central National Bank S.E. Cor. Fourth and Broadway	B. F. ZOMBRO, Pres. J. B. GIST, Cashier.	Capital.....$500,000 Surplus and Profits.....$243,000

HOXIE & GOODLOE,
Engineers.
San Fernando Building, 6th and Main Sts., Los Angeles. 49 East 41st St., New York City.
Mechanical, Electrical, Mining and Metallurgical Engineering years. Reports, Plans, Construction and Property Management.

4% Interest Paid on Deposits 4%
the
American Savings Bank
Resources $3,000,000.00
N. E. Corner Spring and Second Sts.

SECURITY TRUST & SAVINGS BANK
Has Money to Loan on Approved REAL ESTATE At Current Rates

8 PER CENT. PREFERRED STOCK
SHARES IN ALL PROFITS.
Call at our office on the ground floor of the American Bank Bldg., and let us explain to you our co-operative investment and profit sharing plan.
Preferred stock NOW 18 cents per share—Gibraltar Investment and Home Building Company, 142 South Spring St. Phones—Sunset, Main 9162; Home 10317.

Local Stock Market Activities

BY JNO. O. KNIGHT.

Steadily increasing bank clearings, greater volume of business at the Los Angeles Stock Exchange, and active commercial and industrial development throughout Southern California, all evidence the growing importance of Los Angeles as a financial center and securities market. February again broke several records, notably in bank clearings and custom receipts. More than one local bank stock also achieved a new high quotation, First National leading this advance with a gain of $30 per share for the month. Commercial National, California Savings and United States National were the others to set new records.

In the Oil list important gains were scored by Amalgamated, which advanced $8.00 per share, and Western Union, which gained $10. General Petroleum stock sold up to $35.00 about the middle of February, but eased off later to $28.50. Union Oil moved up to $97.00, but did not hold its gain, closing yesterday at $92.00. Producers' Transportation stock has advanced steadily through the month, selling yesterday as high as $90.00, a gain of over $10 per share the close of January. The company is now on a 4 per cent. dividend basis and at present quotation returns the investor about 7 per cent. The company's statement shows a rapidly growing surplus, and stockholders anticipate an early increase in the dividend rate.

Increase of capitalization is proposed for the Commercial National Bank from $200,000 to $300,000, the change to be made early in April. The new stock will be issued to stockholders at $200 per share. The California Savings Bank may also find it necessary to issue an additional $100,000 stock to meet the legal requirements of growing deposits.

A probable advance in the office price of Commonwealth Home Builders to 40 cents and increase in the dividend, have created a better demand for this stock.

A spirit of good feeling prevailed at the stockholders' meeting of the Mason Opera House Home Builders Wednesday morning, and the officers of the company were highly commended for the work of the last year. The new skyscraper to be erected by this company at Eighth and Spring streets will probably be started about April 1st.

The market for Great Republic Life Insurance stock has been quiet since completion of the promotion of this company, but strong financial interests seem ready to take up all stock that is offered at sufficiently attractive prices. Blocks of considerable size changed hands during the week at from $12.00 to $13.50.

Southern California Home Builders sold off during the week to 12½ after having advanced to sales at 14.

Los Angeles Investment was in better demand again yesterday, several hundred shares changing hands at $4.10, an advance of from one to two cents over previous sales.

Tom Reed Gold Mining has declined about 15 cents a share, due to the failure of the company to pay the extra 4 per cent. dividend February. Reason for this failure was ascribed to decreased output during the recent cold spell when water mains were frozen and work otherwise hampered.

Among the stocks figuring in the week's trading were Los Angeles Fire Insurance, which sold at from $7.50 to $8.00; California National Life, at $9.50 to $10.00; Funding Company, around 75 cents; Consolidated Realty, at $1.87.50; International Indemnity, at $10.00; Suburban Development Co. at $1.12½; Mason Opera House Home Builders at $3.50; Home Makers at 12½c.

we offer the following:

Subject to confirmation and acceptance.

American Oil Fields Bonds 6s	$73.50
Auditorium Co., 5th and Olive	55.00
American Druggist Syndicate	12.50
Amalgamated Motors Co.	2.00
Broadway Co. (643-47 S. Broadway)	350.00
California Industrial Co.	40.00
Cawston Ostrich Farm	90.00
California National Life Ins. Co.	10.00
Culnavar Shirt Co.	20.00
Citizens' Corporation	90.00
Consolidated Securities	1.00
Columbia Hospital	5.75
Ciune Theaters	1.00
Funding Company of California	.75
Great Republic Life Ins. Co.	12.00
General Petroleum	28.50
International Indemnity Co.	10.00
Investment Building Co.	Bid
Los Angeles Trustee Co. bonds, 6's	90.00
Los Angeles Fire Insurance Co.	8.25
Los Angeles Creamery Co.	75.00
Los Angeles Investment	4.10
Mt. Diablo Oil	1.00
Mascot Copper	2.25
Orpheum Theater	21.00
Pacific Wharf and Storage	30.00
Potter Hotel Co. (Santa Barbara)	8.25
Pantages Theater	12.50
Portland Home Telephone Bonds	45.00
Poulsen Wireless	36.00
Tom Reed Gold Mining Co.	2.35
U. S. Cashier	10.00
Union Tool Co.	90.00
Western Building & Investment Co.	1.10
Western States Life Ins. Co.	11.75

MISCELLANEOUS STOCK.

Associated Oil	.87½
Bay City Oil	.37½
Buick Oil	.08
California Realty Corp.	1.06
Hale McLeod Oil	.28
Imperial Securities	.15
Los Angeles Submarine Boat	.25
Los Angeles Union Stock Yards	.55
Los Angeles Public Market	.62½
Mulford Vitrified Brick	.80
Pick & Drill	.09
Southern California Home Builders	.14
White Star Oil Co.	.20

HOME BUILDING STOCKS

We quote the following stocks at large discounts below company prices.

Commonwealth Home Builders.
Gibraltar Investment Co.
Guarantee Building and Investment Co.
Home Makers of Los Angeles.
Home Builders (M.O.H.)
Mutual Home Builders.
Original Home Builders.
Pacific Home Builders.
Pacific Home Builders.
Phoenix Home Builders.
Pyramid Investment Co.
San Diego Home Builders.
San Diego Construction Co.
Standard Building and Investment Co.
Suburban Development Co.

WE WANT TO BUY.

Craig Shipbuilding Co. (Long Beach)
Citizens' Corporation.
Edison Electric, com. and pfd.
Federal Chemical Co.
Gibraltar Investment Co.
Home Makers of Los Angeles.
Los Angeles Dock & Terminal Co.
Los Angeles Home Telephone Stock.
Los Angeles Fire Ins. Co.
Pacific Light & Power, 2nd pfd.
Pacific Sewer Pipe Co.
Portland Home Telephone Co., stock or bonds.
Quality Laundry Co.
Riverside Portland Cement Co.
San Joaquin L. & P., com.
Suburban Development Co.
Title Insurance & Trust Co., com.
Union Home Telephone Bonds.

We execute buying or selling orders in both listed and unlisted securities.

Jno. O. Knight & Co.
Members Los Angeles Stock Exchange.
433 H. W. HELLMAN BLDG.
A4431. Bdwy. 1597.
—[Advertisement.

WE OFFER FOR SALE.

100 American Druggists' Syndicate	$12.75
4000 Copper Belt M. & M. (Wyo.)	4c
500 Mascot Copper	$2.15
2000 Penn-Arizona Copper	4c
2000 Pick & Drill Mining	8c
100 U. S. Cashier stock	$9.00

BONDS

L. A. Railway Corp. 5's	97½
L. A. City School 4½'s	100
Southern Cal. Edison 5's	93

L. A. CHISLER & COMPANY
Members Los Angeles Stock Exchange
700 I. W. Hellman Building.

New York Coffee Market.

[Furnished by Logan & Bryan, Members New York and Boston Stock Exchanges, Bradbury building, Los Angeles.]

NEW YORK, March 1.—Close:

	Bid.	Ask.		Bid.	Ask.
March	11.80	11.90	September	12.35	12.40
May	12.14	12.15	October	12.41	12.50
July	12.36	12.37	December	12.19	12.20
August	12.26	12.34	January	12.19	12.20

Business: Markets, Finance and Trade

STOCK LETTER.

[Furnished by Logan & Bryan, Members New York and Boston Stock Exchanges, Bradbury Bldg., Los Angeles.]

NEW YORK, March 1.—The market acted quite well for a week-end. While the tendency in early trading denoted some uneasiness, still price changes at the close were not material. The coppers were conspicuous for their strength owing to the brighter outlook for peace in Europe. It is anticipated that as soon as the Balkan affair ceases to be a factor of immediate influence foreigners will purchase copper metal freely. In addition it is said that there have been very large sales of the raw material lately around the 15-cent level, and that on the whole the copper industry is in a much better condition than the advices freely circulated denoted. There will, of course, be the usual amount of speculation as to whether or not the Supreme Court will make known its findings in the Minnesota rate case. Besides the coming important events in Washington will exert some pressure, but sentiment during the past week has undergone a marked change for the better, and pessimistic conclusions have been revised to a very great extent in keeping with the satisfactory state of trade and industry.

FINANCIAL.

OFFICE OF THE TIMES.
Los Angeles, March 1, 1913.

Bank clearings yesterday were $4,162,362.19, an increase of $634,696.28, as compared with the same day in 1912, and an increase of $1,174,-665.50, as compared with the same day in 1911. Following is statement:

	1913.	1912.	1911.
Monday	$ 4,366,894.80	$ 3,734,708.92	$ 3,622,296.13
Tuesday	4,081,716.44	3,956,852.85	3,043,873.68
Wednesday	4,560,805.23	3,794,772.86	3,495,291.49
Thursday	3,606,702.55	3,731,003.28	3,385,222.20
Friday	3,723,214.80	4,194,063.66	3,437,016.83
Saturday	4,162,362.19	3,547,665.94	2,987,754.69
Totals	$24,279,295.01	$22,960,125.71	$18,831,455.02

Bank clearings last month were $24,279,295.01, an increase of $1,319,271.30, as compared with the corresponding week last year, and an increase of $5,447,839.12, as compared with the corresponding week in 1911.

Quotations furnished by the Los Angeles Stock Exchange.

OIL STOCKS.

Producers—	Bid.	Asked.
Amalgamated Oil	$ 86.62½	$ 86.87½
American Crude	....	.30
American Pet. pfd.	71.00	74.00
American Pet. com.	51.00	65.00
Bear Creek	.72½	.80
Cal. Midway Oil Co.	.10¾	.11
Central Oil Co.	....	1.10
Colorado Oil	.70	....
Continental Oil Co.	....	.30
Euclid Oil Co.	....	.25
Fullerton	....	2.50
Globe Oil Co.	.01½	.03½
Jada Oil Co.	.06	.08
Maricopa Queen	.15	....
Mascot	....	.65
Midway Nat.	.10	....
National Pacific Oil Co.	.04½	....
New Penn. Pet.	.42½	....
Olinda Land	....	.35½
Penn. Midway	.07½	....
Rice Ranch	1.10	....
Trader's Oil Co.	69.50	72.00
Union	92.00	92.12½
Union Provident	103.87½	104.12½
United Pet.	102.75	104.12½
United Oil	.35	.36
Western Union	91.00	100.00
White Star	....	.19

BANK STOCKS.

	Bid.	Asked.
All Night & Day Bank	$240.00	$260.00
American Savings Bank	175.00	....
Cal. Savings	190.00	....
Central Nat. Bank	219.00	226.00
Citizens' National	260.00	265.00
Commercial National	175.00	205.00
Farmers' & Mer. Nat.	....	405.00
First National	725.00	....
German-American Savings	385.00	397.50
Globe Savings Bank	....	150.00
Home Sav. Bank of L. A.	140.00	....
L. A. Hibernian Savgs.	117.00	....
Merchants' Bank & Tr.	150.00	....
Merchants' Nat'l Bank	350.00	....
National Bank of Cal.	225.00	....
Security Trust & Savings	446.00	....
U. S. National	150.00	....

INDUSTRIAL AND PUBLIC UTILITIES.

	Bid.	Asked.
Cal. Portland Cement Co.	$110.00	....
Realty	106.50	....
Home Telephone pfd.	27.87½	28.12½
Home Telephone com.	10.12½	10.25
L. A. Athletic Club	8.75	....
L. A. Investment	4.00	....
Occidental Life Ins. Co.	125.00	140.00
Pac. Mut. Life Ins. Co.	425.00	600.00
Prod. Trans.	90.00	....
Riverside Home T. & T.	19.00	....
Sierra Home T. & T. Co.	5.00	....
Santa Monica B. H. T. pfd.	9.00	....
Sun Drug Co.	.85	....
U. S. L. D. T. & T. Co. pfd.	10.00	15.00

BONDS.

(With Accrued Interest.)

	Bid.	Asked.
American Petroleum Co.	87½	....
Associated Oil Co.	101¾	....
Corona Power & W. Co.	99	102
Corona City Water Co.	99	102
Durango Water Co.	99	100½
Edison Elec., 1st Refg.	101	103½
Edison Elec., old issue	100	....
Home Telephone Co.	95¾	....
Home Tel. Co., 1st Refg.	79½	79½
Juanita Pipe Line	75	80
L. A. Elec. Co.	100	....
L. A. Gas & Elec. Co.	103¼	....
L. A. Railway Co.	100	....
L. A. Traction 1s	....	100
Mex. Nat'l Gas	85	70
Mission Trans. & R. Co.	95	100
Pac. Elec. Ry.	103¾	....
Pac. L. & P.	98	....
Pac. L. & P., Gtd.	....	....
Pomona Con. Water	99	....
Prod. Trans.	92¾	....
Riverside Home T. & T. Co.	99	....
S. Monica Bay H. T.	....	100
San Diego H. T.	....	67½
Temescal Water Co.	100	....
Union Oil Co.	87½	88
Union Tran. Co.	91	....
U. S. L. D. T. & T. Co.	70	....
Whittier H. T. & T.	68	....

UNLISTED.

	Bid.	Asked.
Associated Oil	$ 87.25	$ 87.62½
Mex. Pet. pfd.	94.00	96.50

MINING STOCKS.

	Bid.	Asked.
Bonnie Clare	....	.03
Cal. Hills	....	.03
Cons. Mines	.05½	.05½
Johnnie M. & M.	....	.06¾
Searchlight Parallel	*3.00	....

*—Per 1000 shares.

OIL LIST.

SALES—Morning session: 5 Amalgamated Oil at 86.87½; 5 do. at 86.75; 5 do. at 87.00; 10 Associated Oil at 86.25; 10 do. at 86.25; 10 do. at 86.25; 1000 National Pacific at 4¼; 1000 do. at 4¼; 1000 do. at 4¼; 1000 do. at 4¼; 1000 do. at 4¼; 1000 do. at 4¼; 1000 do. at 4¼; 500 Columbia Oil at 80; 100 United at 36; 100 do. at 37; 200 do. at 38; 10 Union at 92.12½; 10 Union Prov. Co. at 104.00; 1000 Cal. Midway at 10½; 2000 do. at 10½; 1000 do. at 10¾.

BANK LIST.

SALES—Morning session: 1 First National at 725.00; 5 Citizens' National at 260.00.

INDUSTRIAL LIST.

SALES—Morning session: 200 Los Angeles Investment at 4.10; 10 Producers' Trans. at 90.00; 10 do. at 90.25; 10 do. at 90.50.

There was no afternoon call yesterday.

LOCAL PRODUCE MARKET.

The first butter decline in some time occurred yesterday, a falling of ½ cent being recorded in local creamery extras. Although the drop amounted to little, it is significant in indicating the present tendency of the moment, and, although a large falling off is not expected immediately, lower prices are only a matter of a week or so. Supplies are liberal. Eggs remained steady at present low prices, and no material change is expected. Cheese should soon show an easier feeling in sympathy with butter.

Receipts of potatoes were good again yesterday, and the market still remains fairly easy. Lighter shipments of onions cause just a slight tendency toward firmness, but the supplies on hand are large. Some asparagus from the North was received, but not a sufficient quantity to affect prices noticeably. Some egg plant was in from Mexico. Tomatoes are somewhat scarce.

Malaga grapes from Spain selling at 8.50 a barrel still remain something of a feature in the fruit market. The citrus market remains rather dull, but are expected to change in the course of a few weeks. Apple receipts were again large.

Reported receipts were: Eggs, 508 cases; butter, 26,524 pounds; cheese, 7995 pounds; potatoes, 3065 sacks; sweet potatoes, 97 sacks; apples, 1261 boxes.

Prices Current.

EGGS—Ranch, candled, 29@32; fresh ranch, case count, buying price, 28; Petaluma-Santa Rosa extras, 29@30; northern case-count, 27@29.

BUTTER—Buying prices: Creamery extras, 32 per lb.; creamery firsts, 31; eastern firsts, 29; ladle-packed. Prices to the trade are about 2 cents above these quotations.

CHEESE — Prices to the trade: Northern fresh, 17@18; storage, 16½; eastern daisies, 18½@21; eastern twin, 18½@20; long horn, 19½@21; singles, 18½; cheddars, 20; Tillamook daisies, 17@19; Oregon twins, 17½@20; Oregon triplets, 16@19½. Imported Swiss, 30@32; Dorr, Swiss block, 22@24; wheel, 22@25; Limburger, 21@23; cream brick, 22; Edam, $.50@10.00; Sierra, 1.00@1.10 per box; Neufchatel, 1.00 per box; Camembert, $1.10 per box; pimento cream, 90@1.00 per box; Roquefort, 28@40; German breakfast, 90@1.00.

BEANS — Pink, No. 1, 4.40@4.50; Lady Washington, No. 1, 4.85@5.12½; small white, No. 1, 4.85@5.25; Limas, No. 1, 5.75@6.25; black eyes, 2.60@2.75; bolita, 4.50@7.00; Garvanzas, 4.60@5.00; Mexican reds, 4.50; bayous, 4.50@5.00.

DRIED FRUITS—Apples, evaporated, 6¼@10; citrus, fancy, 15; orange and lemon peel, 14@16; currants, limp, fancy bulk, removed, 9¼@10; fancy, 1-lb., 11@13; dates, packages, imported Fards, fancy, 60s, 11¼@12½; Fards, fancy, 12s, 11@12¾; Golden, packages, 8¼@9. Figs, black and white, 2s, 1.25@1.35; figs, white, 6-oz. packages, 1.00@1.60; 12-oz., 12s, 65; 10-oz., 10s, 90; 16-oz. cartons, 72s, 1.00; imported, 15@17 lb. Peaches, 7@10. Prunes, 30-40, 10@11; 40-50, 7¾@8½; 50-60, 5¾@6½; 60-70, 5¼@5¾; 70-80, 4¾@5¼; 80-90, 4¼@4¾; 90-100, 3¾; (when packed in 25-lb. boxes, 1½c extra.) Apricots, 9@13½; nectarines, 12@13; pears, 10@12; plums, 10.

RAISINS — Bleached seedless, 6¼@10; unbleached, 6¼@5½; seeded, 6@7. 16-oz. pkgs., 2¾@5½ for 12-oz. pkgs.; London layers, 2-crown, 1.10; 3-crown, 1.35; 4-crown, 1.75; 5-crown, 2.25; 8-crown, 2.50; loose muscatels, 3-crown, 2¾; 4-crown, 3¼@6; 4-crown, 2¼@6¼; 5-crown, 4¼@6; 6-crown, 5¼@6¾.

NUTS — New almonds, soft shell, 14½@19; Brazil, 12@16; filberts, large, new crop, 14@15; pecans, large, 17@18; pine nuts, 16; peanuts, California, raw, 5@5½; eastern, 7@7½; Japan, 6@6½; fire corn, 4.00@4.50; cocoanuts, per dozen, walnuts, No. 1 Asen., 14@15; budded walnuts, 13@20; unbleached walnuts, 11@13½; chestnuts, 10@13.

HONEY — Comb, fancy, water white, 17@20; white, 15@16; light amber, 14@15; extracted, light amber, 8½@9; water white, 9½@9¾; white, 9½@9¾; lbeeswax, 30 per lb.

CITRUS FRUITS—Navel oranges, 2.25@3.00; Valencias, 3.00@4.00; lemons, 4.00@5.50; extra packed stock, 5.50@4.50; grapefruit, 3.75@4.50; limes, 75@1.00 per 100; tangerines, 2.00@2.50.

FRESH FRUITS—Aristo Blacks, 1.50@1.75; Black Bens, 1.50@1.75; Arkansaw Blacks, 1.75@2; Smith Cal., 1.50@1.60; Winesaps, 1.00@1.60; Bellefleurs, 90@1.25; Gano, 1.10@1.50; Ben Davis, 1.00@1.25; White Winter Pearmains, 1.25@1.75; Spitzenbergs, 1.50@1.75; Rome Beauties, 1.50@2.25; Janathans, 1.10@1.75; Baldwins, 1.00@1.25; Black Twigs, 1.25@1.50; Yellow Newtowns, 1.00@1.75; Ben Caps, 1.00; bananas, 3@4 lb.; pineapples, 7½@9; grapes, crates, Malagas, 1.50@2.00; Winternellis pears, 40c lb.; cranberries, Bell Bugle, 12.00@14.00 a bbl.; in cartons, 5.25 case; guavas, 4@6 lb.; avocados, 3.00@5.00 per dozen.

ONIONS AND CHILI — Strings, 12@16; loose, 1½@2; Mexican blacks, 2½; chilies, 2½@3 lb.; ground chilis, 12½; Japanese, 16; green chile, 15; chicken chile, 6½; corn husks, 90@10; do., cut, 4. Onions, Australian brown, northern, 80@1.25; Lompoc, 1.00@1.50; White Globe, 1.25@1.75 a bag; Silverskins, 1.50 sack; garlic, 10@7.

POTATOES — Highlands, 75@1.00; Oregon potatoes, 1.10@1.15; sweet potatoes, 2@2½ per lb. Salinas potatoes, 1.35@1.50; Lompoc potatoes, 1.40@1.50.

GREEN VEGETABLES — Beets, 75@1.25 sacks; carrots, 60@90 a sack; parsley, 25@ 30 per dozen; turnips, 75@1.25 a sack; peas, 7@10; cucumbers, 15@20 per dozen; cabbage, 60@1.50 sack; green onions, 15@20 per dozen; leeks, 60 per dozen; lettuce, common, 1.00@1.25 per crate; parsnips, 1½ per lb.; celery, 30@ 40; 1st Refg., 1.00; hothouse, 60@1.50 per lb.; artichokes, 1.25@1.75 per doz.; bell peppers, 10@20; green chile, 20@30; rhubarb, 1.50@2.25; hothouse cucumbers, 75@2.50 a box; horseradish, 12@15; tomatoes, box, 75@1.00; Hubbard squash, 1½@2 per lb.; cauliflower, 60 @1.25 a crate; pickles, 1.00@1.25; eggplant, 10@ 30 lb.; Brussels sprouts, 7@9; asparagus, 25@ 60 lb.

POULTRY — Dealer buys from producer. Broilers, 25@27; fryers, 18@25; roasters, 15@18; young cocks, 8@9; old cocks, 8; hens, 15@17; hens, under 4 lbs., 12@14; young turkeys, 18@20; old turkeys, 20@22; ducks, 15@16; geese, 14@15; squabs, pigeons, dozen, 1.75@4.00; fresh dressed turks, 25@27. Frozen, dealers wholesale prices: Fowls, 19@21; roasters, 25; fryers, 24; broilers, 30@32; ducks, 22; geese, 20; turkeys, 28@30.

GRAIN AND FEED — Per 100 lbs.: Alfalfa meals, 1.25; bone, granulated, 2.05; bone meals, 2.00; blood meal, 3.00; XXXX beef scraps, 2.10; barley, rolled, 1.80; seed barley, 1.65; charcoal, 2.20; XXXX chick feed, 2.10; do. bale of 20 5-lb. bags, 3.00; corn, eastern white, 1.75; corn, small yellow, 2.00; whole large yellow corn, 1.65; do., white, 1.65; Kaffir corn, 1.70; Egyptian corn, 1.95; Yellow Dent, 2.00; corn, cracked, 1.70; seed corn, 1.65; XXXX Dry Mash (a superior egg food), 1.90; per 50-lb. sack, 1.00; grit, granite, 80; millet, $.15; oilcake meal, 2.55; red feed oats, 2.10; white feed oats, 1.70; rolled oats, 1.75; feed meal, 1.75; cheap oats, 1.90; clam shell, 1.00; pigeon wheat, 1.90; rye, 2.00; scratch, 2.10; bran (90-lb. sacks,) 1.65@1.55; shorts, 1.70; No. 1 wheat, 100-lb. sack, 1.95; wheat, cracked, 100-lb. sack, 2.05; middlings, 1.85; Milo maize, 1.90; linseed oil cake meal, ton, 42.00@42.50; cocoanut cake or meal, ton, 47.00@48.00.

FLOUR—Per bbl., Capitol, made of No. 1 hard and California wheat, blended, 6.00; Associated, 5.90; Trophy, 4.80; No. 1 hard bakers' made of hard wheat only, 6.00; Capitol Bakers' Extra Hard and Cal. wheat blended, 5.50; Our Giant (bakers') 5.20; Eclipse, 4.80; L. A. 4x standard blended, 5.80; L. A. 4x pastry, 5.50; L. A. 4x pastry, bakers', 5.00; extras, 5.00; Purity blended, 5.20; Eclipse, 4.80 (flour in ½ sacks, 20c per bbl. higher); Globe, 5.20; A-1, 4.60; Silver Star, 5.40; XXX, 4.80; Sperry, 5.80; Drifted Snow, 5.80; Port Costa, 5.80; Golden Monarch, 5.20; La Pina, 5.20; Blue Bird, 4.80; Semolino, 6.60; Golden Rod, 6.40; Sperry's Ks, 4.50; Big Loaf, 5.90; Angelus, bakers', 5.00; Bell Brand, 4.90; bakers' pastry, 4.80.

MEALS—Per 100 lbs.	5-lb.	10-lb.	25-lb.	50-lb.
	Sacks.	B'ks.	B'ks.	S'ks.
Graham flour	3.60	3.50	3.40	3.30
Buckwheat flour	4.75	4.65	4.50	4.45
Rye flour or meal	3.60	3.40	3.35	3.30
Cornmeal, Y. & W.	2.75	2.65	2.50	2.45
Oatmeal, Steel Cut	3.20	3.00	2.85	4.85
Oatmeal, ground	3.20	4.00	4.50	4.90
Hominy, large or small	4.00	3.90	3.75	3.70
Cracked wheat	3.65	3.50	3.45	3.40
Entire wheat flour	3.50	3.30	3.25	3.20
Pearl barley	7.00	7.20	7.10	7.00
Split peas, yellow	6.70	6.50	6.45	6.40
Split peas, green	6.50	6.30	6.25	6.20
Farina	4.10	3.90	3.85	3.80
Nutri Germ	4.00	4.50	4.55	4.50

CEREALS — Rice, Honduras, 6.25@7.00 per cwt.; Japan, 5.00@5.25; new broken, 4.00@4.25; Aloha, 4.50.

SUGAR—Prices quoted below are for Los Angeles city. Pomona city list is 10c higher. Pomona country list is 5c higher. Colton city list is 20c higher. Colton country list is 17½c higher. Prices are based on sacks. Terms, add 15c; 1% discount for cash, 50c per 100 lbs. All prices are net cash, less 25 cents cwt., 15 days. Beet gran., 5.05; standard cane, 5.25; standard berry, 5.25; Cube (sacks,) 5.50; Cube (25-lb.) boxes,) 5.65; Candy gran., 5.35; Powdered, 5.35; Con. A, 5.25; extra C, 4.75; Golden C, 4.65; D, 4.55; Dominoes, 5s, 9.45; Dominoes, 2s, 9.85; Superior, 5s, powdered, bbls., 6.00; Superior, 2s, powdered, ½ bbls., 6.15; Superior, 5s, powdered, 10-lb. boxes, 4.50; Superior, 2s, bar, bbls., 6.40; Superior, 5s, bar, ½ bbls., 6.55; Superior, 2s, bar, 25-lb. tins 5.10; Superior, 5s, bar, 10-lb. boxes, 6.50.

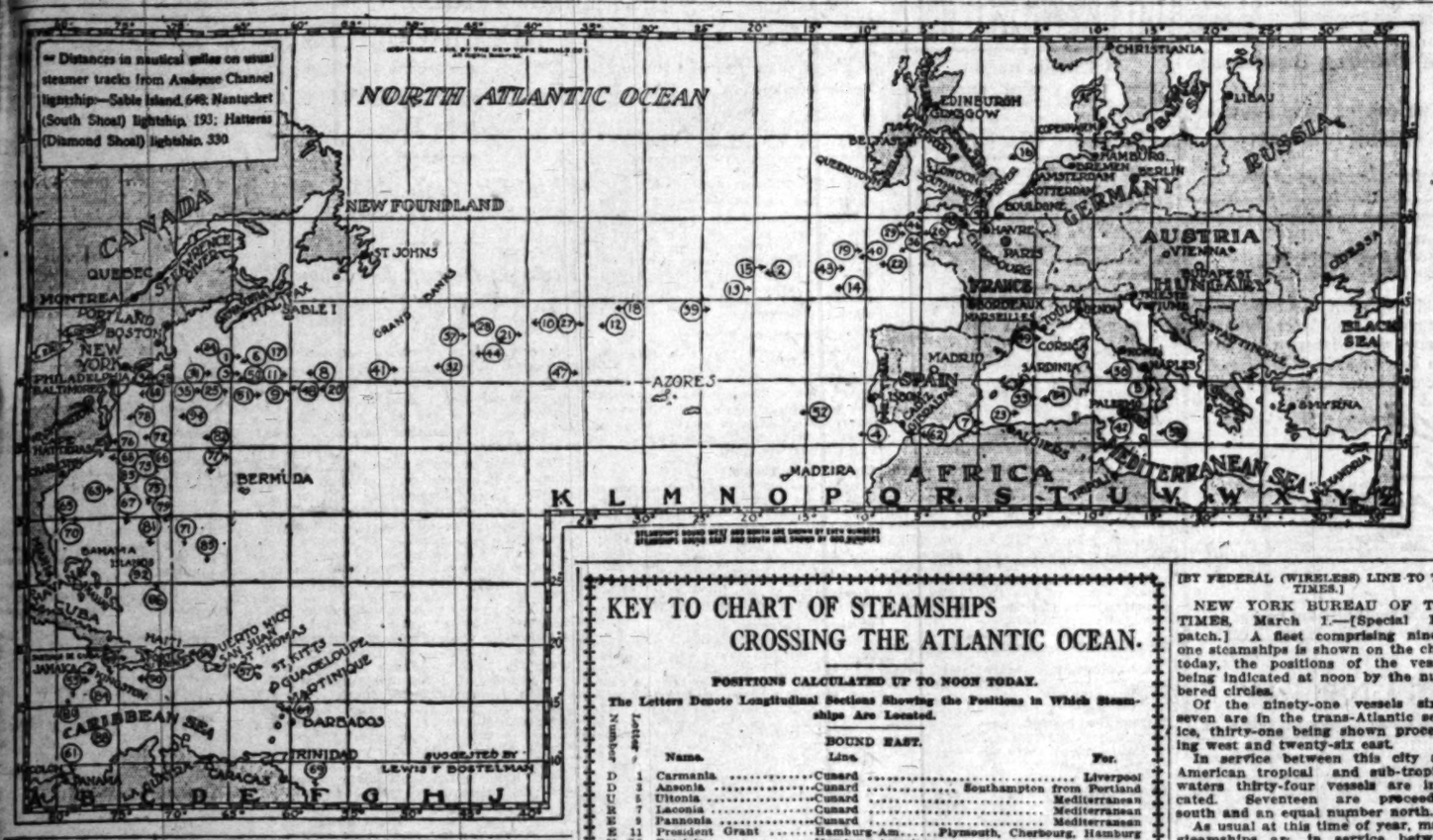
Tame cut hay	25.00	27.00
Barley hay	19.00	23.50
Wheat hay	20.00	27.00
Alfalfa hay	16.50	19.00

LIVE STOCK—(Furnished by Pacific Coast Beef and Provision Company.) Steers, 7; heifers, 6; cows, 5½; bulls, 4½; calves, 7; small calves, 8; milk calves, 8; sethers, 5½; ewes, 4½; lambs, 6½; yearlings, 6; hogs, 7@ 7½.

BEEF—Steers, choice, 12½; steers, fair, 12; cows, No. 1, 11½; cows, No. 2, 11; bulls, good, 10; bulls, common, 9; steer hinds, good, 14; steer hinds, fair, 13½; steer fores, 11; cow hinds, 12½; cow fores, 11; bull fores, same as carcass. Loins, No. 1, steer, 18; loins, No. 2, steer, 17; loins, cow, 15; ribs, No. 1, steer, 16; ribs, No. 2, steer, 15; ribs, cow, 14; pinbone sheet loins, No. 1, 21; regular sheet loins, No. 1, 21; rounds and rumps, steer, 12½; rounds and rumps, cow, 12; loin ends, 15; rump over; chucks, tanglo, steer, 9½; chucks, triangle; cow, 9½; chucks, full, steer, 9½; chucks, full cow, 9½; chucks, short steer, 10; chucks, short cow, 10; shanks, clod on, 9½; shanks, clod off, 9; plates and navels, No. 1, 5½; tenderloins, fresh, 30; flank steaks, 13; flanks, stripped, 10; whole flanks, 10½; loin butts, 14; shoulder clods, 14; boneless chucks, full, 11½; beef trimmings, regular, 10; beef brains, each, 5; beef caul, fat, 9; beef cheek meat, 7; beef feet, each, 3; beef heads, each, 1.00; beef head meat, 7; beef hearts, 7; beef kidneys, 5; beef livers, 20; beef sweetbreads, 30; beef tongues, 17; beef tripe, whole, cooked, 5-lb. beef tripe, whole, green, 3lb., beef suet and cod fat, 3; ox tails, each, 7; calf brains, each, 4; calf heads, cleaned, each, 75; calf feet, scalded, each, 8; calf livers, per lb., 15; calf hearts, 7; calf sweetbreads, 60.

VEAL — Veal, under 100 lbs., 19; veal, 100 to 150 lbs., 14½; veal, over 150 lbs., 14; veal hinds, 40 lbs. and under, 17; veal hinds, over 40 lbs., 16; veal fores, light, 11; veal fores, heavy

Trans-Atlantic Liners Avoid New Foundland Banks Because of Ice Warnings.



KEY TO CHART OF STEAMSHIPS CROSSING THE ATLANTIC OCEAN.

POSITIONS CALCULATED UP TO NOON TODAY.

The Letters Denote Longitudinal Sections Showing the Positions in Which Steamships Are Located.

Number	Letter	Name.	Line.	For.
		BOUND EAST.		
D	1	Carmania	Cunard	Liverpool
D	3	Ansonia	Cunard	Southampton from Portland
U	5	Ultonia	Cunard	Mediterranean
R	7	Laconia	Cunard	Mediterranean
E	9	Pannonia	Cunard	Mediterranean
E	11	President Grant	Hamburg-Am.	Plymouth, Cherbourg, Hamburg
N	13	Patricia	Hamburg-American	Hamburg
N	15	Hamburg	Hamburg-American	Mediterranean
E	17	New York	American	Plymouth, Cherbourg, Southampton
P	19	Minnetonka	Atlantic Transport	London
J	21	Finland	Red Star	Dover, Antwerp
S	23	Adriatic	White Star	Mediterranean at Algiers
P	25	Princess Irene	North German Lloyd	Mediterranean
K	27	Neu Amsterdam	Holland-American	Boulogne, Rotterdam
Q	29	Caledonia	Anchor	Glasgow
D	31	Columbia	Anchor	Glasgow
S	33	Perugia	Anchor	Mediterranean
S	35	Italia	Anchor	Mediterranean
H	37	France	French	Havre
M	39	Niagara	French	Havre
J	41	United States	Scandinavian-American	Copenhagen
P	43	Kursk	Russian-American	Rotterdam, Libau
R	45	Vulturno	Uranium	Rotterdam
K	47	Canada	Fabre	Algiers, Naples, Nice, Marseilles
S	49	Roma	Fabre	Azores, Lisbon, Oran, Marseilles
E	51	Stampalia	La Veloce	Naples, Genoa
		BOUND SOUTH.		
A	53	Moltke	Hamburg-American	West Indies, Havana
B	55	Grosser Kurfuerst	Nor. Ger. Lloyd	West Indies cruise, at Kingston
E	57	Laurentic	White Star	West Indies cruise, at St. Thomas
B	59	Megantic	White Star	West Indies cruise, at Santiago
C	61	Tivives	United Fruit	Kingston, Colon
H	63	Havana	Ward	Nassau, Havana
B	65	Morro Castle	Ward	Havana, Mexico
C	67	Suriname	Royal Dutch	West Indies, Barbadoes, Trinidad
F	69	President Nederlander	Royal Dutch	Paramaribo
D	71	Maracas	Trinidad	Trinidad
D	73	Advance	Panama	Colon
C	75	Tagus	Royal Mail steam packet	Kingston, Colon
D	77	Arcadian	Royal Mail steam packet	Bermuda
C	79	Allinacia	Hamburg-American	Atlas, Hayti, Colombia
C	81	Prinz Sigismund	Hamburg-American	Santiago, Kingston, Colon
C	83	San Juan	New York and Porto Rico	San Juan
D	85	Caracas	Red D.	San Juan
		BOUND WEST.		
O	2	Arcania	Cunard	Southampton for Portland
Q	4	Caronia	Cunard	Mediterranean
F	6	Macedonia	Hamburg-American	Hamburg
F	8	Pennsylvania	Hamburg-American	Hamburg
K	10	Amerika	Hamburg-American	Hamburg Southampton
L	12	Belgia	Hamburg-American	Hamburg
P	14	Pallanza	Hamburg-American	Hamburg
E	16	President Lincoln	Hamburg-Am.	Hamburg, Boulogne, Southamptan
L	18	Oceanic	White Star	Southampton, Cherbourg
F	20	Minneapolis	Atantic Transport	Southampton
Q	22	Minnehaha	Hamburg-American	Hamburg
D	24	Lapland	Hamburg-American	Hamburg
R	26	Kroonland	Red Star	Antwerp, Dover
J	28	Kleist	North German Lloyd	Bremen
R	30	Barbarossa	North German Lloyd	Bremen
H	32	Konig Albert	North German Lloyd	Mediterranean
C	34	Ryndam	Holland-American	Rotterdam, Boulogne
Q	36	Rotterdam	Holland-American	Rotterdam, Boulogne
C	38	Camronia	Anchor	Glasgow
Q	40	California	Anchor	Glasgow
U	42	Calabria	Anchor	Mediterranean
J	44	Caroline	French	Havre
Q	46	Touraine	French	Havre
P	48	Hellig Olav	Scandinavian-American	Copenhagen
E	50	Corinth	Russian-American	Libau
P	52	Santa Anna	Fabre	Marseilles, Naples, Palermo
T	54	Madonna	Fabre	Marseilles, Naples, Palermo
U	56	Venezia	Fabre	Marseilles, Naples, Madeira
V	58	Martha Washington	Austro-American	Mediterranean
C	60	America	Navigazione Generale Italiana	Genoa, Naples
R	62	Europa	Navigazione Generale Italiana	Genoa, Naples
		BOUND SOUTH.		
P	64	Victoria Luise	Hamburg-American	W. I. cruise, at Barbadoes
C	66	Sivaola	United Fruit	Colon, Kingston
C	68	Almirante	United Fruit	Colon, Kingston
B	70	Saratoga	Ward	Havana
C	72	Vigilancia	Ward	Havana
C	74	Guantanamo	Ward	Nassau
C	76	Prinz Willem V	Royal Dutch	Tampico
C	78	Oranje Nassau	Royal Dutch	West Indies, Hayti
B	80	Allicana	Panama	Curacoa, Hayti
D	82	Orotav	Royal Mail steam packet	Colon
B	84	Magdalena	Royal Mail steam packet	Bermuda
C	86	Altac	Hamburg-American	Colon, Kingston
B	88	Prince Aug. Wilhelm	Hamburg-American	Colombia, Hayti
C	90	Westerwald	Hamburg-Am.	Colon
C	92	Prinze Joachim	Hamburg-Am.	Colombia, Jamaica, Hayti
C	94	Bermudan	Quebec	Colon, Kingston, Santiago
D	96	Philadelphia	Red D.	Bermuda
				San Juan

[BY FEDERAL (WIRELESS) LINE TO THE TIMES.]

NEW YORK BUREAU OF THE TIMES, March 1.—[Special Dispatch.] A fleet comprising ninety-one steamships is shown on the chart today, the positions of the vessels being indicated at noon by the numbered circles.

Of the ninety-one vessels sixty-seven are in the trans-Atlantic service, thirty-one being shown proceeding west and twenty-six east.

In service between this city and American tropical and sub-tropical waters thirty-four vessels are indicated. Seventeen are proceeding south and an equal number north.

As usual at this time of year, many steamships are in service between this city and the Mediterranean Eleven of such are shown proceeding east and nine west.

It is noticeable that none of the trans-Atlantic steamships shown is indicated in the immediate region of the Grand Banks of Newfoundland. This evident caution on the part of the commanders is due to ice warnings which in the last three weeks have been sent out by wireless by the hydrographic office of the United States navy.

In the service to American tropical and sub-tropical waters a large group of steamships appears massed between the thirtieth parallel of north latitude and this city. Indicated at different points in the West Indies are several well-known steamships ordinarily in trans-Atlantic service. All are spending Sunday in port. Among them are the Laurentic of the White Star Line (E-57) at St. Thomas, the Megantic of the same line (B-59) at Santiago; the Moltke of the Hamburg-American Line (A-53) at Havana, the Victoria Louise of the same line (F-64) at Barbadoes and the Grosser Kurfuerst of the North German Lloyd Line (B-55) at Kingston.

Prompt and Intelligent action preceded by a careful reading of the "Business Chance" columns of The Times "Liner" section will substantially increase your financial standing if persisted in for a reasonable period.—[Advertisement.

FREE

Panoramic View

---of---

HIGH GRADE

Up amid the peaks and crags of the Warner range of mountains in Modoc county, California, a new and rich discovery of gold has been made. Hundreds of miners from the gold camps of America have been to the discovery and pronounce it "GREAT," and hundreds of other miners will rush into the district when the snow is gone in the spring. The sensational mine and the one which has produced ore as rich as $23,000 per ton and from which a carload shipment brought $348 per ton, is the

SUNSHINE MINE

Printed matter about this mine and the magnificent view of the district, showing the mines and the surrounding country, will be mailed FREE upon request. Write to CHAS. L. FULTON, 8th Floor Monadnock Bldg., San Francisco, Cal.

THE WEATHER.

LOCAL OFFICE, U. S. WEATHER BUREAU, Los Angeles, March 1.—[Reported by Ford A. Carpenter, Local Forecaster.] At 5 o'clock a.m. the barometer registered 30.27; at 5 p.m., 30.12. Thermometer for the corresponding hours showed 46 deg. and 56 deg. Relative humidity, 5 a.m., 73 per cent.; 5 p.m., 56 per cent. Wind, 5 a.m., northeast, velocity 8 miles; 5 p.m., southwest, velocity 5 miles. Highest temperature, 61 deg.; lowest, 44 deg. Rainfall for season, 12.11 inches; rainfall to same date last season, 2.89 inches. Barometer reduced to sea level.

WEATHER CONDITIONS.—Snow is falling over the Plains States and freezing temperatures are dominant throughout most of the United States, save the Atlantic, Gulf and Pacific Coast slopes being free from cold weather. The thermometer at Prince Albert, Saskatchewan, showed 20 deg. below zero at the time of observation yesterday morning. The northwestern high, area passed rapidly eastward and now overlies Montana and North Dakota. This movement will allow a return to decreased pressure conditions in Southern California. Sunday will be generally fair.

COMPARATIVE TEMPERATURES.

	Max.	Min.	Mean.
Boston	38	26	32
Washington	52	40	46
Pittsburgh	42	28	37
Chicago	36	16	21
St. Louis	32	14	23
Los Angeles	62	44	54
New York	44	28	41
Buffalo	28	24	26
St. Paul	18	*2	8
Kansas City	24	8	16
Jacksonville	80	66	73
Spokane	44	30	37

*Below zero.

LOCAL FORECAST.

For Los Angeles and vicinity: Generally fair Sunday; northwesterly winds.

For California south of the Tehachapi: Fair Sunday.

STATE FORECAST.

SAN FRANCISCO, March 1.—Forecast: San Francisco and vicinity: Cloudy, probably showers, Sunday; light southwest wind.

Sacramento and Santa Clara valleys: Probably showers Sunday; light southeast wind.

San Joaquin Valley: Probably showers Sunday; light south wind.

California south of the Tehachapi: Cloudy Sunday; light southeast wind.

YUMA, (Ariz.) March 1.—[Exclusive Dispatch from the U. S. Reclamation Service.] Gauge height Colorado River, 17.3 feet.

SHIPPING.

PORT SAN PEDRO, LOS ANGELES

ARRIVED—SATURDAY, MARCH 1.

Steamer Yale, Capt. Bartlett, from San Francisco.

Steamer Tallac, Capt. Hansen, from San Diego.

SAILED—SATURDAY, MARCH 1.

Steamer Yale, Capt. Bartlett, for San Diego.

Steamer State of California, Capt. Alexander, for San Diego.

Steamer Lakme, Capt. Malmgren, for Eureka.

Steamer Doris, Capt. Olsen, for Willapa Harbor, via San Diego.

Steamer Marshfield, Capt. Ahlin, for Hardy Creek, via Redondo Beach.

Steamer Westerne, Capt. Thomsen, for Mendocino, via Francisco.

Steamer Wallesley, Capt. Lindquist, for Eureka.

Steamer Helen P. Drew, Capt. Johnson, for Greenwood, via San Francisco.

Steamer General Shafter, Capt. Rostiller, for Eureka.

Steamer Ruby, Capt. Korth, for Coquille River.

IN PORT.

Steamer Yale, Pac. Nav. wharf.

Steamer State of California, S. P. wharf.

Steamer Ranier, S. P. slip.

Steamer Grayover, San Pedro Lumber Co. wharf.

Steamer Riverside, Consolidated Lumber Co.

Steamer St. Helena, So. Cal. wharf.

Steamer Daisy Gadsby, S. P. L. Co. wharf.

Schooner Newsboy, E. K. Wood wharf.

Schooner Coronado, Pacific L. Co. wharf.

Schooner Caroline Kercheval wharf.

Schooner Spokane, South Cal. wharf.

Schooner Lucy, Kercheof wharf.

Schooner Sadie, K. C. wharf.

TO SAIL—SUNDAY, MARCH 2.

Steamer Yale, Capt. Bartlett, for San Francisco.

Steamer State of California, Capt. Alexander, for San Francisco, via Santa Barbara.

Steamer Hanalei, Capt. Hamma, for San Pedro.

Steamer Tallac, Capt. Hansen, for Everett, via Redondo Beach.

TO SAIL—MONDAY, MARCH 3.

Steamer George W. Elder, Capt. Paulsen, for San Diego.

ON WAY TO THIS PORT.

Steamer Willamette, from Seattle, via San Pedro.

Steamer Gideon, from Bellingham.

Steamer Fair Oaks, from Aberdeen.

Steamer Newsboy, from Eureka.

Steamer Caspar, from Caspar.

Steamer Klamath, from Portland, via San Pedro.

Steamer Shasta, from Columbia River.

Steamer J. S. Stetson, from Aberdeen.

Steamer Yaden, from Gray's Harbor.

Steamer Rose City, from Portland, via San Pedro.

Steamer George W. Elder, from Portland, via San Francisco.

Steamer Aurelia, from Knappton.

Steamer San Jacinto, from Aberdeen.

Steamer Saginaw, from Raymond.

Steamer Chehalis, from Aberdeen, via San Pedro.

SAILING FROM FOREIGN PORTS.

British steamer Hazel Dollar, sailed from Moji, Jan. 8, via Muroran, Feb. 15.

Norwegian steamer Jason, at Tapolobampo, loading.

Danish steamer Kina, at Antwerp, loading.

British steamer Serik, sailed from Hamburg, Feb. 28.

British steamer Statesman, at Antwerp, loading.

Norwegian steamer Manistee, at Antwerp, loading.

German steamer Karnak, sailed from Hamburg, Dec. 17.

British steamer Historian, sailed from Antwerp, Feb. 8.

TIDE TABLE FOR SAN PEDRO.

	High.	Low.
Sunday, March 2	1:34 a.m.	7:07 a.m.
	2:16 p.m.	.....
Monday, " 3	2:28 a.m.	8:35 a.m.
	3:28 p.m.	1:25 p.m.
Tuesday, " 4	3:13 a.m.	9:51 a.m.
	4:29 p.m.	2:49 p.m.
Wednesday, " 5	4:48 a.m.	1:55 a.m.
	9:18 p.m.	3:32 p.m.

PORT ITEMS.

Pacific Navigation Company's steamer Yale arrived this morning from San Francisco and, after landing passengers and freight, proceeded for San Diego.

Steamer Doris completed discharge of 500,000 feet of lumber for wholesalers at this port and cleared for San Diego to discharge 350,000 additional feet. Thence for Raymond to reload.

Steamer General Hubbard completed discharge of 1,400,000 feet of lumber for Hammond Lumber Company at Terminal and cleared for Eureka in ballast to reload.

Steamer Wellesley finished discharging 750,000 feet of lumber for Pacific Lumber Company at Wilmington and cleared for Eureka in ballast to reload.

After discharging 875,000 feet of lumber for Southern California Lumber Company, steamer Helen P. Drew cleared for Greenwood, via San Francisco, to reload.

Pacific Coast Company's steamer State of California proceeded this morning for San Diego with passengers and freight and will touch here, north bound, on Sunday.

Schooner Ruby finished discharging 800,000 feet of lumber in Southern Pacific slip and sailed today in ballast for Coquille River to reload.

After having discharged 700,000 feet of lumber, steamer Westener cleared today in ballast for San Francisco for orders.

COPPER INDUSTRY.

[Furnished by E. F. Hutton & Co., Members New York Stock Exchange, 113 West Fourth street, Los Angeles.]

There was no London metal market yesterday.

A London cable is as follows: "American producers are asking £63 15s (14.00 cents) generally and are sold well ahead, fully 20,000,000 pounds being disposed of to Europe. Most of the copper sold was for near-by deliveries. Selling agencies appear more confident."

It is rumored that the Guggenheim interests are buying Ray, Chino and Utah.

Shrewd observers say that the copper situation is rapidly clearing and that metal prices are scraping on bottom around 14 cents. They also express the opinion that the February Producers' statement may play an important part in restoring confidence in the metal situation, in so far as stocks are not likely to show any large increase, as was the case during the past three months.

During the last three months there has been a noticeable contraction in output of the big mines, particularly Utah Copper and Nevada Consolidated. Take Utah Copper, for example. Its production in the last quarter of 1912 amounted to only 12,000,000 pounds, compared with 30,000,000 pounds in the third quarter, a reduction of 17,000,000 pounds. Part of this shrinkage must have been recorded in the January figures of the Copper Producers' Association, but the greater percentage will enter into the calculations of February, March and April. As is generally known, an actual decrease in production by the mines is not reflected in the refinery output for from three to four months thereafter. One producer estimates that February, March and April refinery output will not average much more than 125,000,000 pounds per month. If this estimate proves correct there will at least be no material increase in surplus stocks during that period unless there is a sharp contraction in deliveries.

At the present time the various concerns that consume copper are operating to full capacity. This applies to Europe as well as the United States. There has been only an infinitesimal shrinkage in Germany's consumption notwithstanding the Balkan troubles. The main difficulty with German consumers has been their inability to secure adequate accommodations from the banks, and therefore have found it difficult to carry even normal supplies of copper. This condition may be remedied in the event of a settlement of the Balkan trouble.

The January output of Calumet and Arizona was 4,750,000 pounds of blister copper, against 4,750,000 in December.

January output compares with previous years (in tons):

	1913.	1912.	1911.	1910.	1909.
January	2,200	2,272	2,060	2,241	2,215

The Miami Copper Company's production for the first ten days of February totaled 1,012,-000 pounds of copper.

The Copper River and Northwestern Railroad has been tied up for the past few weeks owing to adverse weather conditions. This has prevented the shipment of copper ores from the Bonanza mines which the road serves and none has been reported since December. President Taft's suggestion that the government expend about $25,000,000 in constructing two new railroads in Alaska to open up rich mineral territory recalls the heavy expenditure which the Morgan-Guggenheim syndicate has made on account of their railroad. Starting from Cordova, on the coast, the road was built to the Kennecott mines, a distance of 196 miles, at a cost approximating $27,000,000. In addition there is understood to have been put into the copper property about $6,000,000 so that the total expenditure thus far in this direction has been close to $33,000,000. Upon the investment there has been thus far returned dividends of $2,000,000, paid last year from copper profits, or 10 per cent. on the capital involved. Ownership in the Morgan syndicate is understood to be divided as follows: J. P. Morgan & Co., 31 per cent.; Kuhn, Loeb & Co., 25 per cent.; Guggenheims, 24 per cent. Originally the Alaska proposition was equally divided between Morgan and the Guggenheims, but the latter several years ago disposed of 25 per cent. to the Kuhn-Loeb interests and 1 per cent. to Morgan, giving the latter actual control. The railroad and mining properties are understood to be similarly divided as to ownership. Upon the whole a $50,000,000 mortgage has been executed, but so far as is known none of the bonds have, if issued, ever been distributed. The income from the Kennecott Mines Company operations in 1912 provided $3,000,000 in dividends and a like amount for the treasury. Should the government undertake to build new roads in Alaska as suggested by President Taft the average cost would be, it is claimed, about $60,000 per mile against $260,000 per mile for the Guggenheim road. In it construction the Copper River road had exceedingly difficult barriers to surmount, the case of a single bridge being $2,000,000.

W. A. Clark, who is in Butte for inspection of his mining interests, says: "The copper situation is no worse than the condition which prevails in other like industries and it should be noted that all securities have gone down a little in the past week or two, which is world at the present time. The last report of the Copper Producers' Association, showing an increase of 18,000,000 pounds over the consumption last month, throws something of a damper on the situation, although there is really no occasion for this. The copper reserves amount to 280,000,000 pounds, which is only a six weeks' supply for the entire world. If the increase in production over consumption should be maintained at the rate of last month it would take two years to affect the copper market seriously. The industrial situation throughout the United States is good. All manufacturing concerns have all the orders they can handle. The position of steel is unusually good and it is impossible to secure railway equipment and structural steel without months of delay in the fulfillment of orders. The new smelting plant for the United Verde in Arizona is progressing favorably and we are now beginning to put up the structural steel. The new town is being built near the smelter which will be known as Clarkdale. We have just started operations in a large brickyard which will turn out 30,000,000 brick a day. The smelter stack will be 400 feet high, made of steel and lined with brick, and will be thirty feet in inside diameter. The capacity of the new plant will be 6,000,000 pounds per month. It should be finished in about a year. Until it is completed the other plant will be operated."

Chicago Grain Market.

[Furnished by E. F. Hutton & Co., Members New York Stock Exchange, 113 West Fourth street, Los Angeles.]

CHICAGO, March 1.—Opening, high, low and closing bid and asked quotations:

	Open.	High.	Low.	Close.
Wheat—				
May	.93@.92⅝	.93	.92⅛	*.92⅝
July	.91@.91⅛	.91⅜	.90⅝	*.90⅞
September	.90	.90	.89¾	*.89¾
Corn—				
May	.53¼@.53⅛	.53⅝	.53	*.53
July	.54⅛@.54⅜	.54⅝	.54	*.54
September	.55⅜	.55⅜	.55	*.55
Oats—				
May	.34⅛@.34⅜	.34⅛	.34⅛	**.34⅛
July	.34⅝@.34⅞	.34⅝	.34⅜	*.34⅜
September	.34⅛	.34⅛	.34⅛	*.34⅛
Pork—				
May	20.25@20.22	20.25	20.20	20.22
July	20.30	20.32	20.00	**20.42
Lard—				
May	10.80	10.82	10.77	**10.80
July	10.82@10.80	10.85	10.77	10.77
September	10.85	10.85	10.80	**10.80
Ribs—				
May	10.72	10.75	10.70	**10.72
July	10.72	10.72	10.67	**10.67
September	10.77	10.77	10.72	**10.72

*Bid. **Asked.

Idle Money

Does not earn dividends. If you have unemployed capital, start it doing something for you. The "Money Wanted" columns of The Times "Liner" section afford many opportunities for making safe loans at good

BOSTON COPPER MARKET.

[Furnished by Logan & Bryan, Members New York and Boston Stock Exchanges, Bradbury building, Los Angeles.]

BOSTON, March 1.—Confidence in coppers seems to be returning. Heavy sales of metal around 15 cents have taken care of all copper available for sale at present and an advance in price seems likely. Following this sharp rally in order to buy stocks is not advised, but it seems well to pick them up on any reactions. Close:

	—Close— Bid.	Ask.
Adventure	9⅝	9¾
Ahmeek	390	395
Aliouez	36	38
Algomah	1¾	1⅝
Am. Pneu.	4⅝	4⅝
Do. pfd.	21	22
Am. Zinc	29⅝	29⅞
Arcadian	2	3¼
Ariz. Com.	2⅝	2⅞
Ariz. Gas.	32	33
Baltic	85	90
Begole	1¼	1⅝
Bohemia	2	2⅝
Butte & B.	2⅝	2⅞
Butte & Sup.	25	25¼
Cactus	4	5
Calaveras	2	2 1-16
Cal. & A.	62	62½
Centennial	14½	14⅝
Chief Cons.	1⅜	1⅝
Chino	28⅝	29
Cons. Ariz.	20	20
Copper R.	45¾	46
Daly West	3⅝	4
Davis Daly	1⅝	1 5-16
E. Butte	12⅝	12⅝
Ely Cons.	18	18⅛
First Nat.	1⅝	2⅜
Cal. & H.	65	66
Butte & S.	21⅝	21⅝
Franklin	6⅛	6¼
Giroux	2⅝	2⅝
Granby	61	61
Greene Can.	5	5¼
Gild. Cons.	2⅜	2⅝
Hancock	13	13⅛
Helvetia	50	75
Houghton	4	5⅜
Is. Creek	52	53
Do. pfd.	—	104
Indiana	13⅝	14
Inspiration	15⅞	16⅛
Isle Royale	24⅝	25
Kerr Lake	3	3¼
Keweenah	2	2⅛
Lake Cop.	16⅝	17
La Salle	3⅞	4
Mason Val.	7⅝	7⅞
Mass. Cop.	4⅛	4⅜
Mass. Gas.	89⅝	90
Do. pfd.	93½	94
Majestic	45	47
Mayflower	9⅛	10
Miami	32½	32¾
Michigan	2¼	3
Mex. Dar.	2	2 1-16
Mohawk	60	62
New Cons.	17⅝	17¾
Nipissing	8⅝	8¾
Alaska	12⅞	13
Bingham	4	4¼
Ohio Cop.	70	75
Oneco	1⅛	1⅜
N. Butte	27¼	27⅝
Nev. Doug.	2⅝	2⅞
Nev. Lake	1⅛	1⅜
Ohio	64	66
Old Dom.	45	46½
Old Colony	1⅝	2
Oscoola	80	90
Quincy	66⅛	67⅛
Ray Cons.	17⅝	18
Raven	14	15
Santa Fe	1⅜	1⅝
Shannon	11	11¼
Shattuck	25	—
Sup. & G.	5	10
Sup. & B.	3⅞	4⅛
Sup. Cop.	28	28⅛
S. P. Co.	10⅝	10⅝
S. Lake	7	7⅜
Tamarack	30	32
Trinity	4⅝	4⅝
Tuolumne	2	3
Utah Cop.	54⅛	54⅜
Utah Cons.	9¼	9⅜
U. S. M. & S.		
P. com.	29⅝	29⅝
Do. pfd.	48	48⅝
Un. Fruit	170½	172
Shoe Mach.	49⅝	50
Do. pfd.	97⅝	98
Victoria	1 7-16	1⅝
Winona	2¼	3
Wolverine	67	67⅛
Wyandotte	71	100
Yukon	2	2¼
Offaway	1	1¾
Food Creek	23⅝	24
Verde	70	72
Stewart	1⅜	1⅝
B. W. Miami	3½	4

AVALON.

AVALON, March 1.—Dr. J. N. Ledbattar of Chicago, who for the past two weeks has been engaged in securing specimens for the Field Museum, today shipped a collection of Catalina goats which he considered the best specimens ever taken from

The National Bank of Commerce in Los Angeles, located at Los Angeles, in the State of California, is closing its affairs. All note-holders and other creditors of the association are therefore hereby notified to present the notes and other claims for payment. H. J. STAVE, Cashier

Real Estate Directory.

FINE RESIDENCE LOTS IN
San Diego
$75 -- $100 -- $150
PACIFIC BUILDING COMPANY, SAN DIEGO.
L. A. Office, 616 So. Hill St.

Opening Price 10c Per Share — 740 South Hill Street

Balboa Island
Every day in the year.
Collins & Anderson,
301-2-3 Columbia Trust Bldg.

FREE El Segundo News letter which tells all about the recent remarkable developments in and around El Segundo, the industrial suburb of Los Angeles. Write for it today.
EL SEGUNDO LAND AND IMPROVEMENT CO.,
136-140 Title Insurance Bldg., Los Angeles.

MABERY HEIGHTS
Only 10 minutes from business center.
H. N. MAYBERY, Owner,
805 Ferguson Bldg.
Main 1495. F-6016.

VAN NUYS The New Town
AUTO EXCURSIONS
Leaving 319 Sr ch Mill street daily at 9 a.m. and 2 p.m.
Lots 1 Acre to 10 Acres.
GREAT BUSINESS OPPORTUNITIES.

FIGMOND
BUY FIGMOND INV. CO. STOCK
9-12-14 American National Bank Bldg.

VISTA Citrus, Olive, Walnut Lands, $200 per acre and up. Free water delivered to each tract.
VISTA TOWN LOTS, Ideal home sites, $100 up. Very easy terms. Perfect location and climate, soil and water conditions.
VISTA LAND COMPANY, 603 Security Bldg.

Hurry and get some 20c stock. Good profitable stuff to buy.
INCOME INVESTMENT CO.,
323-4 I. N. Van Nuys Bldg.
F3124. Bdwy. 3107.

If you want to buy a Bargain
If you want to sell a
makes no difference which, the
Sharer Investment Co.
is the place to come to.
229 West Seventh St.

BUY BEFORE THE RISE.
STOCK
Now 55c per share.
Advance to 60c per share soon.
HOME-SEEKERS' BUILDING CORPORATION,
705-5 Higgins Bldg., 180 W. Second
A5516 Broadway 39

LAUGHLIN PARK,
The Subdivision for People of Culture.
POWER'S INVESTMENT CO.,
—228 Van Nuys Bldg.—

Montrose
Exclusive Agents:
THE HOLMES-WALTON CO.,
507-8-9 Grant Bldg.
PRATT SALES SERVICE,
709-10 Title Ins. Bldg.

WALK-OVER
THE SHOES FOR YOU
The "Hiway" model. Every line is represented. Shown in all leathers; $5.00
also in lace
WOMEN PREFER WALK-OVERS
TWO WALK-OVER STORES
623 S. Broadway, and Spring at Fourth.
F. A. Jonesy, Manager.

THE TIMES CIRCULATION FOR JANUARY, 1913.

STATE OF CALIFORNIA, COUNTY OF LOS ANGELES, SS.:

Harry Chandler, Assistant General Manager of the Los Angeles Times, being duly sworn, declares upon his oath that the following is a true and correct office record of the daily circulation of said newspaper for the month of January, 1913.

JANUARY, 1913.	Copies.
January 1	127,000
January 2	83,150
January 3	83,300
January 4	83,100
January 5 (Sunday)	83,300
January 6	83,450
January 7	83,200
January 8	83,300
January 9	83,150
January 10	83,300
January 11	83,400
January 12 (Sunday)	83,750
January 13	83,300
January 14	83,400
January 15	83,700
January 16	83,650
January 17	83,750
January 18	83,100
January 19 (Sunday)	83,300
January 20	83,650
January 21	83,700
January 22	83,750
January 23	83,750
January 24	83,600
January 25 (Sunday)	83,650
January 26	83,600
January 27	83,650
January 28	83,650
January 29	83,300
January 30	83,650
January 31	83,650

Daily average for every day of January 87,921
Sunday only, average for January 83,782

HARRY CHANDLER,
Assistant General Manager, The Times.

Subscribed and sworn to before me this 5th day of February, 1913.

T. L. CHAPIN,
Notary Public in and for the County of Los Angeles, State of California.

A. L. DENNIS, being duly sworn, declares that he is and has been for twelve years Superintendent of Circulation of the Los Angeles Times; that the above detailed statement of circulation for the month of January, 1913, is correct, and shows the circulation of The Times for each day of the month named.

A. L. DENNIS,
Superintendent of Circulation, The Times.

Subscribed and sworn to before me this 5th day of February, 1913.

[Seal] T. L. CHAPIN,
Notary Public in and for the County of Los Angeles, State of California.

The Times is the only newspaper in Los Angeles that does not make a practice of permitting agents, newsboys and dealers to "start unsold copies of its issues. Neither does it misbrand nor predate its editions, nor bolster its circulation by printing more copies than are actually necessary to supply its patrons.

The Times' entire circulation is practically net, and it is more genuine and superior in every respect to that of any other news-

Legal.

PACIFIC ELECTRIC RAILWAY COMP'Y.
REFUNDING MORTGAGE
FIFTY YEAR GOLD BONDS.

Notice is hereby given that, pursuant to the provisions of Section 9, Article Fourth, of the Mortgage from this Company to the United States Mortgage and Trust Company, Trustee, dated September 1, 1911, this Company has set apart out of the net income derived by it from the lines of railroad therein mortgaged, the sum of $10,000.00 in the year 1912, to be used to redeem said bonds, and that bonds issued under the said mortgage will be redeemed therewith. Bids are hereby invited for the surrender of said bonds at prices to be named by the bidders, subject to the provisions of the mortgage in respect thereof, to the amount of $10,000.00 in the Sinking Fund.

Such bids should be presented to this Company at its Office in the City of Los Angeles, California, on or before the first day of April, 1913, at 12 o'clock, noon, and should be endorsed, "Bids for Surrender of Pacific Electric Railway Company's Refunding Mortgage Fifty Year Gold Bonds."

PACIFIC ELECTRIC RAILWAY COMP'Y.
By PAUL SHOUP, President.
Los Angeles, Cal., February 17, 1913.

WESTVIEW TERRACE LOTS
WITH HIGH CLASS RESTRICTIONS where you get a WHOLE LOT for your money.
At a Bargain Price and On Very Easy Terms of Payment. Call, write or 'phone for information.
Charles O. Middleton
202-03-04 W. P. Story Bldg.
Cor. 6th and Bdwy., Los Angeles, Cal.
Phones—A1783; Main 2724.

BELLEHURST TRACT
In Glendale, a bigger and a better lot for less money than any subdivision in Glendale.
E. P. THOM & C. D. THOM, Owners
414 Bradbury Block. A1348.

THE CITY
AND ENVIRONS.

TODAY AND TONIGHT.

THEATERS.

Burbank—"The Elixir of Youth".....2:15 and 8:15 p.m.
Clune's—Pictures .....11:00 a.m. to 11:00 p.m.
Century—"Helen, the Conqueror".....2:00, 7:45 and 9:15 p.m.
Empress—Vaudeville .....2:15, 7:30 and 9:00 p.m.
Lyceum—"The Palace of Flames".....11:00 a.m. to 11:00 p.m.
Mission—"The Mission Play" .2:15 and 8:15 p.m.
Morosco — Nat Goodwin in "Oliver Twist".....2:15 and 8:15 p.m.
Mozart—Pictures .....1 to 5; 7 to 11:00 p.m.
Orpheum—Vaudeville .....2:00 and 8:00 p.m.
Pantages—Vaudeville .....2:30, 7:30 and 9:00 p.m.
Republic—Vaudeville .....1:30, 3:30, 7:15 and 9:00 p.m.
Tally's New Broadway—Pictures.....12:00 m. to 11:00 p.m.

"THE LAND AND ITS FATNESS."

Permanent exhibit at the Chamber of Commerce building on Broadway.

BUREAU OF INFORMATION.

Times Branch Office, No. 619 South Spring street.

Advertising.

BUSINESS NEWS
AND BUSINESS PEOPLE.

BREVITIES.

To Let—No. 619 South Spring street. Office and desk space in the centrally-located, well-lighted and ventilated room now occupied by The Times Branch Office and Information Bureau. Particularly suitable for railroad or steamship offices. Apply The Times-Mirror Company, Broadway at First street.

Every woman is interested in Spring fashions, and therefore every woman should be glad to read the Harris & Frank announcement in the Society sections of this paper. It gives a brief synopsis of the new ideas, and tells prices. Turn to it now, on page 10, part 3.

Madame Kruseman, the milliner, formerly of 1902 W. Pico street, is now located at 335 West 23rd street, where she will be glad to meet her friends and patrons. Will call at homes if desired. Phones South 7711, 22465.

Mulford & Dryer, attorneys-at-law, announce the removal March 1, 1913, of their offices to suite 615 I. N. Van Nuys building, southwest corner of Seventh and Spring streets, Los Angeles, over First National Bank.

To let—Fine light lofts in Times Annex Building, size, about 26x100. Suitable for light manufacturing, storerooms, salesroom or large office. Apply to E. N. Martin, Times Office.

Attend the free lecture and cooking lesson Mondays, Wednesdays and Fridays at The Times School of Domestic Science at 2:30, second floor New Times Bldg., 1st and Broadway.

Madam Forbes, dressmaking, six years associated with the alteration department of Hamburgers, New York Store and Harris and Frank's, 317 South Hill street, A1126; Main, 231.

Ladies will find chic and fashionable millinery reasonably priced at the Manhattan Parlors, 307 S. Broadway, 2nd floor. We do order work, one's own material used if desired.

Mr. J. A. Hayes, buyer of women's ready-to-wear apparel, and Mr. F. P. Winne, buyer of linens for the Ville de Paris, have returned from extended business trips to New York.

W. R. Phelps, the jobbing contractor, after twelve years at the corner of Pico and Figueroa has moved three blocks west on Pico, to No. 1037. Phones, 557266, and Main 2277.

Zinnamon's button factory, plaiting and sponging works, have moved to the new Oroheum building, the entire fourth floor. No. 636 S. Broadway. Phones, A5267; Main 2147.

Mr. M. A. Milbach, buyer of laces, dress trimmings, embroideries, leather goods and jewelry for the Ville de Paris, has returned from a business trip to New York City.

Ostrich feathers cleaned, curled and dyed to sample. Accordeon and knife plaiting. Braiding and embroidering. Buttons made. Watson Co., 247 S. Broadway.

Philip H. Goldberg and Ida M. Boeley will form an adults' beginners' class in dancing Monday evening, March 10. Reference required.

E. Dirmer, ladies' tailor, formerly 417 Grosse Bldg., has reopened at 533 Exchange Bldg., northeast corner of Third and Hill streets.

Andirons, grates, gas logs, etc., sold at reduced prices. Frey's Mantel House, No. 1153 South Los Angeles street.

St. Edgar Hotel, official member of American Automobile Association. Phone, Sunset, No. 1, Redondo Beach.

For fine stencil work on curtains and bed sets, also fine needlework, see Angelus Art Shop, 718 West 6th st.

Furs, summer prices. Now for remodeling. Alaska Fur Company, 224 Mercantile place. A1670.

Furs—Summer prices now for remodeling. Alaska Fur Co., 234 Mercantile Place. F1670.

The Times Branch Office, No. 619 S. Spring st. Advertisements and subscriptions taken.

Perfect-fitting patterns cut to measure. Rosenbleet, 2nd floor, 307 S. Broadway.

Mrs. Masson, noted London palmist, 312 S. Spring, over Owl Drug Company.

City Steam Carpet Cleaning Works. Main 427; F6229. John Bloeser.

Dr. Babcock, eye, ear, nose, throat. Hibernian Bldg., 4th and Spring.

A Successful Merchant

has nothing to fear from his competitors. Our business is growing continually, each month showing a substantial increase. It is really a pleasure to wait on our customers, each and every one of them being so well pleased with our values and the way our suits fit. And why shouldn't they? It is a fact we sell unclaimed tailor-made suits worth $25 to $35 and give you your choice of over 1000, including any alterations that are necessary, at $15. This is no fake nor humbug. Think it over, come in and investigate, look in our two large windows. If nothing else, and convince yourself. We know you will come in. Anchell Tailor Parlors, 214 Mercantile Place, between Spring and Broadway.

Phillips the Tailor Moves.

Phillips the tailor has moved to his new building at No. 644 San Pedro street, where he is now ready to meet his friends and customers. Phones F2372 Broadway 40.

Leather Goods.

Art skins, 50c; leather pillow covers, $2; portieres, $5. Send for catalogue. Suntan Leather Co., mfgrs., 318 S. Broadway, opposite Hamburger's.

Perfect-fitting Patterns.

Perfect-fitting patterns cut to measure. Rosenbleet, 2nd floor, 307 S. Broadway.

Why Have Pimples?

See Fanny Briggs Carr personally, 318 S. Broadway, room 211.

See our Special Ad on Page 2 of the Society Section

Myer Siegel & Co.
443-445-447 S. Broadway

---For description of Evening Gowns and Opera Wraps.
---for mention and prices of new Blouses;
---for other items of special interest.

"The Exclusive Specialty House for Feminine Apparel"

Children's Pictures

in characteristic attitudes. Awarded eighteen medals—unquestionable artistic indorsements at national and international exhibitions. On account of the many who wish to take advantage of the discount offered on our $10.00, $12.00 and $15.00 artist proofs, this offer will be continued until April 1st.

Steckel

Present this ad when you have your sitting, entitling bearer to 20 per cent. discount. Appointments by phone. Home A1932, Sunset M. 1389.

Studio 336½ South Broadway

VITAL RECORD.

MARRIAGE LICENSES.

The following marriage licenses were issued yesterday. Name and age given.

BACH—VIGUS. Harvey W. Bach, 40; Bessie E. Vigus, 31.
CARROLL—KRONENBERG. Merritt L. Carroll, 22; Edna M. Kronenberg, 21.
COULCOMB—McGRATH. Frank P. Coulcomb, 34; Frances L. McGrath, 29.
DE MARAIS—POYSER. Jeppe D. de Marais, 33; Nina L. Poyser, 29.
DUVALL—SODERIN. Frederick A. Duvall, 38; Orpha M. Soderin, 28.
FLEMING—SMILEY. John A. Fleming, 49; Eliza Smiley, 53.
GOLDBERG—FRANKEL. Philip Goldberg, 46; Anna Frankel, 32.
HERREN—GILBRETH. Robert A. Herren, 36; Marjorie L. Gilbreth, 18.
KREUTZER—DURAN. James R. Kreutzer, 22; Mary Duran, 18.
LEEMAN—DONALDSON. Walter Leeman, 32; Clara M. Donaldson, 19.
MARTINKE—GILCREASE. William Martinke, 27; Winona Gilcrease, 24.
NEWCOM—GRAFTON. R. Blanton Newcom, 28; Mary Grafton, 28.
PACHECO — ALVAREZ. Luis Pacheco, 21; Felisitas Alvarez, 18.
PENE—GABATTI. Vittorio Pene, 25; Maria Gabatti, 18.
RILEY—ROBERTS. Floyd G. Riley, 20; Ona Roberts, 18.
RUSSELL—WALDRON. Ralph R. Russell, 27; Violet O. Waldron, 18.
VIGNE—BROKAW. Harry Vigne, 21; Florence Brokaw, 18.
WILLIAMSON—PARKS. James Williamson, 24; Addie Parks, 32.
YBARRA—SLERT. Joe Ybarra, 31; Pauline Slert, 20.

BIRTHS.

Names, sex, place and date of birth.

CROSIER. Mr. and Mrs. Fred J. Daughter. Good Samaritan Hospital. February 25.
DRAPER. Mr. and Mrs. Benjamin R. Boy. 1125 East Eleventh street. February 27.
FULLER. Mr. and Mrs. Dexter. Boy. 824 Linden street. February 28.
GONGOLEZ. Mr. and Mrs. Fidel. Daughter. Maternity Cottage. February 26.
HOPPER. Mr. and Mrs. Charles B. Daughter. Good Samaritan Hospital. February 26.
KELLER. Mr. and Mrs. Hymen. Boy. Maternity Cottage. February 25.
LIDER. Mr. and Mrs. David. Boy. 618 North Boyle avenue. February 27.
MOTELLE. Mr. and Mrs. Chris. Daughter. 2003 Rolfe street. February 27.
PAGE. Mr. and Mrs. Godfrey W. Boy. 2044 Hunter street. February 26.
PLUSS. Mr. and Mrs. Daniel. Boy. 143 South Glass street. February 26.
SANFORD. Mr. and Mrs. Otto. Boy. Maternity Cottage. February 28.
SCOTT. Mr. and Mrs. Fred J. Daughter. 3022 Dakota avenue. February 26.
SKIDMORE. Mr. and Mrs. Paul P. Daughter. 778 Towne avenue. February 27.

DIVORCE SUITS FILED.

BEGGS. Alice S. against Abraham L.
McCAULEY. Mattie N. against Ross I.

OFFICIAL DEATH LIST.

Name and place of death—	Age.	Date.
BABBITT, Lauriston A. Los Angeles	21	28
CHADWICK, Nelson. Los Angeles	23	25
DAVIS, William A. Los Angeles	46	25
HAUXHURST, Ella E. Los Angeles	69	26
KEETON, Charles L. Los Angeles	33	27
LAMBERT, Daisy L. Los Angeles	32	26
LEE, Erastus H. Los Angeles	60	28
LIEBER, Marie. Los Angeles	71	28
MANOZ, Alphonse. Los Angeles	51	27
McDONALD, Etta. Los Angeles	36	25
NEARON, William F. Los Angeles	71	28
RUIZ, Onasticoris. Los Angeles	42	26
SLAUSSEN, George. Los Angeles	72	25
WATERS, Katie. Los Angeles	52	28

DEATHS.

With Funeral Announcements.

ADAMS. February 28, 1913, Augustus W. Adams of No. 125 South Mathews street, aged 57 years.
Funeral at the chapel of Bresee Brothers, Tuesday at 1:30 p.m.

BRAYTON. At No. 2737 Pennsylvania avenue, Col. William N. Brayton, aged 64 years.
Remains at C. R. Vester's funeral parlors, No. 1308 East First street. Funeral arrangements awaiting arrival of daughter.

CLARKSON. At No. 530 North St. Andrews place, Rev. John F. Clarkson, formerly of Topeka, Kan.
Funeral Tuesday, 2 p.m., from Sutch's funeral parlors. Friends invited. Interment private.

CRONKHITE. February 28, 1913, Sarah Kate Cronkhite, aged 69 years, wife of Wellington Cronkhite, mother of Mrs. E. R. Le Fevre of Gadsden, Ala., and Charles M. Cronkhite of Los Angeles, sister of Mrs. W. S. Steele of Los Angeles.
Funeral, Tuesday at 10:30 a.m., at Los Angeles Crematory, Sixteenth and Grover streets.

DAVIS. In this city, February 28, 1913, William A. Davis, aged 66 years.
Remains at Bresee Brothers. Notice of funeral later.

GARDNER. At No. 427 Sloat street, Alfred Frank Gardner, aged 27 years.
Remains at C. R. Vester's funeral parlors, No. 1308 East First street. Funeral notice later.

GRATTET. In this city, February 26, 1913, Estar Grattet, a native of France, aged 75 years.
Funeral Monday, March 3, 2 p.m., from the chapel of Godeau & Martinoni, No. 427 South Figueroa street.

HAWXHURST. At Good Samaritan Hospital, February 26, 1913, Ella E., beloved wife of James Hawxhurst and mother of Adele Hawxhurst and Mrs. Ella Gallizier, aged 63 years.
Funeral from chapel of Peck & Chase Co., No. 1215 South Figueroa, Monday, March 3, at 10 a.m.

HEREFORD. Suddenly, at San Gabriel, Edward Sublette Hereford, aged 61 years.
Funeral at Mission Church, Sunday, 3 p.m.

HOOPES. Los Angeles, February 25, 1913, Frances Marion Hoopes, aged 42 years.
Funeral at the chapel of Bresee Brothers, Monday at 11 a.m. Interment, Forest Lawn Cemetery.

JONES. At her residence, No. 1226 North Broadway, February 28, 1913, Rachael Jones, aged 62 years, beloved wife of James S. Jones and mother of Enid Jones McVin and Roscoe Alger.
Funeral from residence, Monday, March 3, 1913, at 1:30 p.m. Friends invited. Booth & Boylson Co., funeral directors.

KENTON. February 27, 1913, C. L. Kenton.
Remains at parlors of the Highland Park Undertaking Company, No. 5860 Pasadena avenue. Interment, Eureka, Mo.

KEYS. At her late residence, No. 1862 Winfield street, Harriet Louisa Keys, aged 75 years, beloved mother of Mrs. T. T. Arnold of No. 125 North Soto street and Stella Keys of No. 1862 Winfield street, this city.
Funeral from the residence, Monday, March 3, at 10:30 a.m. Interment, Santa Ana, Cal. (Santa Ana and Orange papers please copy.)

LEE. February 26, 1913, Erastus H. Lee, husband of Rena R. Lee, of No. 139 South Flower street.
Interment, Syracuse, N. Y. Shipment by Parks, Carmichael & Co.

LIEBER. February 28, Marie, beloved mother of Otto, Alphonse and Edward Lieber, a native of Germany, aged 71 years and 10 months.
Funeral Monday, March 3, at 8:30 a.m., from No. 2746 Folsom street, Boyle Heights. Requiem mass at St. Mary's Church at 9 a.m. Interment, Calvary Cemetery.

LIVERMORE. Eugene A. Livermore, son of P. P. Livermore, San Gabriel Canyon, February 28, aged 18 years.
Funeral Monday, March 3, at Azusa.

MILLER. February 28, at Hesperia, Cal., Capt. Ellery L. Miller, brother of Dr. Elias Miller L. Dow.
Funeral notice later.

MILLER. In this city, February 27, William F. Miller, aged 46 years.
Funeral from the chapel of Pierce Bros. & Co., Monday, March 3, at 1 p.m.

NEARON. At his residence, No. 1946 East Austin street, February 28, William F. Nearon, beloved husband of Mary Nearon, father of Everett Nearon and uncle of Charles Wars.
Funeral services will be held at the residence, Monday, March 3, at 10 o'clock a.m. Sterling Boothe Company, morticians.

PALMER. In this city, February 28, 1913, Raymond L. Palmer of Fairbanks, Alaska.
Funeral notice later. Remains at the chapel of Faria, Carmichael & Co.

PAYTON. At No. 1546 St. Andrews place, Isaac Newton Payton, aged 73 years.
Remains can be viewed at Sutch's funeral parlors, No. 642 South Figueroa street, Sunday afternoon or evening. Interment, Spokane, Wash.

RANDALL. At No. 264 North Belmont avenue, Edna Randall, aged 42 years.
Remains at Pierce Bros. & Co. Interment, Calvary Cemetery, March 3 at 10 a.m.

ROBINSON. February 25, 1913, at Hermosa Beach, Lottie Robinson, for many years a faithful and devoted maid in the family of W. B. Mathews of Los Angeles.
Funeral services at Inglewood Park Cemetery chapel, Monday, March 3, 3 p.m.

SACHS. In this city, February 24, 1913, David Sachs.
Remains at Bresee Brothers.

SCHULTE. February 28, Ernest Schulte, beloved husband of Edna Schulte, father of Mrs. Erna C. Gehrkens and Arthur W. Schulte.
Funeral under the auspices of the Turnverein Germania, from their hall, No. 1115 South Figueroa street, Wednesday at 2 p.m. Interment, Rosedale Cemetery. Remains at the chapel of J. H. Riedeman, No. 1420 South Main.

STARLING. At No. 555 North Avenue 20, Jack, beloved son of Rufus D. and Effie Starling, aged 6 years.
Remains at Cunningham & O'Connor's funeral parlors. Funeral notice later.

STOCKDALE. At No. 1007 West Seventy-fifth street, February 28, 1913, Miss Harriett E. Stockdale, aged 52 years.
Remains at Bresee Brothers. Interment, Canton, Ill.

WRIGHT. At her home, No. 421 Lake street, March 1, 1913, Miss Carrie W. Wright, beloved sister of Mrs. F. P. Durston.
Funeral from Pierce Bros. & Co.'s chapel, No. 329 South Flower street, Monday, March 3, at 2 p.m. Interment, Rosedale Cemetery.

CARD OF THANKS.

I wish to thank all my friends, especially the Overland Automobile Company, for their kindness during my recent bereavement.
MRS. ELSIE NEUMANN.

CARD OF THANKS.

We wish to express to all friends our kindliest thanks for the loving services rendered to us during our sad bereavement in the death of our beloved daughter and sister, Emma C. Esterley.
MARY E. ESTERLEY AND FAMILY.

CARD OF THANKS.

We wish to extend to the many friends and neighbors our heartfelt thanks for the many kindnesses rendered, and beautiful floral offerings.
MR. AND MRS. JOHN MUSSO.

Independent of the Trust.

For $75 we will furnish hearse, two carriages, embalming and black cloth-covered casket. Godeau & Martinoni, funeral directors and undertakers, 427 South Figueroa street. Home phone 52427, Broadway 2721.

Peck & Chase Co., Undertakers.

1215-1215 South Figueroa street. Lady assistant. National Casket Company caskets. Tel. Main 61, 52727.

Inexpensive Automobiles.

Persons in search of rare bargains in second hand motor cars will find it to their interest to carefully read the "For Sale, Exchange and Wanted Automobiles" columns of The Times "Liner" section.—[Advertisement.

Government Land Growing Scarce.

If you intend locating on government land there is no time like the present. Secure a desirable relinquishment from among those advertised in the "Government Land" columns of The Times "Liner" section.—[Advertisement.

Cemeteries.

Inglewood Park Cemetery

"The Only Modern Cemetery." Outside the city limits, on the Hawthorne car line. All lots are perpetually cared for. 300 acres of beautiful PARK and CEMETERY. Office 207 South Broadway, Room 202. Phones F3303, Main 4659. Cemetery Phone 10541.

Hollywood Cemetery

Location ideal—modern and attractive. High, rolling lawns; beautiful lakes, trees and shrubbery. All lots under perpetual care. Mausoleum and Colegrove vaults in grounds. A1121. 308 LAUGHLIN BLDG. Main 321. Cemetery phones 53021 Hollywood 542

THE IDEAL WAY

To provide a resting place for those who have gone before.
California Mausoleum Co.,
720-721 L. A. Investment Bldg.

Shorts.

CITY NEWS IN BRIEF.

A WEEK'S RECORD.

Over 2700 persons attended the Chamber of Commerce lectures last week. The attendance during the forepart of the week was especially heavy, doubtless due to the rain.

OIL MACHINERY FOR JAPAN.

Every ship now leaving San Pedro northbound carries heavy shipments of oil machinery for Japan. New oil fields are being brought in over there almost constantly and much of the machinery is bought here in Los Angeles.

TO AVOID ACCIDENTS.

Sign posts are being erected by the Southern Pacific at all mountain curves above 6 per cent. to show the degree of curve. These posts are to warn engineers to slow to a speed consistent with the curve and thus prevent derailments and possibly serious accidents.

PREPARING FOR TOURISTS.

A conference of passenger representatives of the California lines is to be held in San Francisco this week to decide on rates and dates for the summer tourist and convention season. A rate of $72 for the round trip will probably be offered to Chicago and points east of there. General Passenger Agents Batturs of the Espee, Peck of the Salt Lake, and Assistant Byrne of the Santa Fe, will attend from this city.

FEBRUARY WEATHER REVIEW.

The monthly meteorological summary for Los Angeles in February, issued by Willis L. Moore, chief of the Weather Bureau, shows that during the month there were nine clear days; partly cloudy, eight; cloudy, eleven; days on which .01 inches or more of rain fell, ten; highest temperature, 76 deg., on the 15th; lowest, 39 deg., on the 15th; total precipitation, 9.16; number of hours of actual sunshine, 179.4. The prevailing direction of the wind was northeast and the average hourly velocity, 6.1 miles.

BULLOCK'S SPRING OPENING.

By tomorrow night Bullock's store will be arrayed for the opening of the next day of its sixth annual "Inauguration Month." The anniversary will be commemorated through March by a brilliant exploitation of new spring merchandise. The management announces a "season of intensely attractive merchandising events." The store will give away thousands of jonquils on Tuesday. When the store opened six years ago it was situated in the outskirts of the main business district, but now it is surrounded by a number of large office and store buildings.

TWO MORE BIG SHIPS.

In anticipation of a rush of business that will tax the passenger and freight facilities of steamship companies when the Panama Canal is opened, the Royal Mail Steam Packet Company, operating a line of steamers from England, has ordered the construction of two large vessels for the trade with Los Angeles, according to information received by D. F. Robertson of the Citizens' Trust and Saving Bank, local agent for the steamship line. The boats will be of 15,000 tons capacity and will be built in Belfast, Ireland. It is planned to operate the vessels from London via the West Indies, Colon, Panama to Los Angeles.

REDLANDS IN FRONT.

Redlands High School journeyed to Long Beach to meet the track team of that High School and returned home a winner by eleven points, 66 to 55. The meet was close throughout and the result was something of a surprise, as the beach team is one of the strongest in the county. Two budding phenoms were discovered in Huldett, a freshman at Long Beach, who shattered the broad-jump record by a leap of 20 feet, 6¼ inches, and Watson of Redlands, who scampered in a winner in the 50, 100 and 220-yard dashes, and finished second in the high jump. George Green of Long Beach won the 880 in good time and finished second in the broad jump.

SECOND PANAMA EXCURSION.

With the dining car loaded with California products, the Chamber of Commerce's second Panama excursion party left here yesterday. There were fifty-four persons in the party and a special de luxe train was provided, running as the second section of the Santa Fe's California Limited. The party will arrive in New Orleans Wednesday and will sail the same day on the steamer Parismina, arriving at Colon the 10th inst. Trips will be made to the Pedro Miguel, Miraflores and Gatun locks and to the famous Culebra cut. On the return trip the party will leave Colon on the steamer Cartago the 15th inst., arriving in New Orleans the 20th inst., and in Los Angeles at noon the 23d inst.

BOYS HIKE TO MOUNTAINS.

After a day spent in coasting, snowballing, sledding, snowshoeing and other winter sports on the peaks of Mt. Wilson and Mt. Lowe, fifty High School lads of this city returned yesterday from one of the hikes held under the auspices of the local Young Men's Christian Association, having experienced so they claim, all the experiences of a trip "back East." The excursion was made under the direction of J. P. Smart, secretary of the triangle division. It had originally been planned for Washington's Birthday, but was postponed because of the rain. Many of the boys had never been in the snow before, and it was a novel sensation for them. They left here Friday night, walked to Mt. Wilson, being on the trail all night, and later crossed over to Mt. Lowe.

DRUG COMPANY EXPANDS.

Several changes in the management of the Sun Drug Company were made at the annual meeting of the stockholders Friday night. A transfer of a majority of the capital stock of the company resulted in the election of these officers: Milton Geltz of Kasper & Co., president; I. Eisner of Eisner & Co., vice-president; Alexander Meyer, capitalist, secretary. F. N. Drake was elected treasurer and continued in the capacity of general manager of the Sun Drug Company's stores. With the election of the new officers, plans were made for extensive developments. Several long time leases on prominent down-town corners have been obtained and it is announced that the work of establishing new drug stores in them will begin at once.

Remunerative Employment

can be obtained by a careful day-after-day reading of the "Help Wanted" columns of The Times "Liner" section.—[Advertisement.

BREVITIES.

Attention, Council Bluffs.

Next Wednesday there will be a gathering of Council Bluffs people, both resident and visiting, at the Alexandria Hotel, Long Beach, at the suggestion of Mrs. Francis Murphy.

Lectures on Success.

Dr. M. F. Knox will deliver a series of free public lectures, probably at Blanchard Hall, on the evenings of the 9th to the 12 insts., inclusive, on subjects dealing with various phases of the successful life. He arrives here from Phoenix tomorrow.

Grains Are Declining.

Rain has caused a falling off in the prices of corn and barley, amounting to about 5 cents a hundred. Cornmeal has, however, dropped about 15 cents and hominy about 20 cents. The grain market should show an easier feeling as the season progresses.

Prize Oranges on Display.

Riverside fruit that won prizes at the National Orange Show at San Bernardino is on display at the Chamber of Commerce through the courtesy of the Riverside Chamber of Commerce. Riverside Thompson navels won the local Chamber's silver trophy at the San Bernardino show.

Costly Auto Burns.

Spontaneous combustion destroyed a $2000 automobile at No. 1532 Girard street last night. The automobile was alone in the garage at the rear of H. E. Huston's residence, when spontaneous combustion entered and wiped out both the machine and the building. All reports, fire and police, say that spontaneous combustion did it, and the total damage is $4000.

Mothers' Congress in April.

The congress of mothers for the first district will hold a one-day meeting April 10, at Blanchard Hall. The attendance will be about 200. A business session will be held in the forenoon and a programme given in the afternoon. Mrs. A. L. Hamilton of Pasadena is president of the first district, which includes the territory of Los Angeles county.

Carroll County Picnic.

Two hundred former residents of Carroll county (Ill.) enjoyed a picnic at Sycamore Park yesterday which was a record-maker itself for the enterprising society. The day was spent under the trees in a social good time, with no effort at a set programme—except for the picnic dinner which went down on schedule time, or even a little better. A. P. Green was named as the president of the organization for the coming year.

Rushing Oil Work.

Herbert G. Wylie, manager of the Mexican Petroleum Company, returned yesterday from a trip to Mexico in the interests of the company. The first of six tank steamers which the Doheny company is building has just been placed in service, and the company is rushing work for providing additional transportation facilities to handle the oil produced on its properties. The tank steamer just completed bears Wylie's name.

A Point for Voters.

The members of the local Federation of Woman's Christian Temperance Unions have received a communication from Sarah J. Dorr, president of the Woman's Christian Temperance Union of California in San Francisco, urging them to work for the adoption of the proposed amendment to the Los Angeles City Charter that provides for "proportional representation." Attention is called to the fact that Frances Willard was an earnest advocate of this system of voting and that it was a plank in the national Prohibition party for many years.

Excise.

ONE THOUSAND DELINQUENTS.

Many Corporations Liable for Excess Tax.

Fifty Per Cent. Added to Charge on Incomes.

Fewer in Defunct List Than in Previous Years.

At the close of business last night there were approximately 1000 corporations in the Sixth District that had not complied with the excise tax law which assesses a tax of 1 per cent. on all net corporation incomes of $5000 or more.

The period of grace ended with yesterday and, unless an extension is granted, these corporations will be liable for an addition of 50 per cent. in the amount found due. In times past it has been possible to compromise such cases on terms to be submitted to the local collector and approved by the Commissioner of Internal Revenue at Washington.

The last day of payment of the tax, under the law, is June 30, 1913. At that time the delinquent corporations are certified to the District Attorney for action. Where no settlement is reached, action will follow in the United States District Court.

Under the law, all corporations, joint stock companies, and associations liable for the tax are classified as follows: Class A, financial and commercial; class B, public service; class C, industrial and manufacturing corporations; class D, all those dealers not otherwise classified; class E, miscellaneous, such as architects, contractors, hotel, theater and other companies.

The totals for corporations of all classes for the Sixth District as shown by the official figures furnished at Washington, for the year ending June 30, 1912, are as follows: Number of returns received, 6796; number of returns showing taxes due, 1189; amount of capital stock, $1,597,690,525.19; amount of bonded and other indebtedness, $484,456,219.75; net income, $29,681,183.16. The number of returns under class A, was 414; B, 529; C, 1874; D, 1013; E, 2906.

The amount of capital stock in the local corporations is: Class A, $49,229,526.78; B, $459,602,502.95; C, $717,897,142.31; D, $47,721,765.81; E, $305,129,086.34. Bonds and other indebtedness, class A, $11,229,789.92; B, $285,526,582.11; C, $64,474,353.40; D, $24,339,624.50; E, $88,886,459.74. Net income, class A, $7,949,267.90; B, $5,525,449.59; C, $14,248,993.28; D, $6,607,357.08; E, $10,719,392.71. Total net income of all corporations in all classes, $44,950,460.56. Number showing tax due, class A, 188; B, 87; C, 224; D, 284; E, 406.

The number of returns made last year numbered 6796 and it is the opinion of Collector Parker that the total number making reports for the period that closed yesterday will be approximately 9000. Of this number at least one-fourth will be liable for the tax—that is, those with an income of $5000 or more yearly.

Every year there is more or less change in the make-up of the corporation list, due to the fact that a number of companies and associations go out of business, are merged with others and lose their identity, etc. Collector Parker says that so far as his knowledge goes there are a smaller number in this list this year than for a long time.

LEMON FALLACY SHOWN UP.

Frost Damage Far Less than Importers Assert—California Can Supply the Entire West.

Figures prepared by General Manager Powell of the California Fruit Growers' Exchange show between 1400 and 1500 cars of lemons—approximately 600,000 boxes—available for shipment. This means sufficient fruit to supply the normal demand of the entire country west of the Mississippi and absolutely controverts the importers' assertion that California cannot supply the West alone.

To date 1700 carloads of lemons have been shipped from this State. This makes the crop between 2700 and 2800 carloads, as against a 6000-carload crop last year. In other words, the State's lemon crop was reduced 60 per cent. by the frost. Predictions immediately following the frost were that 90 per cent. of the crop was ruined.

Reports that Italian lemon crop has been entirely destroyed by an untimely frost were branded as fakes in communications received yesterday from the Department of State by the Exchange. The department reported that consular advice is that the crop along the East Coast of Sicily, from Messina to Syracuse, is damaged, but that the lemons in the Naples and Palermo districts, from which we draw our imported supply, are not harmed.

Worthy Daughter.

EVA BOOTH OUT FOR A MILLION.

SALVATION ARMY COMMANDER HERE ON A VISIT.

Money Needed for "Humanity" Colleges as Memorials to Her Father—An Illustrated Lecture Today on Founder's Life Work. Other Addresses Near By.

Eva Booth, commander of the Salvation Army in the United States, arrived in the city yesterday morning over the Salt Lake Route, and was escorted to the Hotel Alexandria by a large party of friends and officers of the local Army who met her at the station. She is accompanied by Commissioner Thomas Estill of Chicago, Lieut.-Col. E. Parker, Staff Captain Mary Welch, Adj. George Cook and Maj. Richard Grimth, all of New York.

Commander Booth said that the chief activities of the Army are now directed toward obtaining money to erect two great "Humanity Colleges" as memorials to her father, the late Gen. William Booth, one to be in Chicago and the other in New York. For this work she wishes to raise $1,000,000.

She will deliver a lecture at 3 o'clock this afternoon in the Mason operahouse on the subject of her father's life, illustrated with 100 stereopticon views and 2000 feet of moving picture films. She will lecture Tuesday at Long Beach, on Wednesday at Riverside and on Thursday will leave for San Francisco.

THE DAY'S FOREMOST NEWS
MAPPED AND SYMBOLIZED.



OUTLINE NEWS MAP OF THE WORLD.

Revised and recast daily, after midnight, in the light of the latest press dispatches to The Times.

THE SYMBOLS, REVISED LIST, WITH THEIR RESPECTIVE MEANINGS, SHOWN BY THE KEY

1. Troops massing to the front.
2. Ship in distress.
3. Burning building.
4. Land battle.
5. Earthquake.
6. Execution.
7. Volcano in eruption.
8. Forest fire.
9. Assassination—massacre.
10. Strike—riot—street fight.
11. "Let slip the dogs of war."
12. Burglary and robbery.
13. Storm, snow, flood.
14. Pestilence and starvation.
15. Sea fight.
16. Railroad accident.
17. Fatal automobile accident.
18. Aeroplane accident.
19. Dove of Peace.
20. Strange—startling.
21. "Tidings of great joy."

NOTES—(1) See also the News Summary at foot of page 1. (2) The map, with latest changes, is reposted in each issue of

The Advancing City
AND TRIBUTARY TERRITORY

XXXIIND YEAR.

Never Let a Difference Obscure a Difference

TO ILLUSTRATE:

A given sum, saved by the purchase of a "commercial" piano, will never compensate for the vastly greater material beauty and musical excellence that would have been yours had your purchase been a

STEIN

Uprights from Terms $15 and

Grands from Terms $25 and

Exclusive Repres

We are exclusive Steinway R... ern California and Arizona... at the regular New York price... ional additional sum to cover... handling. We carry complet... ways in all styles, including h... invite you to visit our Steinw...

"Where Music Wells and...

GEO. J. BIR...

20 YEARS IN BUSINESS IN SO...

446-448 South...

Subway Pianos, Kranich & Bach Pianos, Schaff Pianos, Cadenza Pianos. LaMarque Pianos, Subway Pianos, The Wilcox-Hinze, Kurtzmann Pianos.



shop, 310 South Broadway, and our new...

FREE To Co...

Pinless and Butt...

SAVE your baby from the danger and pain of those ugly pins in the diaper. Here is the wonderful Pinless and Buttonless Diaper. We will give you FREE a complete pattern, with full directions, for making these new, scientific, comfortable diapers—free from bulkiness—yet with extra thickness where needed. Come to our

Special Demonstration of Pinless and Buttonless Way to Dress Your Baby

We have engaged an obstetrical nurse to show you this great improvement in infants' clothing—how this new Pinless Tape does away with pins and buttons in all baby's undergarments. Here is a fastening which is far better and more practical than pins or buttons—Pinless Tape which will not rust, tarnish or block. And to show you how simple and easy it is, we will give every mother one of the FREE patterns for making this new Pinless and Buttonless Diaper.

Hale's
GOOD GOODS
344-345-346 S. BROADWAY

WEBB'S HAIR T...

Cures Dandruff—stimulates growth of hair—best hair tonic ever produced. For sale by ... 320 South Broadway, Corner Third.

$10 WATCHES

Editorial Sheet—News, Views and Business

The Advancing City
AND TRIBUTARY TERRITORY.

Los Angeles Sunday Times

Part II: 14 Pages
THE MARCH OF EVENTS.

XXXIIND YEAR. SUNDAY MORNING, MARCH 2, 1913. POPULATION: { By the Federal Census (1910)—319,198 By the City Directory (1912)—419,000

Never Let a SMALL Difference In Cost Obscure a GREAT Difference In Quality

TO ILLUSTRATE:

A given sum, saved by the purchase of a "commercial" piano, will never compensate for the vastly greater material beauty and musical excellence that would have been yours had your purchase been a



STEINWAY

Uprights from $575 up
Terms $15 and up monthly

Grands from $800 up
Terms $25 and up monthly

Exclusive Representatives

We are exclusive Steinway Representatives for Southern California and Arizona. We sell Steinway Pianos at the regular New York prices, charging merely a nominal additional sum to cover the cost of freight and handling. We carry complete assortments of Steinways in all styles, including beautiful Art models. We invite you to visit our Steinway Room.

"Where Music Wells and Quality Dwells"

GEO. J. BIRKEL CO.

30 YEARS IN BUSINESS IN SOUTHERN CALIFORNIA.

446-448 South Broadway

Steinway Pianos | Ludwigsen Pianos | Schmer-Cecilian Players
Kranich & Bach Pianos | Steinway Pianola Pianos | Farrand-Cecilian Players
Schmer Pianos | The Welte-Mignon Players | Kranich & Bach Players
Kartessana Pianos | Kartessana Players | Victor Talking Machines



THE REEDCRAFT CO.

If you will investigate REEDCRAFT furniture and make careful comparisons with other makes, you will find
—that it is made of selected German Reed only.
—that it is never made of Chica reed.
—that it has no tucked in or broken ends.
—that it is free from nails and glue.
—that in design it is always chased and refined.

REEDCRAFT is sold only at our store, 810 South Broadway, and our new shop, 939 South Broadway.

FREE To Every Mother
Complete Pattern of
Pinless and Buttonless Diapers

SAVE your baby from the danger and pain of those ugly pins in the diaper. Here is the wonderful Pinless and Buttonless Diaper. We will give you FREE a complete pattern, with full directions, for making these new, scientific, comfortable diapers—free from bulkiness—yet with extra thicknesses where needed. Come to our

Special Demonstration of Pinless and Buttonless Way to Dress Your Baby

We have engaged an obstetrical nurse to show you this great improvement in infants' clothing—how this new Hughes Tape does away with pins and buttons in all baby's undergarments. Here is a fastening which is better and more practical than pins or buttons —Hughes Tape which will not curl, twist or kink. And to show you how simple and easy it is, we will give every mother one of the FREE patterns for making this new Pinless and Buttonless Diaper.



Hale's
GOOD GOODS
343-345 S. BROADWAY

WEBB'S HAIR TONIC

Stops Dandruff—stimulates growth of hair—prevents falling. The best hair tonic ever produced. For sale by BOSWELL & NOYES, 333 South Broadway, Corner Third. 50c

$10 WATCHES

Montgomery Bros., Jewelers. 4th & Broadway.

Busting the Love Trust.

SEVEN-DOLLAR MARRIAGES UNDERMINING OUR HOMES?

"Dashed Nonsense" Says Santa Ana of Pending Legislation Which Will Put Great Greina Green Out of Business and Hymen on the Ropes.



STATE SENATOR JOHN N. ANDERSON of Santa Ana has shied his lid into the arena, clicked his heels together three times, emitted the Rio Hondo war whoop and bade defiance to the marriage trust.

During the coming session of the Legislature he will fight for a bill making marriage as difficult of attainment as a bunch of capital letters from a high-brow university. The bill is aimed directly at Santa Ana, according to some of the interested "marryers" who garner many an E Pluribus Unum from hurrying lovers who palpitate across the invisible but not imaginary line which separates Orange and Los Angeles counties, for the purpose of merging their identities in the crucible of love. It is admittedly a deadly weapon.

J. B. Cox, the marrying justice of Santa Ana, who holds all short and long-distance records, together with light, middle and heavyweight championship marriage belts, does not put it just that way. Justice Cox—they call 'em 'squires back East—has an office in the Orange county temple of justice just abaft the furnace. He is hospitable, kindly disposed, and willing to strain a point to oblige lovers.

"What do I think of the bill?" and the magistrate peered over the top of a big volume of Clark on contracts. "It's damned nonsense." Cox is not subtle and almost anyone can understand him the first time.

The bill among other things contemplates taking fees for marriages away from justices and diverting them to the county strong box, requires the publication of banns for ten or fifteen days, and there has been some talk of a medical examination and certificate of health, and a thirty-day residence in the county.

All of which would mean that the host of hand-me-down marriages which vary the monotony of life in the dainty little city, famed the country over for that particular thing, would go somewhere else, or, as was just hinted at by one minister of the gospel, "they wouldn't go anywhere."

WED IN SIX MINUTES.

No fuss, furbelows or feathers attends the average Santa Ana wedding. Publicity hangs its shrinking head and rice throwing and bootheaving is not considered good form in Orange county's pretty seat of government. "Married while you wait" is the motto, and the entire formality can be accomplished in six minutes, or if the thrifty lovers see fit, almost during the noon hour from Los Angeles. It costs on an average $7.40, but by judicious financeering and a little walking this may be reduced to an absolute minimum of $7, and any schoolboy can figure out the per diem investment should the wedding prove the forerunner of a long and happy married life. Seven dollars strewn over a quarter of a century could work no hardship even upon a persnickity spender as "clus" as Titus Wad.

Justice Cox explained that most of the candidates for matrimonial preferment were old enough to know their own minds if not old enough to know better, and that most of them went to Santa Ana to avoid expense, or notoriety in the larger city. "You can't legislate people's morals," is a decision laid down by Cox, "and, anyway, it's against the Constitution," meaning the combination in restraint of trade so far as it has to do with the free and inalienable right of choosing one's life companion, and deflecting the fee.

"Folks who are going to be married will be married," is another bon mot from the Cox storehouse, and if they can't do it in this State they will go somewhere else. Why say, Yuma, Ariz., or Tia Juana would be bigger Gretna Greens than Santa Ana ever was, and wouldn't that be a hell of a note?"

Upstairs in the County Clerk's office W. B. Williams, who has writer's cramp from making out licenses for Los Angeles people, felt that the bulwarks of society are not being undermined by the fact that happy twos prefer to begin their married life under his beneficent seal, but he is sure that if the bill ever becomes a law it will put a sinker on the alluring bait.

WILL KILL IT DEAD.

"It would be a bad thing for the county if the law is passed," said Williams, "and I can't, for the life of me, see that anybody is injured. We can't stop folks getting married, can we? (business of hasty disclaimer) and it doesn't hurt the town any. Oh, sure, the business will be dead if the bill passes. No one is going to come down here and stick posters on the telegraph poles reading 'I love my Minnie and we will wed. Come next Chewsday. All yes, take notice.' I don't know about the medical examination part; I'm not a doctor. But look over the license book," and the official shoved the office log across the counter. "See the number of applicants who are away past the legal minimum age limit."

Sure enough, a large percentage are of candidates who voted for Grover Cleveland, and another interesting fact disclosed is the number of blushing brides who 'fess up to an accumulated total yearage in excess of their new spouse, which, it has been suggested, may be one reason for going to Santa Ana.

While there is no feeling on the part of the officials that the community is a total loss without insurance because of the promiscuity of the rite of marriage, and the citizens at large do not apear to view with undue alarm, some of the parsons admit that the bill has its good points, and they admit it in the fact of a material addition to revenue derived from fees received from reckless grooms anxious to be married according to the scriptures rather than by the "wait-a-minute" justice style, although the latter is admittedly just as efficacious and strictly according to Hoyle.

FAVORS THE BILL.

Rev. Paul E. Wright, whose First Christian Church is just across the street from the Courthouse, is perhaps the runner-up after Justice Cox has taken his toll. Mr. Wright is popular at the Courthouse, and his marriages are full value, with a guarantee blown in the certificate. "Never heard of a divorce sequel to any of my weddings," says he.

"Yes, the restriction suggested would hurt the business all right, but I guess the two weeks' clause would be a good thing. I don't think there are any more divorces resulting from Santa Ana marriages than those of anywhere else, and don't think the community suffers by the coming of outsiders to be married here, but once in a while an immature couple, too young to marry, and scarcely knowing their own minds, do slip through, and the restriction would probably save some of these. I guess it's all right."

Rev. J. A. Stevenson, pastor of the First Presbyterian Church and former dean of Occidental College, assumed complete possession of verbal honors when in a most workmanlike manner he declared that the rush of would-be newlyweds to Santa Ana was a demonstration of the "psychology of the crowd."

Paste that one in your pocket dictionary, and slip it to Justice Cox.

"It's this way," continued the clergyman, as he backed into a palm tree to accommodate a picture man. "Mary and John hear that Tom and Susie have gone to Santa Ana and been married. That sounds pretty good,' says John to Mary, 'let's go to Santa Ana ourselves.' It's easy, and the proposed restrictions will give some of these High School pupils pause. Some of them are too young, undoubtedly, but if they swear that they are of age someone is going to marry them. I do contend, however,

(Continued on Ninth Page.)



This Is the "Marriage Trust;" Will They Bust It?

At the top is Justice J. B. Cox of Santa Ana, champion marryer, performing that service for Joseph Loper and Fern Foss, both of this city. On the left, below him, is the Santa Ana solon who will fight in the Legislature for a bill which will do away with Santa Ana elopements. On the right is the famous license clerk's office, grinding away. Next below is the entrance to the Orange county Courthouse with one of its three contiguous churches on the right. At the bottom are the men who "do the rest."

Bluebeard's Closet.

STEEL KEYS TO GRIM MYSTERY.

Los Angeles Capital to Lift Death Valley's Veil.

Will Build a Railroad Into Sink of Desolation.

Dissolve Forever Spell of Silence and Terror.

Surveys have been completed and construction work will shortly begin upon an undertaking whereby Los Angeles capital and enterprise will do much to lift the veil that for seventy years enshrouded Death Valley in grewsome mystery.

H. H. Kerckoff and other interested in the Avawatz Salt & Gypsum Company will build a railroad from Milepost Station, sixty-nine miles north of Ludlow on the Tonopah & Tidewater Railroad, to the company's valuable mineral holdings in the valley. It will be the first time that sink of silence and death has known the touch of harnessing steel.

Heretofore Death Valley has been as a country apart, a setting for romantic tales and grisly tragedies, but scarcely better known than the regions that ring the pole. Men have gone there never to return; others have returned and told something of its desolation and hinted at rich mineral deposits; but even the government surveys, prosecuted at great expense, are fragmentary; land described in the charts as low and level has since been proved to be 8000 feet high and tilted at an angle of 45 degrees.

RECLAIM THE VALLEY.

Within this strange valley there are places where man has never set foot, that are less easy of access than an African jungle. Hidden away in its countless fastnesses are unknown things, perhaps even the bones of a vanished race, remains of civilization that antedate Rome. Seventy years ago the first white man wandered into the valley, yet today but little more of it is known than then.

With a railroad penetrating it, with water and sustenance near, the haunt of terror may become the rendezvous of the seeker after strange scenes and the connoisseur in desert colorings, the Ultima Thule of the neurotic. It is even possible that in the by no means distant future Cook tours will be arranged beyond the grim black Funeral Range.

Who knows but what this valley in the days before the poles were readjusted was a place of abundant rainfall and teemed with strange life? Perhaps here in the cool of evening the dinosaurus surveyed his ungainly length, the mammoth trumpeted to its mate across the precipitous ways, and the missing-link ruminated on the doings of some Holy Hiram legislature.

LAND OF CONTRADICTIONS.

Death Valley is a land of contradictions and anything may have happened there in the days gone by, may even be happening there today. Half the year a segment of Hades; in October the mellow haze of Indian summer overlies the land and the air is that of Lotus land. Its floor perhaps deeper below sea level than any other part of the earth's surface; yet Telescope Peak is some 11,000 feet above sea level. A country of scanty rainfall, yet a country that has been devasted time after time by chubursts of unparalleled intensity. Its streams are two, both small, yet on the pointed peaks of some of its mountains are the beds of old lakes.

The new road, starting at almost the exact place where the Tonopah & Tidewater crosses San Bernardino county's northern boundary, will run along the northwest margin of the Avawatz Mountains into the southeast end of the valley. Here there will be a station, with all the adjuncts of civilization, provided especially for the concern's salt and gypsum workers, but available to all who wish to visit the valley.

HIS VISION MAGNIFIES?

Belated Pedestrian Imagines Cozy Fire in Wheelbarrow Is Dangerous Blaze—Useless Run.

All the fire fighting apparatus in the business section was summoned to Sixth and Spring streets yesterday morning to extinguish a blaze in a building in course of construction, but the firemen were dissuaded by two watchmen.

A belated pedestrian saw a glare in the building and turned in an alarm. As the watchmen ran out of the building to see where the fire was the firemen entered with several lines of chemical. It dawned on the watchmen that the glare seen by the pedestrian came from a fire they had built in a steel wheelbarrow to keep warm.

"Hey, there, don't put that fire out," called one of the watchmen to the firemen. "We built that to keep warm."

SAD SUNDAY SEARCH.

Parents Send Out Call for Volunteers to Look Along the River for Body of Boy Drowned.

The eyes of hundreds of persons will gaze intently into the murky water of the Los Angeles River today in the search for the body of the 9-year-old son of W. E. Carney of No. 719 Lamar street, who was drowned in the flood last Tuesday. Yesterday the parents and friends of the lad sent out a call for volunteers who would assist in patrolling both banks of the stream from the city to the sea. The father has offered a reward of $50.

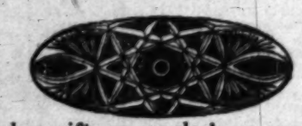
A code of signals has been arranged so that if the body is discovered the news may be passed along the banks and telephoned to the parents, whose telephone number is Sunset, East 432, to the Chief of Police or to G. L. Robertson, Sunset, Vermont 833. It has been requested that if the body is found that the discoverer will wave a white handkerchief to other persons along the shore.

The body is perhaps entombed in sand, perhaps lodged against an obstruction in the river or has been washed far down. The high water has made the search difficult and the final result uncertain, but it is hoped that the receding water will today reveal the secret.

Lease Sold!

This is one of those few big occasions that DEMAND reductions—that make price-cutting compulsory, not optional. Only four weeks more and this store must be entirely vacated. With such a tremendous stock as ours to clear, you can readily see just why we have, in many instances, marked goods below cost—just why this sale embraces the

Biggest Savings Ever Known

CUT GLASS  MUCH REDUCED

NOW is the time to buy gifts or supply home needs in cut glass, for every style in every pattern is included in these three lots. Rich, sparkling ware from the world's foremost makers.

Values Worth More Than Twice These Prices

$1.95 $2.95 $3.95

HALF PRICE

On Many Haviland and Other China Stock Patterns

Every Piece of Bric-a-Brac, Statuary & Every Marble Figure in Stock



German China Novelties

including Salad Bowls, Cake Plates, Celery Trays, Spoon Trays, Sugar and Creams, Cracker Jars, Chocolate Pots, etc.

½ off **½ off**

Special Chinaware Tables

arranged according to price, but worth many times the mark they now bear.

German China novelties consisting of Plates, Cups and Saucers, Spoon Trays, Salt and Pepper Shakers, etc., all reduced to **10c**

Splendid quality—exquisite patterned Cups and Saucers, Sugar and Creams, Cake Plates, Olive Trays, etc.—all at the one price of **25c**

Values up to $2—a world of high-class articles to select from including some decided novelties, at **50c**

Large Platters, Covered Vegetable Dishes, Sugar and Creams, Nut Sets, Olive Sets—an endless variety of fancy pieces to choose from at **75c**

To make selection easy and facilitate shopping, we have other tables at $1, $1.50, $2 and $3.

Electric Lamps Worth $5

$2.95

Only 15 lamps in the lot. Handsome portable lamps, with frosted shades and black metal base. For real beauty and comfort, you'll never equal them at this price.

VOLLMER JANTZEN CO.

N.E. COR 7th & HILL STS.

Seeing is Believing

Don't Trust Wholly to Printed Descriptions

Don't trust to a printed description in buying a range, because a very glowing description can be given of a very ordinary range. If you are considering a new range, it will pay you, before investing your money in any range, to go to some dealer who handles them and carefully compare, point for point, with any other—the

A Fuel Saver **Great Majestic** A Perfect Baker

Malleable and Charcoal Iron Range

ONLY range made of malleable iron and charcoal iron. Cheaper grades won't resist fire and moisture like this. Cannot crack, warp or break. Will last a lifetime. Has duplex grate, linked with an iron shaker so easy that a child can operate it. Has extra deep fire box, duplex oven flue, large oven, asbestos lined, with oven thermometer in door. Has patent reservoir, with faucet, for hot water. Has patent ash pan, with dust proof ash pan hood. Has patent nickel towel rack. Has patent nickel foot rail. Has patent nickel shelf. Has patent nickel tea shelf. Has patent nickel warming closet. Has patent nickel duplex lifting lids. Has patent nickel duplex lifting lids. Has patent nickel duplex lifting lids.

The Economy of a New Range It is a mistaken idea of economy to get out with an old worn out range or stove merely to save the price of a new one. The extra cost of fuel and repairs soon pays for many ranges where fuel and losses and stoves pretty low up middle of spring, early fall, just when you feel necessity. You can save price of a Great Majestic in a few months. Then it will last a lifetime. Let us explain our easy payment plan. Two letter mail in the quality secured away from the fire. Great Majestic ranges, from $40 to $100, are either sold or used in the majority of homes and most of a Great Majestic ranges, from $40 to $100, are either sold or used in the majority of homes and most of a Great Majestic ranges, from $40 to $100, are either sold or used in the majority of homes and most of

Ask to see it. For sale by dealers in supply [illegible] Write for free booklet, "Range Comfort and Economy," with or without logo. Write today for booklet, "Range Comfort and Economy."

The Range With A Reputation — MAJESTIC MANUFG. CO. Dept. 178 St. Louis, Mo. — It Should Be In Your Kitchen

Tan Shoes for Women [illegible]

CHICHESTER S PILLS SOLD BY DRUGGISTS EVERYWHERE

DIAMONDS GO TO Simpson's Diamond Shop 443 So Broadway

Greatest Nerve Vitalizer Known

A 50-CENT BOX FREE

A Recent Discovery. Kellogg's Sanitone Wafers, the Most Effective Nerve Strengthener for Men and Women Ever Found by Science.

This is the world's newest, safest, most reliable and effective nerve invigorator, revitalizer, brain awakener, body strengthener, without equal in the world's history of medicine. It brings about a change from that awful, dull, weak, lazy, don't-give-a-hang feeling to brightness, strength, clear-headedness and courage which is remarkable.



Kellogg's Sanitone Wafers Make You Feel Fine All the Time.

FOR MEN—Ne'rve force gone! You are what your nerves are, nothing else. If you feel all rundown from overwork or other causes, if you suffer from insomnia, "caved-in" feeling, brain fag, extreme nervousness, peevishness, gloominess, worry, cloudy brain, loss of ambition, energy and vitality, loss of weight and digestion, constipation, headaches, neuralgia, or the debilitating effects of tobacco or drink, send for a 50-cent free trial box of Kellogg's Sanitone Wafers, and soon you will be well, strong and happy.

FOR WOMEN—If you suffer from nervous breakdown, extreme nervousness, "blue" spells, desire to cry, worry, neuralgia, back pains, loss of weight or appetite, sleeplessness, headaches, and constipation, and are all out-of-sorts, Kellogg's Sanitone Wafers will make you feel that there is more to life than you ever realized before. Send today for the 50-cent free trial box.

No more need of dieting, diversion, travel, tiresome exercises, dangerous drugs, electricity, massage, or anything else—Kellogg's Sanitone Wafers do the work for each an dall, give you nerve force an dmake you love to live.

All first-class druggists have Kellogg's Sanitone Wafers in stock, at $1 a box, or they will be mailed direct upon receipt of price by F. J. Kellogg, 1305 Hoffmaster Block, Battle Creek, Mich. No free trial boxes from druggist.

A 50-cent trial box of this great discovery will prove that they do the work. They are guaranteed—every wafer. Send coupon below today for free 50-cent trial box of Kellogg's Sanitone Wafers.

FREE TRIAL BOX COUPON

F. J. Kellogg Co., 1305 Hoffmaster Block, Battle Creek, Mich

Send me by return maid, free of charge, a 50-cent trial box of the wonderful discovery for nerves, Kellogg's Sanitone Wafers. I inclose 6 cents in stamps to help pay postage and packing.

Name .. ..

Street or R.F.D. .....

City ..... State.....

The regular $1.00 size of Kellogg's Sanitone Wafers are for sale in Los Angeles at The Owl Drug Co.—four stores—320 S. Spring st., 5th and Spring sts., 5th and Broadway, 625 S. Broadway.

No free boxes from druggists.

Clergyman Praises Eckman's Alterative

A Valuable Remedy for Throat and Lungs.

People who have Consumption are often filled with bright hopes of recovery, only to realize that improvement is but temporary. Consumption is dreaded by everyone. Those who had it and used Eckman's Alterative can testify to its beneficial effects. No one need doubt it—there is plenty of evidence from five witnesses. Investigate the following:

Amenia, N. Y.

"Gentlemen: Prior to February, 1903, I was located in Rochester, N. Y., suffering with LaGrippe, which developed into Tuberculosis. My physician gave me one month to live. I was having terrible night sweats and mid-day chills and losing flesh rapidly, having gone from 155 to 125 pounds. I coughed and raised continually and became so weak that walking a few feet exhausted me. On my return home my regular physician gave me little encouragement. My father, who is a clergyman, heard of Eckman's Alterative and induced me to take it. The night sweats and chills disappeared, my cough became easier and gradually diminished, and in a few days I developed an appetite, the first in months. I am now in perfect health, back to 155 pounds. I feel certain that I owe my life to Eckman's Alterative."

(Signed) REV. J. J. COWLES.
Pastor Presbyterian Church.

"Gentlemen: I cannot find words to express my appreciation of what your remedy has done for my son. It changed despair into hope within two weeks after he began taking it, and without any doubt in my mind, it saved his life. I wish to add my indorsement to every word of his testimonial."

(Signed) REV. J. J. COWLES.

Eckman's Alterative is effective in Bronchitis, Asthma, Hay Fever, Throat and Lung Troubles and in upbuilding the system. Does not contain poisons, opiates or habit-forming drugs. For sale by The Owl Drug Co., and other leading druggists. Ask for booklet telling of recoveries, and write to Eckman Laboratory, Philadelphia, Pa., for additional evidence.—[Advertisement.

COUGHED ALL NIGHT

Till This Recipe Was Tried. Cure Followed in Five Hours.

A prominent medical man, who suffered with a severe cough and cold on the lungs, often being kept awake all night, and weakened by loss of sleep, finally discovered a simple formula which will cure any cough in five hours by the clock. It is a laxative tonic cough syrup which can be made at home by anyone, and the formula is here given for the benefit of those who pass sleepless nights in painful paroxysms. Those who have tried it say it is magical, and beats any high-priced, slow-acting cough medicine ever sold.

Mix in a bottle one-half ounce fluid wild cherry bark, one ounce compound essence cardiol and three ounces syrup white pine compound. Take twenty drops every half hour for four hours. Then take one-half to one teaspoonful three or four times a day. Give children less, according to age. This will tone up and rid the system of deep-seated coughs every time.—[Advertisement.

S. NORDLINGER & SONS.

DIAMOND MERCHANTS.

631-633 South Broadway.

Bombshell.

"LIAR!" FIRES DARROW TRIAL.

Charge of Double-Dealings Draws Hot Retort.

Ford and Rogers in Bitter War of Words.

Judge Limbers Up Big Stick and Flays Lawyers.

An exciting altercation, the only one during the present Darrow trial, took place shortly before adjournment yesterday morning. The lie passed between Asst. Dist.-Atty. Ford and Earl Rogers and the court would have committed one or both lawyers to jail, it is believed, except for certain mitigating circumstances.

The quarrel came like a bolt from the blue sky. Ford was "pegging" away at his cross-examination of Darrow, the defendant. Former Judge Powers nodded in his seat and former Judge Gray admitted he was aroused from dozing over one of the most "uninteresting examinations heard in a long time."

Ford asked Darrow how many detectives he kept in the offices of the prosecution. Darrow replied that he did not have any in the office of the prosecution but had several purported agents in Burns's office.

Like the actor he admits himself to be, Earl Rogers seized upon the opening to electrify the audience and jury. The thirteenth juror, who was leaning lazily back in his seat, almost fell over when Rogers launched into one of his customary denunciations.

"I protest against this line of questions," said he. "Ford, who is counsel for Burns, is trying to get information from this witness for his own private use."

IN AN UPROAR.

The whole courtroom was on the point of an uproar. Judge Conley, who is a big, good-natured jurist when at peace and a cyclone when aroused, looked black as thunder. He beckoned to one of the bailiffs and glanced at Rogers with bent brows and fire in his glance.

"Mr. Rogers, you lie when you insinuate these questions are intended to draw information as to alleged traitors in Burns's office," said Ford.

"I charge you with being counsel for Burns and that you are now seeking to elicit information for your client," said Rogers passionately. "I have been a sick man for weeks, but no one shall call me a liar. I challenge you to meet me outside the courtroom."

In the hands of a less able judge a near-riot would have followed. But Judge Conley kept his head. He first adjourned the regular session and waited until the jurors filed out.

Then he directed his attention to Rogers, saying that he much regretted that the first break had occurred on the eve of the close of the case. He declared he had warned both sides and unless Ford was in fact counsel for Burns, he was justified in giving the lie to Rogers, whose conduct he classed as most reprehensible.

"At the outset of this case I told you gentlemen what to expect if the rules were transgressed," said the judge. "I do not administer light punishment nor do I expect that my admonitions are to be disregarded."

Court attaches later declared that they expected Judge Conley would send Rogers to jail for at least ten days, but at this almost breathless juncture, former Judge Gray arose slowly to his feet.

TAKES ALL BLAME.

While his remarks were not especially complimentary to his colleague, the standing of Gray in the community gave him more authority than the average lawyer would have had in similar circumstances.

"Your honor, it is my fault," he began, "that matters have reached this pass. I was almost dozing during the uninteresting proceedings and was just thinking that court would adjourn in five minutes. My zealous associate spoke before I could intervene. I am sure the attorneys on both sides are sorry."

"I am perfectly willing to apologize," said Rogers.

"I take back my remarks," declared Ford.

But the court was not satisfied. Again he said that he felt the dignity of the court had been interfered with and that some adequate punishment should be administered.

Ford then admitted that he was personal counsel for W. J. Burns in the detectives's attempt to collect certain rewards offered for the apprehension of the miscreants who aided in blowing up the Times Building.

"In view of the statements of counsel I shall take no action at this time," said Judge Conley.

ANOTHER SPAT.

In the corridor Ford and Rogers indulged in another mild altercation, but the incident is virtually closed.

Darrow admitted yesterday that he did not remember positively whether he met Mrs. Franklin at the office of former Gov. Gage or not. He said his best recollection was that he did not but he would not commit himself either way. This leaves the testimony of Mrs. Franklin uncontradicted except indirectly by the evidence of LeCompte Davis, one of the lawyers for the McNamaras and for a time attorney for Franklin.

Ford asked the witness about his talks with the two McNamaras in regard to getting them to agree to plead guilty. Darrow said he was with J. B. a greater part of Thanksgiving Day, the day prior to the pleas of guilty in open court.

"Didn't J. B. tell you that if J. J. pleaded guilty it would reflect upon organized labor?" asked Ford.

"He may have said something of the kind," answered Darrow.

"Did you see Franklin on November 26, 1911?"

"I don't remember. I probably did," replied the witness.

"You are acquainted with ex-Gov. Gage, are you not?"

"Yes."

"He was associated in some of your legal matters, wasn't he?"

"He was asked for advice on one matter, I believe," replied Darrow.

"You knew ex-Gov. Gage was never retained by the prosecution?"

"I did."

"How many times did you meet Franklin between November 28 and January 14?"

"I don't remember."

SUSPECTS "LOYALTY."

Darrow went on to say that after Franklin's arrest, he was suspicious of his "loyalty" and feared he might take some step to save himself.

"I did not think he was the kind of man to stay in jail for his friends," said Darrow.

"Did you ever ask Franklin about the real facts?"

"I may have talked to him once or twice. I believe he said that Lockwood tried to bribe him and that a job was put up on him," said the defendant.

"Did he ever tell you where he got the $4000?"

"I believe he said either an eastern man or a man from San Francisco gave it to him," said the witness.

Darrow said he paid little attention to Franklin's troubles as he was anxious to get the cases of the McNamaras disposed of first. He said even after the plea of guilty there was some talk of the two going before the Federal grand jury."

At this point occurred the unexpected quarrel between Ford and Rogers.

The cross-examination will be closed Friday morning. A brief re-direct examination will follow. Then will come rebuttal and the arguments.

"Skimmed Milk Masquerades—"

STATE WARFARE, BUTTER'S SAKE.

OLEOMARGARINE IS DISGUISED, INSPECTOR ALLEGES.

Dairy Bureau Members, Excited by Highly-Colored Lithographs, Wage Fight Against Misrepresentation of Products and Complaints Are Issued Against Two.

Sleek-looking cows, contentedly grazing over wide pastures knee-deep in luxuriantly growing grass, or sleepily chewing a cud under the restful shade of broad-branching trees, all set out in highly-colored lithographs advertising "butterine" and other alleged "dairy" products, have so excited the members of the State Dairy Bureau that a sweeping investigation of asserted violations of the State law against the misrepresentation of dairy products in Los Angeles is being made by Ray Hasson, an inspector for the board, assisted by operatives of the City Prosecutor's office.

The first material result of the quiet investigation that has been under way for more than a week was manifested yesterday when complaints, sworn to by Hasson, were secured from Assistant City Prosecutor Stafford against F. W. Fry and W. J. Sheehan, dairy products agents, No. 629 East Seventh street.

The complaints allege that Fry and Sheehan "did willfully and unlawfully use in connection with an advertisement of oleomargarine the word 'butterine' and the word 'dairy' and the representation of pictures of cows and dairy cattle and a combination of words, towit: 'From Churn to Consumer,' commonly used by the dairy industry, in connection with the sale and offer to sell of oleomargarine under the name and style of butterine and 'Jelke High-grade Butterine.'"

All of which, the complaint concludes, is in violation of the law and against the peace and dignity of the State of California.

The complaints were filed with Justice Chambers, who ordered that warrants be issued. These warrants, it is said, will not be served until tomorrow, when Fry and Sheehan will be arraigned.

"There will be other complaints," said Assistant City Prosecutor Stafford yesterday. "We have just begun on our investigations. We have found there have been many violations of a statute drawn to protect the State dairy industry. When we secure sufficient evidence to warrant the filing of complaints and the issuance of warrants, we will do so."

Fry and Sheehan said they did not know they were violating the law while acting as manufacturing agents, and had no intention of deceiving the public.

Held for Trial.

A. M. Rockwell, arrested by Harris Agency operatives charged with having issued checks against an imaginary bank account, was arraigned before Judge Williams in the University Police Court yesterday, pleaded not guilty and his trial was set for the 5th inst. Rockwell was arrested with A. J. Heinn, who destroyed his own sight Friday morning by puncturing his eyeballs with a knife in the City Jail. F. W. Blum, another alleged fictitious check man, also arrested by Harris operatives, was bound over to the Superior Court by Justice Williams.

JUDGE RUDKIN COMING.

Judge Frank A. Rudkin of Spokane will assist Judge Wellborn in holding United States District Court during March. It is expected that he will preside in the former Circuit Courtroom beginning tomorrow and will hear two of the most interesting cases on the local calendar, the trial of Ambrosio Apapas and nine other Cahuilla Indians, charged with murder, and that of the Cleveland Oil Company.

Arizona.

BARS CONVICTS FROM FLORENCE.

Gov. Hunt Promises to Keep His Pets in Jail.

Refuses to Buy Supplies of Local Merchants.

Legislator Wants Government to Annex Sonora.

[Special Correspondence of The Times.]

PHOENIX (Ariz.) Feb. 27.—Gov. Hunt today sent to the Legislature a special message in which he stated that he had issued orders that no convicts hereafter shall visit Florence, "either on business or pleasure," though this will cause some inconvenience to the prison management and deprive the prison orchestra of income here tofore regarded as legitimate. But the Governor stands pat in refusing to purchase prison supplies from the Florence merchants unless they can show lower figures than offered elsewhere. He claims that the method of buying criticised in the late investigation resulted last year in a saving to the taxpayers of $25,000, and states that the same course will be followed in the future.

TAKE WEEK FOR REPORT.

The Joint Committee on Investigation is expected to take at least a week in the preparation of a report to the Legislature, much of the time spent in the process of getting together. Chairman Wood states his belief that the two sections of the committee will agree upon a report and that the expected dual report, for and against, will not materialize. But there is belief in the Legislature that even from his friends of the Senate small comfort will be given the Governor in the report. In connection with the charges that the Old Dominion store at Globe had been given undue preference in the purchase of prison supplies, today was made the interesting announcement that Gov. Hunt has sold his large interest in the institution to an association of Globe capitalists.

RESULTS ARE MEAGER.

The Legislature is getting back to the regular $2-a-minute schedule of law-making, after three days of attendance upon the prison investigation. Results from the legislative work seems a bit meager, however. The Governor has signed a bill appropriating $25,000 for a bridge across the Colorado River at Yuma and from Washington has come announcement that Congress has appropriated a similar sum. A third like amount is to come from the California Legislature and then a start is to be made on an important link of the transcontinental highway.

Senator Worsley continues in his oratorical efforts to start Arizona off as a leader in socialistic legislation. He has met with poor success in a wondrous bill which would have prevented an employer from asking of a prospective employee any details of his previous employment or of his capabilities. The bill would have made a felony the reception of an employer of any references concerning an applicant's fitness for a job. Yet the bill was beaten in the Senate by only two votes.

WOULD ANNEX SONORA.

But the star Worsley measure, just trotted out, is a memorial to Congress asking the annexation of Sonora and Lower California, without reference to the wishes of the Mexican republic but after determination of the wishes of the people of the territory to be sought to be acquired. Another memorial from the same source asks for the national issuance of $500,000,000 in 3 per cent. bonds, the money derived to be loaned to counties and cities for internal improvements, especially for the building of good roads. The same author's memorial asks for governmental acquisition of all railroad, telegraph and telephone systems has been killed in the Senate.

NEW BILLS.

Among the new bills is one by Bradner of the House making unlawful the coercion of employees to use initiative and referendum petitions. Mr. Kelton has a bill permitting women to hold public office. A bill by Jacobs demands that all State supplies be bought within the State. Senator Hughes has called for appropriations aggregating $250,000 for the benefit of the agricultural department of the University of Arizona, $150,000 of the sum to go into new buildings at Tucson. A memorial has passed the House asking consideration by Congress of a plan for establishing national sanatoriums at points now abandoned as military posts. The last measure would have direct application to Whipple Barracks, near Prescott.

Official recognition as lobbyists has been given a number of individuals representing the Western Federation of Miners and other labor organizations. A Phoenix hotel man and the secretary of the local Cooks' and Waiters' Union have been extended the same consideration, that they may work against Pace's bill forbidding the giving or acceptance of "tips." It is contended that the hotels would not be able to secure competent help if the bill were to be made a law.

FOUR PASSENGERS INJURED.

San Pedro Car Crashed Into Freight Car at Domingues Junction Early Last Night.

SAN PEDRO, March 1.—The Pacific Electric San Pedro flyer, which left Los Angeles at 7:30 o'clock last night crashed into a freight car which had been left partially across the track at Domingues Junction and four passengers were severely injured by flying glass. The passenger car had her front trucks torn from under her by the impact and nearly every window in the car was broken.

The wreck was due to the carelessness of a switching crew which had a few minutes before failed to clear the main track in making a switch. Traffic was stopped for two hours and the badly-shaken passengers were brought to San Pedro in the car which left the city at 8 o'clock.

The Oldest Inhabitant

can tell no more marvelous story of growth, development and wonderful increase in realty values, than can you yourself, after a few days' residence in this rapidly-growing community. Take the tip—read the "For Sale City Lots and Lands" columns of The Times classified section, and act according to your own best judgment.—[Advertisement.

SUNDAY MORNING.

New Dr

Our new assortment of Spring you will find here all the Easter gown. The new trimnant feature being a note which are characteristic of the voile, net, etc., embroidered

Ne

Only a personal view of these of their beauty and attractiveness black, or colors; white net bea crystal; shell pink net beaded



During from th in gow

Vanta-Vestments

The special demonstration of these

PINLESS AND BUTTONLESS GARMENTS FOR INFANTS

will continue this week, in our department for infants' wear.

A trained nurse will show you how to dress your baby from "top to toe" without a pin or button.

Free Pattern

of Pinless, Buttonless Diaper, given every mother visiting this demonstration.

Our Baseme

A Remarkably Fi

Assortment of New C

ton Dresses, at . . . . .

More of those splendid house dresses been received in time for another big from neat figured percale, plain cham tively trimmed with bias bands. The values are extraordinary. A splendid pretty home dresses at very little cost.

LINEN PATTERN CLOTH

Size 62x83, at $1.95; 62x86 at $2.45. Spler linen damask cloths. Full bleached in hand floral combination designs. $3.50 and $3.90

GLIMPSES OF SAN FRANCISCO.

[Special Correspondence of The Times.]

SAN FRANCISCO, Feb. 23.—It is a good thing that somebody has plenty of money. The gas company reports a valuation of $35,467,119.58. The 40 cents is thrown in for good measure. On this showing of poverty the corporation asks the Supervisors to allow it higher rates. A modest request like that ought to be granted.

Army engineers are sensible men. They have unqualifiedly urged that the city be granted the use of Hetch-Hetchy Valley for water purposes. Their estimate that this supply ought to last us quite a while. No consideration whatsoever was given the sordid nature lovers who hoped to preserve the section for camping purposes.

The year before the fire 40,000 chil-

dren were attending school. This year there are 60,000. This may be due to the desire for knowledge beyond a doubt, but there has been a decided increased in population, and probably be more correct to the kids that have come to the city since the fire probably be more correct.

It used to be the custom for the old men to say that the present generation was a bad actor. Rudyard Kipling has just wrote the address to be delivered by Sarah Bernhardt on the occasion of her appearance before the San Francisco Press Club. The four condemned the present generation in the front row of the theater dress as well as behavior.

All must admit that the moral center of the city has shifted. Its location has faded into the realm of ancient history. The military reserve has been turned into beehives. There are no more bugles, trumpets and drums, but only the weapons. Poor old Mars, the god of war, is not in a position to be buried with funeral honors.

New Dress Trimmings

Our new assortment of Spring dress trimmings is very attractive. As usual, you will find here all the needful requirements for trimming a fashionable Easter gown. The new trimmings this Spring are very distinctive, the dominant feature being a note of quaintness in design and color combinations, which are characteristic of the Bulgarians. The new bands are shown in satin, voile, net, etc., embroidered in Bulgarian colors.

New Tunics

Only a personal view of these handsome tunics will give you an adequate idea of their beauty and attractiveness. They are shown in black net beaded in black, or colors; white net beaded in crystal; maize colored net beaded in crystal; shell pink net beaded in white and pink.

VILLE DE PARIS
317-325 SO. BROADWAY — 312-322 SO. HILL STREET
A. FUSENOT CO.

NEW
Reynier Kid Gloves
For Easter Wear

Two-clasp, pique sewn, in all white, or white sewn and embroidered in black. All black gloves or black sewn and embroidered in white. These are the most popular style combinations in glovedom.
Price, pair $2.00
Complete line of long gloves at $3.50, $4.00, $4.50 and $5.50.

New White Wash Goods
In High-Class Novelties

This season, as usual, the Ville de Paris is headquarters for the choicest novelties in foreign and domestic wash fabrics. Completeness is the word that best describes our stock of white goods, which includes many new and exclusive styles. Ratine, eponge, French crepes, handsome bordered effects, some with a touch of Bulgarian colors, are among the most favored fabrics for this season. Prices range from $1.00 to $4.00 yard.

Specials for Monday Only

40-inch All White Eponge or Ratine. Regular $1.25 value. Special Monday only, Yard 90c

Crystal Batiste. Regular 30c value. Special Monday, only 18c
This material has every appearance of a sheer all-linen fabric. Washes perfectly. The price is made to introduce this new cloth.

Natural Colored Dress Linen. Regular 50c quality. Special Monday only 35c
Shown in tan or ecru. Medium coarse weave, much in demand for suits. Width 36 inches.



Opening Sale of
New Spring Suits

Regular Value $32.50 — $25.00 — Regular Value $32.50

Our buyer has just returned from New York, where he secured a special lot of about 150 New Spring Suits at such a favorable concession in price that we place the collection on special sale Monday. The garments are all new, up-to-date models, well tailored, and embody the latest style features for the coming season.

There is quite a variety of styles which include, besides the strictly tailored coat suits, the extremely modish Balkan blouse effects. Distinctive features of the new skirts are their longer lengths and narrower widths at foot. Some are gracefully draped on either side, others are made in the new two-piece style. There is a great diversity of fashionable materials, which include: Cote de cheval, diagonal, poplin, Panama, two-toned Bedford cord, homespun, serge, mannish mixtures and hairline serge. These are shown in fashionable spring tones as well as the staple navy blue and black. Some of the Balkan blouses are trimmed with a touch of wool lace in Bulgarian colors; others have the military girdle effect.

New Suits at a special price just at the opening of the season is indeed a most remarkable offer—but we take this means of establishing the fact that the "Ville" offers exceptional values in popular priced suits, as well as being headquarters for the most exclusive styles in high-class novelties. Plan now to see these special values in nobby, and new spring suits, Monday.



Spring Fashion Show
Next Thursday, Friday and Saturday

During this interesting and important event we will display the latest ideas in authoritative fashions from the style centers of Europe and America. Visit this department and view the newest creations in gowns, dresses, wraps, suits and coats.

Newest Dress Goods

Monday we will display many entirely new fabrics that have just arrived by express. They are imported materials, and shown for the first time in Los Angeles.

Sacking Natte

This material is especially adapted for making the fashionable combination suits, so decidedly modish for misses and young women. Shown in broken checks and striped effects, with plain material to match. The color combinations include: Copenhagen blue-and-white, russet-and-white, navy-and-white, rose-and-white, black-and-white. The combination suits are made with skirt of fancy material and coat of plain, or vice versa.

Floral and Brocaded Poplins

These are ultra-fashionable fabrics for developing dressy costumes and are shown in beautiful designs and color combinations that must be seen to be fully appreciated.

Bordered Grenadines and Voiles

Exclusive designs in extremely handsome fabrics; shown in Copenhagen blue, champagne, rose, navy, brass, gold, ivory and black.

All-Wool Charmeuse
48 inches wide. Price per yard $3.50
A new, light weight, plain fabric with rich looking lustre. Particularly adapted for handsome costumes.

Tailoring Department

A "Ville" made to measure suit exemplifies the highest type of man tailoring. All garments made in this department are guaranteed to possess the latest style and to fit perfectly. See our large assortment of fabrics for making tailored suits. Aisle 8.

Vanta-Vestments

The special demonstration of these

PINLESS AND BUTTONLESS GARMENTS FOR INFANTS

will continue this week, in our department for infants' wear.

A trained nurse will show you how to dress your baby from "top to toe" without a pin or button.

Free Pattern

of Pinless, Buttonless Diaper, given every mother visiting this demonstration.

Easter Waists $6.50

We are just in receipt of another new line of beautiful waists for Easter, in novelty lingerie effects. Particular mention is made of the following styles:

Novelty Waists at $6.50

Made of fine white voile; high necks, three-quarter length sleeves, turn-back cuffs. Front embroidered with a touch of color; collar, cuffs and front trimmed with a narrow band of plain colored voile in blue, buff, Copenhagen blue or green.

Voile Waists at $6.50

In high neck, long sleeve style. Very artistically designed, trimmed with hemstitching and bands of footing. Front elaborately embroidered; sleeves trimmed with footing. Crystal buttons add a pleasing finishing touch. Visit this department Monday and inspect our broad assortment of new waists for Easter. They express the highest development of new styles.

Beautiful Easter Hats

With Easter only three weeks away, it's time to select your new Spring hat. Our millinery salon is a bower of beauty, with its attractive collection of chic hats. "Ville" models correctly interpret the dominant features of Parisian fashions—are adapted to suit American tastes—and reasonably priced.

French Pattern Hats Imported Directly by the "Ville"

Monday we will display the latest Parisian ideas in Easter hats. These smart models possess an air of individuality and that inimitable French touch so characteristic of a really chic hat.



Our Basement Store Offers Unsurpassed Values in Spring House Dresses

A Remarkably Fine Assortment of New Cotton Dresses, at $1.00

More of those splendid house dresses to sell special at $1.00 have just been received in time for another big sale Monday. Extra well made, from neat figured percale, plain chambray and striped gingham, attractively trimmed with bias bands. The styles are especially clever, the values are extraordinary. A splendid opportunity to secure one or more pretty home dresses at very little cost.

Spring Cotton Dresses in Pretty Materials and Handsome Styles, at ... $1.69

Shown on our counters for the first time Monday. Two styles are made of striped percales, both with short sleeves; one is trimmed with bias bands of same material; the other piped around collar and cuffs, and with belt of plain blue. Another style is also made of percale, in plaid design, with collar and cuffs of plain material, and embroidered scalloped edge. Still another is made of blue chambray, trimmed with bias bands of striped material.

Extremely Dressy Styles in Fine Ginghams Greatly Underpriced at $1.95

These beautiful new gingham house dresses for Spring and Summer wear are very remarkable values, and are especially priced for Monday. Every dress is correctly cut, neatly trimmed and carefully finished. There is real style about them. They are made of plain colored and pretty checked ginghams, shown in various models. Some have V-shaped necks, trimmed with white pique; others have embroidered rep collar and cuffs. All have short sleeves.

LINEN PATTERN CLOTHS
Size 62x88, at $1.95; 62x96 at $2.45. Splendid quality Irish linen damask cloths. Full bleached in handsome striped and floral combination designs. $2.50 and $3.00 values.

VOILE DE PARIS AT 15c.
A beautiful texture. Sheer cotton voile for spring and summer dresses in the most fashionable colors. Nell-Rose, old rose, tan, lavender, Nile green, yellow, pink, blue, white. Special value at 15c.

BLACK SATIN DUCHESSE AT 89c.
36 inches wide. Standard $1.00 quality. Beautiful lustrous black. Soft finish.
Black Silk Messaline 35 inches wide at 79c. Good value at $1.

REMARKABLE VALUE IN CORSETS AT $1.00.
This new, up-to-date model is for an average figure. It appeals to the woman who appreciates style and comfort in a corset—at a modest price. Made of heavy coutil with medium bust, and long graceful lines.

GLIMPSES OF SAN FRANCISCO.

[Special Correspondence of The Times.]
SAN FRANCISCO, Feb. 28.—It is [illegible] that somebody has a valuation of $38,467,119.58. [illegible] is thrown in for good measure. On this showing of poverty the petition asks the Supervisors for higher rates. A modest increase that ought to be granted.

Engineers are sensible men. They unqualifiedly urged that we be granted the use of Hetch-Hetchy for water purposes. They contended that this supply ought to last quite a while. No consideration whatsoever was given the scenery lovers who hoped to see the section for camping purposes.

[illegible] before the fire 40,000 children were attending our schools. This year there are 42,000 in attendance. This may be due to an increased desire for knowledge. It also proves beyond a doubt that we have increased in population. If it was left to the kids the attendance would probably be much smaller.

It used to be a common thing for men to say that Abe Ruef was a bad actor. Be that as it may he wrote the address of welcome to Sarah Bernhardt on her appearance before the San Quentin convicts. The four condemned murderers who sat in the front row appreciated the address as well as the actress.

All must admit that Mexico has the center of the stage. The Balkan war has faded into insignificance. Our military reservations are regular beehives. There is much blowing of trumpets and preparing of offensive weapons. Poor old Francisco Madero is not in a position to see it. At his funeral some of his friends shouted "Viva Madero," but he could not live long when he was already dead.

More and more trouble is caused by the dissolution process of the Southern Pacific and the Union Pacific. It was easy for the Federal government to say unmerge, but hard to carry out the mandate. Other railroads in California are objecting to the method of disunion. The people are interested in watching to see if rates will go down.

The Iroquois Club Democrats drew the fire of two hostile armies. The Labor Council censured them for banqueting in an unfair hotel while the State Progressives roasted them for resoluting that the Johnson administration is a failure. The braves are hardened veterans and after the fourth of March will be bullet-proof.

About 700 men tried the examinations for admission to the police force. Of these 241 were successful. It is easy enough to tell your troubles to a policeman, but it is no easy task to get on the city pay roll as a cop. At the recent police ball over $15,000 was netted for the widows and orphans of the department.

Wide-awake assessors in Alameda county report that Oakland ladies have concealed $3,000,000 worth of gems. They think that taxes ought to be paid on the jewels. They say that they saw the brilliants worn at different society functions. The only thing to do with these assessors is not to admit them to full-dress affairs.

PLUTO.

POSTAL RECEIPTS.

The February postal receipts indicate an increase of 16.98 per cent. with receipts amounting to $165,622.39. Pieces of mail reaching the local office during the past month, either misdirected or not addressed to street and number, numbered 749,902. There were 219,504 callers at the general delivery during the month, a daily average of 9146. There were 28,320 changes of address filed.

AD CLUB PROGRAMME.

A. D. Holmes and the Mando orchestra, Ed Borgum and a stringed orchestra and the "Rag Time Kid" are to provide musical features for the Los Angeles Ad Club at the weekly luncheon at Christopher's next Tuesday. James A. Foshay, president of the Fraternal Brotherhood and former superintendent of schools, will talk on "Advertising and Fraternal Organizations." James R. H. Wagner, vice-president of the Los Angeles Realty Board, will discuss "Harmony in Display Advertising." Hon. Howard A. Peairs, Assemblyman for the Seventy-third District, will talk on "Honest Advertising from the Legislative Point of View." W. D. Curtis is chairman of the day. The following week two speakers of national note will be E. Alexander Powell, a writer, who accompanied Roosevelt on his African hunting trip, and S. W. Straus, the New York financier.

FOR HEAVY DAMAGES.

James A. Barrett, a miner, brought an action for $60,000 damages in the United States District Court yesterday, against the Golden Star Mines Company for injuries received, he says, while in the employ of the company February 9, 1912, at the Arondo Mine, Inyo county. It is alleged that the defendants had neglected to furnish timber to support the drift in which Barrett was working. The result was that the roof caved in and he was badly hurt, he says.

Straight at It.

There is no use of our "beating around the bush." We might as well out with it first as last. We want you to try Chamberlain's Cough Remedy the next time you have a cough or cold. There is no reason so far as we can see why you should not do so. This preparation by its remarkable cures, has gained a world-wide reputation, and the people everywhere speak of it in the highest terms of praise. It is for sale by all dealers. —[Advertisement.

LETTERS TO "THE TIMES."

Horse Sense.

INGLEWOOD, Feb. 28.—[To the Editor of The Times:] Are our up-to-date High Schools and colleges raising our standard of citizenship. Now the old 49'ers were not noted for any scholarly attainments but they had horse sense in statesmanship. Can as much be said of the members of our present Legislature?

If our Legislative Assembly of today is a sample product of our high-priced schools, is education as great a blessing to the State as some of our high-salaried pedagogues are trying to make us believe?

Why, some of the old citizens who were never a day in High School or college are now beginning to feel proud of it that they are classed among the ignoramuses.

LEROY STONER.

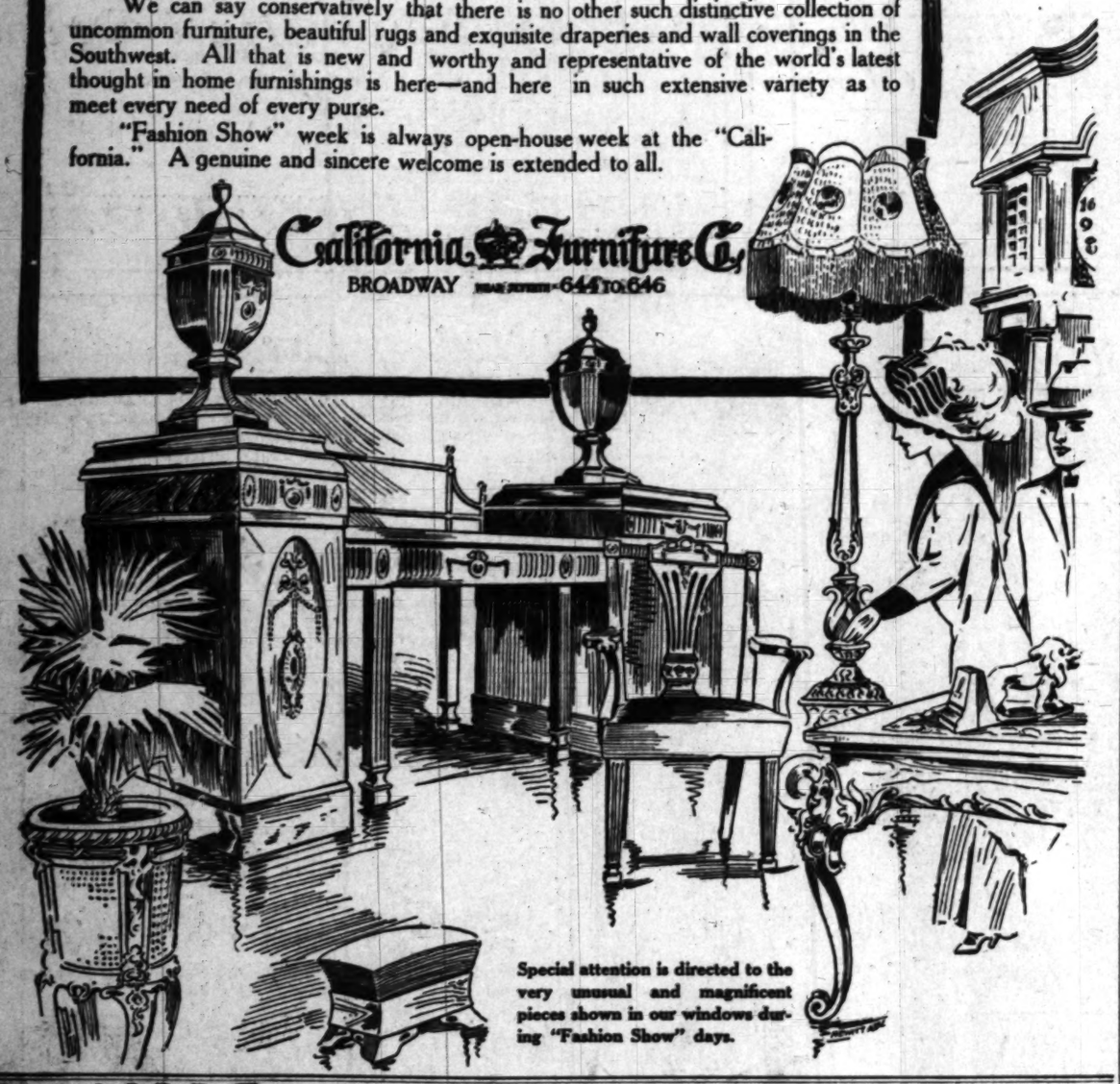
The "Fashion Show" of Furniture

The "California" Furniture Company invites you to be its guest this "Fashion Show" week—to come—to see—to enjoy the exceptional exhibit of home furnishings we have gathered.

We can say conservatively that there is no other such distinctive collection of uncommon furniture, beautiful rugs and exquisite draperies and wall coverings in the Southwest. All that is new and worthy and representative of the world's latest thought in home furnishings is here—and here in such extensive variety as to meet every need of every purse.

"Fashion Show" week is always open-house week at the "California." A genuine and sincere welcome is extended to all.

California Furniture Co.
BROADWAY 644 TO 646



Special attention is directed to the very unusual and magnificent pieces shown in our windows during "Fashion Show" days.

PIANOS

Chickering Grand Rosewood Case $248

You will find in our handsome showrooms the finest assortment of used Pianos at bargain prices you have ever seen.

Fitzgerald's
947-949-951 Broadway

Fitzgerald Music Co., 947-949-951 Broadway.
Please send me your complete bargain list and details of easy-payment plan, without extras.
Name .....
Address .....
Times 2-2-13.

KEEP YOUR SKIN CLEAR



With Daily Use of CUTICURA SOAP

And occasional use of Cuticura Ointment. No other emollients do so much to prevent pore-clogging, pimples, blackheads, red, rough hands, dandruff, itching scalps and falling hair.

Cuticura Soap and Ointment sold throughout the world. Send postal for free sample of each with 32-p. book. Address "Cuticura," Dept. 17F, Boston.

Torrance
The Modern Industrial City

That Torrance is a city of *real achievements* is evidenced by the following review of developments which have taken place during the past twelve months.

Over $1,500,000.00 expended for improvements.

Sixteen miles of paved streets and cement walks.

Pacific Electric depot, administration buildings, large store and office buildings—all of fireproof construction.

One hundred model homes built.

Network of tracts established throughout industrial district by P. E. Railway Co.

Mammoth plant of Union Tool Co. erected.

Plant of Pacific Metal Products Co. established.

Ground broken for $750,000 plant of Llewellyn Iron Works.

$150,000.00 expended on city water system—$30,000.00 for first unit of sewer system and $15,000.00 for street-lighting conduits.

The grand total of public and private improvements will run into the millions.

Nearly a dozen other important industrial enterprises have also been signed up—including the $750,000.00 car-building shops of the P. E. Railway Co.

And Torrance has only started—the foregoing improvements are mere preliminaries to the real great industrial, business and residential development that MUST take place in this all-favored, commandingly-located manufacturing center during the next few years.

Are YOU going to profit by the swift, certain advance in realty values? Don't put off that contemplated visit to Torrance another week. Know the real situation now. Take advantage of our special 25 cent excursions Wednesdays and Saturdays. Secure tickets at our office only.

THOMAS D. CAMPBELL & CO.,
General Selling Agents,
Dept. 8, 625 So. Hill St. Sales Offices Also at Torrance.

Public Service; City Hall, Courts.

SUMMARY OF THE DAY.

The Board of Public Works has requested the Pacific Electric to begin immediately the use of its relief tracks for Long Beach and San Pedro cars at the rear of the Sixth-street station, regardless of the lack of shelter for passengers boarding or alighting from cars. The plans for the proposed umbrella sheds were submitted to the Building Ordinance Revision Commission yesterday.

Inspector of Public Works Hansen submitted to the Works Board yesterday plans for creating new departments for street cleaning, now in the regular street department, and made his estimate of additional help required for the next fiscal year.

The Board of Public Works provided yesterday for free medical service hereafter for employes of the Los Angeles Aqueduct.

A further conference was held yesterday between the members of the Harbor Commission and railroad officials, and it is believed an agreement will be reached during the present week on terms under which the city will acquire land at San Pedro needed for access to the water front.

At the City Hall.

URGES USE OF RELIEF TRACKS.

BOARD TELLS RAILROAD TO LOAD 'EM ANYWAY.

Building Ordinance Revision Commission May Hold Special Session to Consider Plans for Proposed Umbrella Sheds at Rear of Sixth-Street Depot.

The Board of Public Utilities is decidedly impatient over delays in putting into service the two relief tracks constructed by the Pacific Electric on private property at the rear of the Sixth-street depot for the use of Long Beach and San Pedro cars. It demands their immediate use, regardless of the fact that there is no shelter for passengers at the point where the loading and unloading must take place.

"But we haven't any shelter for the passengers," objected the representatives of the Pacific Electric. "If we forced the people to go out in the rain to get their cars, they'd want to mob us, and we cannot erect the umbrella sheds until the building ordinances are amended."

"You provide the service and let the people come to us," was the ultimatum. If indignant citizens rush to the Utilities Board after having been wet to the skin while trying to board the beach cars at the shelterless tracks, then the board will turn them over to the City Council, to which body the commission has appealed long ago for such relief as would allow the building of the sheds.

The necessary tracks are in and ready for service, and as the Utility Board has spoken, the next step will doubtless be for the Pacific Electric to institute the new service, which will take a large number of the red cars off of Main street and thereby relieve the traffic congestion.

Some time ago the City Council referred to the Building Ordinance Revision Commission the request for a change in the building ordinances which would allow the Pacific Electric and the Southern Pacific to erect umbrella sheds at their stations. On February 17 the commission sent a letter to the Council, copies of which were sent to each of the railway companies, stating that it was willing and anxious to do anything within its power to relieve the situation, but that it must have before it the block plans for the proposed improvements before it could pass upon them.

Through some inadvertence these plans were not sent to the commission, and not until yesterday forenoon was this fact discovered by the Pacific Electric. The plans were then rushed over to the commission, and it is probable that a special meeting will be called tomorrow to consider them, and so that there may be no unnecessary delay.

SEPARATE DEPARTMENTS.
SO RECOMMENDS HANSEN.

In preparing its report to the Budget Committee the Board of Public Works has asked Inspector of Public Works Hansen to make suggestions for reorganization of the street department, and Hansen's recommendations were received and taken under advisement yesterday.

He advises that the street sweeping be placed under a department separate from street maintenance. It has been the policy heretofore of handling the sweeping of paved streets in part with men belonging to the street department, and many of its teams have also been used.

At present there are 259 routes that are patrolled by hand-sweepers and forty flushers, ten culvert flushers and forty teams picking up sweepings from the pavements. Hansen assumes that the ensuing year will bring in at least twenty-five miles of new paving in streets. This will require an additional twenty-five hand sweepers for patrol work, three gutter cleaners, four pick-up teams and six flusher teams, making a total of 317 men and ninety teams that should be in the sweeping department for the next fiscal year. Hansen recommends that a street sweeping department be maintained separately, but that the street sprinkling be placed under the regular street department, which would require 249 men and 145 teams.

He also recommends that the garbage department, which employs eighty men, be given an increase of four men, and that four other men be employed in various positions on street work. Recommendation is also made that the employees needed for the Bureau of Street Assessments and the Bureau of Street Opening and Widening be provided for in a separate budget instead of through the street department, because their work is not street maintenance.

Turn Down Backus Plan.

Recently Chief Inspector of Buildings Backus recommended to the City Council the adoption of a plan for city cement testing and inspection on all concrete mixing on class A construction.

The proposed ordinance provided that all mixing of concrete be done under the direct inspection of the city building department, and that the inspector be paid by the contractor, and that cement tests be made on every building, either by the City Cement Tester or by others who would be required to file affidavits of the results with the building department, all of which work should be done at the expense of the contractor.

The Building Ordinance Revision Commission has filed a report to the City Council, adverse to the Backus plan. It declares that "the entire plan of city inspection without responsibility would be a most prolific source of expense and annoyance. We believe the results which the Chief Inspector of Buildings desires will be best served by modification of the present ordinances, which modification we are submitting for your consideration."

Free Medical Service.

Beginning with the first of March, the Los Angeles aqueduct employees will have free medical service. Heretofore, a small amount has been deducted from each man's wages each month, to keep up a hospital corps and medical service, but the contract for this work expired on the last day of February, and hereafter the city will pay directly for such services. Arrangements for this were made by the Board of Public Works yesterday.

Must Construct Big Drain.

The creation of a great lake of storm water on the north side of Stephenson avenue between Mott and Soto streets, has led to an investigation of the thirty-inch drain pipe in the Stephenson avenue fill at that point, and Inspector of Public Works Hansen reported to the Board of Public Works yesterday that the pipe is so badly crushed as to necessitate a new pipe being constructed. He advises that this should be at least five feet in diameter in order to properly carry the storm waters of the district to the north, and that such a pipe will cost $2014. It will be 212 feet in length. The board decided to ask the City Council for its approval and an emergency resolution, so that the work may be started immediately.

Agreement Is in Sight.

Another conference was held between members of the Harbor Commission and railroad officials yesterday on the San Pedro situation. President Woodman of the Harbor Commission believes that an agreement on terms under which the city will acquire the necessary lands for access to the water front will be reached during the ensuing week. There is a possibility that the city will be able to acquire the lands without any further proceedings in the condemnation suits now filed and at a great saving of expense. A further conference will be held early in the present week.

Main-street Paving.

In connection with the order given the City Engineer to pave Main street from Broadway to Jefferson street, the Board of Public Works has given its approval to the plan he has presented for the relaying of all cement walks the full width from the property line to the curb line. In widening the street the curb lines have been changed so that all of the existing curbs and portions of the sidewalks will have to be removed. The board approves the plan of allowing the property owners to construct the sidewalks by permit rather than through the creation of an assessment district, which latter plan would require the preparation of a tedious and cumbersome assessment diagram. This will also allow the property owners to arrange for sidewalk lights, etc. They will be notified to complete their sidewalks within sixty days after the completion of the paving of the street.

Aqueduct Salvage Sales.

Sales of salvage from the Los Angeles Aqueduct power project for the first month of the present year amounted to $4471.81, according to a report to the board the past week. During the same month the salvage sales from the aqueduct itself amounted to $36,185.14.

CITY HALL BREVITIES.

The City Engineer is preparing plans for the paving of Figueroa street from Slauson avenue to Jefferson street, and in connection therewith he has been instructed by the Board of Public Works to include in the general plan the sewering of the street between Thirty-fourth and Jefferson streets, the only portion of the street not having a sewer.

About fifty more lots were sold yesterday forenoon by Col. W. G. Schreiber, head of the Bureau of Street Assessments, for delinquent assessments for Exposition Park. The sale will be resumed tomorrow morning at 10 o'clock.

The annual message of the Mayor came from the hands of the printer yesterday, and was distributed to the heads of the various city departments. The gist of this message was published in The Times at the time it was presented to the City Council.

$3.50 Recipe Free, For Men

SEND NAME AND ADDRESS TODAY—YOU CAN HAVE IT FREE AND BE STRONG.

I have in my possession a prescription for nervous debility, failing memory and lame back, brought on by excesses, that has cured so many worn and nervous men right in their own homes—without any additional help or medicine—that I think every man who wishes to regain his health, quickly and quietly, should have a copy. So I have determined to send a copy of the prescription free of charge, in a plain, ordinary sealed envelope to any man who will write me for it.

This prescription comes from a physician who has made a special study of men.

I think I owe it to my fellow-men to send them a copy in confidence so that any man anywhere who is discouraged with repeated failures may stop drugging himself with harmful patent medicines, secure what I believe is the quickest-acting restorative, upbuilding, remedy ever devised, and so cure himself at home quietly and quickly. Just drop me a line like this: Dr. A. E. Robinson, 3750 Lock Building, Detroit, Mich., and I will send you a copy of this splendid recipe in a plain ordinary envelope free of charge. A great many doctors would charge $3.00 to $5.00 for merely writing out a prescription like this—but I send it entirely free.—[Advertisement.

At the Courthouse.

SIX FIGURES IN COUNTERCLAIM.

QUARTER MILLION ASKED FOR BREACH OF CONTRACT.

Land Company Alleges Woman Defaulted on First Payment in Purchase of Ten-Thousand-Acre Tract—She Charges Agent Frustrated Deals She Was Making.

Final argument in the suit of the Newhall Land and Farming Company, which involves a counter-claim for $250,000 damages for breach of contract, was partially heard by Judge Wellborn yesterday. The defendants are Dr. Juliet A. Burns and S. P. Coffer. It grew out of a contract between Dr. Burns and the land company for the purchase of property at Newhall for $750,000.

Dr. Burns paid $5750 on the contract. It is alleged she defaulted on the first payment of $45,000, and the company declared the contract forfeited. Action was brought against Dr. Burns to quiet title. She filed a counter claim to recover the money paid and for damages.

Dr. Burns alleged that after signing the contract she found a number of buyers and further alleges that while she defaulted payment, extension of time was granted for good reasons, principally because the survey had not been finished and the weather was unsuitable for opening the tract.

Her counsel, S. L. Arnold, asserts the agent of the company frustrated deals Dr. Burns was making with prospective buyers. The contract covered 10,000 acres which was to be subdivided and if successfully carried out, promised to net Dr. Burns a large profit.

WANTS NEW TRIAL.
DAMAGES TOO SMALL.

A new trial will be asked for by Mrs. Mary S. Whitten, wife of a Chicago physician, whose $50,000 suit against R. A. Von Falkenberg, proprietor of the Hotel Fremont, was decided in her favor by a jury, she having been awarded $50 damages. Vindicated on the charge that Von Falkenberg had ejected her from the hotel without good cause, the small amount of damages is not satisfactory to Mrs. Whitten.

The legal battle was hotly fought before Judge Dooling and, aside from the principal issues, developed into the question when is a hotel not a hotel. Von Falkenberg contended the Fremont is a boarding-house and that, therefore, the charge that he ejected Mrs. Whitten did not lie. The judgment of the jury is that he conducts a hotel.

HIS HARD HEAD.
ASSAILANT'S LONG SENTENCE.

Two things were apparent when Bill McWilliams was sentenced yesterday. One was that Bill seemed to be extremely nervous; the other was the dents in the skull of Robert Miller, a victim of Bill.

Bill induced Miller, a friend, to go with him to Azusa, promising work. In a convenient spot on the trail Bill struck Miller with an iron bar. Four additional blows fell on Miller's skull, and as he crumpled from the last, McWilliams demanded Miller's money. Miller produced his purse containing $23 and McWilliams left his victim. He was arrested and confessed. His sentence by Judge Finlayson is twenty years in Folsom Penitentiary.

HIS SIMPLE LIFE.
PROBATION IN NARROW LINES.

Whisky and marriage were two combinations that materially assisted Jewel Wilkins in escaping serving seven years in jail. The other factor was his father, a tinsmith, who thought the boy would brace up if Judge Finlayson gave him a list of don'ts. Wilkins was arrested for the forgery of two checks on which he realized $140, for a trip to Chicago. He was recently married.

The court suspended sentence and instructed Wilkins to refrain from whisky and evil associates. He was told he must reimburse the party who cashed the checks and pass an hour once a week with his father.

COURTHOUSE NOTES.
BREVITIES MISCELLANEOUS.

FIVE YEARS. Clyde Calvert, square of jaw and shoulder, will be an inmate of San Quentin for five years because he burglarized a room in the Richmond rooming-house. His record shows he served a year at Folsom and has been an inmate of the State Reform School at Whittier.

SPARE THE TREE. "Woodman, spare that tree," is the plaint in the suit of Mrs. Jennie B. Hooper against the city. She alleges that in consequence of the determination of the city to grade Compton avenue, which will include forty feet of her property, large and valuable pepper trees will be destroyed. The money value of these trees, she says, cannot be estimated, and her desire is to have them saved. The court is asked to issue a restraining order.

JURY DISAGREE. The trial of Tenry Marron, charged with having contributed to the delinquency of Lucille Murphy, resulted in disagreement of the jury in Department Eight yesterday. Lucille, dressed as a boy, roamed the country doing the work of a boy and when occasion arose fighting like a boy. She is a ward of the court and as such met Marron at a rooming-house January 24, 1913. A new trial will be ordered.

INCORPORATIONS. Garner Manufacturing Company; incorporators, A. L. Stotch, E. J. Garner, [illegible] Tierman, S. P. Osborne, A. W. [illegible]sen, capital stock, $500,000; subscribed, $200,050. Midway Consolidated Public Service Company; incorporators, H. P. Baumgartner, [illegible] Cohn, A. C. Balch, L. M. Farnham, L. Meyers, capital stock, $2,500,000; subscribed, $500.

Says Motorman Reckless.

T. W. Hartford, motorman of car No. 805 of the Los Angeles Railway, was arraigned before Police Judge Chambers yesterday on a charge of having operated a street car without due regard to the safety of pedestrians. The motorman pleaded not guilty, and will be tried the 12th inst.

Traffic Officer Van Norman says Hartford deliberately ran his car into Charles Roman, No. 724 [illegible] street, a paralytic, at Fifth and Broadway, February 27. Roman was severely injured. Van Norman says yesterday that Roman's condition is growing serious, and that in the event of his death Hartford will be charged with manslaughter.

SUNDAY MORNING.

The 5th BROADWAY AT 5th STREET
MUSE, FARIS, WALL

Always Ask for S.&H.

50,000 Ya

25c and 35c Sh

BEAUTIFUL new effects in the sections in white and ecru. Ch scroll patterns. New and delicate laces—this sale .....



New Ep
Also
A N im to
It is
in tan, gr white ratin med with Dres and medi Dres ished with dresses fo

Li
Big
THESE Persia lace. Also with ribbon or back.

35c F
You will find value rarely, size 40x22, squa work. 35c piece

Yard Wid
$1 and
BEAUTIFUL satin-faced silk m shades are represented. Lave red, white, ivory, cream and black.

$2 Crepe de Chine
All silk, 42 inches wide; heavy, woven quality; in shades of taupe, golden brown, silver gray, pink, cream or black. Very popular—$2 $1.39.

Boys' $1.00
Sizes up to 16 years—Knicker styles Semi-peg top. Double stitched. Finished tons—½ price at.....

4 Lines Men
Jersey or
A
meri



Heavy length garme
Fergu milita 75c sh
Less t large a sweate

$32.50 Se
9x12 Ft. Size—N
It may be years before you will have an and floral effects. Woven in one piece



Drop
A BIG Nottin long.
$8 & Silk finish newest thi floral desig tions.
25c Just half bordered
$1 M 4b to 50 inch colors for h $1 Monk's
$1.75 High grade wide; cream
75c

THE REAL-BARGAIN CENTER OF LOS ANGELES
The 5th STREET Store
BROADWAY AT FIFTH ST.
MUSE, FARIS, WALKER CO.

Always Ask for S.&H. Stamps



THE REAL-BARGAIN CENTER OF LOS ANGELES
The 5th STREET Store
BROADWAY AT FIFTH ST.
MUSE, FARIS, WALKER CO.

Always Ask for S.&H. Stamps

50,000 Yards of New Laces in a Notable Sale Monday Below Half Price

25c and 35c Shadow Laces for 15c

BEAUTIFUL new effects in these dainty laces. Edges and insertions in white and ecru. Choice of dainty floral, spray and scroll patterns. New and delicate designs. Actual 25c and 35c laces—this sale .....

75c to $1.00 Bolts Val. Lace for 35c

PRETTY wash laces that are now so much in demand. Edges and insertions ⅛ to 1½ inches wide. French or German manufacture. Wonderful variety of neat patterns—12-yard bolts. 75c and $1 values—sale .....

$1, $1.25 and $1.50 Allover Lace 59c

LOVELY new Oriental and shadow allovers. Beautiful laces for yokes, waists, sleeves, etc.; 18 inches wide—in white and ecru. Floral, scroll and conventional patterns. Regular $1 to $1.50 laces—now .....

New Eponge Dresses at $12.50

Also Silk Charmeuse & Wool Dresses, Big Line Colors, $20 Models



AN important dress sale tomorrow that will be of interest to many women. To the left we show one of the styles.

It is of the new eponge in light blue—There are others in tan, gray, etc. Several styles. Some finished with panel of white ratine, embroidered to match. Many with belt. All trimmed with pearl buttons.

Dresses of all-wool worsteds and shepherd checks, in small and medium sizes—Several styles.

Dresses of all-silk charmeuse in many clever models; finished with lace and silk. All the popular shades—Actual $20 dresses for only $12.50

25c and 35c Ginghams 10c

New, Silk Finished Parkhill's Zephyrs

HAVE you ever heard of such a value as this?—These beautiful ginghams will go like wildfire tomorrow. Plain colors and a big assortment of pretty patterns in light and dark shades. A mill purchase. 3 to 5-yard lengths. Regular 25c and 35c zephyrs for only 10c.

25c White Soisette or Fancy Madras 10c

New silk-finished soisette suitings and neat striped and figured madras. Imported materials—best 25c qualities, 5 to 10-yard lengths. Remarkable value Monday at 10c.

25c FANCY MADRAS 15c
White with fast colored stripes and figures. Pretty materials for tailored waists or skirts. Yard only 15c.

20c NAINSOOK $1.39 BOLT
12 yards fine soft finished nainsook; yard wide; evenly woven quality for underwear or infants' use.

15c LONGCLOTH $1.29 BOLT
Another big white goods value. 12 yards of yard-wide English longcloth, for only $1.29.

15c FANCY FIGURED CREPE 10c
Best grade fancy figured underwear crepe; soft, crinkled quality that requires no ironing. Save one-half at 10c.

Lingerie Waists $1.39

Big Assortment New and Dainty $2.50 Styles



THESE waists are wonderful values at $1.39. Voile, sheer batiste and Persian lawn models. Trimmed with Cluny, torchon and dainty val. lace. Also others finished with Irish crochet and daintily embroidered. Many with ribbon tie. High or low neck, with long or short sleeves. Open front or back. New $2 and $2.50 Spring waists, $1.39.

35c Filet Scarfs and Squares 15c

You will find these on the balcony and at the same time a value rarely, if ever, duplicated. Imitation filet—scarfs, size 40x22, squares 32x32 inches. Patterns that look like drawnwork. 35c pieces for .....

All Wool Sweaters $1.98

"Ruff Neck" and Coat Styles—$4 Values



WOMEN'S sweaters—many finished with belt. Single or double breasted. Choice of white, cardinal, gray, tan and blue. All wool. Pretty weaves. Sizes 34 to 44. "Ruff Neck" or with coat collar. Regular $4 sweaters—Exceptional Bargain Monday at $1.98.

Women's $1.50 Sweaters Now at 75c

Single breasted styles in cardinal only. Made with high or low neck. Close to 200 in all sizes, 36 to 42. Well made, serviceable, good-looking sweaters at just half price. A value that will be available for one day only — Don't miss it. $1.50 sweaters .....

Yard Wide Silk Messaline at 75c

$1 and $1.50 Qualities—Big Line of Colors—All Silk

BEAUTIFUL satin-faced silk messaline, so much in vogue now for dresses and waists. All the favored street and evening shades are represented. Lavender, pale blue, pink, nile, turquoise, lemon, purple, green, old rose, Alice, champagne, navy, red, white, ivory, cream and black. Yard wide—$1 and $1.25 silks at 75c.

$2 Crepe de Chine $1.39

All silk, 42 inches wide; heavy, firmly woven quality; in shades of taupe, Alice, golden brown, silver gray, pink, white, cream or black. Very popular—$2 quality $1.39.

Cream Suiting 89c Yard

New all-wool cream dress goods in the popular Bedford cord weaves; 44 inches wide. Good weight for suits, or dresses. Regular $1.39 and $1.50 materials—Sale price 89c.

$2.50 New Suiting $1.69

These are the new wale cheviot suitings—All wool, 56 inches wide. Shown in the popular shades of champagne, tan, silver gray and light blue. $2.50 dress goods $1.69.

$2.50, $3 & $3.50 Boots & Pumps

Smart Shapely New Styles—All Sizes



WOMEN'S high grade footwear for less than half the cost. New 14-button or lace shoes, patent colt with cloth or mat kid tops—welt or turned soles.

Also genuine tan Russia calf boots, built on the latest lasts. Also button boots of black velvet and gunmetal.

Pumps in the smart tailored effects with or without straps. Choice of patent colt, gunmetal or tan calf. Finest $2.50, $3 and $3.50 footwear. Sale new location, Aisle 5—Monday only. Remarkable saving at..... $1.69

Boys' $1.00 Wool Pants 50c

Sizes up to 16 years—Knicker styles—full blouse knee. Semi-peg top. Double stitched. Finished with riveted buttons—½ price at.....

Boys' 35c Blouse Waists 19c

Superior quality sateen, percale or madras; full cut, well made garments in sizes up to 15 years. Collars and cuffs attached. 35c line at.....

Boys' & Girls' $1.75 & $2.50 Footwear

ON sale Main Floor, South Building. Boys' solid leather shoes with real oak soles and leather counters. Button or lace styles of gunmetal, box calf or satin calf. All sizes 8½ to 11, 11½ to 2 and 2½ to 6. Misses' and children's vici kid, gunmetal and patent colt boots. Button or lace—all sizes to 5½, $1.75 to $2.50 footwear $1.19. $1.19

4 Lines Men's 75c to $1 Underwear at 35c

Jersey or Derby Ribbed, Merino or Heavy Wool Shirts



A BIG bargain for discriminating buyers, Monday. Well made, splendid 75c, 89c and $1 garments for 35c. All sizes. Light Jersey or medium weight Jersey ribbed, light weight merino and heavy Australian wool shirts. No drawers. Sale price only 35c.

Men's Union Suits 89c

Heavy cotton or wool in gray or ecru; made in ankle length with long sleeves; neatly finished. $1 and $1.50 garments for 89c.

75c Chambray Shirts 59c

Ferguson-McKinney make. Finished with laydown or military collar. Sizes 14 to 17½. Cut large and roomy. 75c shirts 59c.

$2.50 Wool Sweaters $1

Less than half price Monday. All sizes, 34 to 44. Cut large and well made. Gray, red or brown. Men's $2.50 sweater coats $1.

Men's 19c and 25c Sox 12½c

Heavy cotton, mercerized lisle and fancy embroidered sox. In black, tan, gray and fancy colors. All sizes. Monday at 12½c.

Men's 15c and 25c Garters 5c

Brighton and Roycroft garters. Advertised in all the leading magazines at 15c and 25c. Notable value Monday at 5c pair.

35c and 50c Suspenders 25c

Heavy silk webbing; finished with calfskin ends—full length. Men's 35c and 50c suspenders — tomorrow only, 25c.

3 Prs. 25c Hose 50c

Silk Lisle and Fine Combed Cotton



WOMEN'S splendid wearing stockings; made with double sole and toe. High spliced heel. Choice of black, tan, white, blue, pink and lavender. Regular 25c hose—3 pairs Monday for 50c.

Women's 15c Hose 8 1-3c
Heavy cotton with welt or ribbed top. Black or tan. Made with double heel and toe. Sizes 8½ to 10, 8 1-3c; or 3 pairs 25c.

3 Pairs 50c Hose $1
Imported or domestic makes; full fashioned, boot silk and silk lisle. In black, tan and white. Women's 50c hose, 3 pairs $1.

Children's 25c Hose 12½c
Sizes for misses, boys and children. Medium or heavy ribbed. Plain black, tan, white or black with split foot. Sizes 5 to 9½.

Women's Union Suits 35c
Fine lisle and Jersey ribbed garments. Made with high or low neck, long or short sleeves, knee or ankle length. Light and medium weight.

Women's $1.25 Wool Underwear 79c
Fine ribbed wool, vests with high neck and long sleeves; pants knee or ankle length. Regular and extra sizes. $1.25 underwear 79c.

$32.50 Seamless Wilton Velvet Rugs at $19.75

9x12 Ft. Size—New and Artistic Patterns—One of the Finest American Rugs Made—Extraordinary Value

It may be years before you will have another such opportunity. These are all new rugs, just received from the mills, and they are shown in a wonderful variety of handsome patterns—Oriental, Persian and floral effects. Woven in one piece—Close, rich pile. Soft, beautiful rugs that are standard values at $32.50—Sale Monday, $19.75.



Drop Patterns, $3 & $3.50 Curtains $1.49

A BIG ASSORTMENT of several hundred pairs, including cable net, Scotch net and fine Nottingham curtains, in white, Arabian or ecru—36 to 50 inches wide; 2½, 3 and 3½ yards long. Regular $3 and $3.50 lines—Monday, $1.49.

$8 & $10 Portieres $5.75

Silk finished, beautiful Sunfast portieres. The newest thing in curtains. Rich oriental and floral designs, in many beautiful color combinations.

$10 & $12 Curtains $3.75

Imported and domestic curtains. Battenberg, cluny, cable net and Irish point—36 to 46 inches wide, 2½ and 3 yards long. Value to $12 pair.

25c Reversible Drapery Scrim at 12½c

Just half price Monday for this new yard wide scrim. Shown in fancy, figured and double bordered effects with plain centers. 25c quality, yard 12½c.

$1 Monk's Cloth 59c

45 to 50 inches wide, coarse, basket weave. All colors for hangings and drapery work. 75c and $1 Monk's or Friar's cloth, 59c.

$1.75 & $2.00 Nets $1.00

High grade imported curtain nets, 46 inches wide; cream or white. $1.75 and $2 lines $1.

75c & $1.00 Nets 25c

36 to 46 inches wide; big assortment of dainty patterns. Wonderful value Monday at 25c yard.

15c & 18c Burlap 10c

Yard wide—all colors—green, red, brown, tan, blue and natural. 15c and 18c burlap for only 10c.

40c to 65c Cretonne 25c

New French and English cretonne. Beautiful patterns and colors. 34 and 36 inches wide. Yard 25c.

$1.35 & $1.50 Sunfast 89c

Silk finished real Sunfast drapery madras; 40 to 50 inches wide. New designs, in richly blended colors.

$25 & $26.50 Velvet & Ax. Rugs $14.25

9x12 or 8¼x10½ ft. sizes—Seamless velvet and high pile Axminster rugs that are slightly mismatched. Oriental and floral patterns. $25 and $26.50 grades, $14.25.

$35 & $37.50 Extra Large Ax. Rugs $24.75

10½x13½ or 11¼x12-ft. rugs. You rarely ever have an opportunity to buy these sizes, and never at a price like this, so be here Monday. Sale $24.75.

$15.50 Tap. Rugs $8.89

Heavy tapestry Brussels, woven in one piece or seamed. 9x12 or 8¼x10½-ft. sizes. Big line of patterns. $15.50 rugs $8.89.

65c Stair Carpet 49c

Brusselette reversible hall or stair carpet. 27 inches wide; splendid wearing carpet for only 49c.

$12.50 & $15 Rugs $9.75

These are wool and fibre rugs. Durable, clean, sanitary floor coverings. 9x12 or 8¼x10½ ft. sizes.

Bigelow Ax. Rugs $21.25

Regular $27.50 and $30 heavy Electra Axminster rugs. New allover effects. Persian, Oriental and floral designs.

$2.50 Sample Couch Covers for $1

Heavy reversible tapestry; fringed or plain—3 yards long.

$1.50 & $1.98 Blankets 79c

Heavy twilled blankets with shell-stitched ends. 11-4 or 12-4 sizes. Gray, tan or white.

$2 Bed Pillows $1.19

21x27-in. size—well filled with real feathers and covered with Roman striped tick—$1.19.



PUBLISHED BY
THE TIMES-MIRROR COMPANY
OFFICERS.
H. G. OTIS, President and General Manager.
HARRY CHANDLER, Asst. Gen. Mgr. and Treas.
HARRY E. ANDREWS, Managing Editor.
E. T. PFAFFINGER, Assistant Treasurer.
HARRAY OTIS CHANDLER, Vice-Pres., Secretary.

Los Angeles Times

ESTABLISHED IN THE YEAR.
Daily, Sunday and 52-Page Illustrated Weekly
Entered December 4, 1882—43d Year.

OFFICE: NEW TIMES BUILDING
First and Broadway.
Los Angeles Loce Ahng-hayl-ais

Entered at the Postoffice as mail matter of Class II. (For detailed information about The Times, see last page, Part II.)

TALKING THEM IN.

If San Francisco really wants water we suppose Los Angeles might annex it and supply it from the Owens river aqueduct.

A RACY FABRIC.

The dropping of a strand of cotton into the propeller of a ship is said to have caused the loss of a million dollars. Some yarn, this. Any way it was enough to string the stockholders of the ship company.

A LOFTY BUSINESS.

By living upon mountain peaks, writing high-class poetry and saving his money, Joaquin Miller left an estate worth $100,000. We trust the fact will not be too widely advertised. We can assure the public that this is not the end of more poets.

A LARGE INVESTMENT.

The University of California leads eighty-seven institutions in its enrollment of students and number of graduates. Without any intention of founding a great school, we think it will be generally admitted that our university also outranks any one of eighty-seven others in the cost of its maintenance.

AN IMPOSSIBLE PLOT.

Mr. Kenyon has proved that the people want multiformans, and the people have demonstrated that Oliver is wise. In confessing this we are obliged to admit that many persons care also for something besides, for to say a man likes peaches is not to say that he does not care for grapes. The Majestic, the Nuson and the Auditorium have the same right to be as the Mozart and the Burbank. We see that one of the local playhouses has billed a play called "Pendleton." We have no doubt that Gene Stratton Porter's story was read with avidity by those who enjoy either the juvenile or the melodrama in literature. We cannot say with any fairness that Nell Toney has improved the story by his attempt at dramatization. Certainly, however, the little play has one feature strongly in its favor in the Irish melodies sung by "Pendleton." Julius Volle, the German boy who is cast for the Irish role, has a very pure and musical voice of no great range, but of much sweetness, and we imagine it will be heard with relief, since its silver tones must prove a good deal of an oasis in a desert as they thread this, to us, impossible production.

LEX TALIONIS.

The suffragette rebellion in England is assuming unique features on both sides. For a long time the militant ladies had their own way. They stripped the coat from the shoulders of Lloyd George, and disrobed Asquith of his nether garments and compelled him to send under lone police to shelter. They poured oil of vitriol into letter boxes, and dynamited the country house of a statesman who opposed their claims.

And still the manhood of England failed to be aroused by those aggressive tactics until the last straw was laid upon the overburdened back of the British public by women, who stamped "Votes for Women" in green paint on the public seats on Hampstead Heath. Careless loungers who patronized those seats long upon their public ends as impress which presented the caustic characters "nemoW rof setoV."

This was too much, altogether too much. The manhood of Britain was at last aroused. The outraged crowd started in pursuit of the artists. They found them painting "Votes for Women" on the gates of a private house. They pulled the hair of the ladies, painted green paint over their hands and painted "nemoW rof setoV" on their cheeks and foreheads.

AN UNPLEASANT OPPOSITION.

One of the comic papers, not long ago, published a cartoon illustrating the battlefield of the future. The two opposing generals had called a halt while the moving-picture man got properly located on a convenient hill where they could get an uninterrupted view of the coming contest. In the meantime the opposing generals were wrangling as to what proportion of the picture rights should go to the victors.

We are glad that, under a strict censorship, this stage of development is not likely to be reached, since the complications to fix up and multiply battles, as prize fights were arranged when the picture rights were valuable, would certainly rob warfare of its small remaining glory.

However, in national peace pageants the moving-picture men are being everywhere recognized as persons of the first importance. A foreign Ambassador, a plenipotentiary, a royal prince or an ex-President might be dispensed with at a pinch; but a place must be found for the cinema man. King George in his coronation ceremonies and at Durbar was more concerned about the positioning of the picture machines than the position of the archbishop or the etiquette of an Indian prince. Woodrow Wilson, despite his Jeffersonian simplicity, is seeing that the place of honor is given to the cameras in his inaugural procession on March 4.

So the whole we rejoice in this advance of the "movies." The picture people enter before all else to the taste of the plain people; in their continued triumph at every stage we see the nobilities onward march of democracy. It is a true triumph, not manufactured out of the socialistic bargain sentiments, picked up cheap by frank legislators. Long live the "movies!"

AN OUTRAGEOUS DISCRIMINATION.

Both houses of Congress have now passed an amazing piece of class legislation. We refer to Sam Gompers' bill prohibiting the enforcement of the Sherman anti-trust law against the labor-union trust. This outrageous discrimination was smuggled through Congress as a rider on the Sundry Civil Appropriation Bill and forbids the use of any part of its appropriations for the prosecution of labor unions under the Sherman Act.

This act of Congress makes the anti-trust law a mockery. It virtually declares that all trusts but the most malignant trust of all may be punished. It declares that it is a combination in restraint of trade for corporations or individuals engaged in the manufacture of steel, for instance, to combine for the purpose of increasing the price of their wares, but that it is not a combination in restraint of trade for unionite workmen who make the steel to combine for the purpose of obtaining an increase of wages, assaulting the free workmen who refuse to join them and dynamiting the establishments of recalcitrant employers!

The labor-union trust is the most freebooted trust on earth. At any rate, it goes without saying that it should be as amenable to processes of law as any other trust. Yet Congress now says it may violate the law with impunity.

The most astute special pleader on earth could not set up a logical defense for such a pernicious measure. It is class legislation in its worst form. This country will go down like Mexico if these things are to be. The Times trusts that the President will veto the Sundry Civil Bill. That the Supreme Court will declare it unconstitutional, if the measure shall ever come before that body is not to be doubted. Anything but class legislation in a land that boasts of equality and freedom!

WHO MAKES WAR?

Who makes war? As a rule it is not reigning monarchs. They have no disposition to jeopardize their jobs, or to expend the public revenues for armaments when the same moneys would buy pleasures for the court, and, to do them justice, they are not altogether a bad lot and prefer the peace and prosperity of their people to turmoil and privation of the masses.

War is no longer made in efforts to promote any religion. Men have not for centuries cut each other's throats in an effort to determine whether God should be worshiped in a cast or a cassock. Even in Mohammedan countries Christians are, as a rule, suffered to attend their chapels unmolested, and while England will no longer permit witches to be burned, or Juggernaut to be dragged over human bodies, or mothers-in-law to have their mouths plastered with mud and plaited on the limbs of the Ganges as tidbits for crocodiles, yet the millions who worship Buddha in India are unmolested by British officials, and British missionaries are not suffered to be insistent or obtrusive in attempting to make converts.

It used to be said that it is the newspapers that make war. That may have been the case years ago. But now it is the rule that the press of every great country labors for the preservation of peace.

The race antagonisms of peoples are often provocative of war. But at present, says the London Times, "there are no irresistible waves of popular feeling, no gusts of angry passion such as sweep whole peoples into war before they are well aware what they are doing. There is no great nation in Europe which today has the least desire that millions of men should be torn from their homes and flung headlong to destruction at the bidding of vain ambitions. The Balkan people fought for a cause which was peculiarly their own. They were inspired by the memories of centuries of wrong which they were burning to avenge. The larger nations have no such quarrel, unless it is wilfully manufactured for them. The common sense of the peoples of Europe is well aware that no issue has been presented which could not be settled by amicable discussion. In England men will learn with amusement and incredulity that war is possible over the question of a Servian port, or even over the larger issues which are said to lie behind it. Yet that is whither the nations are blindly drifting. Who, then, makes war? The answer is to be found in the Chancelleries of Europe, among the men who have too long played with human lives as pawns in a game of chess, who have become so enmeshed in formulas and the jargon of diplomacy that they have ceased to be conscious of the poignant realities with which they trifle. And thus will war continue to be made, until the great masses who are the sport of professional schemers and dreamers say the word which shall bring, not eternal peace, for that is impossible, but a determination that wars shall be fought only in a just and righteous and vital cause. If that word is ever to be spoken, there never was a more appropriate occasion than the present."

SUGAR AND DEMOCRACY.

If Democratic Congressmen and Senators are reasonably honest, if they mean to keep their promises, if they really favor "a tariff for revenue only," they will not strike $33,000,000 from the revenue by placing sugar upon the free list.

The consumers of sugar would not be benefited by such legislation. The people of the United States consumed in 1909 3,230,395 tons of sugar. We imported 1,702,675 tons and produced on our own soil (including Hawaii, Porto Rico and the Philippines) 1,457,720 tons. Of the sugar produced 1,287,135 tons was cane sugar and 450,585 tons was beet sugar. The wholesale price of sugar has been for several years about 5 cents per pound.

Who would gain the $33,000,000 that the government would lose by admitting sugar free of duty? At first thought it might seem that the 30,000,000 of sugar consumers in the United States—men, women and children—would gain about 60 cents each per annum. If this were so, it would not affect the ruin of the sugar planters of Hawaii and Louisiana, and the abandonment of the industry of sugar-beet growing by the farmers of the Middle and the Ultimate West.

But the 30,000,000 people would not gain the $33,000,000 lost to the national treasury. The wholesale price of sugar to the consumer would not be reduced from 5 cents to 4 cents per pound. A share of the $33,000,000 would inure to the benefit of the German government, which would at once repeal the export bounty which it pays to German beet-sugar makers as an offset to our present import duty. That would inevitably put an end to beet-sugar milling and beet-sugar growing in the United States, for our farmers pay to their hired hands more than double the wages paid in Germany. Our importations of raw sugar are made almost entirely from Cuba, which produces 1,804,349 tons per annum, or six times as much as all the other sugar-producing foreign countries north of Brazil. The American Sugar Refineries Company, which has no competition in this country, controls the Cuban field, as it does that of Louisiana and Hawaii. It could continue to pay the Cuban planters the prices for raw sugars that it now pays, and sell refined sugars to consumers in the United States for 1 cent per pound less than it now charges and make as much money as it now makes, for it would extirpate the beet-sugar industry and have the market for refined sugars entirely to itself. Maybe it can succeed in persuading a majority of Congress to distort the tariff-for-revenue-only doctrine into a tariff-for-no-revenue-at-all doctrine as applied to sugar.

And maybe not. The Democratic Congressmen from Louisiana, Alabama, Florida, Mississippi and Texas, where cane sugar is grown, and from the States of the Middle West, where sugar beets are grown, will be likely to put their Democracy in cold storage for a while when it threatens to injure, if not destroy, a leading interest of their agricultural constituents.

RESPECT THE FLAG.

Does anybody like to see an American flag, nailed to or painted upon a fence, resting between the antipodes: "Buy your shirts of Buggins?" Is it other than offensive to one's patriotism and good taste to see flaunted upon the bannered stars an invitation to "have your corns removed by the great chiropodist Sniffkins?" What feelings are stirred by hoisting at Old Glory vaunting over an advertisement reading:

"Oh, what can't we saw by the dawn's early light?"

"Twas a well-fitting corset of Johnson's dwelling.

We looked at our humor all glorious and bright,

And purchased of Biggs his flour that's self-rising.

"Tis the Star-Spangled Banner, oh, long may it wave

O'er the land where Bodcat's good whisky you have."

Is there a patriotic heart that will not throb with satisfaction at the passage by the Senate of Senator Webb's bill prohibiting the placing of any word, figure, mark, picture or design or advertisement of any nature upon any flag, standard or ensign of the United States, and providing a fine of $500 or imprisonment for not more than six months for such desecration?

Don't use the Banner on the Mount for an advertisement, ah! you tradesmen, and keep your desecrating hands off of our national emblem!

DEGREE PHRASEOLOGY MISSING.

Under the Webb bill which the Senate has passed over the President's veto by a vote of 45 to 31, and which it is predicted may pass the House, a case of California wine or a keg of Kentucky whisky may not be shipped into a dry State. If this law shall pass and its constitutionality be affirmed by the United States Supreme Court, it will be the most drastic and effective measure of prohibition yet devised. Under the most stringent dry legislation yet enacted while the sale of intoxicating liquor may be prohibited within the State there is nothing to prevent a citizen of such State from purchasing wine, or beer, or distilled liquor for his own use outside the State, and having it shipped to him within the State. Under the Webb bill this is can no longer do.

It needs but one more piece of supplementary legislation to close such distilleries and wineries and breweries as depend upon other than a home market for their output, and that is a law forbidding a right of transit through a dry State for all intoxicants. If in order to send a case of California claret from California to New York it were necessary to ship it by a winding route so as to avoid passing through dry States, it would add greatly to the cost and delay of transit. And if the number of dry States should be increased so as to form a chain of such States from the lakes to the gulf or from the Alleghenies to the Rockies it would make it impossible for a man living in a wet State to obtain a drink of beer, wine or whisky other than what was home-made.

UNCLE WALT.

The Poet Philosopher.

How I regret the good old days, and all the pleasant, happy ways now perished from the earth! No more the worn breadwinner sings, no more the cottage mother sings with sounds of hearty mirth. The good old days! The cheerful nights! We had then no electric lights, but oil lamps flared and smelled, and now and then they would explode and blow the chimney 'cross the road, and sometimes victims exhaled. The windows had no window screens, there were no books or magazines to make our morals lame; we used to sit 'round in the dark while father talked of Noah's ark until our bedtime came. No furnace or steam-heating plant would make the cold air gallivant; a fireplace kept us warm; the house was full of flying soot and burning brands, and smoke to boot, whene'er there was a storm. No telephones then made men curse; if with a neighbor you'd converse, you hooted it fourteen miles; the girl who wished to be a belle believed that she was doing well if she knew last year's styles. There'll never be such days as those, when people wore no underclothes, and beds were stuffed with hay, when paper collars were the rage—oh, dear, delightful, bygone age, when we were young and gay!

WALT MASON.

GLOBE SIGHTS.

BY THE ATCHISON GLOBE.

Hypocrites make it difficult to gauge public sentiment.

Blaming your trouble on hard luck is no way to get out.

When people are kind to reform it shouldn't try and bog things.

A sober man hasn't much to fear from the gent who feels that booze is an inalienable right.

Many people can't tell an Oriental rug from the other kind until it comes to paying for it.

We have decided that a bull makes less fuss about a red flag than the Socialist party does.

Politicians may not eat anything, but voters are not the only ones who can sell it at a high price.

You were a child once, and know there isn't much in that old adage about children telling the truth.

There are times when even a gentlefied gentleman must find it difficult to express his emotions without cuss words.

Science is some levelheaded, and teaches that the busy bee really doesn't work much harder than a big-league ball player.

Men are apt to increase their spending capacity with their earning capacity, frequently with able assistance from their wives.

"I can claim few Triumphs, but, after years of trying, I have induced my wife to prepare beefsteak the way I like it best."—Charlie Hoskins, in Atchison Globe.

How to Be Beautiful.

[By Beatrice Beelicad:] Be born with a pretty face and keep it all your life.

Do not grow old. This is one of the first principles of remaining young and beautiful.

If your hair is coming out, keep it in a paper sack and have a switch made of it. Then you can always say your hair is all your own.

Enamel your face with white Alabastine and then put the range on top of that.

The best way to fashion your sunset locks is to put the corset on, tie the strings to the leg of the bed and then jump out of the window. In that way you can get one of those wasp-like waists, which is hard to see, but beautiful to look at.

If you have one of those noses which curve upward, you can make it behave by tying a fishline to it. In time it will begin to grow downward instead of upward.—Fay E. Moulton in Topeka State Journal.

THE DOMINANT SEX.

BY LILLIAN COLLINS.

Nothing which I have yet noted in the political completion of the world has converted me to a belief in the necessity for woman in politics. I want to emphasize this fact right here, at the very beginning, because there are some mighty freakish doings in the realm of politics these days; and perhaps—

But never mind; I'll put it up to you.

First there is that man in the Missouri Legislature—Representative Haye, I believe he is styled—with the bill proposing to regulate the mode of fastening which women shall affect in their dresses.

The gentleman is disinclined to perpetuate the prevailing mode of "hooking up the back," which even the suffragettes, to a man, indorse. With owl-like gravity—or a clumsy attempt at facetiousness, perhaps—he seeks to prohibit the women of his State from wearing dresses that button up the back, "unless the buttons be as large as a dollar."

Just why a dollar should be regarded as the standard size for buttons upon the back of a woman's gown does not appear; nor the reason for the gentleman's clemency in exempting buttons of any size whatsoever. Why not legislate all the buttons off the women's gowns? Why stop short at a thing so trifling as their size?

As a matter of fact, it wouldn't make a bit of difference to the women in either event, since women no longer button their dresses up the back. They've been using hooks and eyes for ever and ever so long. They used to button their dresses, to be sure; but that was so long ago that the memory of a fashionable woman runneth not back thereto.

This would seem to suggest the pathetic circumstance that the wife of the Missouri legislator had not a new gown in—oh, in quite a term of years.

Scandalous, isn't it? Little did the unsuspecting gentleman think his iniquitous behavior would be so plainly revealed, and by so trivial a matter. Thus do we dig pitfalls for our own unwary feet, and spin webs for our own entanglement.

And then in our own beloved State we are looking upon a picture of Progressive politics; that peculiar form of progressiveness which, long and painfully and thinly drawn out, presents a figure of unbelievable attenuation. But the word of authority has gone forth: "Progress or bust."

And so we progress!

For instance: A gentleman in the California Legislature proposes a bill for enactment of which, for ease of reference, I shall call the "Dust Rag Bill."

It provides for a penalty of thirty days' imprisonment for anyone caught using a dust rag that has not previously been boiled for forty minutes in a solution containing 5 per cent. of caustic soda.

What a boost for the drug trust!—what a lift for the soulless utility corporation! Caustic soda, and forty minutes of gas flow!—and all for one little dust rag that will again menace the gentleman's peace of mind with its squirming, wriggling collection of pesky little microbes, after its first clean swipe across his favorite easy chair.

Does his bill specify, I wonder, how many times we shall be required to boil our dust rags per diem in order to establish the gentleman's zest of life and guard him from the onslaught of the doughty little germs that inspires his soul with terror?

I am rather anxious about this particular provision of the "Dust Rag Bill." There were one or two other things I was planning to do when I could find time; and now this antiseptic laundry regulation comes up.

I almost wish now I had learned to vote. But, I dare say, I shouldn't have known anything about the gentleman's pet scheme until it was too late to help defeat him. You never can tell when you go up against Progressive politics.

I wonder into whose apron this delectable plum, the office of Official Dust Rag Inspector, will fall; and I wonder, too, how much it will be worth per annum of the taxpayers' money?

STREAKS OF WIT.

Getting Rich Fast.

[Louisville Courier Journal:] "How's the sale of stock coming on?" inquired the first promoter.

"Sold 9000 shares this morning," said the second promoter.

"That must mean a good deal of money."

"About $6. Come on, and I'll blow you to lunch."

Peace at Home.

[Yonkers Statesman:] "A man should be willing to spend his evenings at home."

"Yes," said the man with the querulous voice.

"But what is he going to do when his wife insists on being taken to all the musical comedies?"

Nature vs. Speculation.

[Chicago Record Herald:] "After all, life is a good deal like Wall street."

"In what way?"

"It is all a gamble, you know."

"But that doesn't make it like Wall street. In life almost everyone has a chance."

Would Help Him Along.

[Fall River Journal:] Frayed Ferdinand: Did youse cry your old snail about bein' under a handicap all your life an' wantin' a fresh start?

Tattered Thomas: Yep, an' de dame said she'd start me at de front gate an' put de boiling on de scratch.

Good for the Plants.

[Life:] Real Estate Agent: Wasn't your bathroom above the parlor when you took this house?

Tenant: It was, sir, but you refused to have it repaired, so in order to save my furniture I had to put it over the conservatory.

Taking Precautions.

[Boston Transcript:] She: You once said you would die for me, and now you refuse to get up and light the fire.

He: That's perfectly logical. If I died for you I'd be done with it, but if I got up once and light the fire you'll want me to do it every morning.

Twas Surely the Flour.

[Bristol Times:] "I wish to complain," said the bride haughtily, "about that flour you sold me. It was rough."

"Tough, ma'am?" asked the grocer.

"Yes, tough. I made a pie with it and my husband could hardly cut it."

Wants the Sample.

[Meggendorfer Blaetter:] "Has an insect got into your eye? Then I shall quickly call the old professor!"

"Is he especially expert?"

"Yes; so much that, but he is waiting a collection of insects."

"Swarming."



Pen Points: By the Staff

Rumors of a Cuban revolt come from Cuba again—or is it yet?

Speaking of a uniform for professional lobbyists, how would plain stripes do?

Something to worry about—snakes cost $5 a foot more than they formerly did.

Alas, all is not lost to the Turks. They are still able to beat a retreat—and that is about all.

Some lady writers claim that matrimony is a chance, but it isn't. What chance has a man got?

Really Uncle Sam has all of the cactus he needs without going down into Mexico to fight for it.

In spite of the edict of President-elect Wilson, the highball will still flourish in Washington.

Will they muzzle Richmond Pearson Hobson in the suffragette inaugural parade in Washington?

It is now claimed that there is an oatmeal trust. Uncle Sam may be compelled to use Force.

Of course, if Gif Pinchot does not get into the Cabinet he will be handed something "equally as good."

He is more than an average man who can tell offhand just how the date of Easter Sunday is determined.

As a matter of principle the many generals down in Mexico appear to be opposed to the fellow who is on top.

It looks as if the wife of United States Senator Jonathan Bourne, Jr., would not invoke the "recall" on him.

The fight for home rule for Ireland is becoming very warm, and there is a general disposition to doff the Ulster.

Kansas now has a Democratic Governor. Last year it had Stubbs, Roosevelt and the horse disease. Poor old Kansas!

In a few days more we shall know all about the make-up of the Cabinet. California Democrats are on the anxious seat.

If the local police succeed in rounding up the "Bladdo Caw" of the local bunco bunch that would be an event worth mentioning.

Col. Bryan has canceled his outside lecture dates after March 4, to be resumed at Cabinet sessions in Washington later on, most likely.

As we take it, Prof. Wilson is not in favor of firing all of the 31k guns now in the government employ. Three goons by the Democrats!

Will Col. Bryan follow the example of President-elect Wilson in amputating his first name, and hereafter be known as Jennings Bryan?

Uncle Shelby Cullom retires Tuesday, after a term of thirty-eight years in Congress. The great lawmaking body will never appear the same without him.

Gov. Sulzer declares that he will abolish strap-hangers in New York. If he does, we are for him for President in 1916, even if he is a Democrat. He would sweep the country.

Public curiosity in Washington just now has shifted from the probable policies of the Wilson administration to how Private Secretary Joe Tumulty pronounces his name.

With the new divorce law in Nevada it will be necessary for Reno to put on a few prize-fights to remain on the map. If something is not done it will resolve itself into its native alkali dust.

"I have overthrown the government, and from now on peace and prosperity will reign," wires Victoriano Huerta. Sounds for all the world like a message written by a certain party who gets his mail at Oyster Bay.

Southern papers are a unit in favor of the proposition that Congress did the right thing in providing a Lincoln memorial. Who will say that the country is not united from ocean to ocean and from the lakes to the gulf?

The opinion of Col. Goethals that it will take a force of 25,000 men to defend the Panama Canal indicates that with our present force we cannot spare as many men for such a service. It will either be necessary to increase the regular army, or withdraw from the Philippines, and abandon proposed plans to garrison Hawaii, Panama and Alaska.

THE ANTARCTIC HEROES.

Across the dread Antarctic waste
Of ages-long ice and endless snow,
Where bleak winds sweep in blizzard haste
And where at night the Austral glow
With weird-like shiftings lights the silent land
Behold! a challenge comes from a lone hand!

"O ice-clad Death and Silence grim,
Who here have reigned since time began
We bid you ope your portals dim
And hail your sovereign, mortal man!
We come to gain earth's last uncompassed goal
And win for man the world from Pole to Pole!"

And Death and Silence, undismayed,
Heard that bold challenge at their door
Swift their dread legions they arrayed
And charged across the earth's lone floor
But onward through the storm and deadly blast
The heroes battled, won the goal—and passed!

They lost, yet won! Their flag, unfurled
Floats o'er the wind-swept spaces now
Of that last goal of all the world,
And in their honor nations bow.
O'er them for aye the Southern Cross holds down
In lonely splendor, guarding their renown.

—C. T. Sudduth in New York World.

Pen Points: By the Staff

Aqueduct Supplies Put U... Second-Hand Market

City Develops Rebate F... in Balancing Cash.

Office Building Now Sol... in Private Hands.

Los Angeles has embarked upon new business enterprise and it is making good. It is a municipal second-hand store.

Equipment, machinery, materials and supplies from nearly new to almost junk, when no longer needed in the construction of the aqueduct, are being sold.

The store has for sale anything from a chisel to a cement plant, a pair of shears to a steam shovel, a lamp chimney to a locomotive, a bolt to a building or a mule to a concrete mixer.

The one thing necessary to make purchases—cash—because the shrewd man who so cleverly bought all of the millions of dollars' worth of material which has been used in building the aqueduct may also be depended upon to drive a mighty close bargain in selling anything he happens to have on his hands now.

But this Yankee trading doesn't appear to worry those who are seeking aqueduct equipment. Inquiries have been received from as far east as Philadelphia, as far north as Canada and from all through the Middle West. Honolulu also has been doing some lively bidding.

EVERYTHING FOR SALE.

The city has for sale practically everything required in a big engineering project. As fast as the material on the line has served its purpose and is no longer needed, it is released. Most of it is shipped to the city, but a great deal of it is sold on the ground where it has been used by contractors and ranchmen who have been waiting the opportunity to buy.

Already upward of $100,000 worth of material has been disposed of. The sales last month amounted to $34,000, and this month's business has been much heavier.

The same elaborate system that has been evolved in the construction of the aqueduct may be observed in the newest branch, the sales department. W. R. Ormsby, purchasing agent since July, 1907, was appointed by the Advisory Committee to act as the sales agent. In his office on the top floor of the Central building are the records of all things sold, for sale and the prices.

In the city's water yard, Slauson and Compton avenues, several warehouses have been built and all disposed equipment is shipped and overhauled by half a dozen men, who make necessary repairs in the machinery and put everything in a salable condition, before it is allowed to leave the yard again. The city allows no comebacks.

SCIENTIFIC SALESMANSHIP.

The sale of the equipment is on a scientific basis. Nothing is sold until it has been appraised by Assistant Chief Engineer Lippincott, and Mechanical Constructor MacKay. In arriving at the present values the original cost is ascertained and the appraisers determine its per cent. of deterioration. If repair parts are needed such expense is added.

Aside from the wages of the mechanics and freight charges and advertising, the sale of the equipment is costing little. The city is obtaining good prices. In some instances it is actually getting more than it paid in the sale of some of the mules, without which the big ditch would today be far from finished, for instance. In fact, there is a large question of whether we would have had this mammoth aqueduct at all without the aid of the Missouri toiler. At present there are approximately 450 animals to dispose of, and it is estimated that they will bring about $60,000.

The steam and electric shovels will run into money in a hurry. There were fourteen of them, ranging in salvage price from $3500 to $9000. Four have already been sold and one has been spoken for by the harbor board for $9000, and it is probable that another, costing $8000, will also be bought for that work. Two were purchased by the Public Service Commission for use on the Fernando line; one by the park department and one by a contractor. It is expected that the steam shovel equipment will net $54,000.

OFFICE NOW A SALOON.

Other considerable items of revenue will be in concrete mixers and rock drills. Then there will be lumber, all sorts of hardware, pipe, fittings, valves, casing, etc. Office buildings are proving ready sellers, and in one instance the purchaser has converted the structure into a saloon.

With the closing of the executive offices in the Central building, a large number of typewriters, desks, filing cabinets, tables, chairs and the like will be sold. Other city departments will probably take a considerable part of this equipment, but they will have to buy them just the same as any outsider.

Among the merchants and wholesalers the aqueduct has the reputation of having purchased its materials cheaper than any other buyer. This can be accounted for by the fact that the business men have shown a wonderful interest in the big task, and have vied with each other in selling to the city as reasonably as possible. Therefore, while equipment commands good prices, the purchasers are receiving good values, for, while the prices in many instances do not show a great reduction in the cost to the city, they are far below what the same materials would cost the average purchaser.

THE FIRST ANNIVERSARY.

Popular Jewish Rabbi Has Capacity Congregation — Membership Doubled in Year—His Books.

Rabbi H. Parker celebrated his first anniversary last evening as rabbi of the Sinai congregation and Sinai Temple was taxed to capacity. Since his coming, the congregation has trebled its membership and every auditorium connected with it has made great strides.

Sinai Congregation has grown to be one of the largest Jewish organizations on the Pacific Coast. Its choir, directed by Carter J. Weinstock, has a wide reputation.

Mr. Parker has written a number of

For Sale!

TOOLS IDLE AS TASK IS DONE.

Aqueduct Supplies Put Upon Second-Hand Market.

City Develops Rebate Funds in Balancing Cash.

Office Building Now Saloon in Private Hands.

Los Angeles has embarked upon a new business enterprise and it is making good. It is a municipal second-hand store.

Equipment, machinery, materials and supplies from nearly new to almost junk, when no longer needed for the construction of the aqueduct is being sold.

The store has for sale anything from a chisel to a cement plant, a pair of shears to a steam shovel, a lantern to a locomotive, a bolt to a building, or a mule to a concrete mixer.

The one thing necessary to make purchases—cash—because the shrewd man who so cleverly bought all of the millions of dollars' worth of material which has been used in building the aqueduct may also be depended upon to drive a mighty close bargain in selling anything he happens to have on his hands now.

But this Yankee trading doesn't appear to worry those who are seeking aqueduct equipment. Inquiries have been received from ar far east as Philadelphia, as far north as Canada and from all through the Middle West. Honolulu also has been doing some lively bidding.

EVERYTHING FOR SALE.

The city has for sale practically everything required in a big engineering project. As fast as the material on the line has served its purpose and is no longer needed, it is released. Most of it is shipped to the city, but a great deal of it is sold on the ground where it has been used to contractors and ranchmen who have been waiting the opportunity to buy.

Already upward of $100,000 worth of material has been disposed of. The sales last month amounted to $34,000 and this month's business has been much heavier.

The same elaborate system that has been evolved in the construction of the aqueduct may be observed in the newest branch, the sales department. W. R. Ormsby, purchasing agent since July, 1907, was appointed by the Advisory Committee to act as the sales agent. In his office on the top floor of the Central building are the records of all things sold, for sale and the prices.

In the city's water yard, Slauson and Compton avenues, several warehouses have been built and all discarded equipment is shipped and overhauled by half a dozen men, who make necessary repairs in the machinery and put everything in a usable condition, before it is allowed to leave the yard again. The city allows no comebacks.

SCIENTIFIC SALESMANSHIP.

The sale of the equipment is on a scientific basis. Nothing is sold until it has been appraised by Assistant Chief Engineer Lippincott, and Mechanical Constructor MacKay. In arriving at the present values the original cost is ascertained and the appraisers determine its per cent. of deterioration. If repair parts are needed such expense is added.

Aside from the wages of the mechanics and freight charges and advertising, the sale of the equipment is costing little. The city is obtaining good prices. In some instances it is actually getting more than it paid in the sale of some of the mules, without which the big ditch would today be far from finished, for instance. In fact, there is a large question of whether we would have had this mammoth aqueduct at all without the aid of the Missouri toiler. At present there are approximately 450 animals to dispose of, and it is estimated that they will bring about $30,000.

The steam and electric shovels will run into money in a hurry. There were fourteen of them, ranging in salvage price from $3500 to $9000. Four have already been sold and one has been spoken for by the harbor board for $9000, and it is probable that another, costing $8000, will also be bought for that work. Two were purchased by the Public Service Commission for use on the Fernando road; one by the park department and one by a contractor. It is expected that the steam shovel equipment will net $64,000.

OFFICE NOW A SALOON.

Other considerable items of revenue will be in concrete mixers and rock drills. Then there will be lumber, all sorts of hardware, pipe, fittings, valves, casing, etc. Office furnishings are proving ready sellers, and in one instance the purchaser has converted the structure into a saloon.

With the closing of the executive offices in the Central building, a large number of typewriters, desks, filing cabinets, tables, chairs and the like will be sold. Other city departments will probably take a considerable part of this equipment, but they will have to buy them just the same as any dealer.

Among the merchants and wholesalers the aqueduct has the reputation of having purchased its materials cheaper than any other buyer. This can be accounted for by the fact that business men have shown a wonderful interest in the big task, and have vied with each other in selling to the city as reasonably as possible. Therefore, while equipment commands good prices, the purchasers are receiving good values, for, while the prices in many instances do not show a great reduction in the cost to the city, they are far below what the same materials would cost the private purchaser.

IN FIRST ANNIVERSARY.

Former Jewish Rabbi Has Capacity Congregation — Membership Is Doubled in Year—His Books.

Rabbi R. Farber celebrated his first anniversary last evening as rabbi of the Temple congregation and Sinai Temple was taxed to capacity. Since his coming, the congregation has tripled its membership and every endeavor undertaken with it has made great progress.

The congregation has grown to be one of the largest Jewish organizations on the Pacific Coast. Its choir, directed by Cantor J. Weinstock, has a wide reputation.

Rabbi Farber has written a number of books on folk lore, and religious topics. The degree of doctor of philosophy was bestowed on him by the Emperor William University of Strassburg for a work entitled "King Solomon in Legend and Tradition." He has contributed to the Jewish press in this country and abroad, and formerly was editor of the Occident. He was called here from Vancouver.

Happy.

MISS M'MILLAN NOW MRS. STONE.

SOCIAL FAVORITE WEDS 'MID SHOWER OF BLOSSOMS.

Daughter of Pacific Electric Official Bride of Young Clubman at Charming Ceremony in St. John's. Both Young People Well Known in Local Circles of Elite.

Several hundred friends and relatives were present yesterday at the wedding in St. John's Episcopal Church of Miss Rebecca McMillan, daughter of Joseph McMillan, general manager of the Pacific Electric Railway, to William Stone, young society and club man of this city.

Rev. Harry Gray, rector of Trinity Church, spoke the lines at noon in a pretty setting of choice greenery and white blossoms. The bride-elect, attractive in gray brocaded crepe, trimmed with touches of coral chiffon, entered on the arm of her father. She was attended by her sister, Mrs. Borden Johnson, who will be remembered as Miss Josephine McMillan. Mrs. Johnson was attired in blue charmeuse and lace with a shower of pink buds.

Stone, who is the son of Mrs. Martha Dandridge Stone of Kensington road, this city, was attended by his brother, Jordan Stone.

Although unpretentious, the wedding is of more than ordinary interest owing to the prominence of both young people, who have made this city their home for years. The bride was educated at Marlborough and since her coming out has been a general favorite.

Immediately following the service, Mr. and Mrs. Stone departed for a honeymoon trip at the conclusion of which they will make their home with the bride's parents in Glendale.

Dean William MacCormack of St. Paul's Pro-Cathedral, was to have performed the ceremony, but was unexpectedly called out of the city.

Valuable Item For Men

Health and strength hitherto unknown will be felt surging in rich red blood through the arteries and veins and life's greatest ambitions may be realized as never before, if the following special treatment is followed by those men, and women, too, who are stricken with that most dreaded of all afflictions, nervous exhaustion, accompanied with such symptoms as extreme nervousness, insomnia, cold extremities, melancholia, headaches, constipation and dyspepsia, kidney trouble, dreadful dreams of direful disasters, timidity in venturing and a general inability to act naturally at all times as other people do. Lack of poise and equilibrium in men is a constant source of embarrassment even when the public least suspects it. For the benefit of those who want a restoration to full, bounding health and all the happiness accompanying it, the following home treatment is given. It contains no opiates or habit-forming drugs whatever. Mix it at home and no one will be the wiser as to your affliction.

The treatment is simple, thorough and correct. Leading druggists supply the main tinctures, extracts and essences in one-ounce bottles, ready to mix. Get three ounces syrup sarsaparilla compound, mix with one ounce compound fluid balmwort, and stand two hours. Add one ounce compound essence cardiol, and one ounce tincture cadomene compound (not cardamom.) Shake well and take a teaspoonful after each meal and one at bedtime.

The ingredients are used for various prescriptions.

You Need Pure Drinking Water

Puritas is Always Dependable, Always Refreshing—and Very Inexpensive.

Wise people who drink Puritas Distilled Water never know when the "Spring Tonic" season comes around. They don't need tonics.

Nor do they subject their systems to the impurities which the heavy rains wash so abundantly into the streams.

They use Puritas regularly—find it always uniformly pure, month in, month out.

Puritas users are thousands strong—a great army of healthy, comfortable people who are as careful to see that they get pure water to drink as they are to get pure food to eat.

Puritas is carefully distilled, aerated with pure ozone, and bottled in clean, five-gallon glass demijohns which we deliver anywhere within the old city boundary lines for only forty cents. At outside points the cost is a trifle more, owing to the long haul.

Puritas Agents in practically all Southern California towns. If you have any trouble in getting Puritas, just telephone or write us. Home 10053; Sunset, Main 8191.

Los Angeles Ice and Cold Storage Company.

Always Tells the Truth

Our $15 watches are always "on the job." They'll tell the truth—and tell it all the time. Come in and see these—they are 20-year gold-filled cases with Elgin, Waltham and Hampden works. Mail orders promptly filled $15

A. E. Morro
Goldsmith & Jeweler
FOURTH BROADWAY

Every Tire User on the Coast



—Must Be Vitally Interested In the Panama Rubber Company's Announcement of the Immediate Erection of a

Pacific Coast Tire Factory

The Panama Rubber Company has been incorporated for the express purpose of establishing upon the Pacific Coast a rubber factory for the manufacture, first, of automobile tires, and later, truck tires and all other kinds of rubber goods.

You, Mr. Tire-User Are Interested Because

—It's a Matter of Money

The stock you own in the Panama Rubber Company will earn seven per cent. from the beginning. This is absolutely assured by the fact that enough of our output is contracted for to guarantee this dividend. We can manufacture the best tire that material and skill can produce, sell it as cheaply as the Eastern tire manufacturer can possibly do—and make a greater profit per tire. Ask us about it.

—It's a Matter of Convenience

Past experience has taught you the expense and annoyance of using old, dried-out tires. It's going to mean a lot to you to be able to get new, fresh tires—tires that you can depend upon for honest, lasting service. You—and incidentally every other tire user on the Pacific Coast—will benefit directly as the result of this enterprise. Come in and let us tell you how.

—It's a Matter of Pride

It's a matter that you should seriously consider if only for the reason that it is a much needed industry that is to be located on the Pacific Coast—that will furnish employment for hundreds of Pacific Coast workmen—YOU—Mr. Pacific Coast Citizen—you owe it to yourself and your community to investigate this proposition immediately.

You Can Buy Stock At $10.00 Per Share

25% Down—25% Monthly

With every four shares of this Preferred Stock you receive a bonus of one share of Common Stock. Bear in mind that the Preferred Stock has the same voting power as the Common Stock—that it is the first lien upon the assets of the Company, and that it will share equally in all excess dividends after 7 per cent on the Preferred and 10 per cent on the Common stock have been paid. We have already contracted for the sale of 100 tires per day for the next five years. This assures a dividend of 7 per cent and disposes of only one-fourth the possible capacity of the factory and it means that while 7 per cent is certain, twice that amount is possible and four times as much not impossible. The reason for dividing the stock in this company among as many individual tire users as possible, is obvious. If you are a stockholder, you will certainly use and boost the Panama Tire. And every stockholder who does this will do his share toward selling the capacity output of the factory; will thus lessen the cost of distribution and help to make larger dividends. The stability and integrity of the men behind this enterprise is sufficient guarantee of its honesty. Your investment gives you 7 per cent. sure—it allows you to share in the increase that the wonderful future of this industry makes certain—and with all risk eliminated. Call at our office today—better still, phone us right now and let us explain this more fully to you.

These Are the Men Behind Your Money

W. D. NEWERF, President. J. S. BENNER, Secretary. W. E. McCUNE, First Vice-President. J. F. ROE, Treasurer.

Mr. Newerf is the head of the W. D. Newerf Rubber Co., the largest independent tire jobber in the world. Mr. Benner was for years actively associated with the Firestone Tire and Rubber Co., as financial man and adviser. Mr. McCune is an Eastern rubber man and a sales-organizer of 15 years' experience. The management is composed, in short, of men who are familiar with every detail of the work. They are men solid financially—men of unquestioned integrity. You probably know one or more of them personally. Let them tell you about it.

REFERENCES: L. A. Trust and Savings Bank, Citizens' National Bank, Dun or Bradstreet.

Panama Rubber Company

Capitalized at $1,000,000.00

1101-1102 Los Angeles Investment Building

A2842 —Phones— Broadway 45

Mr. Tire User:

You're interested in our proposition, of course. Drop into the office or phone us today—or, if impossible to do either, clip this coupon and mail it to us. You'll receive, by return mail, some mighty interesting facts about the tire industry. Do it today.

Name .....

Address .....

.....

L. A. Times.

AN IDEAL BUST

Is woman's chief charm, her utmost wonderful fascination, nature's greatest gift.

Write for TEN DAY Bust Developing Treatment—Large, Glorious Development Certain

It will only cost you a penny for a postal card. Write now, so that you can start development quickly.



You can Have an Ideal Bust, No Matter How Flat, Thin, Bony, Flabby or Shrunken Your Figure May Be. LET US Send You Free All We Offer Free. The Famous Madame Nozelle Bust Developing Treatment Works Like Magic.

A Fascinating Woman With An Ideal Bust.

Develop Your Bust Quickly This Way.

Thin and homely women may become beautiful; perfectly developed, with a gloriously luxuriant bust by this wonderful new treatment, which quickly enlarges the bust, beautifies the skin, fills out hollow and scraggy necks and develops the bosom into the sublime perfection of womanhood in full bloom. Flat-chested, uninteresting women made fascinating; flabby, flaccid busts made firm and exquisitely rounded; scraggy necks and shoulders filled out and made beautiful, graceful and alluring. The famous Nozelle Bust Developing Treatment is something entirely different. IT IS NEW IN AMERICA, ABSOLUTELY HARMLESS, and guaranteed to develop the bust quickly. It is different from all others. No massage, no cuppings, no vibrators, no rollers, no poisonous lotions or worthless creams, no vapor or hot water baths, no cold water douches, no book of rules, no medicine, no internal treatment or injections, but a safe, delightful, effective compound treatment that will give you such a development as you have craved with your whole heart.

Write at Once for All We Offer Free and Learn of Quick, Safe, New Treatment.

All we send free will be sent prepaid under plain sealed cover. No one need know that you are taking our treatment, as you can use it secretly in your own private room. Do not delay, because one application will convince you of its merit. As soon as it is applied you will feel ALMOST INSTANTLY its beneficent effect and note the tingling, exhilarating action it exerts on the bust, forerunner of the splendid development it will give you. Write today, if you really desire to develop your bust quickly. Don't send any money.

MADAME NOZELLE CO.,
Suite 891, 1845 Wazee St., Denver, Colo.

MORE FINE MUSIC AT BARKER BROS.

Anthony E. Carlson, the Noted Basso and Pianist Clerboise to Be Soloists Next Saturday.

Attendance So Large At Previous Recitals This Season That Hall Has to Be Enlarged.

A rare bit of good news for the music lovers of Los Angeles, is the announcement by Barker Bros. of the appearance of Anthony E. Carlson at their fourth recital, next Saturday afternoon, March 8th. Mr. Carlson as a singer has demonstrated his mastery of German Lieder, and of the earliest classics to the latest of Strauss. Of commanding personality, and with a discerning and authoritative interpretation of a wonderful repertoire, Mr. Carlson has been the recipient of many tributes of praise for his consummate artistry, both in recital and teaching in Los Angeles. Assisting Mr. Carlson will be heard Mr. George Clerboise in piano solos. Mr. Clerboise is a distinguished artist, lately of Paris, where he was associated with Fran King Clark. Owing to the great demand for seats to these weekly concerts, Barker Bros. have been compelled to make them invitational, but tickets can be procured without charge, by calling for same at the piano warerooms of Barker Bros., on and after Tuesday, each week.

The attendance at the recitals thus far given in the present series, has been so large as to tax the seating capacity of the Barker Recital Hall, and in order to take care of the largest possible number, arrangements have just been made to enlarge this hall, which will provide accommodations, beginning next Saturday, with half again as many as have heretofore been seated. These recitals are undoubtedly the most popular events of their kind that have ever been given by any Los Angeles firm.

Paint Without Oil

Remarkable Discovery That Cuts Down the Cost of Paint Seventy-Five Per Cent.

A Free Trial Package Is Mailed to Everyone Who Writes.

A. L. Rice, a prominent manufacturer of Albion, N. Y., has discovered a process of making a new kind of paint without the use of oil. He calls it Powder paint. It comes in the form of a dry powder and all that is required is cold water to make a paint weather proof and as durable as oil paint. It adheres to any surface, wood, stone or brick, spreads and looks like oil paint and costs about one-fourth as much.

Write to Mr. A. L. Rice, Mauri'r., 491 North St., Albion N. Y., and he will send you a free trial package, also color card and full information showing you how you can save a good many dollars. Write today.

Davis-Self-Oiling Polishing Mop

Always oiled and ready to work. No more soiled hands, no more getting down on your knees. Your floors always clean and bright. At all hardware stores and department stores.

VACUUM CLEANER STORE

F. C. KINGSTON CO
758 South Hill.
Cleaners $10 to $1000

The New York CLOAK & SUIT HOUSE

337-9 South Broadway
J. J. Haggarty





Spring Styles—Exclusive, Smart

—The Sort of Styles You Expect to Find Here

Thousands of women throughout Southern California have come to look on New York Store styles as representing the very latest, the very best; have come to look on New York Store prices as the lowest for which garments of the very highest grade can be purchased in the whole Southwest.

Here is a storeful of reasons for their faith in us, a storeful of justification for their opinions.

New Easter Suits In Silk—$47.50 to $150.00

Our own exclusive models; original imported ideas, and our own adaptation of the best in those ideas. And may we ask you, particularly, to see the new silk suits for Easter. In moire, faille and broche silk, in those new shades of copper red, old gold, mustard, wistaria, purple and the new blues. Made, many of them, with the late Postillion coat effects, which are so effective when worn with the draped skirts that Fashion has demanded.

A Special In Newest Coats For Spring Wear $16.50

Dozens and scores of those prettiest new coat designs, in the light colors, in the light or medium weights. Three-quarter or full lengths, lined or unlined. But every one of them represents at its best Spring's best ideas for coat style. And every one, you will agree when you see them, is a value marvel. All colors, all styles, all sizes, for women, small women and misses.

Suits, Plain Tailored, $25 to $35

Snappy new models in eponge, in serge, in wool bengaline, in mixtures directly imported from Scotland's best mills, solid colors or pin stripes, or checks—a stock especially selected for its exceptional style qualities, for its value, for its adaptability to the needs of Southern California women. Sizes for small women and styles particularly appropriate for them, included in this line and at these prices.

Gloves Special for Monday

More of those good, money-saving Monday specials for which this store is noted.

Broken Lines—
$2.25 Gloves $1.45.
$1.50 Street Gloves, $1.15.

Street Dresses $14.75, $19.50, $25

The prettiest, most practical, best all-around models that we have shown for many a day. French serges in blues, blacks and other colors, ratines in a wide variety of weaves, wool fabrics which we ordered especially for our Spring trade. A fine assortment, a wonderful assortment, a price range which cannot fail to appeal to your purse any more than the beauty of the dresses can fail to appeal to your good taste.

And an Evening Dress Sale $14.75

Only 250 of them. The values as high as $35

The last sale of evening dresses which we shall hold, and, consequently the greatest. Dresses simple, dresses elaborate, some of them almost worthy the name of "costume." In chiffon, charmeuse, lace net, crepe meteor, in white, black and in all pretty evening shades. Their lines the very latest manifestation of Spring's Fashion Ideas. Their values unquestionable, their prices, for Monday, a revelation in value-giving.

Easter Millinery In Advance

Far ahead of the displays which other stores are making, comes this Easter showing of the New York Store, a font of ideas, a world of style represented in it. These are not hats bought by the score or by the dozen. Every one of them has been carefully selected, carefully examined, carefully valued, carefully priced. Every one is a model which none but the New York Store can show. And prices throughout the department will, if you compare them with what other stores are asking, give you a very clear idea of the reson that so many women shop here for millinery needs.



Tailored Hats $7.50 to $20

Small hats, chic hats, snappy hats, saucy hats, aggressive hats, most of them small, all of them of that recognized quality which has at all times distinguished the New York Store's millinery. The trimmings extreme, the shapes extreme, the very straws themselves—Perlee hemps and moire hemps—different from anything you have seen. The prices representing maximum value in every case.

Special Display—Semi-Dress Models

Styles suitable for wear with the draped suits and dresses which this season has approved. The new colorings, the new contrasts, the later trimming effects, which partake half of the strictly tailored and half of the dressy effects. And at approximately this price, for Monday, we have made an effort, successful, we believe, to offer really special values. $15

New Lines of Auto Veils $1.95 & $2.45

The best values in the market today, says the manager. Sixteen shades to select from in full, wide veils, many with fancy borders on all four sides.

Newest Hat Shapes In Hemp

Tagal hemp, Bulgarian hemp, new oriental braids, in those close-fitting effects which the latest Spring styles recognize and approve. Shapes selected for us especially, and by us especially, shapes coming fully up to the New York Store's standard of style once hence, priced at figures which meet with the New York Store's reputation for values. $5, $7.50 and $10

The New York Cloak & Suit House | The Style Shop | The New York Cloak & Suit House | The Style Shop | The New York Cloak & Suit House | The Style Shop

Drink Puritas Distilled Water-5 Gallons 40c

Phones: Home 10053, Main 8191.
L. A. ICE AND COLD STORAGE CO.

33 1/3% Off

On All WALL PAPER.
California Wall Paper Co.,
816 South Broadway.

Window and Vacuum Cleaning
GEM WINDOW CLEANING COMPANY

The Oldest Firm of American Window Cleaners in the City.
—Offices—
2646 Vermont Ave. 253 Union Oil Bldg.
West 3311—Phones—Home 21581

IMPORTANT TO GAS USERS.

You can now heat with gas. No work. No waste. No worry. No dust. No dirt. No odor. Write for booklet—"PERFECT HEATING WITH GAS."
LOS ANGELES VACUUM GAS HEATING CO., 3141½ West Second St.

Hope For Wives of Drinking Men

You Can Save Your Husband and Sons by Giving Them the Neal Treatment.

Many good, capable men are constantly fighting the drink habit with all their will-power, but find resolutions to stop drinking are not of much assistance when the irresistible craving for alcoholic stimulants comes on.

If your husbands and sons are drinking to excess—or at all—and are discouraged by repeated failures to stop, of their own accord, with absolute failure staring them in the face, you should act for them, at once, and send them to the Neal Institute, where in three days the Neal Drink Habit Treatment will remove the craving and necessity for drink—without the use of painful, dangerous hypodermic injections—and restore them to sober, useful lives.

Call at the Los Angeles Neal Institute, 948 South Olive street, for further information, or write or phone G. U. Neal, Manager, for Dr. Neal's free book. Phones Broadway 4672; A4972. Ocean Park Neal Institute, 160 Hill street.

Unreserved.

ROCK ISLAND TO PACIFIC COAST.

NEW STEAMSHIP LINE IS ALSO PREDICTED.

General Passenger Agent of Salt Lake Makes Unqualified Observations—Indicates Westward Extensions of Big Lines Which He Says Will Reach Here for Big Fair.

"By 1915 the Rock Island will be entering California over its own tracks and the Chicago, Milwaukee & St. Paul will be offering service in here from Portland with the finest line of Coastwise vessels ever seen in these parts."

This prediction, without a single reservation, was made yesterday by General Passenger Agent Peck of the Salt Lake.

"The Phelps-Dodge people, controlling the Rock Island system, already have a track into Tucson," continued Peck. "They are not using it much, except for local service, but I know that antagonistic interests are not going to prevent the Rock Island from pushing its El Paso & Southwestern across the line into this State. Otherwise, why did they build the Tucson line? For, without California connection it is practically money wasted.

"The Rock Island System, as everybody knows, has the money. It has the money to purchase the Southern Pacific and half a dozen other railroads and it is going to come in here as sure as fate, and that in time to garner some of the exposition trafic.

"As for the Chicago, Milwaukee & St. Paul, it is by no means a secret in railroad circles that this road is figuring on shipping service from Portland down the Coast. You can take my word for it that by 1915 boats will be coming in here under the flag of this company."

TWO GIRLS.

BY MRS. WILLIAM HENRY AKIN.

There was a girl lived in our town
And she was wondrous wise,
On every subject 'neath the sun
From votes to knitting ties.

For magazines and papers too
She would write a page or more,
And at the biggest Women's Clubs
She always had the floor.

Another girl lived in our town
She could neither write nor preach,
But when she passed by with a smile,
The men said "What a peach!"

Now the moral to this little tale
I've pointed out with pains,
The last thing that a man requires
In his lady-love is—Brains.

801 Cahuenga boulevard.

THIRTIETH ANNIVERSARY.

"Twenty-year men" in the railway mail service were prettily entertained Friday at dinner at the residence of Mr. and Mrs. F. W. Burgess, No. 1671 West First street. A feature was the use of miniature mail-pouch place cards, each guest being required to open and distribute the contents to the others present. The occasion was the thirtieth anniversary of the host in the service. About twenty were present.

BURKE'S Dry Gin is the very best imported. Why accept inferior gins? Insist on "Burke's."

Long Beach.

SEWER SYSTEM IN SAD STATE.

LONG BEACH BOARD OF HEALTH ISSUES DICTUM.

Unless Voters Authorize Issue of Bonds Improvements Will Be Made Under the Ten-Year Bond Act. Motorcycle Wrecked and Two Hurt in a Collision.

LONG BEACH, March 1.—After listening to Health Officer Newman today detailing the danger of lack of sewers and the bad condition of cesspools in certain portions of the city, and the necessity of immediate relief, the Board of Health yesterday, by a unanimous vote, adopted resolutions pointing out the absolute and immediate necessity of a new sewer system and a method of disposing of rubbish and garbage.

It declared that the board would be compelled to take measures to secure relief, no matter how the coming vote on the merger bond issue results. The board also decided to enter the campaign and conduct the interest of their two projects from an educational standpoint. In this the Mayor, a member of the board, agreed, but warned the board that it must confine its activities to these two propositions alone.

The resolutions adopted provide that in case of failure of the bonds the board will take the necessary steps to have the sewers and incinerator built under the ten-year bond act, which would mean a direct assessment every year, instead of the easier method of providing for the interest and gradual retirement of the bonds.

NEW SKYSCRAPER.

Another big apartment-house was made a certainty today by the issuance of a permit to Edward R. Tinnerat for the foundation of a six-story apartment-house 52x92 feet, on the south edge of the bluff west of Hotel Virginia. The foundation, which is to cost $9000, will be heavy enough for a twelve-story building. The building will rise five stories above the bluff, the lower story below being for the lobby. The entire structure will cost $90,000, and will be of reinforced concrete.

February building permits were the greatest in the history of the city, reaching a total of $377,410, making a total of new buildings for the two months of 1913, $636,454, represented by 200 different permits. The largest previous month of business activity was in June, 1908, when the permits reached a valuation of $338,354.

CORONER INVESTIGATES.

Though death is believed to have been from natural causes the Coroner is investigating the death of C. I. Donalson, whose body was found last night in his apartments at the Bella, half stretched out over a small gas range.

The body was cold and stiff and death had evidently come several hours previous, as he was attempting to light the stove. Donalson was a ship carpenter and came here last June. He was a native of Sweden and 46 years of age. He had no family but is thought to have relatives in Pasadena, with whom the police are trying to get into communication.

GASOLENE WRECK.

Attempting to pass around a street sweeper on Magnolia avenue last night Perry Goodale and Fred Wilkinson, on a motorcycle, crashed in to an auto driven by W. S. Tolbert and were thrown under their machine and badly hurt. Goodale has a broken leg, while Wilkinson has a broken rib and body and head bruises. Both men are at a local hospital.

BELATED BREAKFASTS.

Working all night under many difficulties workmen of the Consolidated Gas Company ran a temporary main from the broken connection north of town and by filling the emergency reservoir enabled peeved housewives to get a belated breakfast at 7:30 this morning. Later the broken main was repaired and this evening regular gas service is resumed throughout the city.

Inquiries last night were so numerous that nine extra telephone girls were required in one exchange to answer inquiries regarding the failure of gas.

Expensive Popcorn.

For having stolen a sack of popcorn, eating part of it, spilling the remainder on the sidewalk and then fighting with the man from whom he stole it, J. Brennan landed in the City Jail yesterday. He was arraigned before Police Judge Chambers on a complaint sworn to by Charles White, a vendor at Second and Main streets. White testified that Brennan assaulted him when he attempted to recover the popcorn.

FREE PATTERN OF PINLESS AND BUTTONLESS Vanta Diaper At Any Dry Goods or Department Store

in Los Angeles. Just ask for absolutely free pattern from which you can make wonderful Vanta Diaper.

No Pins—No Buttons



fastens with just three bows of Vanta Twistless Tape—which will not curl, twist, kink or get hard when washed. Vanta Twistless Tape has made it possible to dress baby without pins or buttons, even in the diaper. Vanta Diaper folds with extra thickness where needed—yet without the harmful bulkiness of ordinary diaper which makes baby bow-legged. Holds up stockings. It is the perfect diaper—easy and simple to make and most comfortable for baby. Get pattern

NO PINS to torture baby. Fastens with just three bows of Vanta Twistless Tape.

Absolutely FREE

Just by asking for it at any dry goods or department store in Los Angeles. If your dealer does not have these free patterns—he ought to—write them, for he can get them. Cut this out and show it to him. Send us the name of your dealer who cannot supply you with Free Vanta Diaper Pattern—enclosing 2c stamp—and we will send you pattern by return mail.

Ask your dealer for free pattern at once.

L. DINKELSPIEL & CO.,
24-30 Battery Street, San Francisco.

SUNDAY MORNI

HAIL, THE LATES

Bombardment of Lo ers, Who Bide the B Ties—Police Face to tion—Evolution of A

BY

AND NOW comes the lady The genius hoboess is amo Yea, Dusty Dalia, Mean Mag, Aimless Annie—they wan a dusty, irregular line adown th ways of civilization.

The police authorities admit i Associated Charities and Sal Army grapple with it. And he the lady bum, or burness, as speaker prefers, multiplieth i land, according to these autho

We received a jolt in our tend sensibilities when girl chauffeurs firewomen arose among us, and dertakeresses and usheresses jogged our prejudices, not to me girl policemen and girl elevator- so to speak, and we knew we were veloping lady prize fighters— Kitties and Slugging Sals. But r mained for the lady tramp to lan final Willie Ritchie on our sentim solar plexi.

"Not for mere man alone," said lady tramp to herself, "is the f rant hay mow, the succulent s wich, the exhilarating brake bea Whereupon, behold, she rose girded up her loins and went fo and bummed.

Literally she girded up her lo Not with sack-cloth and ashes; much. She girded them with article of masculine apparel refer to in the plural number; she gir them with free American pants.

DON STRANGE RAIMENT.

"Nearly all the women tramps dr in men's clothing," vouchsafed Ca Murray at the police stat "A man and woman travel all the way from New Orle together a short time ago. Sometim they rode brake beams, some tim



They're Comin'.

Who's comin'? Why, the army of lady tramps. The vanguard is even already with us, as the police and Associated Charities and the Salvation Army know.

they got a lift in a wagon, but most of the time they walked, and many is the hair-lifting tale that women told about, hob-nobbing around the camp fire in camping with tramps of all degrees.

"Then there is the recent case of Lucile Murphy, who is now in the County Hospital mending up some broken bones received from a fall from a box car. She had tramped California, working as a messenger in El Centra, as a bartender in Mexico, and as a baggage man in Reno. She worked also in the fields of Imperial Valley, and sawed wood in the Los Angeles municipal woodyard. Hers is not an isolated case. There was a little girl from Whittier, just the other day, dressed in boy's clothing. She is in the probation department now, awaiting trial. There are many similar cases."

So when a tramp seeks your back door and beseeches the privilege of sawing wood, be sure it isn't the lady tramp to whom you hand the saw. You may tell her by his manners, so to speak. If he takes from his pocket a bit of mirror and a fine-tooth comb before drinking the fragrant coffee on your back porch, give your suspicions pause; but if he smoothes out his eyebrows with moistened middle finger, you know no doubt! Beware! You're liable to find the saw tied up with pink ribbons when "he" finishes a "his" task!

"ALL IS VANITY."

But don't you ever run away with the idea that the lady tramp will chop wood for her breakfast! Not she. She'll want a vanity box and a manicure set. And if she mends a coat or tends the baby, she'll not wear anything like a sensible pair of pants and an overcoat, but will clamor for a set of beauty pins and cut glass powder-bowls.

And the lady tramp can travel light, too. What does she need more than a package of curl-papers and powder puff in her topboots? Comforts are entirely superfluous, for whoever saw a woman that couldn't fold her arms and hunch her shoulders and keep warm?

I gathered from Capt. Murray that the lady tramp is rather gregarious, likes to be where she can borrow a darning-kid "off" a friend. She likes to sit about a camp fire with others of her kind, and talk about what knows what—probably tidies and bake beams and how Weary Willie first met Cock-Eyed Kate at the Annual Reunion in the river bed.

According to the Salvation Army records, there's a camp down in the arroyo, where lady tramps hold their Sunday meetings; and on the side of the hill in Elysian Park is a cave where a sort of Aimless Annie board-

Down Grade.

HAIL, THE LADY HOBO LATEST SUFFRAGETTE!

Bombardment of Los Angeles by Trampesses in Trousers, Who Ride the Brakebeams and Hike the Railroad Ties—Police Face to Face With Latest Social Innovation—Evolution of Aimless Annie and Sloppy Sal.

BY GRACE KINGSLEY.

AND NOW comes the lady tramp! The genus hoboess is among us! Yea, Dusty Delia, Meandering Mag, Aimless Annie—they wander in a dusty, irregular line adown the by-ways of civilization.

The police authorities admit it. The Associated Charities and Salvation Army grapple with it. And behold, the lady bum, or bumess, as the speaker prefers, multiplieth in the land, according to these authorities.

We received a jolt in our tenderest sensibilities when girl chauffeurs and firewomen arose among us, and undertakeresses and usheresses also jogged our prejudices, not to mention girl policemen and girl elevator-boys, so to speak, and we knew we were developing lady prize fighters—Kid Kitties and Slugging Sals. But it remained for the lady tramp to land the final Willie Ritchie on our sentimental solar plexi.

"Not for mere man alone," said the lady tramp to herself, "is the fragrant hay mow, the succulent sandwich, the exhilarating brake beam." Whereupon, behold, she rose and girded up her loins and went forth and bummed.

Literally she girded up her loins. Not with sack-cloth and ashes; not much. She girded them with the article of masculine apparel referred to in the plural number; she girded them with free American pants.

DON STRANGE RAIMENT.

"Nearly all the women tramps dress in men's clothing," vouchsafed Capt. Murray at the police station. "A man and woman travelled all the way from New Orleans together a short time ago. Sometimes they rode brake beams, some times got a lift in a wagon, but most of the time they walked, and many a hair-lifting tale that women tramps, hob-nobbing around the jungles in camping with tramps of

Then there is the recent case of Murphy, who is now in the Hospital mending up some bones received from a fall a box car. She had tramped , working as a messenger to El Centra, as a bartender in and as a baggage man in She worked also in the fields Valley, and sawed wook in Angeles municipal woodyard. is not an isolated case. There a little girl from Whittier, just day, dressed in boy's cloth- is in the probation depart- now, awaiting trial. There are smaller cases."

When a tramp seeks your back and beseeches the privilege of wood, be sure it isn't the lady to whom you hand the saw. tell her by his manners, so If he takes from his pocket mirror and a fine-tooth comb straking the fragrant coffee on back porch, give your suspicions if he smoothes out his eye- with moistened middle finger, no doubt! Beware! You're to find the saw tied up with pink when "he" finishes "his"

"ALL IS VANITY."

don't you ever run away with that the lady tramp will wood for her breakfast! Not She'll want a vanity box and a set. And if she mends a tends the baby, she'll not nothing like a sensible pair of and an overcoat, but will clamor of beauty pins and cut glass

lady tramp can travel What does she need more package of curl-papers and puff in her topboots? are entirely superfluous, for saw a woman that couldn't her arms and hunch her and keep warm?

from Capt. Murray that tramp is rather gregarious, to be where she can borrow "off" a friend. She about a camp fire with of her kind, and talk about what—probably tidies beans and how Weary Wil- Cock-Eyed Kate at the Reunion in the river bed.

to the Salvation Army Dave's a camp down in the where lady tramps hold their meetings; and on the side Elysian Park is a cave west of Aimless Annie board-ing-house. The tramps used to own that cave. They don't any more. A few of the Amazons vanquished them with broomsticks and the frying pan!

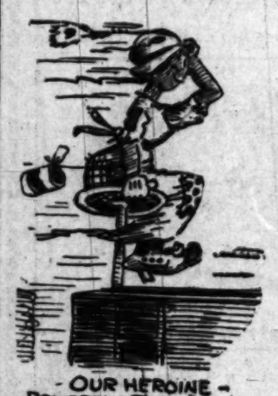
WORKS A GRAFT.

"Your lady tramp doesn't tramp. She rides."

Thus Secretary Sewell of the Associated Charities.

Which sounds anomalous, but only means that she usually manages to work some graft to get her fare from one place to another.

"She tells a hard-luck story," says Sewell, "that is hard to trace. Usually she pretends to have some business or trade, but can't find work."



- OUR HEROINE - BRAKEBEAM BERTHA, THE BEAUTIFUL BO.



YEA! THE OLD ORDER CHANGETH!!



They're Comin'.

Who's comin'? Why, the army of lady tramps. The vanguard is even already with us, as the police and Associated Charities and the Salvation Army know.

Like hairdressing for bald-headed men, or candlestick making, one supposes.

Sewell declares that lady tramps have their social distinctions, too. Old Sloppy-Weather Sal, who rides in a box car, isn't "received" by Rustling Rita, who "earns" her living tramping from town to town when she can't get a lift, selling leadless lead pencils and chewless chewing gum and eyeless eye glasses. And as for riding on the same brake beam with Rusty Ray—why in the best lady tramp circles, it simply "isn't done!"

Then there's another class," said Sewell. "These are the real aristocrats. They live in luxury at the Salvation Army 5-cent lodging-houses, while in town, and outside drive a covered wagon from place to place, working in the orchards and canneries. They work in a place till the work gives out, or the wanderlust seizes them; then they hitch up their spavined old horses and are off. The women who ride on brake beams and in box cars, and tramp the country, always wear men's clothing."

EASY TO DRESS.

"Will she ever evolve a costume?" I inquired of the city prison matron.

"Sure thing," she answered. "Did you ever know a woman fail to dress the part? It's inevitable she should evolve a costume."

So doubtless "Fashions for Trampesses" will in time become a department of the "Homely Ladies' Journal" and the "Literary Stomachache."

"They carry their social distinctions with them, even here," went on the matron.

Fancy a gathering of lady tramps discussing "The Higher Ethics of the Alley" or getting up an etiquette book on "Social Procedure at Box-Car Parties" and "Rules of Precedence of Lady Tramps at the Garbage Can."

Of course it's impossible to prognosticate just how this most recent feminist movement will turn out. But woman usually succeeds in what she undertakes. Probably she'll increase her usefulness in time—come into the house and take care of baby while mother goes downtown shopping; or tidy up the home for a sick housewife. So that, after a while, instead of a tramp-proof dog, a sign will on occasion be posted outside the door—"Wanted, a Lady Tramp!"

PRICES HIT BOTTOM.

Eggs Are Cheaper Than in Years, and Lower Prices Are Predicted. Butter Is Still High.

Eggs are cheap—cheaper than they have been at this time in four or five years, in fact—and butter is expected to decline materially in a few weeks. This in addition to cheap apples, potatoes and onions, and the prospect for bounteous crops this year, will perhaps prove some alleviation to the housewife, whose feelings have been sorely tried by high meat prices.

Instances have been reported recently where two dozen eggs sold retail at 45 cents, and at the present wholesale figures, good eggs should be obtained as low as 25 cents a dozen. A prominent produce dealer predicts that eggs will sell even as low as 20 cents a dozen retail, before the season of low prices is over.

A comparison of prices to the trade, March 1, for the last five years, shows that they were 4 or 5 cents higher than this year in 1912, 1 to 2 cents higher in 1911, 6 to 7 cents higher in 1910, 4 to 5 cents higher in 1909 and about the same in 1908.

Unfortunately, slight declines have not brought the price of butter down materially. It still sells half a cent higher than last year at this time and 8 cents higher than the previous year, but the rates since the opening of the year have generally been above normal, owing to the lack of rain.

The recent precipitation makes prospects for lower prices brighter than they have previously been. An instance of how marked the shortage was in the State this season, is that one dealer is said to have purchased butter in the State of Washington and to have sold it here at a profit.

Dealers say that the storage supply is rapidly cleaned up, and that this has a tendency to keep the market firm. However, large spring receipts of fresh butter are expected and as forage is expected to be plentiful because of the rain, butter may sell at quite a low rate during this season.

Marine Marvel.

ANGELENOS ON MAIDEN TRIP.

MAKE INITIAL VOYAGE ABOARD GREATEST SHIP.

Hamburg-American Liner Imperator Sailing in May Will Carry More Than a Score of Southern California Tourists, Who Have Already Made Reservations.

More than a score of well-known Los Angeles people will make the maiden voyage from Hoboken, N. J., to Southampton on the new Hamburg-American liner Imperator, the largest steamer in the world, when she is sent on her way across the Atlantic in May.

Among those Los Angeles people who already have made reservations are O. E. Selzer and wife, L. W. Nute and wife, John Roger, Mrs. Mary Jane Pigott, Mrs. Augusta Erb, L. W. Doolittle and wife, J. P. Gardiner and wife, L. Kleinberger and wife, R. Kleinberger, W. G. Hunt and wife and W. M. Channy and wife.

Reservations were made here through Charles S. Brown of the steamship department of the German-American Trust and Savings Bank.

The "floating palace," which measures 919 feet long—169 feet longer than the highest skyscraper were it laid by the steamer—contains nine decks and carries 5000 pasengers. A train forty-four miles long would be overloaded in carrying freight enough to fill her hold.

Everything for the comfort and convenience of passengers has been planned. There is a ballroom, photographic studio, gymnasium, Pompeiian bath, elevators running from deck to deck, automobile garage, a half-dozen cafes and restaurants equal in magnificence to those supported by the leading hotels, a winter garden, veranda cafe, tea garden, palmroom and a practical stage for theatrical performances and concerts are other innovations.

The compensating tank eliminates all rocking of the vessel. By the use of the Frahm system the motion of the boat caused by rough seas is entirely overcome. Even in the roughest of weather passage will be extremely smooth.

The rooms of the vessel are similar to those in a hotel or beautiful residence. Every effort has been made to eliminate the appearance of compartments.

The ship will not only be the largest afloat, but will be one of the very fastest. The schedule on which it will run is six days, but the Imperator will negotiate the trip in about four and one-half days, figured from the time land is last sighted until it is again sighted.

PERSONALS.

Sam Wong is at the Hollenbeck. Anyone intimately acquainted with the history of the Hawaiian Islands will at once remember the name of Wong. The father of the present visitor was founder of a trading company which carried on a large business between China and the islands and in the course of time acquired large holdings which on the Island of Oahu are said to exceed those of any corporation or of the combined holdings of American investors. Young Wong, for he is only a few years out of his teens, is in Los Angeles on a pleasure trip.

Mr. and Mrs. H. J. Roblee, accompanied by Miss Louise Roblee and Miss Ethel Trabam, are passing a few days at the Lankershim, where they are registered from St. Louis. Roblee is at the head of the Roblee Wire Manufacturing Company, one of the largest independent wire concerns in the United States, and is here to remain over the winter season. Mr. and Mrs. J. L. Walker, accompanied by their daughter, Miss Virginia, are at the same hotel. Walker is a manufacturer of shoes and has his home and factory at Boston.

Mr. and Mrs. W. G. Eells are guests at the Angelus. Eells is one of the principal hat manufacturers of America. He has a very interesting history in the mercantile world, having started in business with a hat-maker about twenty years ago in an insignificant way in Philadelphia, which is still his home. With much energy and an eye for possibilities, Eells went on the road and while his partner made the hats he sold them as fast as they could be turned out. Today the company is a leader in the business. Eells is here on a vacation trip.

J. M. Kelly and wife are occupying a suite at the Westminster, where they are registered from Morrisville, Vt. Kelly is primarily interested in lumber and secondarily in the production of maple syrup. He has extensive timber holdings through the New England States. S. M. Cuttler of Chicago is at the same hotel. He was formerly a stock and bond broker but retired several years ago and, coming to California, purchased a winter home near Oakland.

Robert O. Burgess of Albany and F. J. Aicher of New York City arrived at the Van Nuys yesterday and will be here indefinitely. Burgess is a manufacturer of pianos and is studying the Coast territory with the view of locating a branch. Aicher is a manufacturing jeweler and silversmith and is here on pleasure. Seymour Van Santwood, his wife and daughters are occupying a suite at the Van Nuys. Van Santwood is an attorney of Troy, N. Y.

Mr. and Mrs. C. R. Kem are guests at the Hayward. They arrived yesterday from Springfield. Kem is a manufacturer of stationery. Mr. and Mrs. Edwin Rumsey of St. Louis are at the same hotel. Rumsey is in the belting and supply business. C. L. Greenwalt of San Francisco is passing a few days at same hotel. He is general manager of the Aetna Life Insurance Company on the Coast and his home is in San Francisco.

Two Chicago physicians who are staying at the Alexandria while in the city are Dr. Casey Wood and Dr. W. H. Lamborn. Dr. Wood is accompanied by Mrs. Wood. He is prominent in national medical circles and was one of the officers of the American Medical Association. A. B. Hammond, head of the lumber company that bears his name, is registered at the same hotel from San Francisco. He is here looking after his interests.

James Brewster, accompanied by his family, is occupying a suite at the Angelus. He is a banker and land operator of Banff, Canada, and is here for the remainder of the winter season. Mr. and Mrs. E. C. Robinson are guests at the same hotel. Robinson is an attorney of San Francisco.

R. W. Bennett and wife are guests at the Hollenbeck. Bennett is a Montana pioneer and is interested in mining and cattle. His home is at Kalispell. J. A. Frederickson, a mining man of Goodsprings, Nev., is also at the hotel.

Complain Against Towser.

M. C. Tennison, No. 1923 New Jersey street, was arraigned before Police Judge Chambers yesterday on a complaint sworn to by Mrs. F. L. Lene, No. 411 South Cummings street, charging him with having permitted a vicious dog to run at large. He pleaded not guilty, demanded a jury trial and gave $20 bail for his appearance in court April 15. Mrs. Lene said the dog bit her one day when she was passing Tennison's house. Other women in the neighborhood said that they had also been attacked by the dog.

Seven-Dollar Marriages.

(Continued from First Page.)

that when people 20 or 35 years of age come here and ask me to marry them, it is strictly their own business. If they are not competent to select a partner they need a guardian, not a husband or wife. Some regulation is all right."

Rev. D. Scarborough of the Methodist Church, South, which occupies another point of vantage opposite the Courthouse, is strongly in favor of greater regulation of marriages, let the chips fall where they may.

"The monetary consideration," he said, "should not enter into the matter at all. I have not read the bill and so cannot discuss it, but as a general proposition I strongly favor a strict regulation of marriage contracts. There is room for reform and many marriages are doubtless performed right here in Santa Ana that should not be consummated. I am for anything that will tend to help in solving the divorce problem and more firmly establish the sanctity of the marriage relation."

TYPICAL COUPLE.

After being assured by Clerk Williams that the marriage business was quiet that day, and just as all hope of witnessing a typical Santa Ana wedding had been abandoned and the shutters were being put up (old style for turning out the lights,) a boy and a girl stole quietly into the office and ranged alongside the desk.

The groom declared his intention, the clerk handed out the blanks and the well-oiled wheels began to revolve. Here, then, was a Gretna Santa Ana Green wedding in the making.

It took several minutes to make out the examination blank, for one's hands will shake a bit at such a time, and they had to sit pretty close together because one slip is for two. All ordeals end at last, however, and the opening wedge to future bliss is handed the obliging clerk, who "swears 'em to it," looks a little surprised at the ages recorded because most of the witnesses would have guessed just a "leetle mite" under, and then said in a tone which means much for the prosperity of the county:

"Tudollars, please."

The lad pungles up the brace of scads, with never a sigh.

The clerk: J. P. or preacher?

The boy: A j-j-ju-justice, please.

The girl: One blush plus a smile.

The clerk: Call th' justice.

Twenty-second intermission.

Justice Cox arrives.

Justice Cox: Stand up straight so you'll go straight all your lives.

Silence. Must be an old one.

The justice: Under the authority vested in me (etc. for about 200 words,) I pronounce you man and wife.

Time, 2m. 38s.

A couple of reporters signed up the clearance slip and it was all over. Another Santa Ana wedding had been celebrated.

Joseph Loper, an employee of the Wells Fargo Express Company, living at No. 532 East Fifth street, Los Angeles, and Fern Foss, a bookkeeper, who gave her address as No. 225 East Fifty-ninth street, Los Angeles, are the examples. As likely looking young folks as one can find in a four-mile square. They were in earnest; they were apparently sincere; they testified to 22 years each.

Some days as many as fifteen Santa Ana weddings are conducted. These are "outside figures" and Justice Cox does not get them all, but still, just the same, besides and notwithstanding, if that bill becomes a law it will reduce the volume of circulating medium in Santa Ana.

"Three dollars, please," said Justice Cox to the happy young benedict, and to the visitors from afar.

"Hope to see you another time."

Valuable Jewelry

when found by honest persons, is invariably advertised in the "Lost and Found" columns of The Times "Liner" section.—[Advertisement.

BURKE'S Dry Gin is unsurpassed for cleanness and beauty of flavor. Try it.

FURNISH YOUR HOME ON LIBERAL CREDIT



GREATEST BARGAIN FURNITURE STORE IN THE WEST

Big Carnival of Furniture Bargains!

Free Automobile Suburban Delivery Goods Delivered to Homes in Near-by Towns in Perfect Condition

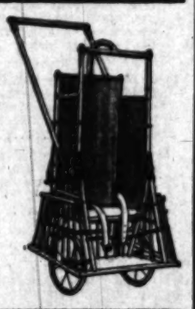


$2.00
Fumed Chair!
Banister back, well braced, square top, solid wood seat, hardwood, rich fumed finish. Special on sale,
$1.65



$3.50 Mahogany Stand!
2-inch square top, heavy moulding on edge, shelf underneath, French legs, neat design. Special on sale,
$2.25

$8.50
Oriole Go-Basket!
Reed sides, upholstered in leather cloth, go-cart, chair and bassinet combined. Special on sale,
$6.50



$4.50
Magazine Rack!
Four shelves, panel ends, solid oak, rich fumed finish, mission design. Special on sale,
$3.50





$14.00
Extension Table!
Round top, moulding on edge, square pedestal base, neatly shaped feet, fumed or golden. Special on sale,
$10.50



20c
Bungalow Net!
Fine net, neatly figured, rich Arabian color, very pretty patterns. Special on sale,
12½c

$22.50 Sideboard!
Large mirror, beveled edge, shelf above, silver drawer lined, roomy cabinets, quartered oak finish. Special on sale,
$18.50





$12.50
Colonial Rag Rug!
9 by 12 size, heavy body, strong cotton warp, fringed ends, large assortment of colors. Special on sale,
$10.00

$10.00 Iron Bed!



Heavy 2-inch continuous posts, vertical fill rods, plain pattern, best enamel. Special on sale,
$7.50

Hoosier Special Kitchen Cabinet!
Solid oak, aluminum work table, metal flour, sugar and bread bins, glass tea, coffee and spice jars. Special on sale,
$35.00



We Prepay Freight to Nearly All Southern California Towns

THE MECCA FOR SHREWD BUYERS
Overell's
SEVENTH & MAIN STS.

Mail Orders
Those of Southern California who cannot attend this sale, but wish to take advantage of these price concessions, can clip out such articles as they desire and mail at once to this house. Cash must accompany order. Goods will be packed by expert packers and shipped immediately. Entire satisfaction assured.

Largest Assortments in All Lines! | STORE NEWS OF SPECIAL INTEREST TO HOME-FURNISHING SEEKERS | Lowest Prices on All Grades of Goods!

The Largest, Most Completely Stocked and Best Equipped Home-Furnishing House in America

Barker Bros. ESTABLISHED 1880

Leading Piano Dealers of the Southwest—Largest Office Furniture Dealers West of Chicago

"Values You Cannot Find at Others You're Sure to Find at Barker Bros.'" | NOS. 724-726-728-730-732-734-736-738 SOUTH BROADWAY | "Over 33 Years of Knowing How, Makes Barker Bros. Leaders Most."

Barker Bros. Guaranteed, Superior Quality Leather Furniture!

Special Prices Prevail This Week on Pieces for Livingroom, Library and Den!

Barker Bros. GUARANTEED Reliance Leather



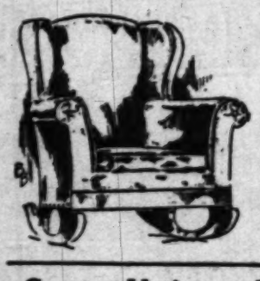
—The illustration above shows—No. 1 top of hide, No. 2 middle split and No. 3 the third split into which hides are separated. The top hide is the most valuable. The lower splits have no grain and quickly crack and decay.
—Our "Reliance" leather is of highest quality and guaranteed to give satisfaction.

—Indiscriminate buying of leather furniture is like playing the races—you MAY win, but the odds are against you. It takes GOOD leather to make GOOD leather furniture. It can't be done with "seconds," "deep buffs" or "splits."

—"Reliance" brand is standard. It is leather of quality—extra choice steer hides, oak tanned, machine buffed, finished by hand and "boarded" no less than seven times to bring out the natural grain. Most furniture leathers are given an artificial grain by printing with heated plates. This looks good when new, but the finish is brittle, and will crack. "Reliance" leather is not printed, nor embossed. The colors are absolutely permanent, and the finish will not crack, peel or soften in the hottest climate.



—There is nothing deceitful about "Reliance Leather Upholstered Furniture." It is sincere; it looks good, and it is as good as it looks. It is furniture of integrity—furniture to be TRUSTED.
—The buyer of leather furniture expects it to last almost a lifetime. To disappoint him is a misfortune—to deceive him is a great folly. We know our "Reliance Leather Furniture" will give satisfaction—absolutely!
—The comfort and durability of our "Reliance" leather furniture—the perfection of workmanship—the excellent variety of styles and pieces—and withal, the moderate prices at which it is offered, demand your consideration and inspection.
—Just a hint here of the special offerings in this line this week!



Choice of This Chair and Rocker $32

—These are unusually comfortable "wing" type reading or lounging chairs. Here, indeed, is comfort for you who demand it—a chair to read, to think, to nap in—a piece of furniture that gives a home-like, cozy air to the living room, library or den. The exposed parts of the frame are finished in either mahogany or fumed oak. Substantially upholstered in genuine Spanish leather, with loose-cushioned seat. You will find these pieces here tomorrow, just as represented, specially reduced in regular price —choice of chair or rocker..... **$32.00**



Beautiful Tapestry or Leather Sofa!

—Living room comfort reaches its highest level in the big, roomy, beautiful cushion-seated sofa shown above in the illustration—fairly irresistible in its inviting restfulness.
—The lines of this sofa are pure, graceful and dignified, being patterned after an English reproduction.
—Done in rich, soft-toned patterns of heavy tapestry or in best quality No. 1 Spanish leather, this luxurious furniture supplies the demand for something different, which we offer home-furnishers of cultivated taste and moderate means. Offered at special price this week.
—Sofa is 7 feet long; back is 3 feet high; special price in tapestry. **$110**
—Legs are of rich, dull mahogany; springs are of best tempered steel.
—This sofa, upholstered in Spanish leather, offered as an exceptional value tomorrow, or until sold, at..... **$120**

WE Show Greatest Variety and Offer Best Rocker Values Seen Anywhere.



Mahogany Rocker — pictured on left; genuine English Burmont design; solid mahogany; rich, dull finish; high back; loose cushion seat; best Spanish leather; special value at **$17.50**

Fumed Oak Rocker—pictured on right; quarter-sawed oak in beautiful brown fumed finish; very comfortable pattern; special price this week **$4.50**





Colonial Rocker—pictured on left; mahogany finish; pretty fiddle shaped panel in back; wood seat; hand polished finish; specially offered at **$5.00**

Colonial Rocker—pictured on right; of mahogany veneer; large and roomy; quaint old fiddle back panel; well made and well finished; extra special price at **$7.00**



Our Own Make "Quality" Reed —the finest made!



Note This Value!

Large, comfortable pattern arm rocker, made of choicest imported German reed; high back; broad arms; artistic woven design; regular $15.00 value; special feature here at..... **$12.75**

New Draperies!

—The looms of every country in the world producing worthy Drapery Fabrics are represented in hundreds of weaves, designs, colorings and widths—a really wonderful collection in which the most exacting critic may find his or her requirement with gratifying certainty and ease. Every home should have hangings and furnishings which distinguish it from every other home and bespeak the taste and education of the family. No two individuals are the same—no two families have the same tastes and characteristics.

—An inspection of our drapery displays will reveal the fact that here, at least, is one store fully competent to assist you in every conceivable way. WELCOME TO COME AND STUDY HARMONIES, EFFECTS AND ECONOMIES, AND TO GLEAN IDEAS.

Quality Carpets!

—We carry one of the most complete stocks of fine quality carpets, in every grade, that it is possible to find in any store—anywhere. It makes no difference what kind of carpet you must have, you are sure to find it here, among the most dependable weaves of Wiltons, Velvets, Axminsters and Brussels, and at most reasonable prices.

—Special attention is directed to our large assortment of extra wide carpets for halls and stairs—

54-inch Wilton Velvet Carpets, plain and figured, popularly priced, per yard..... **$4.00**

36-inch Wilton Velvet and Body Brussels stair carpet, per yard **$2.75**

36-inch Velvet Stair Carpet, extra good quality, per yard **$2.00**

36-inch Tapestry Brussels Stair Carpets, exceptional value, per yard..... **$1.55**

Greenwich Linoleum!

—These are the finest quality linoleums it is possible to procure. These are the linoleums we have been selling for the past ten years—so great has been our faith in their sterling quality. Greenwich imported inlaid linoleum never fails to give long wear and entire satisfaction. These are the linoleums to buy for economy's sake.

—We have them in three popular-price grades, at

$1.25, $1.55, $1.85

per square yard, which includes laying on your floors.

Special Offerings In —Brass and Iron Beds. —Brass and Iron Cribs. —Mattresses, Springs, etc.

Brass Bed—ten-year guarantee satin finish; a bed made by the Bimmon's factory, which is a guarantee of high excellence; this bed is massively made of large tubing, with attractive caps; specially priced at **$27.00**

Iron Bed—light cream and gold, four-foot bed; headpiece 4 ft. 4 ins. high; footpiece 3 feet high; decorated knobs; regular price $5.80; special price until sold out..... **$2.90**

Iron Crib—white enamel iron crib; solid iron frame; well constructed; good, strong springs; drop side; specially offered at **$5.75**

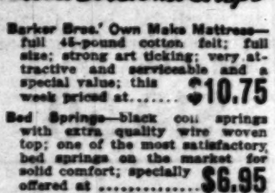
Brass Crib—satin finish, guaranteed lacquer; a very attractive, choice pattern; you should see this value; specially priced at **$24.50**



Made in Barker Bros. Own Shops

Barker Bros.' Own Make Mattress—full 45-pound cotton felt; full size; strong art ticking; very attractive and serviceable, and a special value; this week priced at..... **$10.75**

Bed Springs—black coil springs with extra quality wire woven top; one of the most satisfactory bed springs on the market for solid comfort; specially offered at **$6.95**



Sanitary Couch — gold bronze, strongly made couch; has adjustable sides; one of the best sanitary couch values we have offered for some time; specially priced this week at..... **$3.25**

A Half Dozen Very Special Values in Bedroom Furniture!

Walnut Dresser—beautiful satin walnut; very plain but attractive style; medium size; beveled French plate mirror with shaped top; regular price $18; special price **$16.25**

Walnut Dresser—rich, figured Circassian walnut; splendid design, well constructed; good size, beveled French plate mirror; regular price $24.00; special offering this week **$19.75**

Oak Dresser—artistic pattern in golden oak; base 21x45 inches; bevel plate mirror 26x22 inches; plenty of drawer room; regular price $35.00; this week offered at **$26.75**

Maple Chiffonier—beautiful birdseye maple; swell front, wood knobs to drawers; choice of oval or pattern shape mirrors; exceptional value at **$20.00**

Walnut Chiffonier—highest quality; best workmanship; attractive French style; made of selected Circassian walnut; delicately carved mirror frame, standards and corner posts. Regular value $70; special at **$53.00**

Dresser and Washstand—light maple stock; a handy combination dresser and washstand with towel rack; large bevel plate mirror above; regular value $12.50; specially offered at..... **$9.75**

Household Wares —China, Silver, Aluminum, etc.

Austrian China—a fine quality, clear ware; pretty floral decoration, consisting of a wreath of roses; regular $30.00 100-piece dinner set, special at **$15.00**

Blue Willow Ware — Ridgeway's genuine blue willow ware—
$16.60 100-piece set at..... $13.50
$8.85 50-piece set at..... $7.20

Rogers Table Silver—the reliable ware; always excellent value and superior quality—

Set of Six—
—Tea Spoons, $1.25.
—Dessert Spoons, $2.00.
—Table Spoons, $2.50.
—Medium Forks, $2.50.
—Medium Knives, $2.75.
—Butter Knife, 50c.
—Sugar Shell, 45c.
—Sugar Tongs, 35c.

Barker Bros.' Aluminum Goods are not the ordinary cheap variety; it does not pay to buy anything but the very best in this long-wearing metal; buy at this store for complete satisfaction and best values:

50c Aluminum Egg Pans	35c
65c Aluminum Egg Pans	45c
15c Potato Ball Cutter	10c
$1.50 Dessert Spoons	$1.25
75c Teaspoons at	60c
$1.75 Table Spoons	$1.50

—Handy Egg or Vegetable Lifter—a great household convenience... 10c
12c Sink Strainer; prevents splashing water; special at..... 10c

—Household Dept., 6th floor.

Medicine Cabinets

—White enamel inside and outside; hardwood; heavy plate mirror doors; we are closing out this entire line and have marked them to sell at about 30 per cent less than originally priced.
Special at $2.50, $3.50, $5.50 and $6.98.

Our Linen and Bedding Department Offers!

Pattern Cloths—1½ yards square; breakfast or luncheon cloths, in satin damask; spot design; only 150 of these $1.25 cloths, special at **85c**

Table Damask—72-inch all linen bleached; firm weave; excellent designs; only 100 pieces; no napkins to match; $1.35 value, per yard..... **85c**

Bath Towels—27x53-inch bleached bath towels; good weight; generous size; regular 75c towels, special at..... **35c**

Bath Mats—individual size; heavy Terry cloth; have word "Bath" woven in pink and white, blue and white; special, while they last, each..... **25c**

—Linen Dept., Main Floor.

White Blankets—large size, wool nap, heavy, quality blankets; very splendid value at $2.50; special, per pair **$1.65**

White Blankets — full size wool-nap blankets; soft and warm; regular $2.25 quality, pair **$1.55**

Silkoline Comforts—large, white cotton filled, high grade silkoline covered; regular price $2.00; special offering at **$1.25**

Reversible Comforts—full size; soft white cotton filled; best grade silkoline covers in attractive floral patterns; regular $3.50 quality, special at **$1.65**

—Bedding Dept., Main Floor.



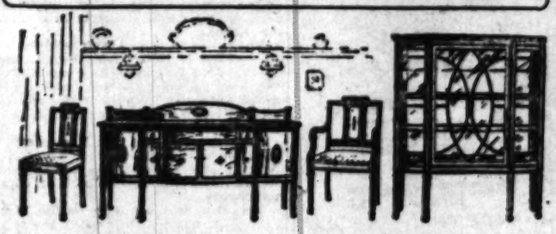
Vulcan Guaranteed Gas Ranges and Gas Heaters

—5 styles coal-wood RANGES 15% Off!

Vulcan Cabinet Range—Not illustrated; big and roomy; 18-inch elevated oven and broiler; warming closet with burner to heat same; regular price $42.50; specially offered at **$37.50**

Vulcan Heater—Nickeled top and base; cast from cone in center; Bunsen burner, with air mixer; economical, quick heater; special price.. **$3.75**

Barker Bros. ESTABLISHED 1880



A Creditable Dining Furniture Exhibit!

—From the standpoint of cabinet-making and values represented, Barker Bros.' exhibit of fine dining room furniture is not surpassed anywhere. Every taste and every purse can be suited in the wide assortments which we have assembled. The various periods are copiously represented—Colonial, Elizabethan, Jacobean, William and Mary, Flanders and Mission—and in the modern pieces are displayed the newest and best designs and finishes.

Dining Table—rich figured quartered golden oak; 60-inch top; extends to 8 feet; round pedestal; Colonial scroll base; famous Imperial make; regular price $75.00; special price at **$56.25**

Dining Chair—beautifully figured, quartered golden oak; pure Colonial pattern; fiddle back; scroll legs, box seat; genuine black leather slip seat; an exceptional value at..... **$8.75**

Cellarette — quarter-sawed golden oak; equipped with glassware; copper mixing board; white enamel lined humidor and revolving bottle holder rack; very complete; worth $60.00; special price **$45.00**

Serving Table—quartered golden oak stock; pretty Colonial pattern; well proportioned; either highly polished or dull satin finish; regular $40.00 value, special at **$35.00**

China Cabinet—a very pleasing pattern in Colonial design; built in best possible manner of figured quartered golden oak; two-shelf, mirror back; high polish or satin finish; regular price $75.00; specially offered at **$65.00**

Sideboard—all quarter-sawed golden oak; wood-back; base is 6 feet long; Colonial pattern; highly polished; regular price $125.00; specially offered at **$93.50**

—Dining Room Furniture Displayed on 6th Floor.



A Great Variety of Children's Furniture!

—We have in our vast stock many articles especially for the small members of the household—for their convenience and pleasure.
—While fitting up your home with furniture for the older ones of the family you should not forget, if there are any children about the house, to look to their pleasure also.
—We have a special department in which has been assembled such furniture at very moderate prices.

New Goods—We have just placed on our floors a new stock of children's and misses' rockers, youths' chairs and high chairs, in fumed oak, golden oak, etc. This is a very desirable line, offered at moderate prices.

Go-Carts—one of the famous Sturgis make; one of the most compact, lightest, easiest folding carts we know of; has easy springs, large hood, good size rubber tired wheels; nickel trimmed; specially priced at **$8.95**

Credit Arranged to Suit Your Needs!



—Our credit plan is most inviting and accommodating. There is absolutely no objectionable features in buying from our great store on time payments. Our reputation of square dealing and liberal business methods makes it doubly safe for the credit seeker.
—Buying on credit at Barker Bros.' entitles the purchaser to our usual low prices prevailing on all grades of goods, with the added advantage of being able to select goods from the largest and most varied assortment to be found anywhere.
—Look into this credit service of ours at once!

See the Great Painting This Week!

Your Last Opportunity to See the World-Famous $40,000 Painting, by H. D. Warren, of

"The Village Blacksmith"

—Special Complimentary Exhibition in Our Piano Recital Hall, Every Day from 9 a. m. to 5 p. m.

Look for Barker Bros.' Fashion Show Window Displays This Week.

They are Always Interesting and Educational! Don't Fail to See Them!

Digging Away.

CAMP'S FUTURE HANGS ON VEIN.

Permanency of Rochester May Soon Be Proved.

Men Back Expectations With Thousands of Dollars.

Town Is Overburdened With Inhabitants.

[Special Correspondence of The Times.]

RENO (Nev.) March 1.—Eight or ten days' continuous drilling and blasting in the tunnel on the Codd lease on Nenzel Mountain in the new mining camp of Rochester will determine whether the vein goes to depth and carries increased values. The striking of the vein in the tunnel on the Codd lease will prove the permanency of Rochester as a mining camp. If the judgment of the engineers is correct and the vein is penetrated, thousands of dollars of ready capital will be unloosed and every lease working on the mountain will tunnel for the hidden ore-bodies.

Backing their judgment to the extent of thousands upon thousands of dollars, the leasers on Nenzel Mountain have contracted for motor ore trucks and twelve miles of roadway from the summit of the mountain across the face of Nenzel Peak through Limerick Canyon to the main line of the Southern Pacific Railroad.

Actual work on the road commenced Monday of this week and the road must be completed within thirty days. The contracts for motor ore trucks require their delivery in the same period. It is calculated that by the first of April shipments will commence from the leases on Nenzel Peak over this roadway. Already ore is packed and waiting shipment.

Thursday afternoon in the tunnel on lease No. 3, operated by the "Alaska bunch," a strike was made which assayed $78.50 in silver and $9 in gold. The ore was found in a quartz well, the rock highly silicified rhyolite. This strike was made at a depth of eighty feet in a tunnel 136 feet long. All the leasers on Nenzel Peak are in ore.

It is admitted that there is nothing at this time to justify a rush into the camp. There are now more men in Rochester than can earn a living. Until the developments reach such a stage as to warrant the employment of a large number of miners, there is actually no work to be had. The camp will eventually develop into a great low-grade mining proposition. There is a possibility of startling discoveries setting this theory which is generally accepted as being the correct forecast.

The first murder in the camp occurred this week. This far Rochester has been remarkably free from serious criminal offenses. Sanitary conditions have improved greatly and the camp is almost free from sickness.

Because of the nature of the rock through which the tunnels are driven on Nenzel Peak, work is necessarily slow. Three shifts are working in most of the tunnels, but the face of the drifts presents a hardness which resembles steel. In some cases only eighteen inches to two feet are made daily. In the Codd tunnel, with expert drillers at work, not over three feet is made working three shifts eight hours each.

The Codd tunnel, upon which eyes are now turned, has penetrated a distance of 132 feet. Recent assays fix the distance from the mouth of the tunnel to the main ledge of the mountain at 156 feet. This leaves twenty-four feet yet to penetrate through solid rock. When the vein is tapped it will be at a depth of about 115 feet. The vein has been proved to a depth of eighty feet already. There is now thousands of tons of shipping ore in sight.

Experienced mining men from all over the world are in the camp and the greatest interest is shown in the operations on Nenzel Peak. It is believed the great ore-bodies exist and that this mountain of silver which is expected to prove the greatest mine discovery in a State that is noted for its output of silver and gold.

SERVED AT TELEPHONE

Marshal Winds Up Important Conversation With Summons for Talker as Grand Jury Witness.

Frederick E. Harris, said by Federal authorities to be in himself the Harris-Hillebrand Company and the Columbia Paper Company, is not put in a position to withdraw scores of claims for damages against the Santa Fe Railroad, involving shipments of rice and paper, according to information furnished yesterday.

Harris returned from Arrowhead Springs Friday morning when he was taken into custody charged with presenting false claims against railroads and afterwards released on a $1000 company bond for $1000. In a short time, after leaving the Federal building, according to the statement of Deputy United States District Attorney Archbald, he called up W. J. Miller, freight claim auditor of the Santa Fe Railroad. He asked Miller if he (Harris) would be allowed in conjunction with his crutch, had withdraw all of his claims against the road that Miller represented. He was told that the officers would only be too glad to have him do so but suggested that as they are now in the hands of the legal department of the road it would require some time for Miller to return them to him as he suggested.

Harris followed with the statement that he was willing to withdraw them and made an appointment to call and get his memoranda involving shipments of rice by the Harris-Hillebrand Company, and paper by the Columbia Paper Company.

The conversation was carried over the telephone and Miller had no sooner laid down the receiver than Marshal Youngworth appeared with a subpoena requiring him to bring all the books and papers of every description in the case before the Federal grand jury next Tuesday. Harris will not be in a position to show that the claims for damages have been withdrawn.

It is a part of the history of the case that Harris withdrew a number of the complaints against the Southern Pacific Railroad Company, shutting down others and made settlements on the terms of the company, after no attempt had been made to get rid of the charges against shipments over the Santa Fe road until after his arrest. At the time he telephoned Miller, the latter had no idea that he had been arrested and was only too willing to surrender all claims on Harris's agreement to make no further trouble about them.

SUNDAY MOR...

Spot Them...

SHREWDEST ... ALL BEG...

Persian Mendicant ... Southern Calif...

Missionary Expose... Utter Unworthi...

Unheard-of Ruse fo... ing Gold Back H...

If you are approached by ... noxious-looking beggar w... long hair, his person cover... long priestly robe, and h... himself a Chaldean, a Syria... other old name to touch you... thies and your purse, turn h... hard.

The famous Jilu beggars ... are already on the soil of ... California, will multiply ... Panama Canal approaches co... and come in droves when it ... open, unless they get the cold... der, the icy hand and the ... bounce at the outset.

Dr. Frederick G. Coan, ... of the Presbyterian College at ... Persia, who has been spending ... months in this city while on ... lough, sounded the alarm yes... as he last week accidentally ru... the tracks of these worst of a... fessional beggars while on a ... San Diego.

Dr. Coan is the guest of Judg... bur, whose sister, Miss Louise ... of this city, went as a mission... Urumia some years ago, and ... the wife of Dr. W. A. Shedd, ... sionary in that field. He was ... Persia fifty-two years ago, has ... there forty-two years of his li... other ten years having been sp... this country securing an educ... He spent eighteen years as a m... sionary and for the last nine ... has been in charge of the colleg... superintendent of the village sc... hence he knows the history of a... people of Persia and is familiar ... their life and modes of gaini... livelihood. His father and mo... both natives of New York, were ... sionaries before him. He said ye... day that it is most important tha... people of Southern California ... aroused to the danger from ... scourge of conscienceless beggar...

WORST TYPE OF BEGGAR...

"Many people," he said, "confu... these Jilu beggars with the K... and Nesterians, two other extreme... character. The Kurds are nom... robbers and murderers, who liv... the mountains and make period... raids against their neighbors, dri... off their flocks and destroying t... property. They frequently des... whole villages, massacreing all ... people as a mere pastime. The N... terians are Christians, about 150... of them living in the mounta... neighbors to the Kurds, and there ... now a number of them in this co... try, about fifteen or twenty in So... ern California. They are an ind... trious and honest people and th... who come to America are usuall... tailors, or follow other quiet and u... ful occupations.

"The Jilu beggars live in a distr... of their own and are nomadic begga... of the worst type. They travel ... bands all over the world, returni... home when they have gathered lar... sums of money, spend it in riotou... living and then start on another tou... They have overrun South America ... Africa, Austria and other countri... and have covered every State in th... United States.

"Their chief gag is to say that the... property has all been stolen or de... stroyed by the Kurds and they ar... gathering money for their people t... build churches and schools. They ar... the shrewdest people in all Persi... and are adepts at forgery. Then ente... a city and the first thing they do i... to hunt up ministers and other per... sons of influence, and present a grea... list of papers, purporting to be signed ... by Governors, Mayors, clergymen, the... high officials of their own people, and ... others, to impress their victims. A ... party of them was arrested in Min... neapolis and found to have in their ... possession a letter containing the ... forged signature of the moderator of ... our General Assembly, and in Chi... cago another was found with a forged ... letter from one of the church field ... secretaries.

"They come here and have their ... documents translated into English, ... have rubber stamps made in fac simile ... of signatures they have secured and ... on the translated letters. I have in ... my possession probably 100 papers ... taken from them at different times, ... among them that containing the ... forged signature of the moderator of ... the General Assembly.

A RUSE FOR CARRYING GOLD.

"To illustrate how successful they ... are, I will tell you of one instance that ... came directly under my notice. One ... of these returned beggars came to me ... in Urumia, walking with a crutch, sat ... down and began to unwind a filthy ... cloth from his leg. It was entirely ... filled with gold coin. His apparently ... swollen leg and its filthy rag, taken ... in conjunction with his crutch, had ... enabled him to pass the customs of... ficers and make his trip among peo... ple of his class without anybody sus... pecting that he was not suffering ... from some terrible injury. He had ... wound around his leg. It was ... years before he had drawn it all ... and was ready for another tour ... of the world.

"They do not sit about the streets ... and beg. They divide a city into dis... tricts and each man takes a block, ... going every house, store or shop, and ... then they divide up. I have known ... them to get ministers to announce and ... discuss their cause from the pul... pit, and in Atlanta, Ga., a few years ... ago, it was hard to make such a min... ister believe that they were impostors. ... They were never known to give a dol... lar to any cause in Persia, but it is ... absolutely known that they spend the ... money they collect from Christian ... people in debauchery."

Dr. Coan said: "These people should ... be headed off at Ellis Island by the ... authorities. They seem to get through ... there, while many decent and honest ... people are sent back. Los Angeles ... should take steps to guard against ... this in the near future by arresting ... them as has been done in Minnesota, ... Kansas and other States, where their ... passports and papers were taken from them ... and they were ordered out of the State ... never to return."

Capable Nurses

advertise their names and addresses ... under the "Nurses'" columns of The ... Times' "Liner" section.—[Advertise...

Spot Them!

SHREWDEST OF ALL BEGGARS.

Persian Mendicants Invade Southern California.

Missionary Exposes Their Utter Unworthiness.

Unheard-of Ruse for Carrying Gold Back Home.

If you are approached by a sanctimonious-looking beggar with dirty long hair, his person covered with a long priestly robe, and he calling himself a Chaldean, a Syrian, or any other old name to touch your sympathies and your purse, turn him down hard.

The famous Jilu beggars of Persia are already on the soil of Southern California, will multiply as the Panama Canal approaches completion and come in droves when it is once open, unless they get the cold shoulder, the icy hand and the grand bounce at the outset.

Dr. Frederick G. Coan, president of the Presbyterian College at Urumia, Persia, who has been spending several months in this city while on his furlough, sounded the alarm yesterday, as he last week accidentally run upon the tracks of these worst of all professional beggars while on a visit to San Diego.

Dr. Coan is the guest of Judge Wilbur, whose sister, Miss Louise Wilbur of this city, went as a missionary to Persia some years ago, and is now the wife of Dr. W. A. Shedd, a missionary in that field. He was born in Persia fifty-two years ago, has lived there forty-two years of his life, the other ten years having been spent in this country securing an education. He spent eighteen years as a general missionary and for the last nine years has been in charge of the college and superintendent of the village schools, hence he knows the history of all the people of Persia and is familiar with their life and modes of gaining a livelihood. His father and mother, both natives of New York, were missionaries before him. He said yesterday that it is most important that the people of Southern California be warned of the danger from this scourge of conscienceless beggars.

WORST TYPE OF BEGGARS.

"Many people," he said, "confound these Jilu beggars with the Kurds and Nesterians, two other extremes in character. The Kurds are nomadic robbers and murderers, who live in the mountains and make periodical raids against their neighbors, driving off their flocks and destroying their property. They frequently destroy whole villages, massacreing all the people as a mere pastime. The Nesterians are Christians, about 150,000 of them living in the mountains, adjoining to the Kurds, and there are now a number of them in this country, about fifteen or twenty in Southern California. They are an industrious and honest people and those who come to America are generally farmers, or follow other quiet and useful occupations.

"The Jilu beggars live in a district of their own and are nomadic beggars of the worst type. They travel in bands all over the world, returning home when they have gathered large sums of money, spend it in riotous living and then start on another tour. They have overrun South America, Africa, Austria and other countries and have covered every State in the United States.

"Their chief gag is to say that their property has all been stolen or destroyed by the Kurds and they are soliciting money for their people to build churches and schools. They are the shrewdest people in all Persia and are adepts at forgery. Then enter a city and the first thing they do is to hunt up ministers and other persons of influence, and present a great lot of papers, purporting to be signed by Governors, Mayors, clergymen, the high priests of their own people, and others, to impress their victims. A party of them was arrested in Minneapolis and found to have in their possession a letter containing the forged signature of the moderator of the General Assembly, and in Chicago another was found with a forged letter from one of the church field workers.

"They come here and have their documents translated into English, have rubber stamps made in fac simile of signatures they have secured and of the translated letters. I have in my possession probably 100 papers from them at different times, among them that containing the forged signature of the moderator of the General Assembly.

MEN FOR CARRYING GOLD.

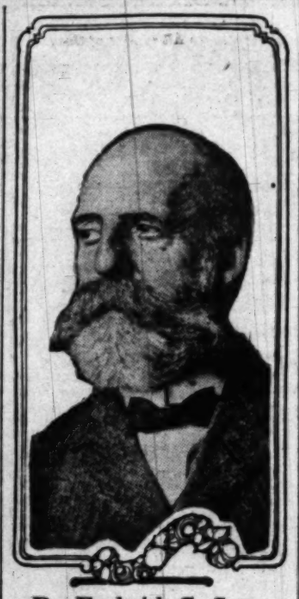
"To illustrate how successful they are I will tell you of one instance that came directly under my notice. One of the returned beggars came to me in Persia, walking with a crutch, sat down and began to unwind a filthy rag from his leg. It was entirely covered with gold coin. His apparently lame leg and its filthy rag, taken in connection with his crutch, had enabled him to pass the customs officers and make his trip among people of the better class without anybody suspecting that he was not suffering from some terrible injury. He had wound around his leg. It was the work of but a few minutes before he had drawn it all off and was ready for another tour among the people.

"They like to get sit about the streets in this country. They divide a city into districts and each man takes a block, calling at every house, store or shop, and when they divide up. I have known of ministers to announce and collect their cause from the pulpit. In Atlanta, Ga., a few years ago it was hard to make such a minister believe that they were impostors. They have never known to give a dollar to any cause in Persia, but it is well known that they spend the money they collect from Christian people in debauchery."

Dr. Coan added: "These people should be turned off at Ellis Island by the thousands. They seem to get through there with many decent and honest people sent back. Los Angeles should take steps to guard against this class in the near future by arresting them. What has been done in Minnesota, Illinois and other States, where their fraudulent papers were taken from them and they were ordered out of the State should be done here."

Capable Nurses

Their names and addresses in the "Nurses" columns of The Times Want section.—[Advertisement.]



Dr. Frederick G. Coan,

Of Persia, who utters a warning to notify Southern California of the coming of a horde of Jilu beggars from that country. He discovers the advance guard already here.

Fund of Fun.

PLANS COMPLETE FOR SEAT SALE.

POLICE AND FIREMEN'S BENEFIT THE BIGGEST EVER.

Box Office to Be Open at Auditorium This Week — Splendid Talent Signed to Take Part in Performance—Spectacular Fire-Fighting Scene at the Stadium.

Bids for boxes and other choice seats for the mammoth firemen and policemen's benefit performance, which will be held the 13th of this month, Thursday afternoon, have been coming to Perry Weidner and Max Meyberg, members of the Executive Committee of the Fire and Policemen's Emergency Fund Association.

Owing to the unusual demands for seats, the Executive Committee of the association has decided to open the box office at the Auditorium for the sale of seats some day this week.

The programme to be offered at the performance, is of the kind that will realize the idealistic desires of the amusement palate of the theater-going public. With the peeress of the world's actresses, Madame Sarah Bernhardt, heading the list of stars, a theatrical representation of unusual worth is assured.

The programme will comprise four hours of continuous amusement, including every form of theatrical entertainment such as intense drama, farcial comedy, delightful music, artistic sketches and operatic arias.

Members of the Chicago Grand Opera Company will also contribute to the programme, insuring excellent operatic talent. Nat Goodwin, with players of the Morosco selection, will render the intense prison scene from "Oliver Twist."

The followers of musical comedy will be entertained with a complete act from the "Merry Widow," by the entire company, including Charles Meakins and Mabel Wilbur.

"A Florentine Tragedy" by Oscar Wilde will be given by Constance Crawley, Arthur Maude and Company.

Lovers of terpsichoreanism will be entertained by Mahr and Mykoff, sensational Russian dancers, and Diana Rice of California. These performers will give every dance of every nation, including many fantastic ones.

Comedy will be furnished by Tom Kelly, the funniest man in vaudeville, De Michele Bros. and Fred Mace, Charles Murray, Gus Pixley and Dave Hartford in "Some Quartettes."

Music will be served a la carte by the Chicago Grand Opera Company, the Merry Widow Company, vocal selection by Signor Juan de la Cruz and Mlle. Vera Doria, fresh from the Royal Operahouse, Copenhagen, Miss Helene Engel Bosworth, eminent violiniste, and the Festival Choir of Los Angeles, comprising 300 voices.

The Howells will offer an interesting act with the smallest drummer boy in the world.

Prominent artists, including Miss Nell Brinkley, James Swinnerton, Oscar Bryn and Hal Stephens, will render delightful sketching diversions.

The second of the benefit attractions, "Fighting the Flames," is being pushed with vigor and plans are now complete to make the Stadium at Thirty-seventh street and Hooper avenue the scene for the most sensational sight ever enacted in the West on Monday afternoon, March 17.

The fire-fighting spectacle will be attended by the greater part of the city fire department and thrill after thrill is promised the spectators by the fire laddies as they will effect melodramatic rescues. The entire pompier crew under the command of Capt. O'Malley will give interesting scaling exhibitions and a detachment of firemen, completely outfitted in entire fire-fighting habit, including smoke helmet and oxygen tanks, will do an unusual bit of work in the spectacle.

ANOTHER CURE?

Los Angeles Physician Claims to Have Solved the Problem of Specific for the White Plague.

Dr. Friedmann is not the only physician who has been working upon a tuberculosis cure and for the $1,000,000 offer of C. F. Finley, president of the Aetna National Bank, for a Los Angeles concern has just supplemented the Friedmann offer with a proposition to cure ninety-five out of 100 patients submitted to the treatment, and John D. Rockefeller, Jr., has been asked to give the treatment a thorough test in the institute which bears the name of the financial king.

The alleged cure is the work of a Los Angeles man, Dr. Aycock. J. M. Spangler has interested himself in the matter of securing the help of Finley or Rockefeller. The most positive claims are made for it, and Dr. W. B. Forden, who is the physician in charge of the local office, says he believes it to be efficacious.

BURKE'S Dry Gin is the very best old-matured and refined. Try it!

Ferreting.

POLICE SUSPECT INSIDE WORKERS.

SEARCH FOR THE GO-BETWEENS OF GROCERY THIEVES.

Alleged "Fence" Admits He Suspected Goods Sold to Him Were Stolen, but Love for "Bargains" Overcame Scruples—Altercation in Cellar Disrupts Relations.

Plainclothesmen Allen and McAuliffe of the East-side Police Station said yesterday that they have discovered an eighth member of the alleged gang of wholesale grocery thieves. A dragnet has been thrown out for him. It is intimated that this man may prove to be either an inside employe of one of the largest wholesale and retail grocers in Los Angeles, or a local truckman.

A large quantity of the confiscated groceries have been identified by this grocer as having been stolen from one of his several local establishments. Whether they were taken by a truckman who had access to the warehouse and stores, or whether they were passed out to members of the alleged gang by an inside employe, remains to be ascertained.

S. C. Alexander, in the basement of whose little store at No. 1302 Maple avenue Officers Allen and McAuliffe late Friday night found thousands of dollars worth of liquors and groceries and who is said by the officers to be not only a member of the reputed gang but its "fence," admitted yesterday that he bought much of the plunder from a truckman. When asked why he bought such quantities of groceries at such ridiculously low prices, he laughingly replied:

"I'm a fiend for bargains."

He admitted that he suspected that the goods had been stolen, but was afraid to report his suspicions to the police for fear they might try to connect him with the wholesale robberies. He added:

"I haven't got much faith in the police since they failed to help me once when I got stung with a bad check."

Alexander said that the men from whom he bought the $175 worth of whiskey for $50 told him that they had been running a "blind pig" at San Bernardino, had been forced out of business by revenue officers, and wanted to get rid of the stuff as quickly as possible.

That same night four men returned and demanded more money for the liquor. These men, according to Alexander were Carl Barnett, under arrest here; W. L. Williams, alias W. Lightheart; George Williams, alias George Hickey, and Edwin Gardner, alias Jack Edwin, in custody at Ventura on suspicion of stealing 145 sacks of beans.

These men, according to Alexander, covered him with their guns in his basement in an effort to secure more money from him. During the altercation Barnett, Alexander says, struck him in the face with his revolver. As an outgrowth of that cellar-escapade, Officers Allen and McAuliffe said yesterday that tomorrow they will swear to a complaint charging Barnett with highway robbery. He already faces a straight robbery charge.

Frank Tinlin, another member of the alleged gang under arrest here, will, the officers says, be charged with receiving stolen goods. It is asserted by them that almost all the stolen property was moved in Tinlin's wagon.

Associating with known thieves will be the charge that Patrick Flynn will face in the Police Court, according to the officers.

JACOBY STORE DANCE.

The opening of the Jacoby Brothers Mutual Benefit Association was signalized Friday evening by a dance of the employees on the mezzanine floor of the store. About 200 couples were present. Refreshments were served and a generally pleasant time enjoyed. Among those present were Leo Jacoby, Grover Jacoby and wife, Henry Jacoby, Superintendent Levitt and practically the entire membership of the benefit association.

B'NAI B'RITH PARTY.

The Independent Order of B'nai B'rith, Los Angeles lodge, No. 487, will give a dancing party at their clubrooms, Tuesday evening, March 18. Large attendance is anticipated. The music will be under the direction of Charles A. Kleinman, a young violinist and banker, formerly with the National Bank of Commerce, and now with the Traders' Bank of Los Angeles. The officers of the lodge are: President, M. B. Silberberg; vice-president, A. R. Rubin; Social Committee, J. H. Birnbaum, Charles A. Kleinman, and Joshua Marks.

Dirty Tan Shoes Dyed Black with "Japonica." 25c at shoe stores, furniture and other drug stores. Avoid harmful imitations.

Chronic Indigestion

Dyspepsia, Intestinal Catarrh, Dysentery, Gastric Pain, Ulcerated Stomach, Infant Diarrhea, Vomiting, Heartburn, Loss of Appetite.

Successfully treated by the Celebrated European Remedy

STOMALIX

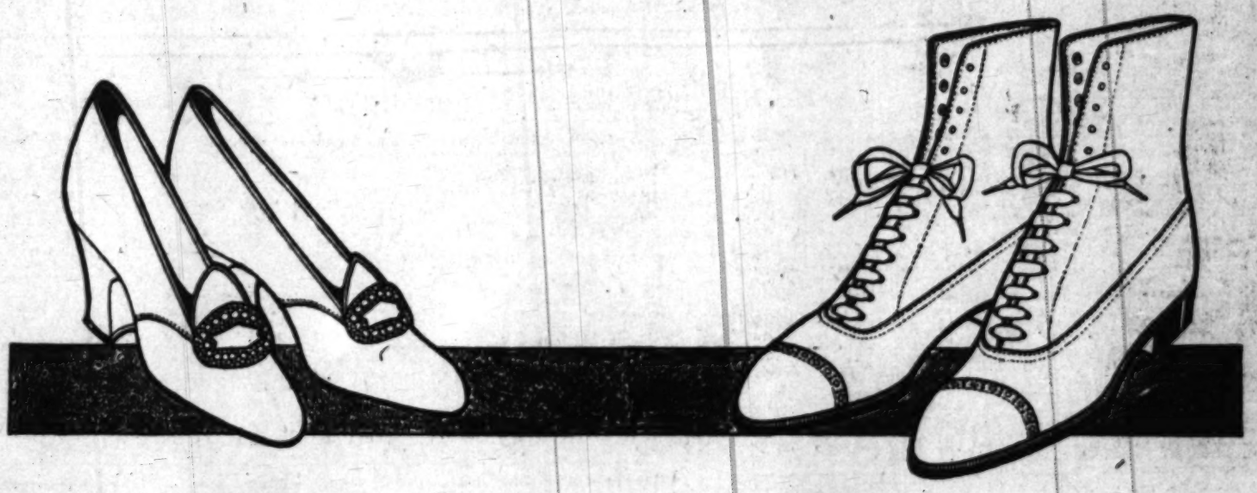
DR. SAIZ de CARLOS

It is a natural and rational stomach curative, gently but surely removing unpleasant sensations that cause depression. It is gradual and benign in its effect, restoring the digestive functions to their normal power and health, with ability to do their work unaided.

A Safe and Sure Remedy for the Most Stubborn Affection of Children.

E. Fougera & Co., Inc., Agents U. S. 90 Beekman St., New York

Our Bungalows have given to Los Angeles and Pasadena world-wide renown. Send $1.00 for our large book or 25 cents for smaller one, which shows 25 ideal homes. See us about your plans. THE BUNGALOWCRAFT CO., 507 Chamber of Commerce, Los Angeles, Cal.



The Cousins Shoe

for Discriminating Women

THE LATEST New York Footwear Fashions are splendidly exemplified in *Cousins* Boots and Low Cuts for Women — styles for Spring and Easter. In Boots, white and tan button models are the accepted mode. Tan and white English Lace Boots, with low heels and short tops, are also being received with decided favor. This English lace effect is one of the *smart styles* for Spring. In Low Cuts, preference for Pumps and Button Oxfords strongly prevails. Cousins *Colonial Pumps* — in "Helio" and "Court Tie" models, with leather covered or cut steel buckles—sound the high style note of the season's showing; and are destined to enjoy a tremendous vogue.

¶ The "Cousins" Trade-mark is an assurance of honest effort to give to the woman who wears a Cousins Shoe the same satisfaction that is felt by the organization which makes it; and of a desire to merit the increasing good will of the wearer, by putting into each shoe the *maximum* of *quality*. The enormous modern equipment of the Cousins Factories, and the unprecedented sales of Cousins Shoes, have made their prices so moderate that they're really not important. The integrity of their construction, and the carefully selected materials that go into them, make it *real economy* to wear Cousins Shoes. Discriminating women readily discern the exquisite charm and individual distinction of Cousins Shoes; and this applies to the four and five-dollar styles, as well as to the finer grades—which have become famous throughout this country and in Europe.

Cousins Shoes Sell at $4.00, $5.00, $6.00 and to $8.50 a Pair

Gude's Good Footwear

537 Broadway | Two Stores | 353 So. Spring

Style Notes

FROM New York comes the mandate that white and tan shall dominate in Street Boots for the present Spring and coming Summer; and while the prevailing styles are in Button, there will be a liberal call for English Lace Boots, in white and tan, with low heels and short tops.

¶ Unquestionably, the tendency this season is very marked toward a universal return to Low Cuts. Pumps will be pre-eminent. Their charming simplicity, and airiness, add the final touch to smart attire.

¶ The DOMINANT style note in this season's footwear is Patent Leather Colonial Pumps, as exemplified in "Helio" and "Court Tie" models, with cut steel or leather covered buckles. This same style will follow in black calfskin, white, and the colors. Shown in light turn, and welt extension soles.

¶ Button Oxfords have developed into a most prominent position the present season. The new patterns have added the touch of style demanded by discriminating women. These are shown in a variety of leathers, and are decidedly smart in appearance.

¶ Heels play an important part in the style features of the present season's footwear. The most prominent type is a new wooden heel, with a broad tread, known as the "Cuban Louis." It is only slightly concaved at the rear, but is curved enough at the breast to bring its supporting surface well under the arch of the foot, thus giving the proper support needed at this point of the foot. The tendency to low flat heels in pumps and English lace boots is strongly marked, which is unquestionably a step in the right direction.

CUT STEEL BUCKLES AT $1.00, $2.00, $3.00 AND TO $15.00.

GORDON SILK HOSIERY — IN WHITE, BLACK AND COLORS— AT $1.00 AND $1.50.

Yesterday at The Times School of Domestic Science

Conducted by Mrs. Bertha Haffner-Ginger

Cooking as a Fine Art.

FOR WOMEN HOMEKEEPERS.

FASCINATING TALK ON A FASCINATING ART.

Open House and Free Lessons Three Days in the Week, on Mondays, Wednesdays and Fridays, at 2:30 p.m., Second Floor New "Times" Building.

"I feel like a really and truly actress," said Mrs. Haffner-Ginger as she acknowledged the applause that greeted her appearance Friday afternoon when she stepped upon the platform and the women who crowded the auditorium gave vent to their interest and admiration by vigorous hand claps.

To say that The Times auditorium was crowded does not fully express it. Every chair was occupied and a fringe of humanity hung about the outside, sat on the window sills, leaned against the walls, and perched on chairs they had brought in from the foyer outside in order to gain a point of vantage, where they could see that model kichen on the platform and its mistress as she whisked about, compounding, broiling and baking, and incidentally handing out valuable household hints.

The crowd reached out through the doors into the hall beyond, and fairly choked the entrance, and many went away because they could not get within hearing or seeing distance.

"The only way to do is to come early," said a comfortable-looking matron in the front row as she busily clicked her knitting needles. "I got here soon after 1 o'clock—yes, more than an hour before time for the lecture to begin—but I brought along my knitting to improve the time. See, I've set up this sock and knit all that since I sat here," and she held up a woolen sock some two inches "begun."

"I hadn't thought as I could bring my work along," she went on, "until I read in The Times that the rest did it and I think it's a first-rate idea," and she rapidly slipped the stitches along the shining needles.

"There's a young woman with her Irish crochet," said the girl with the Titian locks, next the aisle. Sure enough, there she was, industriously working away.

She Doesn't Like Cooking.

After Mrs. Haffner-Ginger had acknowledged the compliment of hand claps, she said something that astonished the women. She said that she didn't like to cook.

"I am really acting a part when I get up here on this platform day after day and demonstrate these dishes to you," she said, "for, naturally, I do not like to cook. But I made up my mind years ago that if this is my part in the world's work, I will try to make it as attractive as I can."

Then everybody applauded some more, which indicated that they liked that sensible sentiment which harmonizes with that of the greatest poet the world has ever seen, when he tells us that "all the world's a stage, and all the men and women merely players on it." If only we could, like the cook lady make up our minds to play our part just the very best we know how.

The Diary of a Stomach.

"I want to read to this audience this article from yesterday's Times—a few leaves from the di— of a stomach. It's the best thing I ever read on the subject of diet," and she proceeded to read that amusing little sketch wherein the poor, abused stomach tells its pitful story.

"I want to take my hat off to the author of that," observed the cooking expert as she finished amid great laughter and applause. "If that isn't a commentary on poor combinations of food then I never read one."

Behold the Fragments of Fish.

What was one fish among so many? And yet, 'twas simply wonderful how that baked shad held out when passed about among the multitude. One woman was so impressed that she actually began to repeat Scripture about the loaves and fishes and fragments. Not that she meant to be irreverent, but it just seemed to fit in. It was a four-pound shad and it went the rounds of the multitude before its bones and fragments—all there was left of it—were returned to the table.

Food Values and Model Menus.

"I have been requested to give some food values and proper combinations," remarked Mrs. Haffnffer-Ginger. "Now, I don't want to be a reformer; it would be too much of a burden, with all the rest I have on my shoulders. I believe there is nothing that God ever created for food that hasn't its place somewhere. A little later, when I get my second wind, I'm going to put together some proper combinations of food and some model menus; but all this requires thought and time, and with all my other duties, I have not yet found time to do it, but you'll get it later—printed in The Times."

Burned the Bread.

That oven has been adjusted and the way it baked Friday was something to wonder at. It burnt up the oyster loaf, it went so fast, before the cook lady had become accustomed to this new pace it set. Just about the time that oyster loaf went into the oven, too, everybody began asking questions about this and that, and everybody forgot all about what was in the oven till some one in the front row yelled: "The bread's burning, I smell it"—and sure enough, when the cook lady flung the oven door open, there was that beautiful loaf that she had scooped out so nicely and buttered so beautifully, burned black.

What did the cook lady do? She calmly took that loaf out of the oven, carried it to the table; took a knife and scraped off the burnt part just as any good, economical, level-headed housewife would do.

"You see I can teach you how to burn things up too," she remarked cheerfully, "and to turn the corners of your mouth up and not down when it happens," she added smilingly.

"Oh, I'm so glad it did happen," exclaimed a couple of young housekeepers in concert. "It's so encouraging to think that even an expert burns things once in a while. It's comforting to the rest of us."

That's the beauty of these demonstrations—they're so natural and lifelike. If everything came out perfect every time, 'twould look like magic, for every practical housewife knows that this cannot be in the everyday affairs of life. Hindrances and interruptions are bound to come in and cause accidents.

Here's a Clever Idea.

"Ladies, if you want some shells to fill with cream or custard—or mince meat, for patties and haven't time to make the puff paste, just go to the bake shop and buy some rolls and do as I'm doing" and every eye watched the clever cook lady as she deftly scooped out the inside of some crusty rolls, buttered the boat-like shells and put them in the oven to toast.

"Well, I never thought of that," said the white-haired lady who hasn't missed a lecture yet, and her pencil and notebook got busy.

State School at Santa Barbara.

"Among the many inquiries that have come to me about my special cooking classes," said Mrs. Haffner-Ginger, "is whether I will give a regular normal course in cooking. No; I couldn't in ten lessons. I shall not pretend to give anything but practical cooking. However, for the benefit of those who have made these inquiries and who do not know about it, I am happy to tell you that we have in California one of the best domestic science training schools in America. It is no longer necessary to send our daughters East when we have such a splendid institution at Santa Barbara presided over by one of the brightest and cleverest educators in the country—Miss Ednah Rich, who has succeeded in getting the State to recognize the school and take it over as a State institution. I am sending my daughter there and she will graduate in May. She is taking a course in cooking, sewing, laundry work and nursing and besides this, she gets in a lot of settlement work. I'm telling you this because someone else in the audience may wish to send her daughter there. A thorough course in domestic science is given in one year and I feel so grateful to Miss Rich for what she's doing for my daughter that I want to pass it on."

Those Salmon Cutlets.

Those salmon cutlets that Mrs. Haffner-Ginger baked so beautifully last Friday tasted as delicious as they looked. This is the way she did it. Placing one of the cutlets in the bottom of the little pan she poured over it melted butter; a little lemon juice; sprinkled salt and pepper over it and then laid the other cutlet on top, sprinkling it with flour and placing a peeled and quartered onion in the pan around the salmon. If one prefers, a cucumber can be used in the same way in place of the onion. The salmon was then put in the over to bake and, before serving, chipped parsley decorated the top.

"If you cannot afford to buy parsley, raise it," was the advice of the cook lady, "it comes in play so often for dressing and decorating dishes."

Chance to Make Money.

Mrs. Haffner-Ginger read to her audience on Friday a portion of a letter she had received from a certain woman who wrote:

"We came here from Chicago on account of my husband's health and I just must do something for an income, and as cooking is the only thing I can, or like to do, I intend to start some kind of business for strictly first-class home-made things, and I think I could get help and benefit from your lessons. What I would like to know more about is salads and other fancy things. I take great interest in your lectures and am ready to join a private class at once."

"Now that's the kind of woman I want to help," commented Mrs. Haffner-Ginger. "As I stood in one of your fancy groceries this morning and watched the throng of people carting cooked stuff out of there I said to the woman who was with me, 'There's the biggest kind of opportunities here in this town for the woman who can make first-class home-made things.'"

"Yes, but they won't pay anywhere near what's it's worth," piped up a voice from the audience.

"Yes, they will," firmly responded the cooking expert. "First-class goods will demand first-class prices every time," and then she gave utterance to an epigram:

"There's not a single, solitary one of us worth more than we know we're worth."

"That's so," said an experienced housekeeper in the front row, "there are too many people nowadays making second-class goods and wanting first-class prices for them."

Mrs. Haffner-Ginger's rule of success hinges on the fact that if you can do some one thing better than anyone else, don't be afraid to let it be known and don't doubt your own ability.

Tomorrow's Demonstration.

So many requests have come in for it said day that Mrs. Haffner-Ginger has decided to devote the lecture and demonstration tomorrow to the making of salads and—what is of more importance—to the proper putting together of salad dressings.

The mere announcement of this "salad day" means a tremendous crowd, for probably there's no culinary art more difficult and therefore to be desire than the ability to build a good salad and make a delicious and savory dressing for it.



Mrs. Haffner-Ginger's private afternoon class in fancy dish es at The Times' School.

THE NIGHT-BORN

Jack London's new book of ADVENTURE

THE NIGHT-BORN

Sold Everywhere Price $1.25 net, postage llc. Sold Everywhere

Published by THE CENTURY CO.



Madame Butt

Announces that the wholesale and retail shop of the

Goodwin CORSETS

Will remain at

Room 232

O. T. Johnson Bldg.

Corner Fourth and Broadway

See the NEW SPRING MODELS

Expert Fitter in Charge

YOU

Are Cordially Invited to Attend the

Free Lecture

—and—

Cooking Lesson

By Mrs. Bertha Haffner-Ginger

Mondays, Wednesdays and Fridays

at 2:30 o'Clock at The Times School of Domestic Science

Second Floor

New Times Building

First and Broadway

The Bootery Smart Shoes for Women 432 BROADWAY.

Hawkeye-Californians.

FORTY THOUSAND IOWANS PICNIC.

Eastlake Park Is Scene of Great Forcgathering.

Annual Meeting of Neighbors from "Back Home."

Praises of Adopted State Are Sounded.

Forty thousand former Iowans, who believe their native State would be the finest place in the world to live in if God had neglected to create California, invaded Eastlake Park yesterday with lunch baskets on their arms. It was Iowa day and they celebrated with their annual picnic. They overflowed every nook and corner of the popular playground and the surrounding hills echoed and reechoed their merry revelry.

Wholesome farmers, their faces tanned and furrowed by time and toil, strolled about with rosy-cheeked wives on their arms, meeting friends from "back home" and swapping yarns with long-lost and newly-found acquaintances. Young Hawkeyes, middle-aged Hawkeyes and Hawkeyes of every age, class and calling, from the gurgling babe in the go-cart to patriarchs who can look back over four score years and ten, were there, one great, good-natured, gossipy family. "Hello, neighbor, what part of Iowa are you from?" was the password.

The gay laughter of children mingled with the squeals of the merry-go-round, and not far away the Long Beach band, playing the "Star Spangled Banner," gave the scene a thoroughly festive appearance.

Eighteen special cars were required to carry the Long Beach delegation to the picnic grounds. All the drives in the park and the roadways and side streets were lined with automobiles and as the afternoon drew on the crowd increased until it was with difficulty that one was able to make his way about.

FOR INNER MAN.

There were college headquarters, lunch counters conducted by the Daughters of the Revolution where doughnuts, pie, sandwiches and hot coffee were served. Picnic lunches were spread on the lawn, and Hawkeye families sat around and enjoyed themselves as if there had not been a blizzard in Iowa in the morning.

From Main street to the lake—a city block of beautiful, broad lawn—a miniature Iowa was mapped out. Tables were placed with poles bearing the names of the different counties, where the Iowans registered and waited for back-home neighbors to appear.

The many sign posts looked much like an every-day history lesson. Names of great men and Indians' names, all suggestive of war, struggle and hardships. Blackhawk, Winneshelk, Delaware, Dubuque, and Jefferson. Davis, Van Buren and Buchanan and many more stood out in prominent relief against the gorgeous greenery, flowers and gay holiday attire of the picnickers.

Those names were a stern reminder of a bitter past and they made the leisure-loving Californian feel less flippant toward the serious, hard-working Iowans.

Many men prominent in affairs of this city registered at the various tables. Mayor Alexander asserted his pride in Iowa and welcomed fellow-Iowans. He told them that while he is glad he is an Iowan, he is also proud that so many of his own people have shown the good judgment to come to California to live. He declared California is the only place on earth for him and he hopes to remain here the rest of his life.

G. Ray Horton proved himself the best kind of an Iowan. Horton dramatically declared he is glad he was born in the grand old State; that once an Iowan, always an Iowan—until California is discovered. Then—well, it always makes a difference. Horton defended his Statespeople against the names which were applied to them in a recent magazine article, declaring that no matter whether they are common people or not, God has shown them particular favor in making it possible for so many of them to come to California and make their homes.

PLEA FOR PLEASURE.

Col. A. B. Shaw deplored the tendency of Iowans to give too much of their time and attention to work and not enough to play. He urged everyone to take a lesson from the "Don't Worry Club" which gathers at the Plaza and which he said typifies the California spirit. He urged them to learn to live, that they may be able to renew the good times of earlier days and get more of pleasure than of wealth out of life.

Mrs. Fletcher Howard, secretary of the Des Moines Club; Dr. O. E. Mason of Long Beach, and a number of others made brief addresses. Judge Wilbur and Dr. H. E. McGraw did not appear among the speakers as scheduled.

The veteran of the day, Judge J. E. Benson, took the stand and challenged the crowd to show more points of citizenship than he could. Judge Benson was born in Iowa in 1840, was the first man to enlist in the United States Infantry, the first commissioned officer in the Civil War, first man to be admitted to the bar in his State and the first to hold a State office, and he stood there, hale and hearty and was proud to be able to do so. The crowd cheered uproariously and the octogenarian left the platform unchallenged.

Officers for the ensuing year were elected as follows: Honorary President, C. C. Nauree; President, J. E. Rominger, Long Beach; Vice-President, C. C. Caves; Treasurer, F. H. Nichols; Secretary, C. H. Parsons.

The afternoon was passed in games and gossip.

SOUTH PASADENA BRIEFS.

SAUTH PASADENA, March 1.—At a "jolly-up" and feed which was held in the class library of the High School the members of the senior class were given their class pins, which a committee composed of Don Messer, Lois Baker and Louise Dodge had been appointed to purchase. The pins are of gold and the design combines the letters of the school with the numerals of the class. Miss Estella Leach, the class teacher, was presented with a pin, and a replica of the pin six inches long and made of tin was given to Prof. Hubert Upjohn, the principal of the school.

Mrs. J. Ross Carpenter and her daughters, Minnie and Rebecca of Cheyenne, Wyo., left this morning for Arizona, where they will meet Senator J. Ross Carpenter. They have been spending the winter in this city, with the sister of Mr. Carpenter, Mrs. D. Z. Gardner, No. 515 El Centro street.

Opening the public library on Sunday is being discussed by many of the residents in this city, and the Civics Committee of the Woman's Improvement Association is taking up the agitation. Some time ago the library was opened Sunday, but the patronage was not sufficient to warrant its being kept open. The matter will be laid before the City Trustees and library board.

Dr. and Mrs. A. Bondies of Mission street have in their possession a hall clock, which is an heirloom, and over 300 years old. Mrs. Bondies's grandfather, Joseph Parry, brought the clock from England about 100 years ago, and it was in New York for some time, then taken to Arkansas and from there brought to California by Dr. Bondies.



[Copyright by Lee Keedick.]

On the Earth's Point.

Capt. Roald Amundsen, photographed as he stood at the geographical point marking the South Pole. An elaborate reception for the explorer is being planned in this city on the 18th inst.

POLE DISCOVERER COMING.

Representative Citizens Prepare Elaborate Welcome for Capt. Amundsen.

A number of representative citizens are preparing an elaborate reception for Capt. Roald Amundsen, the discoverer of the South Pole, when he visits the city in three weeks. He will give a lecture in Temple Auditorium in the evening of the 20th inst. under the auspices of the Sons of Norway.

The following resolution has been adopted:

Whereas, Capt. Roald Amundsen, the distinguished explorer and discoverer of the South Pole, will shortly visit our city, we, the undersigned residents and citizens of Los Angeles, realizing the inestimable value and importance to the world of Capt. Amundsen's labors, and appreciating the honor of his visit, shall consider it a pleasure to serve as a Committee of Welcome on such occasion: C. E. Sebastian, L. E. Behymer, G. J. Griffith, Gen. Harrison Gray Otis, Frank P. Flint, Stoddard Jess, O. J. Wigdal, H. Jevne, G. A. Brock, Mayor Alexander, Anton C. Clsen, Arthur W. Kinney, Ove J. H. Preus, G. M. Ottis, T. E. Nelson, Fred L. W. Masury, S. M. Gangstad, William G. Kerckhoff, P. Harold Sunde, H. E. Huntington, O. M. Dahl, Gottlieb Eckdahl, Olaf F. Strom, W. H. Harrison, O. A. Doblough, Guy B. Barham, Knute Lagro, E. O. Hanson, H. Conrad, G. I. Cochran, J. Gundersen, F. J. Zeehandelaar, Louis Sentous, Jr., Fernando Bas, Fernando Carrera, F. O. Engstrum, Knut Thorson, G. Hanson Thorleif Ove, Albert E. Wilson, J. N. Russell, Jr., George Prebensen, Norman Bridge, H. W. Frank, Motley H. Flint, J. B. Monlux, Eugene Chilberg, J. M. Schneider, C. White Mortimer, H. Z. Osborne, J. D. Fredericks, Edward Nelander, Arvid G. Alm, F. L. Johnson, Albert Sofland, E. A. Tromaid, H. Barker, M. A. Hamburger, Theodore C. Thompson, Charles A. Elder, Percy Nelson, William May Garland, E. J. Louis, C. Knazebbein, Otto Stengel, Joseph Scott, C. A. Kunou, Perry W. Weidner, James Moorkens, Alfred Hay, F. L. Duque, G. Plume, Frank Wiggins, G. Olson, Karl Stromson.

The Committee on Arrangements is composed of R. O. Heliand, chairman; D. A. Didricksen, P. Solberg, E. R. Andreesen, F. Von Mohn, Heimer Becker, G. Gisiesen.

WOMEN TALK GRAND OPERA.

College Club Holds Interesting Meeting and Joins Drama League of America—Large Attendance.

The College Women's Club held its March meeting yesterday afternoon at Christopher's. The attendance of 125 was the largest of any recent meeting and the programme exceptionally interesting.

Mrs. Alice Ilsley of Evanston, Ill., one of the founders of the Drama League of America, spoke on the work of the organization. A grand opera study programme was presented under the direction of Miss Nina T. Updyke. The Chicago Grand Opera season was reviewed by Miss Evangeline Gray, and studies of "Natoma" and "Tristan und Isolde" were given by Miss Elsie Waggoner. The talks on opera were supplemented with phonographic music.

The club voted yesterday to join the Drama League and the Juvenile Protective Association. The Reception Committee yesterday was composed of the following: Miss Mary Mulvihill (chairman,) Mrs. James Fisher, Mrs. E. J. Fellows, Miss Agnes Frisius, Mrs. Edmund Locke, Miss Mary Meredith, Mrs. F. F. Prendergast and Mrs. M. B. Railsback.

THINK HE'S CRAZY.

Man Who Punctures Eyeball in Contrition to Be Examined by Lunacy Commission.

A. J. Heinn of Ocean Park, former business man of Milwaukee and inventor of a loose-leaf ledger system, will not be prosecuted for issuing forged checks. Detective Nick B. Harris, whose operatives arrested him Thursday, said yesterday that Heinn will be arraigned before the Lunacy Commission as soon as he is able to leave the detention ward in the County Hospital.

Heinn destroyed his sight early Friday morning by puncturing his eyeballs with a small penknife in the Central Station Jail. When his wounds were examined at the Receiving Hospital it was found that Heinn had stabbed himself fifteen times. Each knife thrust pierced an eyeball and then entered the socket of the eye, destroying the orbit.

The man gave as a motive that he felt it incumbent upon himself to inflict a punishment for his misdeeds, that he might suffer in excess of any sentence that might be imposed upon him. Heinn also said he was too humiliated over his escapades to permit him to face friends and victims again, and that he could not withstand the humiliation of gazing upon prison walls.

Heinn was in excellent spirits at the County Hospital yesterday, declaring that he had no feeling of remorse for ruining his sight, and had reconciled himself to the face that he would never again be able to look upon the world.

Found, a Cure for Rheumatism.

"I suffered with rheumatism for two years and could not get my right hand to my mouth for that length of time," writes Lee L. Chapman, Mapleton, Iowa. "I suffered terrible pain so I could not sleep or lie still at night. Five years ago I began using Chamberlain's Liniment and in two months I was well and have not suffered with rheumatism since." For sale by all dealers.—[Advertisement.

Endear Yourself

to your husband by cooking to satisfy him. Attend the free lecture and lesson at The Times School of Domestic Science Mondays, Wednesdays and Fridays at 2:30, second floor New Times Bldg.

Another Link.

STARTING WEST BY NEW ROUTE.

KANSAS CITY LINE IS CHANGED TO TERMINATE HERE.

Original Intention Was to Cut to the Coast in Mexico, but Unsettled Conditions Alter Circumstances, Say Railroad Men—Rehabilitation of Defunct Property.

The Kansas City, Mexico, and Orient Railway, connecting directly Kansas City and Los Angeles, is an immediate possibility, according to well-informed officials of roads now entering this city. For a period of two weeks Edward Dickinson, chairman of the board of receivers of the Kansas City line, former vice-president and general manager of the Union Pacific, and one of the big railroad authorities of the country, has been quietly and unobtrusively going over the situation. He has denied himself to all newspaper men and even to personal friends and when he left Los Angeles last night he had not declared the purpose of his visit to any single person outside of those directly interested in securing a Pacific Coast terminus for the road.

While here, he was in conference with J. O. Davidson, another member of the board of receivers, who has a suite at the Alexandria and who came here shortly after the arrival of Arthur E. Stilliwell, former president and projector of the line, who claims to be out of the railroad business entirely at this time. Davidson and Dickinson were continually on the move, visiting all of the surrounding territory, acquainting themselves thoroughly with conditions in the various small towns.

Prior to coming to this city Dickinson visited Ft. Stockton, Tex., present terminus of the Kansas City line, and announcement was made that the Missouri metropolis that many additions had been completed to connect the road from Ft. Stockton to Alpine, 160 miles, and there join the Southern Pacific, closing the gap that still exists in the links of the present line to the coast. This connecting link will touch the Southern Pacific at several hundred miles east of El Paso and open a new route of travel to Los Angeles.

The Kansas City, Mexico, and Orient Railway was originally planned to run from its eastern terminus through Texas and down through Mexico to Topolobampo, port south of Guaymas on the west coast, and there connect with steamers for the Orient. Work on the project was never finished, and about two years ago the road was thrown into the hands of the receiver. According to railroad men, the rehabilitation has been practically completed and it will soon be operated under new conditions with Dickinson as its president and Los Angeles as its Pacific Coast terminus.

GOOD HIGHWAYS.

One of the most extensive highway projects ever undertaken in this section and one which involves $[illegible] is the proposed joint plant under consideration by the county boards of Marinette, Wis., and Menominee, Mich., whereby almost every highway in the two counties will be permanently improved within five years. Marinette county proposes to vote bonds in the sum of $200,000 for work on the Wisconsin side, while Menominee will issue $150,000 for the Michigan side.

Electric enunciators are to be placed at sixty-three different points in the Chicago American League baseball park by President Comiskey in an attempt to do away with the annoyance to patrons, who heretofore have been unable to catch the words of the players substituted or changes in the line-up because of the

PROWLERS FOILED.

Two midnight prowlers failed in their purpose Friday night because the noise they made while searching for valuables awakened intended victims. Several guests of the Grand Union Hotel, No. 411 North Main street, caught a sneak thief in the hall. He fought them off and escaped before the police could be summoned. W. W. Thopp, No. 412 West Second street, was awakened by a man trying to enter his room. Thopp says it is the second time within two weeks that he has been thus annoyed.

Learn to Cook Scientifically

by attending the free lecture and lesson at The Times School of Domestic Science Mondays, Wednesdays and Fridays at 2:30, second floor New Times Bldg.

Timely.

TO POLICE WAY OVER WILSON.

Officers Sound Knell of Trail Rowdyism.

Limit Reached, Declare the County Officials.

Sierra Madre Authorities Will Co-operate.

The Mt. Wilson trail, famous the world over for its scenic magnificence and locally notorious for disorder and obnoxious conditions created by what has become known to Sierra Madre as the "Saturday night gang," is to be thoroughly house cleaned. Co-operation between the Sheriff's office and the officials of the foothill town for the placing of deputies all along the upward climb and the prompt arrest of offenders, is expected to quickly revolutionize the blackened status of the trail.

WILL ROUND 'EM UP.

A little army of men now living at the summit will be deputized by Sheriff Hammel and will be scattered along at unexpected points on the way with orders to bring in every rowdy, pistol shooter and girl insulter encountered. The Recorder of Sierra Madre and the District Attorney will do the rest.

With the increase in the number of persons who take the Mt. Wilson trip, conditions along the trail have gone from bad to worse. Especially was this true on Saturday nights and nights preceding holidays, when the cars operating between Los Angeles and Sierra Madre were crowded with hundreds who made the climb during the night.

The rights of respectable citizens, although almost always in the majority, were openly ignored by the rowdies of both sexes, who indulged in yells, cat calls, curses and pistol shots in addition to worse things.

One regrettable feature of the matter, according to Marshal Udell of Sierra Madre, is the large number of young girls without chaperons who were permitted to make the night climb in the company of men and boys of questionable character. The practice of mothers permitting their daughters to make this trip without regard to the character of the escorts is decried by Marshal Udell. As an indication of conditions which are said to have prevailed, the officers refer to instances where young girls have been plied with liquor by unscrupulous escorts and subjected to all sorts of indignities.

Complaints began coming with alarming frequency to the Sierra Madre officers as well as to Fred Ross, who has charge of the Mt. Wilson Hotel, on the summit. It was pointed out in these complaints that hundreds of respectable citizens and tourists were staying away from the trail because of the unsavory reputation brought upon it by this class of travelers. Not only were the complaints directed at the conditions on the trail, but attention was also directed to conditions on the late cars carrying the mountain climbers from Los Angeles to Sierra Madre. Disgraceful scenes were said to be enacted as a matter of almost weekly occurrence.

DAMPS EBULLIENT STUFF.

The reaction came about two weeks ago when the Sheriff and the Sierra Madre officers determined to redeem the trail from infamy. The first step was to secure the co-operation of Recorder Perry before whom the offenders must be brought for a hearing.

Marshal Udell then began a systematic checking of unseemly conduct on the part of late travelers in Sierra Madre. He adopted the policy of boarding incoming cars at the city limits and riding to the end of the line where boisterous ringleaders were placed under arrest.

Recorder Perry imposed heavy fines in all cases where guilt was established. The activity of the officers became known with good effect. Whenever the cars reach the city limits of Sierra Madre now, every passenger behaves himself or herself or goes to jail.

On nights when it is known that many persons will make the climb, deputies are stationed at various points and oftentimes Marshal Udell and officers along with a particularly large crowd to guard against irregularities. Almost from the beginning, according to the officers, the improvement was noticeable. A week ago, so it is reported, 1400 persons made the ascent one night without a single complaint being registered. Sheriff Hammel and Marshal Udell are one in agreeing that the results obtained more than justify the trouble necessary to be taken in order to preserve the proper decorum.

ROGARS RESENT REFUSAL.

Man Who Ignores Couple of Able-bodied Individuals Is Slashed With Razor.

R. Rossiter's refusal to dispense beer to two able-bodied men early Saturday morning resulted in his being taken to the Receiving Hospital with three cuts on his face, neck and head that measured eight and one-half inches in length. Rossiter says he was accosted at Fourth and Main streets by a man who asked the price of a bed.

Rossiter didn't reply. He turned his head, saw two men, and continued on his way. One of the men drew a razor and opened Rossiter's left cheek with a three-inch gash, made a four-inch laceration on the left neck and took Rossiter's scalp on the back of his head open for an inch and a half. Rossiter is 30 years old, an electrician, lives at No. 525 Maple avenue and is employed by the Los Angeles Gas and Electric Light Corporation.

PROWLERS FOILED.

Two midnight prowlers failed in their purpose Friday night because of noise they made while searching for valuables awakened intended victims. Several guests of the Grand Hotel, No. 411 North Main street, heard a sneak thief in the hall. He heard them off and escaped before the police could be summoned. W. W. Shipp, No. 412 West Second street, was awakened by a man trying to enter his room. Shipp says it is the second time within two weeks that he has been thus annoyed.

Learn to Cook Scientifically

By attending the free lecture and lesson at the Auditorium School of Domestic Science Monday, Wednesdays and Fridays at 1:30, second floor New Times Bldg.



A Remarkable Clock,

Now in Los Angeles. Above is the mechanism and below the dial which surmounts a neight-foot base. At the top of the latter is the solar system and a comet, about the sun, all of them revolving in their appointed times. A sun rises and sets daily in the slot on the face, automatic slides rising on each side to change the time of rising and setting according to the season. The little figure on the left beats time as the clock plays tunes and that on the right periodically raises the telescope toward the sun.

Viewpoint.

ALASKA'S TWIN CURSES NAMED.

"PINCHOTISM" AND LAND PLAN, SAYS REPRESENTATIVE.

Delegate to National Democratic Convention Comes from Far North With Unsparing Criticism of Conservation as He Says It's Dictated by Visionaries.

Declaring "Pinchotism" and antiquated land office methods to be the twin curses of Alaska, Ed I. Dunn, one of Alaska's delegates to the National Democratic Convention, sat in the lobby of the Angelus Hotel last night and unsparingly criticised conservation as dictated by the visionary and Land Office methods that persist in running contrary to the wishes of the people.

"We sent $50,000,000 down the Coast last year, for investment in your city and towns and your oil fields and other industries," said Dunn, "but we would be sending $150,000,000 if the visionary's shadow was not over the land and a prospector could walk into a Land Office with a valid claim and prove it, pronto, as our Canadian cousins can do. We Alaskans are proud of our Territory and our country, but we are sometimes hard-pressed for reasons when we see nature's storehouse bottled up by a bunch of visionaries and lawyers. We have made millions up there and are going to make more, but we would be doubling, trebling our millions if they would let us work our coal beds, cut our timber, and realize on our resources.

"You Californians perhaps don't know it, but it is a fact that there are mines with timber at their door that have to send 200 miles to get a mine prop. It is also a fact that men with million-dollar claims back in the hills are starving in Alaska towns while a regiment of clerks, attorneys, inspectors, and other officials are working double-shift to prove the claims aren't valid.

"Another thing, when claim papers are issued, you never know when legal technicalities may take them away from you. Even in poor old revolutionary-ridden Mexico the miner feels surer of his claim than in Alaska. I know, for I have operated in Mexico.

"It is fifteen years since I went to Alaska and I have prospected it from one end to the other; I have thrown a tow-line over my shoulders and dragged 500 pounds of grub up some nameless river and into some unknown land. I have seen millions made and lost, for up there it is all a big gamble, with Uncle Sam sitting into the game with a marked deck.

"On March 4 our first Territorial Legislature assembles at Juneau, and our old newspaper friend and veteran Alaskan, Maj. J. F. A. Strong, will probably be inaugurated Governor shortly afterwards. If you keep your ear to the ground about the time our lawmakers assemble from the back country you will probably hear the coal trust and the shipping trust described as the makers of the conservation policies that have bottled up Alaska's great coal beds. You will also hear a great outcry against our Land Office methods, our policy of making it difficult for the miner, the pioneer, to go back country and make a fortune for himself."

Dunn is only one of many thousands of Alaskans who spend the winter in the States. To hear him recite the names of Alaska investors on the Coast is to listen to a more or less complete list of the men who are developing California's oil fields, Nevada's mines, and putting up our skyscrapers.

A Paying Proposition.

'Tis true that it takes more money to swing a deal nowadays than formerly, but it is equally true that substantial fortunes can still be made by taking advantage of the rare bargains daily offered in the "For Sale Business Property" columns of The Times "Liner" section.—[Advertisement.

Bushels of Cogs.

ANCIENT CLOCK A WHEELED MARVEL

KEEPS TRACK OF WHOLE SOLAR SYSTEM REGULARLY.

As It Runs It Shows Planets Revolving About Sun, a Comet Comes and Goes Every Sixteen Months, Sun and Moon Rise and Set, All in Their Correct Periods.

One of the most curious timepieces in all the world has just come into the possession of H. F. Solomon, No. 560 Crocker street. It is a clock which has ticked its way through the centuries from time antedating the reign of the Stewarts, and its intricate mechanism has tolled off the seasons as they have come and gone throughout history-making years.

No ordinary "grandfather's clock" is this massive relic of a forgotten art, although its casing suggests the familiar type. The brass dial of the clock, which stands over eight feet in height, contains characters for a twenty-four hour day, above which is a miniature of the solar system, together with the twelve signs of the zodiac, and a yearly calendar. It even has a comet of a sixteen-month orbit about the sun.

The movements of the sun and moon are depicted, and the sun passes daily over an oil painting of the "sky" in perfect time with the record on the clock dial below. In a most ingenious manner sunrise and sunset are regulated according to the season, with fine effect to the appearance and changing features of the dial, the moon runs its course across the painted "heavens." The clock's operative force is a system of weights.

In addition to all of this the clock is possessed of a musical attachment which plays six tunes, and the antiquity of the relic, which its owner values at $5000, is determined by one of the selections, "Farewell to Manchester," a popular bit of music before the Stewarts ascended the throne, when England and Scotland were making faces at each other.

Another determining factor in its age is the costuming of a figure at one side of the astronomical part of the face, a figure which at regular intervals raises a miniature telescope to spy out the secrets of Mars, or to point the rings of Jupiter. On the opposite side is another figure which beats time with music, played every six hours.

Besides the famous "Farewell to Manchester," the clock plays "Sussex Irish," "God Save the King," "Accepted Mason," and "He Comes."

The name "Eva Falmouth" is inscribed on the dial and according to Britten, a high London authority, the clock is the work of an enthusiast who put labor of years into its manufacture. It is, so far as known, the only clock of its kind in existence.

It is in excellent working order and its mechanism operates perfectly and accurately. The fact that it was made in and brought from the home of the first grandfather's clock adds to its interest, as it binds the present to the days of long ago.

FORMAL OPENING.

The Alvarado Terrace Apartments, recently leased by Miss A. W. Klusmann from S. Barton Brown for a term of ten years, will be formally opened today. The building occupies a sightly lot at No. 1435 Alvarado terrace, is three stories in height and contains seventy rooms. The structure was planned and erected by the Maine Building and Investment Company.

Back Again.

TURNS TABLES ON CONDUCTOR.

LONE STREET-CAR BANDIT GETS ALL THE FARES.

Reappears After Having Been in Eclipse for Ten Nights and Collects Instead of Paying for Ride. Coins Can Be Heard Jingling as He Runs Away.

The lone street-car bandit has again made his appearance on the outskirts of the city. After a hibernation of about ten days and nights, the bandit invaded Watts yesterday. In much the same manner that he attempted to hold up and rob a car at Annandale several nights ago, this bandit made two days' wages by robbing the conductor, C. S. Elliott. Then, with a pleasant "good night, boys," he swung off the car and disappeared in the gloom of early morning.

The only material difference between the incidents at Watts and Annandale is the highwayman apparently took pity on Elliott and did not shoot him. The Annandale conductor showed signs of resistance and by the time the highwayman was done with him, the former had four bullet holes in different parts of his anatomy.

The Watts bandit boarded car No. 470 as it started for Los Angeles. Before the conductor had time to say "fare, please," the bandit shoved a gun in his face, and began a wholesale collection of fares with the demand:

"Hands up, old man."

Elliott's hands went up. While he was in that position, the hold-up took $10 in fares from his pockets. When the car came to a stop, in answer to the bandit's jerk on the bell cord, he jumped from the car, pocketed his gun, tore a mask from his face and disappeared.

Mr. Shoemaker: Your 1,393 Drill nails w 17Ret. Chicago with STAY Pat.App.For Outlawed Fire Patents &c., pending App. Inside Lace Hooks. Remember! This endorse my good will for all coun-tries. Wins. Corbett. A wing inventor can't afford to neglect to bid. Your patronage appreciated. ARNOLD.

Inside LacingHooks.

MILLIONS for THOUSANDS! Auction Sale Mar.8,1913,10 A.M. At 814 W. 117th st., West Pullman, Chicago. Wm. Arnold auctions U. S., Can., British, French, Belgian, &c. Letters Patent on Shoe Stay-Tongues, with which everyone can wear Inside-Lace-Hooks. He lacks promoting capital. A rare business chance!!! The buyer intending this invaluable, useful, shoe improvement can easily reap $1,000,000 revenue a year. Among other, he auctions App. Inside Lace Hooks; Copyright of Canada 1340 and A.D. adv. (cost in colors only 60. a 100.) each, and lastly all above together; said Ch. to fit J.S. Flat cpt.; Collapsible Life Boats; & in Hand Tie Stay. Write for details. Dons.

Don't lose this advertisement! Save it now!!

I WILL GIVE $1000

IF I FAIL TO CURE any CANCER or TUMOR I TREAT BEFORE it Poisons Bone or Deep Glands



No KNIFE or PAIN

NO PAY UNTIL CURED

No X Ray or other swindle. An island plant makes the cure.

Absolute Guarantee

Any TUMOR, LUMP or SORE on the lip, face or body six months is nearly always Cancer; it never gets well but stays. 120-PAGE BOOK sent free. Testimonials of thousands cured at home. Write to-day.

ANY HARD LUMP ANYWHERE is nearly always CANCER, and if neglected it always poisons deep glands in the armpits and kills quickly. We refuse thousands DYING, CAME TOO LATE. We have cured Ten Thousand in twenty years.

DR. & MRS. DR. CHAMLEY & CO. 747 PICO ST. A 747 So. MAIN St., LOS ANGELES, CAL. "Greatest Cancer Specialists Living; Reliable"

THE BLACK BUILDING

Is ready for your inspection.

Offices $22.50 and up.

Suites $35.00 and up.

BLACK BROS. (Inc.)

601 to 610 Black Bldg.

F1644 M 3896

PUMPS which produce results. The Layne & Bowler Patent Centrifugal Pumps produce the maximum amount of water at the minimum cost. Investigate our Oil and Water Well Screen and Scientific Systems of Water Development.

THE LAYNE & BOWLER CORP. 939-949 South Fe Ave., Los Angeles.

Fashionable FURS

F. Obrikat Fur Co.,

N. E. Cor. 3rd and Hill Sts.

"The City's Leading Furriers."

Information About the Los Angeles Times

Daily, Sunday and Illustrated Weekly

A Guide for Newcomers, Inquirers, Subscribers and Advertisers, Agents and the General Public

CHARACTER, ORIGIN AND AIMS.

Distinguishing Features: Independent, uncompromised, unabashed, unafraid and unincumbered. THE LOS ANGELES TIMES is devoted to the great principles of Liberty under Law, Equal Rights to all fields of lawful human endeavor, Industrial Freedom and to the upbuilding of Los Angeles, the State of California and the great Southwest.

ATTITUDE.

For the country and the flag.
For the Constitution and the courts.
For upholding the honor of army and navy.
For orderly government under law.
For fair chances for opportunities here.
For unshackled labor, nation-wide.
For the just rights of the unorganized many.
For Labor's protection, reward and repute.
For punishing dynamiters and all criminals.
For protection of person, property, business.
For the home and its safeguarding.
For social order and business solidarity.
For world-wide peace with honor.
For an Ocean-to-Ocean highway.

FOR THE OLD CAUSE AND THE OLD STANDARD.

And against their allied antagonists.
Against political fads, frauds and frenzy.
Against the new-fangled judicial recall.
Against free trade and free soup.
Against class consciousness and schools.
Against the un-American closed shop.
Against disfranchisement and proscription.
Against, not organized labor as such, but
Against its acts when law-defying.
Against enforced idleness, and
Against its more extreme suffering.
Against senseless burdens upon business.
Against the bomb, boycott and bludgeon.
Against strikes, picketing and violence.
Against treason and the red flag.

SCOPE.

The Times Publishes Regularly more pages of news and other reading matter and a larger volume of advertising than any other paper extant.

Sworn Circulation: Daily net average—seven days, Sunday included—for 1896, 13,891; for 1897, 14,356; for 1898, 16,134; for 1899, 18,731; for 1900, 24,732; for 1901, 26,449; for 1902, 26,939; for 1903, 26,640; for 1904, 27,796; for 1905, 44,150; for 1906, 50,601 copies; for 1907, 53,811 copies; for 1908, 54,700 copies; for 1909, 54,954 copies; Sunday average for 1909, 84,153 copies; Daily and Sunday average for 1910, 87,354 copies. Average circulation every day for first nine month of 1912, 10,988 copies.

Agents: Eastern Agents, William Lawrence & Creamer Co., Brunswick Building, Fifth Ave. and 26th St., New York; 234-36 Harris Trust Bldg., 111 West Monroe St., Chicago. Washington Bureau, 46 Frost Building (THE TIMES on file.) San Francisco Office, R. J. Bidwell Co., Bankers' Investment Building, 743 Market St., San Francisco.

The Illustrated Weekly: Published on Saturdays, 40 pages, distinct and complete in itself. "The Unique Magazine of the Sensuous Southwest." Mailed to subscribers separately from the Daily Times for $2.00 per year, postpaid. Single copies 10 cents, postpaid.

Telephones: Counting-room, Subscription Department, Editorial Rooms, City Editor and Local News Rooms—Sunset Main 8200; Home 10441.

Terms: Daily and Sunday, 75 cents a month, or $9.00 a year. Daily without Sunday, $7.50 a year. Sunday alone, $2.50; without the Illustrated Weekly, $2.50. When the Sunday issue is mailed, the Illustrated Weekly is mailed separately, a day in advance. Postage: On the regular week-day issue (8 or 8 parts) 1 cent; on the Sunday issue (8 parts) 7 cents.

THE TIMES-MIRROR COMPANY, New Times Building, Los Angeles.

Webb-Fisher Co. 329 South Spring Street.

CHESTERFIELD CLOTHES FOR MEN.

$25 to $35 N. Y. Sample SUITS-COATS-DRESSES $15

Original Sample Suit Company 336½ So. Bdwy



40c for full ½ Gallon

delicious wine—any variety desired—Bottles included.

Grumbach Wine Co.

649 Central Ave.

Main 4537, F466.

Anchor Your Savings in the Soil

$100 Makes $200

Stock Advances in Price

Over 1,500,000 Shares Sold

Stock in this strong and successful company will advance on March 18. $100 invested NOW will get 20,000 shares—balance on easy payments. After March 18th your stock will be selling at 11c, or $200 MORE. You can make this $200 profit by buying NOW!

$50 Will Earn a $100 Increase

$25 Will Earn a $50 Increase

Building Independence

You can be independent in five years, if you make the start—if you join with us. We buy large tracts at wholesale, cut them into "Little Farms," "Orchard Homes," dairy and chicken ranches, making big profits.

We build homes on these "Little Farms" complete, ready to move into. Thousands of people want these and will buy them.

Join With Us—Be a Money Maker

This Company is well founded—anchored in the soil. It owns frostless lemon, orange and alligator pear land; large acreage of apple, pear, apricot, peach and olive land, and 90 acres close in to be subdivided into little acre farms—chicken ranches.

We have been two months doing this. Our capital is invested in the best and safest money-making enterprise in California—land. Your money, with our capital, should earn from 30 to 50 per cent. yearly. Do you want your share?

You won't have to worry about old age or your pay check. Why? Because your shares are exchangeable at the market price any time for one of these complete "Little Farms," orchards or chicken ranches, ready to move into.

No fear of your salary or wages stopping, because your "Little Farm" or ranch will support you in comfort and independence—no worry—no looking for a job.

Start Today—Start Right

Join a business already established. One dollar will start you or you can invest $5000. The larger the investment, the bigger the profits. Investigate—do this before buying or investing with anybody.

All to Be Put Under Cultivation

We have 300 acres now in growing trees. In three months we will have 1000 acres in crops. Nurseries with 600,000 trees now in them; lemon and orange trees will be set out; apple orchards planted; alfalfa farms planted producing big crops.

Send for our booklet or come and see us; make up your mind today. Our plan is right; the investment is safe—big profits will be made for all shareholders. Buy now before the advance, which will come March 18th.

Men Behind Your Money

THEO. B. COMSTOCK, President.
Formerly Secretary and Chief Engineer Los Angeles Board of Public Utilities. A graduate of the Pennsylvania Agricultural College, Director of Arizona Agricultural Experiment Station, Vice-President of the American Association of Agricultural Colleges and presided as Vice-President of the American Irrigation Congress in Los Angeles.

CHARLES PEASE, Vice-President.
Mr. Pease is well known in Southern California, especially in the public life of Long Beach, where he held the position of President of the Board of Education and of the Public Library Commission, and has been interested in California land projects for many years.

J. S. M'QUISTON, Secretary.
Served several terms as County Auditor of Polk County, Iowa, and later Deputy Treasurer of that State. Following this he was Cashier of the Iowa Trust and Savings Bank of Des Moines, Iowa. Removing from Iowa to Idaho he organized two banks and was active in the banking business there until his removal to Los Angeles, California.

GEORGE H. BIXBY, Director.
President of the Long Beach Savings Bank and Trust Company, Second Vice-President of the National Bank of Long Beach and connected officially with many large Southern California financial enterprises. The original Bixby land holdings comprised over 60,000 acres. The name is associated with the success and wealth that come out of good land.

ELDRIDGE G. BIDBOUT, Sales Manager.
Formerly in the publishing business; later Vice-President and General Manager of Muncie Natural Gas, Land and Improvement Co., Muncie, Ind.; afterward Director and General Manager of Cuban Land and Steamship Co. He brings to the Company his knowledge and long experience in real estate and subdivision business.

HAROLD H. STEVENS, Property Mgr.
Has for fifteen years been connected with land and planting projects. He was the founder and first President of the Standard Orchard Company; for eight years chemist in charge of Newmark Brothers and President of the Simons-Stevens Company.

BERT N. MEACHAM, Land Department.
Formerly President of the Meacham Investment Co., specializing in buying and selling large tracts of land, ranches, etc. Mr. Meacham brings to the company an expert knowledge of California lands and their values.

SEND FOR FREE BOOKLET

Name .....

Street .....

City .....

California Farm and Home Builders

909-11 Van Nuys Building

60539 Spring and Seventh Bdwy. 378

SHARES NOW 10 CENTS

$1.00 monthly buys	200 shares, cost	$ 20.00
2.00 monthly buys	400 shares, cost	40.00
5.00 monthly buys	1,000 shares, cost	100.00
10.00 monthly buys	2,000 shares, cost	200.00
15.00 monthly buys	3,000 shares, cost	300.00
20.00 monthly buys	4,000 shares, cost	400.00
25.00 monthly buys	5,000 shares, cost	500.00
50.00 monthly buys	10,000 shares, cost	1000.00

Spring's Newest Coats and Suits

At Hale's Incomparable Low Prices



$22.50 Suits at $16.90

New spring suits that are different in detail and attractive in style and color. Bedford cords and two-tone gray effects, and navy blue with white pencil stripes; navy blue serge with white hairline stripes; whipcord serges in navy blue and black; two-tone diagonals in combinations of black and white; and navy with light blue. Invisible checks in brown and tan combinations, and some fancy mixtures. Square cut or round cutaway coats strictly tailored with watch pocket. New two-piece skirts with two inverted pleats. All sizes from 16 misses' up to 40 bust measure for women. Worth $22.50. On sale at $16.90.

$40.00 Suits at $27.50

Genteel suits of Gilbert worsted suitings in invisible and broken checks; gray and tan effects; lined with Skinner's guaranteed satin. Newest skirt models. $40.00 values on sale at $27.50.

$17.50 Coats at $12.50

New spring coats for misses and women. Fancy novelty stripes in two-tone, tan and gray effects; fancy tan and green with brown satin collar overtrimmed with macrame lace. Black and white shepherd checks with red collar and cuffs. Fine wool serges in navy, Copenhagen, and tan with fancy collar and cuffs. These and numerous other $17.50 coats on sale at $12.50.

$15 Satin Coats $10

Full length black satin coats with deep shawl collar trimmed in black and white satin, and black moire and bengaline silk. Attractive, serviceable, garments for spring wear. Suitable for street and dress wear. Faultlessly tailored in every detail. All the regular sizes up to 44. Coats that are well worth $15.00. On special sale at $10.00 each.



Large Size Black Satin Coats, Sizes 46 to 52, $10.95

ack satin coats, full length; unlined; extra sizes for big women. 46 to 52-inch bust measure. Finished ith large collar; trimmed in black moire and bengaline silk. Large silk buttons. These coats are reinroced through the shoulder with satin. Here is an opportunity that may not come again. These are ats for big women at $10.95.

$18.50 Charmeuse Satin Dresses for $12.95

w spring dresses of charmeuse satin in black and all the popular colors. Collars trimmed with satin loop and ttons. Fancy lace jabot; shirred girdle; skirt three-piece gored style, trimmed with satin nail head buttons. Some of the prettiest dresses we have ever seen. All sizes. $18.50 values. On sale at $12.95.



Hale's GOOD GOODS
341-343-345 S. BROADWAY
IN THE HEART OF THE SHOPPING DISTRICT

$25 9x12 Ft. Roxbury Brussels Rugs $18.95

The famous Roxbury tapestry Brussels rugs, size 9x12 feet. In rich Oriental designs. Soft shadings of tan, brown, and green that are adapted to California homes. These are higher class rugs than are usually featured on special sale. $25.00 values. On sale at $18.95. Rugs of the same character and description, size 8¼x10½ feet, $16.95.

Body Brussels Rugs $25.00

Handsome Body Brussels rugs, size 9x12 feet. Oriental designs in the newest tan and brown combinations. On special sale at $25.00. These are exceptionally choice patterns, and are the greatest values we have ever offered.

8¼x10½ FT. BODY BRUSSELS.....$22.50
9x9 FT. BODY BRUSSELS.....$22.50
6x9 FT. BODY BRUSSELS.....$15.95

$17.50 Seamless Brussels $12.95

Standard quality seamless Brussels rugs, size 9x12 feet. New Oriental designs in richly blended colors. $17.50 values. On sale at $12.95.

Sanford's $5.00 Rugs $3.25

Sanford's best quality Axminster rugs; size 36x70 inches, in the best Oriental designs. Regular $5 values. Just one hundred and fifty rugs in this lot. On sale at $3.25 each.

A Rousing Sale of Shapes and Flowers

Fashionable Spring Millinery Underpriced

$2.00 Shapes 69c

Neapolitan shapes, both black and white; new spring models; medium and broad brims. Shapes that are new and perfect in every respect. Actual $2.00 and $2.50 values. On special sale at 69c.

$3.00 Shapes 95c

Close-fitting and medium shapes of Neapolitan braid in black or white. Also patent Milan, Java and horsehair shapes. Fresh, new goods. $3.00 and $3.50 values. Sale price Monday, only 95c.

New Tams $2.95

New Tam-o-Shanter shapes. Similar to the illustration of the right. In navy blue, Nell rose, Besnard, brass, purple, Alice, taupe, brown, burnt and black. $4.00 values. On special sale at $2.95.



$1.00 to $3.00 Millinery Flowers for 50c

About three hundred dozen new flowers for hat trimmings. Fresh and perfect. Including Mele wreaths, large clusters of roses, silk pond lilies, large bunches of violets, crushed roses in all the popular colors with rich foliage. Mele arrangements of various flowers, including forget-me-nots, pansies, hydrangeas, poppies, etc., $1.00 to $3.00 values. On sale at 50c.

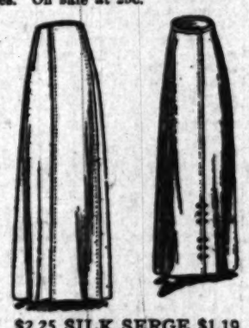


75c to $1 Flowers 25c

Handsome millinery flowers; fresh new goods, including pansies, wistaria, roses of all descriptions with rich foliage, forget-me-nots, daisies, heliotrope buds, white lilacs, poppies and other flowers, including new Bulgarian wreaths. 75c and $1.00 values. On sale at 25c.

50c to 75c Flowers 10c

A handsome collection of new spring flowers. Many of them silk; smart, little stick-ups, poinsettias, roses, loop wreaths, green moss roses, and many other novel and practical flowers for hat trimmings. One of the biggest bargains we have ever offered. 50c and 75c values on sale at 10c.



Skirts Made to Your Measure $5

From Materials Worth Up to $2.00 Yard
Fit and Workmanship Guaranteed

Monday we will have our own tailor in our dress goods section to take your measurements for skirts, which we will make to order, complete for $5.00. You can have your choice from fifty pieces of new, all wool spring dress goods. Materials that sell regularly as high as $2.00 a yard. We absolutely guarantee fit, style, and workmanship on these skirts. This offer is for Monday only.

New Spring Dress Goods

Wool fabrics for spring suits and dresses. 54-inch materials in the popular Pekin stripes, hairline stripes, checks and plain and novelty weaves in all the new shades. Extra values at prices ranging from $1.00 to $2.00 a yard.

$2.25 SILK SERGE $1.19.
Silk coating serge, 44 inches wide. An imported fabric that is all pure silk; in black or cream. Splendid $2.25 value. On sale at $1.19.

$1.00 FOULARDS 69c YD.
New foulard silks—showerproof. 24 inches wide. Neat patterns in the most wanted colors. Regular $1.00 values. On sale at 69c a yard.

BULGARIAN SILKS.
New Bulgarian silks; 24 inches wide. In rich and striking color combinations. The latest fads for trimmings. Very scarce. Special values at 59c.

Lambskin Gloves—Black White and Colors—89c Pair

Women's two-clasp lambskin gloves, both P. K. and overseam; black, white and some colors. Nearly all sizes. These are imported goods that sell regularly at $1.00. On special sale at 89c a pair.

00 Pairs of Lace Curtains $1.95

ew Goods Worth $3.00 to $4.00 at Pair

choice lot of five hundred pairs of lace curtains in a variety of attractive yles; fine French bobbinet trimmed with real linen Cluny lace; beautiful renissance curtains and dainty loom lace curtains; also fine scrim in white, ivory, and abian shades. Rich cross striped curtains and all linen natural colored curtains. All h grade goods worth $3.00 and $4.00, and some worth even more. Choice of the ira lot $1.95 pair.

5c to $1.00 Bungalow Net 50c a Yard

e biggest sale of bungalow nets we have ever advertised. Hundreds and hundreds of ces of the daintiest designs including Italian filet and fine imported English nets; widths in white, ivory, cream, and Arabian shades. Nets worth regularly 65c, 75c, and $1.00 a yard. All on special sale at 50c a yard.



Sample Blankets One-Third Off

A Sale—An Opportunity

We recently secured a sample line representing one of each style and grade of blankets manufactured by one of the leading blanket mills of America. All grades, all kinds, and all colors. After making our selection, rather than have these goods returned, the manufacturer made a concession of one-third. We offer these samples at the same discount. There is only one pair of kind. The lot goes on sale Monday morning. First choosing will be best.

75c BLANKETS.....50c
$1.00 BLANKETS.....65c
$1.50 BLANKETS.....$1.00
$2.00 BLANKETS.....$1.35
$2.50 BLANKETS.....$1.65
$3.00 BLANKETS.....$2.00
$4.00 BLANKETS.....$2.65
$4.50 BLANKETS.....$3.50

5c Silk Thread—Three Spools for 10c

Fifty-yard spool silks in most every wanted color. Good machine silks. A new shipment just received. Spooled by a well known company. Regular price 5c. On special sale Monday three spools for 10c.

Hair curlers, including all the well known brands. Five to a card. Regular price 25c. On sale Monday, the card..... 19c
Good grade pins for general use. Good points. Regular price 2c a paper. On special sale. Monday, six papers for..... 5c
Best quality fresh water pearl buttons in sizes 14, 16, 18, 20 and 24. Regular price 10c and 15c. Monday, the dozen..... 5c
Extra good quality cotton tape in widths up to No. 8. 2-yard bolts. Regular price 2½c. Monday, three bolts for..... 5c

Coat's Thread Monday—Six Spools for 25c

J. P. Coat's best six cord spool cotton; in black and white; all numbers. Regular price 8c. Monday all day, six spools for 25c.

Mercerized corset laces; pure white. Five-yard lengths. Regular 10c grade. Monday, each..... 5c
Pin books with beads in jet and dull black, and black and white. Regular price 10c. Monday, the book..... 5c
Angora braid in all the wanted colors. Best mohair braid. Five yards to a bolt. Regular price 10c. Monday, the bolt..... 5c
Small size crystal buttons in many popular colors. Some with rhinestone setting. All moderately priced.

A Complete and Comprehensive Display of Laces

And Novelty Trimmings for Spring—Tempting Prices



25c Shadow Laces 15c

New shadow laces, edges, bands and insertions; in white, cream and ecru. A large assortment of beautiful designs. Widths up to nine inches. 25c and 35c values. On sale at 15c a yard.

Up To 50c Laces 19c Yard

Fancy English lace edges and bands; Cluny, linen torchon, macrame and Normandy Vals.; in white, cream, natural and Arabian shades. Widths up to seven inches. Beautiful designs. Laces suitable for all trimming purposes. 25c, 35c and 50c values. On sale at 19c a yard.

Venise Laces 75c Yard

Handsome Venise bands and edges; special designs of our importations. In white, cream and ecru. Widths up to nine inches. These are new and attractive. $1.00 and $1.25 values. On sale at 75c a yd.

$3.00 Allover Laces $1.50

18-inch Venise allovers in newest designs. Open and closed patterns in white, cream and ecru. This is one of the greatest values we have ever advertised. $2.00, $2.50 and $3.00 grades. On sale at $1.50 a yd.

New Arrivals in Marabou Trimmings Underpriced

Marabou trimmings by the yard in black and white. Very popular. Sale price the yard..... 65c

Marabou trimmings in black and white combinations; a distinct novelty just received. Sale price, the yard.... $1.00

New arrivals in gold, silver, crystal, Bulgarian, brilliant, pearl and rosebud trimmings. Prices from 12½c to... $2.50

New Bulgarian Ribbons

New Bulgarian and velvet ribbons in the latest shades and color combinations including American Beauty, Nell Rose, Maude, wistaria, rald, Kelly green, coral, citron, etc. The latest productions in the ribbon world.

an effects. Light and dark combinaty; 2¾ inches wide. Sale 33c
, the yard .....
y Bulgarian hat band ribbons. Extra y quality. 2¾ inches wide. In light dark colors. Sale 39c
, the yard .....

Velvet ribbons with rich Bulgarian border. In all the new color combinations. These are 2¾ inches wide. Sale price, the yard..... 50c

Handsome taffeta ribbons, embroidered in rich Bulgarian designs with black velvet border. Three inches wide. Sale price, the yard 75c

$1.25 Battenberg Pieces 65c

enberg centerpieces, 27-inch size. Both square round; with pretty drawnwork centers. Reg- $1.25 values. Monday on the fourth floor, each. .....



cerized, striped, huck towels; size 20x36 es. Stamped for eyelet and French roidery. Worth 35c. Sale price..... 25c

t's breakfast caps ged for French em- ery; with scalloped Good materials and designs. Sale ..... 25c each

Medium size aprons of cross bar lawn. Stamped for embroidery. Some with scalloped edge. 25c values. Sale price, ea. 10c

All silk pillow cord, mixed colors. Good size and nicely finished. Regular 15c grade. Very special Monday, the yard, for 5c

12½c Dress Ginghams—A. F. C.—Utility 7½c

New Goods—Cut From Whole Bolts, Yard . . .

The famous A. F. C. and Utility dress ginghams in checks, stripes, plaids and plain colors. Not remnants, but new goods cut from whole bolts. Ginghams that sell all over the United States at 12½c. Special Monday 7½c yard.

15c Percale 8½c Yard

Genuine Pacific percales, a full yard wide. Good patterns in both light and dark colors. Not remnants, but cut from whole bolts. Regular 15c grade. Sale price, 8½c yard.

18c Galatea 12½c Yard

Hydegrade galatea, the best made. A large assortment of patterns and colors. Excellent for children's wear. Regular 18c quality. On special sale at 12½c a yard.

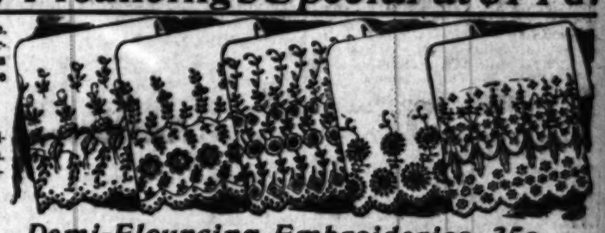
59c HEAVY LINEN FINISH SHEETS, SIZE 72x90.....45c EACH
65c LINEN FINISH SEAMLESS SHEETS, SIZE 76x90.....50c EACH
75c EXTRA HEAVY SEAMLESS SHEETS, SIZE 72x90.....59c EACH
85c SEAMLESS HOTEL SHEETS, SIZE 81x90.....69c EACH
95c SEAMLESS HOTEL SHEETS, SIZE 81x99.....75c EACH

12½c 42x36 PILLOW CASES.....10c
17c 42x36 PILLOW CASES.....12½c
20c 42x36 PILLOW CASES.....15c
18c 45x36 PILLOW CASES.....12½c
22c 45x36 PILLOW CASES.....15c
25c 45x36 PILLOW CASES.....18c

$1.25 FULL SIZE WHITE CROCHET BED SPREADS.....89c EACH
$1.50 FULL SIZE WHITE CROCHET BED SPREADS.....$1.15
$2.00 FULL SIZE WHITE CROCHET BED SPREADS.....$1.50
$2.25 EXTRA HEAVY WHITE SPREADS, FULL SIZE.....$1.69
$3.50 FULL SIZE WHITE MARSEILLES BED SPREADS.....$2.69
$5.00 SCALLOPED EDGE, CUT CORNER, BED SPREADS.....$3.89

45-In. Embroidery Flouncings Special at $1 Yd.

Handsome embroidery flouncings, 45 inches wide. Sheer, dainty materials for dresses and underwear. An extensive range of the newest designs for spring. Worth at least double. Special the yard, $1.00.



Corset Cover Embroideries 50c

Sheer swiss and nainsook corset cover embroideries with hand-worked edges and deep margin. Beautiful designs. Clean, fresh goods. Very special for Monday, the yard, 50c.

27-Inch Flouncings 25c Yd.

Extra good quality nainsook embroidery flouncings in a wide assortment of patterns. Strong, well worked edges. Clean fresh goods for spring. Greatly underpriced at 25c a yard.

Embroideries 25c Yard

Splendid corset cover embroideries of fine nainsook; sheer good material with attractive well covered designs. Extra strong. Many handsome patterns. A bargain for Monday at 25c a yard.

Demi-Flouncing Embroideries 35c

Exceptionally good quality cambric and nainsook embroidery demi-flouncings; also Swiss and convent cloth embroideries 18 inches wide. There is an excellent assortment of patterns from which to make your selection. New and original designs. Qualities worth twice the sale price. Monday, 35c yard.

Embroidery Sets 19c Yard

Pretty embroidery sets of edges, bands, insertions and flouncings to match. Made of nainsook or Swiss. Open, showy designs, as well as the dainty baby patterns. Special, at 19c a yard.

Embroidery Bands 35c Yard

Beautiful embroidery bands and galloons for trimming spring dresses and waists. Made of excellent quality Swiss, voile, and nainsook, and some convent embroidery. Widths 2 to 4 inches. Sale price, 35c yard.



Dainty Muslin Combinations 98c

Women's combination suits, consisting of corset cover and drawer; made of good quality muslin; neatly trimmed with embroidery or lace. A special offering at 98c.

Women's slipover gowns made of soft muslin; cut long and wide. With embroidery and lace yokes. Sale price..... $1.19
Women's gowns; Empire or French style. Trimmed with lace, embroideries, beading and ribbon. Extra values at..... $1.49
Women's petticoats made of fine soft muslin; with fifteen inch embroidery flounce. $2.50 values. Sale price..... $1.95
Women's corset covers made of fine nainsook; trimmed with lace or embroidery beading, and ribbon. 65c values. Sale price..... 50c
Women's drawers made of good quality muslin with cluster of tucks with embroidery or lace trimming. Sale price..... 50c
Women's drawers of muslin or nainsook; trimmed with clusters of tucks and fine embroidery. $1.50 values. Sale price..... 98c
Women's knee skirts made of good muslin; trimmed with ruffle, cluster of tucks and hemstitched hems. 35c values. Sale price..... 25c
Women's knee skirts of good muslin with lawn ruffle, cluster of tucks and four-inch embroidery flounce. Sale 69c

50c Flannel Knee Skirts 35c

Women's new skirts made of striped outing flannel; trimmed with ruffle and scalloped edge. Excellent 50c values. On special sale for 35c.

The Vanta Vest has no buttons, nor pins, and it won't work up. It is doubled over the chest and abdomen, and fastened in front. Vanta Vests are now being demonstrated by a trained nurse in our store.

A Vanta diaper pattern free to every mother.

Vanta Vest

0.00 to $15.00 Coats $2.00

m 9 to 10 a.m. Monday....

omen's full length coats and jackets made of versible materials in tan with green, and plain ors in rose and red; also a few mixtures. Some e tan covert jackets; fitted styles, lined with tin or silk serge. Some of these are soiled d otherwise damaged. Original prices $10.00 $15.00. Monday, 9 to 10 a.m., $2.00 each.

$2.00 Bed Spreads $1.19

ite crochet bedspreads in marseille patterns. Full . $2.50 grade. Monday, 9 to 10 a.m., $1.19 each.

Three 15c Towels For 25c

ached Turkish bath towels; good large size. The ular 15c grade. Monday, 9 to 10 a.m., three for 25c.

35c Pillow Covers 15c

pestry pillow covers in new designs. Complete with e. Finished with tassel corners. Worth 35c. Monday, to 10 a.m., 15c.

50c Hose Supporters 15c

en's Velvet Grip hose supporters with satin pad and er buttons. Worth 50c. Monday, 9 to 10 a.m., 15c.

Hale's GOOD GOODS 341-343-345 S. BROADWAY

May Manton Patterns 10c

Spring Waists $1.25 Values..... 75c

New spring waists of fine white batiste; trimmed with cluster tucks, embroidery, cluny and Valenciennes laces; some with chenille embroidery and many have fancy frilled and lace trimmed jabots. High neck and lace yoke; trimmed sleeves; all sizes. Many excellent styles. $1.25 values. Sale price 75c.

New $3.00 Waists $2.00.

New spring waists made of white fine mull; front hand embroidered. Round neck and set in sleeves. Dainty styles. All sizes. $3.00 values. On sale at $2.00.

Sample Bags at Half Price.

$1.00 BEADED BAGS.....50c
$2.00 BEADED BAGS.....$1.00
$3.00 BEADED BAGS.....$1.50
$5.00 BEADED BAGS.....$2.50
$10.00 BEADED BAGS.....$5.00
$2.00 LEATHER BAGS.....$1.00
$3.00 LEATHER BAGS.....$1.50
$4.00 LEATHER BAGS.....$2.00
$5.00 LEATHER BAGS.....$2.50
$10.00 LEATHER BAGS.....$5.00

Silk Lisle Hose 25c Grade, 3 Prs. for.. 50c

Women's light weight black silk lisle hose with linen heel and toe. Seconds of the 25c grade. Sale price three pair for 50c.

Women's black cotton hose; medium weight with ribbed top; all sizes. Sale price 25c
Women's light weight black silk lisle hose with heavy high spliced heel and deep garter top. Sale price three pairs for $1
Children's 1x1 ribbed black cotton hose; medium and heavy weight; all sizes. Sale price, the pair..... 12½c
Children's medium and heavy weight 1x1 ribbed black cotton hose; with linen heel and toe. Seconds of the 25c grade. On sale at three pairs for 50c
Infants' plaited silk hose; black or white. Very fine. Special at... 25c

Long Kimonos $2.50.

Women's long kimonos of fleeced flannel; empire styles; piped with satin. Sale price $2.50.

$3.50 Silk Vests..... $1.50

Women's swiss ribbed silk vests; high neck, and long sleeves. Ankle length tights. Also mercerized cotton union suits, $2.50 and $3.50 values. On sale at $1.50.
Women's union suits; medium weight. Silk and wool; high neck; long sleeves and ankle length. $3.50 values. Sale price $2.75
Women's white cotton union suits; low neck; no sleeves. Knee length. Regular and extra sizes. Sale price 50c
Women's wool mixed light weight corset covers with long sleeves. Sale price 75c
Women's silk and wool pants; medium and light weight. Forest Mills make. $1.50 and $1.75 grade. Sale price $1.00
Women's fine white lisle vests; low neck; sleeveless; 35c grade. Sale price 29c

$1.50 Kimonos $1.00.

Women's long kimonos of challie or fleeced flannel; pretty border designs. $1.50 and $1.75 values. Sale price $1.
Women's sateen petticoats; black and white stripes with corded flounce. Extra fine quality. $1.50 values. Sale price $1.19

INFANTS' ROBES

GREATLY REDUCED.

Infants' fine robes; lace and embroidery trimmed; suitable for christening. $1.95 values on sale at $1.49, $3.50 and $4.50 values on sale at $3, $7.50 values on sale at $4.00.
Infants' long coats made of poplin; round cape; trimmed with fancy braid. Sale price..... $3.50
Infants' bath robes made of fine soft flannelette in pink or blue with cord and tassel; ages 1 to 3 years. 65c values. Sale price..... 49c
Infants' caps made of Faille messaline and china silk; embroidery and ribbon trimmed. Values 50c to $1.25. Sale price, each 39c

Child's $2.00 Dresses $1.39.

Children's French dresses; embroidery and lace trimmed; ages 2 to 6 years. Regular $2.00 values. Sale price, $1.39.
Children's middy dresses of white linens with red or blue sailor collar; also Norfolk styles with patent leather belt; ages 4 to 6 years. Sale prices, $2.50 and $1.25

$7.75 Wool Ingrain Rugs from 9 to 10 a.m. Monday.... $4.89

Heavy, reversible wool ingrain rugs; size 9x12 feet. In tan, green, brown, red and blue and white combinations. Rugs worth $7.75. Monday, 9 to 10 a.m., $4.89.

Odd Lace Curtains 25c

Half pairs of fine loom lace curtains; grades that sell regularly from $1.50 to $2.50 a pair. Monday, 9 to 10 a.m. 25c each.

15c Casement Cloth 8½c

Double border printed casement cloth for side draperies; all colors. Worth 15c. Monday, 9 to 10 a.m., 8½c a yard.

Women's 50c Vests 25c

Women's extra size cream ribbed cotton vests; high neck; long and short sleeves; worth 50c. Monday, 9 to 10 a.m., 25c.
Misses' white fleeced cotton union suits; ages 12 to 15 years. Worth 50c. Monday, 9 to 10 a.m..... 29c
Women's fleeced flannel dressing sacques; good colors. Worth 50c. Monday, 9 to 10 a.m..... 29c
Women's 50c fancy hose; good colors. Plenty of sizes. Monday, 9 to 10 a.m..... 15c
Infants' fine ribbed cashmere hose with silk heel and toe. Colors and black. 25c values. Monday, 9 to 10 a.m..... 10c

May Manton Patterns 10c

Hale's GOOD GOODS 341-343-345 S. BROADWAY

10 Yards White Dimity 39c

Sheer white dimity in stripes, checks, cords and cross bars. 30 inches wide. Worth 12½c a yard. Monday, 9 to 10 a.m., ten yards for 39c.

12½c Dress Ginghams 5c Yard

27 and 32 inch dress ginghams; good patterns. Neat colors. Mill remnants of the 12½c grade. Monday, 9 to 10 a.m., 5c a yard.

12½c Crash Toweling 5c Yard

Full bleached Irish linen crash toweling; 18 inches wide; with red or blue borders. A 12½c quality. Monday, 9 to 10 a.m., 5c a yard.

XXXIIND YEAR.

Theaters—Amusements

HAMBURGER'S MAJES
Tonight
POPULAR MATINEE WEDNESDAY
Henry W. Sa
The All-S
IN A BIG, BRILLIANT REVIVAL OF FI AND LUDERS' FAMOUS MUSICAL CO
THE
PRINCE OF

40-In the Happy, Snappy
20--In the Orch
PRICES—Nights and Saturday Matinee, 50c to $
WEDNESDAY—ENTIRE LOWER FLOOR $1.00.

ONE WEEK, BEGINNING SUNDAY, MARCH 9.
POPULAR MATINEE W
ENORMOUS ALL-S



HENRY
OFFERS
SENSATIO
7
MA
WI
BY
ARNOLT BENNETT
GRACE HEYWARD
ANTHONY WOOLL
MOUNT OTHERS
THE FAMOU
SPECIAL

SEATS GO ON SALE NEXT

LOS ANGELES' Newest & Most
MOROSCO
3rd Big Week Starts To
Owing to the Magnitude of the Production the Curt sharp and 2 o'clock at the Matinees Today, Thursday
SPECIAL STARRING ENGAGEMENT OF AME
Nat C. Goo
With the Morosco Producing Company in a Mam Masterpiece,
Oliver T
WITH MR. GOODWIN IN THE ROLE
Phones—Main 271; A8342. Nights, 25c, 50c and 75c. THURSDAY, SATURDAY AND SUNDAY, 25c, 35c and NEXT ATTRACTION—Augustus Thomas' Great Play,

MOROSCO'S BURBANK THEA
If You Haven't Se
"THE ELIXIR OF YO
You've Missed the On
Smashing Success
Year. It's a Whirlwi
Laughs. : : : : :
Third Crowded Week Starts T
Nights, 75, 50 and 25 cents. MATINEES Today, Thursday

LYCEUM THEATER—Spring Street, Between 3rd a
LAST EXHIBITIONS TODAY of the sensational photo-play, The Palace of Flame
BEG. TOMO A complete pictures. Pa
With Six C
PRICES, 10, 15 AND 25 CENTS

BERT LEVEY VAUDEVILLE—
REPUBLIC
3 SHOWS TONIGHT
Two Matinees Starting
STARTI

EMPRESS THEATER—SULLIVAN & C SPRING
Popular Matinee Every Da
5 SHOW TODA
FIRST MATINEE AT.....1:30
SECOND MATINEE AT.....3:00
SECOND NIGH
THIRD NIGHT
BY ALL ME
Today's Performances Will Positively be the Last
JAMES J. CORBE
COME EARLY—10—20—and 30c—C

CLUNE'S THEATERS—
Shylock
From Shakespeare's masterpiece.
Pickw
John Bull

The Cream Sheet—Life's Finer Side.

Music and Song. THE STAGE AND THE DRAMA.

Los Angeles Sunday Times

Part III: 24 Pages. HOUSE—CHURCH—SOCIETY.

XXXIIND YEAR. SUNDAY MORNING, MARCH 2, 1913. THE HOME: For Parents and Children. For Teachers and Pupils.

Theaters—Amusements—Entertainments.

HAMBURGER'S MAJESTIC THEATER—BROADWAY, NEAR 8TH.

Tonight — Commencing — Tonight

POPULAR MATINEE WEDNESDAY—REGULAR MATINEE SATURDAY.

Henry W. Savage Offers

The All-Star Cast

IN A BIG, BRILLIANT REVIVAL OF PIXLEY AND LUDERS' FAMOUS MUSICAL COMEDY,

THE PRINCE OF PILSEN

With "Jess" Dandy and Lottie Kendall

Bernard Ferguson	Mary C. Murray
Frederick Lyon	Dorothy Delmore
Bobby Woolsey	Edna Wallack
Campbell Duncan	Norma Brown
John O'Hanlon	Evelyn Hall Mead

40-In the Happy, Snappy All Star Chorus-40

20--In the Orchestra--20

PRICES—Nights and Saturday Matinee, 50c to $1.50. POPULAR PRICE MATINEE WEDNESDAY—ENTIRE LOWER FLOOR $1.00. SEATS SELLING FAST.

ONE WEEK, BEGINNING SUNDAY, MARCH 9—REGULAR MATINEE SATURDAY POPULAR MATINEE WEDNESDAY.

ENORMOUS ALL-STAR REVIVAL



SEATS GO ON SALE NEXT THURSDAY.

LOS ANGELES' Newest & Most Beautiful Playhouse—MOROSCO BROADWAY BET. 7TH & 8TH STS. MATINEES THURS.-SAT. & SUN.

3rd Big Week Starts Tomorrow Night

Owing to the Magnitude of the Production the Curtain Rises Nights at 8 o'clock sharp and 2 o'clock at the Matinees Today, Thursday and Saturday.

SPECIAL STARRING ENGAGEMENT OF AMERICA'S FOREMOST ACTOR,

Nat C. Goodwin

With the Morosco Producing Company in a Mammoth Production of Dickens' Masterpiece,

Oliver Twist

WITH MR. GOODWIN IN THE ROLE OF "FAGIN."

Phones—Main 271; A5343. Nights, 25c, 50c and 75c. First 9 Rows $1. MATINEES THURSDAY, SATURDAY AND SUNDAY, 25c, 35c and 50c. NEXT ATTRACTION—Augustus Thomas' Great Play, "THE WITCHING HOUR."

MOROSCO'S BURBANK THEATER—Matinees Today, Thurs. and Sat.

If You Haven't Seen "THE ELIXIR OF YOUTH" You've Missed the One Big Smashing Success of the Year. It's a Whirlwind of Laughs. : : : : : : :

Third Crowded Week Starts This Afternoon

Nights, 25, 50 and 75 cents. MATINEES Today, Thursday and Saturday, 25c and 50c.

LYCEUM THEATER—Spring Street, Between 3rd and 3rd. DICK FERRIS, Manager.

LAST EXHIBITIONS TODAY of the sensational photo-play, *The Palace of Flame*

BEG. TOMORROW—11 A.M. to 11 P.M. A complete change of first-run motion pictures. First showing of the *Panama Canal* With Six Other New Film Features.

PRICES, 10, 15 AND 25 CENTS.

BERT LEVEY VAUDEVILLE—REPUBLIC

10 AND 15 CENTS Why Pay More?

Bob Cunningham, Mgr. Main St., Bet. 3d & 4th.

Two Matinees Starting at 1:30

3 SHOWS TONIGHT STARTING AT 6:15

EMPRESS THEATER—SULLIVAN & CONSIDINE VAUDEVILLE. SPRING STREET NEAR FOURTH.

Popular Matinee Every Day at 2:15

5 SHOWS TODAY

FIRST MATINEE AT.....1:30 | SECOND NIGHT SHOW AT....7:30
SECOND MATINEE AT.....3:00 | THIRD NIGHT SHOW AT.....9:00
THIRD NIGHT SHOW AT.....6:00 | BY ALL MEANS COME EARLY.

Today's Performances Will Positively be the Last Appearances of

JAMES J. CORBETT

COME EARLY—10—20—and 30c—COME EARLY

CLUNE'S THEATERS—

Shylock — From Shakespeare's masterpiece.

Pickwick Papers — John Bunny as Mr. Pickwick.

Recollections.

DIVINE SARAH'S EVENTFUL LIFE.

GENIUS DISREGARDED FOR LIMITATIONS.

Sarah Bernhardt's Magnetic Personality Still Attracts Crowded Houses in Every City After Fifty-one Years of Stage Experience. Has Plays to Fit Her Talent.

BY HECTOR ALLIOT.

As a living lesson in the art of the drama, Sarah Bernhardt has carried the world more quickly to a new viewpoint in histrionics than a hundred books, by impressing herself upon the thousands who have seen her act.

We may look for higher truth and beauty in the art of Mme. Duse, Miss Nethersole, our own Mrs. Fiske, or the younger artists of the Comedie Francaise.

Taste and understanding in all arts change materially in half a century, yet the glory of Adrienne Lecouvreur, Rachel and Sarah Bernhardt remains undimmed.

Mme. Bernhardt has justly been often compared with Rachel, as they both were possessed of dramatic talent quite similar in range and expression. But Rachel's career scarcely encompassed more than sixteen years.

In 1858, while the dramatic world was mourning over the loss of the greatest actress of the first part of the nineteenth century, Sarah was entering the Paris Conservatoire. In 1860, under the able direction of Samson, she received the second prize of tragedy and two years later the one of comedy. She made her debut at the Theatre Francais in "Iphigenie" on August 11, 1862.

When Napoleon III and his beautiful Empress were making Paris the most attractive city in the world Sarah Bernhardt was considered a great actress. Forty-four years have passed and the predominance of opinion would award to her today the title of the greatest.

With plays specially constructed to fit her talent she has baffled criticism and in the fashion of decadent Rome the epithet of "divine" was thrust upon her.

No new ideals in histrionic art can rob her of her fame, nor can she dim the glory of Rachel nor the later take away the laurels of the great Lecouvreur.

But Mme. Bernhardt's length of career, resembles the one of Queen Victoria, it is as phenomenal as the range of character she has portrayed.

Whence comes this extraordinary being, endowed with rare talents, tremendous vanity, and unheard of eccentricity?

Sarah Bernhardt has looked wise at the world and has cast a histrionic garment upon her past. Of her father, her mother, her date of birth, her marital or amatory experiences, she has not said a word in numberless interviews or her own memoirs.

For years, the press was flooded with true or alleged experiences of the great actress, some of them very, very extraordinary.

We only know in a casual way, through her memoirs and later by actual proof that she had a son.

During the Paris commune many registers were destroyed, among them one that contained the record of her birth. Where she was born is still to this day a mystery.

The only authentic record now available is to be found in the entry register of the Conservatoire, saying she was born at 5 Rue de l'Ecole de Medicine, Paris, on October 22, 1844. Her first name was not Sarah but Rosine. Why she changed it is not known. Her mother was a Jewess, Julie Bernhardt. It was probably Kerbernardt, as the Divine Sarah was entertained in Chile, when she played at Valparaiso by a family of that name, who claimed close kinship. It was of Dutch origin, and Mme. Bernhardt's mother, while born in Berlin, was of Dutch extraction. This is further confirmed by the fact that as a child the actress spent many years with her grandfather, an optician, in Amsterdam.

At 7, she was sent to the Convent of Grand Champ at Versailles, where she was educated, curiously enough with Sophie Croizette, who also became a great actress.

During her stay in that institution she was especially well known for the violence of her temper and her intense independence.

This feature of her younger years was again evidenced at the Comedie Francaise. She had been there but eight months, when her temper broke out at some remark of a fellow actress, Mlle. Nathalie, and she boxed her ears. She was, of course, dismissed at once. She went to Spain, came back to Paris and finally started on her great career through the desire of Mme. Agar, to play "Le Passant" a little sketch written by a then unknown poet, Francois Coppee. She induced the author to accept as the page-lover of the fair Florentine lady, her little friend, Sarah.

Mme. Agar, who impersonated the fair one, was then a very mature lady, of remarkable ability, but very stout, with an incipient, but evident, moustache and the dipliatory art had not yet been electrified. Through contrast, the exquisite lines and her own ability, Sarah eclipsed Agar that night. Next morning she "had arrived," as they say in Paris.

In 1872, Perrin, then director of the Comedie, brought the truant child back into the fold. In 1875, she was made "Societaire," the highest reward of histrionic ability in France, carrying, besides, a profit share in receipts and a very liberal pension.

Four years later, in London, she refused to play in "L'Etrangere," returned to Paris and moved bag and baggage from the Comedie, never to enter it again.

It was an expensive notion, because she not only lost all her rights, but was sued for $20,000 for breach of contract and had to pay it.

In 1880, she started to tour the world and her progress from Copenhagen to America, to Russia, South America, was the beginning of over thirty years of uninterrupted triumph.

Victorien Sardou, then the greatest dramatist, wrote for her plays that suited her genius, "Fedora," "Theodora," "La Tosca," and lesser ones.

Not satisfied with mere acting she tried her hand at authorship, and "L Aveu" was given at the Odeon in 1868. She painted, and as a sculptor she had more than ordinary success. Her love for pets is one of her peculiar eccentricities, as for years she had young foxes, leopards, and craved to be possessed of a baby elephant.

While she has made many fortunes money to her has been simply the means through which the passing desire of the moment could be gratified. With her the question the most important has always been, not "Can I afford it?" but "Do I wish it?" Unfortunately it has not been for herself alone that she has answered that question, but for her son Maurice as well, to whom she has not given the moon because she could not put her hand on it.

Beyond the majority of mortals she has found it possible, in an age of conventionalities, to disregard ordinary and even liberal limitations, do what she wished when she pleased.

To one thing, however, she has remained loyal for over half a century. Her art has been a sacred cause; in following it she has found the secret of the only happiness that has been her share.

It is because of that earnest endeavor, that fiery, magnetic personality, that marvelous voice and convincing gestures that thrill and cannot be forgotten after years that thousands are crowding the door of the Orpheum.

At the threshold of three scores and ten Sarah Bernhardt still can write her famous motto: "In spite of all."



Mme. Sarah Bernhardt,

Faith.

Does the way seem dark, my brother,
Can you see no ray of light,
Do malicious foes surround you
Day by day, and e'en at night?

Have those you prized most dearly
failed you
When your day was dark as night?
Has your path been steep and cross
strewn
Whilst fighting bravely for the
right?

Courage, brother! Do not falter!
Though your heart be crushed and
rent,
For, as there's power above us,
Truth will triumph in the end!

—[Lillian Nelding Drees in Milwaukee Sentinel.



Nat Goodwin as "Fagin,"
In "Oliver Twist," Morosco Theater.

Sweetness and Light.

"PILSEN PRINCE" MAJESTIC'S BILL.

GREAT MUSICAL COMEDY COMES ON TONIGHT.

Nat Goodwin to Continue Third Week in "Oliver Twist"—"Elixir of Youth" Still Drawing Crowds to Burbank—"Sarah" Begin Going Fast at Orpheum.

"The Prince of Pilsen," accepted throughout the English speaking world as the standard musical comedy of the times, will be presented at the Majestic Theater tonight for a week's engagement, with matinees Wednesday and Saturday, and the company presenting it will disclose an average of vocal and acting excellence rarely shown in this line of stage work.

While none except Mr. Dandy and Miss Delmore have been in the cast of this play from its inception, the new comers measure up in every way to the standard set by their predecessors. To those who have already seen "The Prince of Pilsen," its remarkable success, both here and abroad, needs no explanation.

Frank Pixley provided a humorous-romantic story, deftly ingenious in its complications and placed on the shores of the Mediterranean.

Such a story was an inspiration to the composer and from Gustav Luder's pen came a rush of harmonies that gave to the entertainment such songs as "The Message of the Violets," "Pictures in Smoke," "The Song of the Cities," "Heidelberg," "The Tale of the Sea Shell," "The Pretty City Widow," and a dozen others.

The cast is led by "Jess" Dandy, who in the role of Hans Wagner, a Cincinnati brewer, innocently has princely honors thrust upon him.

Mr. Dandy is the ideal comedian for the part; his facility for extracting the last essence of comedy from a topical song or parody gave him a distinction as an entertainer long before he found his true measure in a musical comedy. Lottie Kendall, dashing, chic and graceful will be seen as the vivacious widow and this character has never been more charmingly outlined. Bernard Ferguson and Fred Lyon, in the roles of the genuine Prince of Pilsen, and the American lieutenant are recent acquisitions and their excellent voices add largely to the effect of the performance.

Morosco.

So great is the success of Nat Goodwin and the Morosco Producing Company in "Oliver Twist" that the piece will be continued for another—the third—week, commencing tomorrow night.

Local playgoers have shown a tremendous interest in the Morosco production and the result of the perfect casting of the play, has been a series of crowds that have tested the capacity of the theater.

Goodwin's portrayal of the fence, Fagin, is easily the most artistic work this fine actor has ever made known locally. The entire performance moves along with all the smoothness, completeness and authority of a production that has had months spent in its preparation.

Associated with Mr. Goodwin are Harrison Hunter as Bill Sykes, Helen Robertson as Nancy Sykes, Grace Valentine as Little Oliver, Robert Ober as the artful dodger and a host of other clever and popular Morosco players.

As soon as the patrons of the Morosco are through with Mr. Goodwin in "Oliver Twist," the new Hayden Talbot comedy, called "O, Jée" will be presented for the first time on any stage and with Mr. Goodwin in the chief part.

Empress.

What promises to be the most attractive and entertaining bill that has occupied the stage of the Empress Theater in many months comes to this house tomorrow afternoon. The new bill consists of eight splendid Sullivan and Considine acts and is headed by Frances Clare, Guy Rawson and their eight dancing girls in their picturesque musical comedy production, "Just Kids."

"Just Kids" comes to the Empress with the reputation of being the most delightful "girl" acts that has ever appeared on this circuit. The act is brilliantly costumed and carries a wealth of fine scenic effects.

The second feature of the new bill will be the famous Patty brothers. Since their appearance at the Empress Theater a year ago, they have added many new and novel feats to their extensive repetoire, but they still retain their astounding feat of walking up and down stairs on their heads.

Third on the bill will be the singing Venus, Lucille Savoy. Miss Savoy is blessed with a remarkable soprano voice and a beautiful face and figure.

Charles DeLand and Mary Carr, with a capable company, will offer their new farce success, "The Fire Escape."

The acrobatic dancing girls, the Manning Twins, should prove one of the hits of the new bill, while Westin with his impersonations of famous men, should prove more than ordinarily entertaining.

Burbank.

Fun of the exuberant sort continues to prevail at the Burbank Theater, where the success of "The Elixir of Youth" is of such generous proportions that the third week of the farce will commence this afternoon.

It is no common thing to find a play that offers so much good fun as does "The Elixir of Youth," and that the Burbank audience find joyousness in the laughter that greets the efforts of Forest Stanley, Mr. Covington, Miss Nichols, Miss Paley, Miss Elliott, Mr. Mayall, Miss Travers, and the other Burbank players concerned in the performance.

The farce is headed for a production in New York, just as soon as the Burbank engagement is concluded, and, inasmuch as the metropolitan stage has not known such a positively funny play in years, "The Elixir of Youth" ought to be a success of the most pronounced type.

"Get Rich Quick Wallingford" is scheduled to follow "The Elixir of Youth" at the Burbank.

Lyceum.

The remarkable Itala feature film, "The Palace of Flames," in which the work of the eminent Italian tragedian Zocanni is featured, will be shown for the last time at the Lyceum Theater today. "The Palace of Flames" has attracted an unusual amount of attention, for it is one of the most spectacular productions that has been made since the birth of the motion picture industry.

Tomorrow the Lyceum Theater will offer a complete change of pictures, the feature to be the films showing the Panama Canal from the Atlantic to the Pacific Coast.

The camera covers the entire course of the canal, showing all of the wonderful work that has already been accomplished, the series of gigantic locks and depicts in a most interesting manner all of the difficulties that the United States engineers have had to contend with in the construction of the cut that will mean so much to the commerce of the world.

Orpheum.

The coming to the Orpheum for a two weeks' visit of Sarah Bernhardt, opening tomorrow afternoon, is the supreme event in all vaudeville history.

No attraction that ever played anywhere in Los Angeles ever had so tremendous an advance sale, practically $9,000 of the $6,000 seats for the entire two weeks already having been sold. Mme. Bernhardt will bring with her a selected coterie of players from her own theater in Paris, headed by Monma. Tellegan. During her first week she will present four changes of bill, as follows:

Monday and Tuesday, matinee and and night, "Lucrece Borgia."

Wednesday and Thursday, matinee and night, "One Christmas Night."

Friday, matinee and night, "Theodora."

Saturday and Sunday, matinee and night, "Camille."

For each of these productions, full scienic, electric and property effects are carried, and a complete wardrobe. In every detail, the portion of each play to be given will be presented absolutely in its fullness.

This is made possible through the importation of complete productions for each from her own theater.

With Mme. Bernhardt comes a bill of selected vaudeville acts. These embrace the Philipp Bartholomae players, in "And They Lived Happily Ever After;" Josie Heather, clever little English comedienne; Brenner and Ratcliffe, in a skit called "At the Flower Shop;" McMahon, Diamond and Clemence, in a singing and dancing number, "The Scarecrow;" Ignatius Cardoch, piano virtuoso, and—the only act remaining over—Lolo, the Indian mystic. There will be specially selected orchestral music, and the usual weekly showing of motion views of world events.

In her second week, Mme. Bernhardt will make special productions of "Phedra" and "La Tosca." Immediately after the Bernhardt engagement the Orpheum will show its talking motion views.

"Mission Play."

It has been expressed by an artist that the "Mission Play" "draws its vitality and strength from the sublimity of the truth."

The staging of the play was also influenced by the theme, and the stage director has succeeded without a single violation of its historical accuracy.

But somehow there has entered the minds of some persons that a young matron of 30 years of age in 1847 could not have seen the California missions in their glory.

This thought was brought up last Tuesday evening when Lily Langtry inquired as to its probability. When it was pointed out that the confiscation of the mission establishments was not completed until 1837, she immediately recognized that it was probable.

Republic.

For the week beginning with the usual matinee on Monday, manager Cunningham promises for the Republic Theater one of the strongest bills yet seen at the Levey house of vaudeville. Of the six acts, four are distinct features and have been individual headliners on the Levey and other circuits.

Reed's Royal Midgets offer a real novelty in their act.

Charles Colby is one of the ventriloquist pioneers and has been seen and heard in practically every part of the civilized world. He comes to Los Angeles with an entirely new act.

Jane Madison and a selected company will be seen in a comedy playlet, "Her First Divorce Case."

Les Broins style themselves as "nearly the strongest men on earth," and are said to be the funniest burlesque "strong men" on the stage. Tint Welsh is billed as "the most twisted man on earth." As a pianologuist and mimic, Robert Santford is recognized as one of the best.

Pathe Weekly and other feature films will be shown.

Century.

"Vacation Time" is the name of this week's play at the Century Theater, and Manager Leewen will present Jules Mendel and his aggregation of fun-makers in this lively musical review.

Jules Mendel, will have the star role and will be assisted by Al Franks, while Walter Spencer and Earl Hall will take care of the other comedy parts.

The feminine members of the company include Rose Mendel, Gale Henry and Vera Ransdale.

The story of the play tells of an English lord, who goes to a summer resort for a vacation. Arriving also upon the scene is Pickle Heinz and his partner, Michael Brady. The lord decides to enter the ocean for a little dip and while floating around among the waves, Heinz steals his clothes and dresses up as the lord.

Tally's Broadway.

Three dramas of exceptional merit will be featured at Tally's Broadway Theater, beginning Monday. "A Will and a Way," the latest story of the popular "What Happened to Mary" series will show Mary in a desperate

(Continued on Third Page.)

"The Exclusive Specialty House for Feminine Apparel"

Myer Siegel & Co.

443-445-447 South Broadway

We have no branch store—no connection with other stores.

New Fashion Notes in Women's Apparel for Spring

A Complete Showing of All Lines Now Ready

There's a strong trend towards Orientalism in colors and draperies—long lines and oddly cut panels. Monday we make a complete exposition of the very latest from all style centers of the world.

Evening Gowns and Opera Wraps

Artistic Models—Many Imported Direct for "The Exclusive Specialty House"

EVERY woman attending Garnd Opera this season would glory in the possession of any model in our French room—so exquisite are the materials—so beautiful the full effects.

In Gowns there are bordered crepe de chines; crepe meteors with tunics of crystal traced net; black satins with exquisite white lace and jet ornaments; Grecian gowns of white faille silk; gowns of charmeuse, chiffon, fine laces, etc.

In Wraps, handsome brocades, poplins and chiffon in Callot, Lucile and other Parisian models. A Cleopatra model by Callot is a wild riot of Egyptian colors—barbaric, yet subdued in effect—and beautiful!

It is not too late to make selections. Expert fitters will serve you and early orders will be executed in time.

Prices Extremely Moderate

Millinery Now Ready

STRAIGHT from Paris—many of the hats that will greet you! Also choice American adaptations and many creations from our own workrooms—where are employed the most artistic makers and trimmers on the Coast. Hats are really buds of color this season. We are prepared to show you a most wonderful assortment—come!

Afternoon and Street Dresses

—Priced from $27.50

CANTON Crepe, Crepe de Chine, Crepe Meteor and Charmeuse — soft, clinging materials — are most artistically developed in scores of original styles. The new colors of terra cotta, stone gray, coral, silver and other favorites are shown in most effective combinations.

New Blouses

—An exquisite line is of Shadow lace with color trimmings in cerise, squadron blue and cherry.

—There are also the quaint Dolly Vardens—quite new—having the spaghetti collars.

—In voile and crepe, novelty effects are shown with Peerless silk or ratine collars. These range in price from $6.50.

—Lingeries—entirely new models—with hand-embroidery and Irish lace. —are moderately priced at $2.50, $3.00 and $3.50.

Parisian Hair Ornaments

—Late conceits in bands of rhinestone, pearls, French roses, etc.; handsome cigrettes, jaunty pick-ups and fine jet ornaments—a splendid assortment priced from $1.00 up.

Corsets

New Models

—Are conform to Fashion's latest requirements and are shown in all the best makes — high-class corsets—worn by smartly-dressed women. Let our fresh corsetiere advise you in selecting yours.

New Importation of French Hand-made Lingerie Underwear

WOMEN will find nothing more exquisite than the beautiful garments received in this importation. Every piece is an example of the most perfect hand-work obtainable. Materials and trimmings are in keeping with the making—the finest—best! Prices are astonishingly low.

—for instance:

—Corset Covers and Chemise priced from 95c
—Drawers at ..... $1.45 up
—Combinations begin at $2.50
—Gowns—extra values .... $2.00 up
—Petticoats at ..... $1.75 up

Silk Petticoats

NEW shades — squadron blue, Nell-Rose, Irish green, as well as two-tones, black, wistaria, etc., in an extraordinary quality of messaline silk.
A special line at $3.95

New Silk Hosiery

—in all the new shades and colors to match your Spring and Summer Dresses. Prices $1.00, $1.50, $2.00, etc.

All Furs at One-Third Off

"The Exclusive Specialty House for Feminine Apparel"

Beautiful Hair Ornaments for Grand Opera

A matchless gathering of exquisite and exclusive new designs suitable for Grand Opera that are to be seen absolutely nowhere else in Los Angeles. You will be delighted to see these charming creations.

Berlin Coils—Fashion's Dictate

Charmingly appropriate for either day or evening wear, and suitable for the new style millinery. The most popular new hair piece with the discriminating. We shall be pleased to demonstrate it for you.

Weaver-Jackson Company

Largest Hair Store and Toilet Parlors in the West

429 South Broadway.

WOMEN'S WORK, WOMEN'S CLUBS

BY SYDNEY FORD.

IT IS astonishing, when you get right down to real woman nature with the varnish scratched off, how naturally they take to domestic duties. Last Tuesday afternoon Mrs. Haffner-Ginger, who is conducting The Times School of Domestic Science, entertained the Tuesday Afternoon Club of Glendale, and I observed that those women were just as alert and alive to the accomplishment of successfully putting together a sponge cake, and compounding a "rainbow pudding" and percolating coffee, as average club women are in a discussion of civics, a peroration on politics or a lecture on art.

They discovered that it required both art and science to put that cake together, and that it involved health, happiness and long life to hold in one's hands the keys of the kitchen, the cook stove and the realm of domestic science.

Women may swing off into space on civics, politics and other pursuits and avocations, but the pendulum—if you give it time—is pretty sure to come back eventually into the real vocation of the home. The Almighty made women that way.

California Composer to Appear.

Miss Fannie Dillon, a well-known musician of the city, will be represented upon the programme of the People's Orchestra concert this afternoon at the Auditorium, when one movement of her Symphonic Suite will be played by the orchestra of fifty men.

As a composer of piano selections, and of some few songs Miss Dillon has already achieved fame, and her friends are eager to hear the larger work upon which she has been laboring so zealously for some time. Critics who have been listening to the rehearsals of this number with the orchestra speak in terms of enthusiasm of the composition which is said to be ultra modern, alike in conception and in the spirit in which it is developed.

Clever Club Luncheon.

The luncheon was a distinct feature of the Ebell drama department which met last Thursday. It immediately followed the section session and the two who had it in charge—Miss Augusta Lamb and Mrs. Harry M. Voorhees—certainly accomplished a novel and interesting effect in the table decorations, which illustrated modern plays. The section has been making a special feature of Maeterlincks' dramas, and in recognition of this a whole flock of blue birds, beautifully colored by Mrs. Voorhees, had alighted on the tables. The centerpieces were indicative of different plays. There was "The Pink Lady" and "The Ghosts"—"awfully well-preserved ghosts," some one commented—and "The Butterfly on the Wheel" and "Pinafore" and "The Dollar Mark" and "Uncle Tom's Cabin" and "The Doll's House" and ever so many more.

While the menu was being discussed, Mrs. Ada Henry Van Pelt, curator of the section, introduced delightful table talk in the way of some clever conundrums, the answer to each of which was the name of some one of the well-known members. Then everyone took it up, and there was a perfect gale of merriment around the tables as the play on names went on, bringing out a lot of repartee and incidentally showing the quick wit of the members, as impromptu conundrums were proposed.

Mrs. Mila Tupper Maynard, the capable instructor of the drama section, called attention in a little speech to the clever inventions of Mrs. Van Pelt, who is known as a keen inventor, an account of her work in this line having been published in The Times some time ago. Mrs. Maynard also referred to the civic accomplishments of Mrs. E. C. Bellows, whose clear, concise mind has studied out more than one knotty proposition which has received consideration in official life.

Mrs. Byron gave a graphic paragraph from Rostand's "L'Aiglon," and Miss May Neill represented its antithesis, "Comedy." Miss Augusta Lamb paid a pretty tribute to the department, and didn't forget the cook who prepared the appetizing menu.

At the regular session which preceded the luncheon, the feature was the wonderfully dramatic and intensely interesting rendition of "Paola and Francesca," by Mrs. Alfred W. Allen, whose Cumnock culture, together with her remarkable natural ability, combined to produce an interpretation



Miss Berneice Dempster,
Vocalist and pianist.

of this tragedy of Stephen Phillips's which was compelling. Her delineation of the sweet and childlike Francesca, so innocent she was scarcely yet awake to the world; of the stern, determined husband, and of the other characters—half a dozen in all—were given with the sure interpretation that marks the artist. She gave the lines from memory and her expressive face added much to the effect. Mrs. Allen is a members of the Playgoers' Society and has appeared occasionally in dramatic roles given by amateurs but makes no professional pretence, although she out-distances many who are before the footlights.

Previous to this, Mrs. John S. Thayer reviewed Maeterlinck's essays of which his plays are illustrations. However morbid Maeterlinck's earlier writings may have been, nothing could be more beautiful than his "Life of the Bee," which a critic has pronounced to be the best nature study extant, rivaling Ruskin in beauty and accuracy of description. He speaks of the pale anemone and snowdrop as "convalescent patients" in the family of flowers, and the blossoming peach trees as a rosy mirror.

Last Tuesday afternoon the drama section entertained the entire Ebell Club in the big auditorium with a programme that was as delightful as any that has been rendered there.

Mrs. Charles S. Hall, who is particularly gifted as an interpreter of the drama, gave Zangwill's "The Melting Pot" in the most sincere fashion, speaking the lines entirely from memory, and Mrs. Zoe Ballard Fuller lent the necessary touch of humor and comedy to the programme by the rendition of some of Ruth McEnery Stuart's stories. A tea and reception followed in the parlors of the clubhouse.

Cleveland Woman Will Speak.

The regular monthly meeting of the California Badger Club will be held next Wednesday, March 5, at 2:30 p.m., at Ebell clubhouse, No. 1719 South Figueroa street. The club and its invited guests are to have the privilege of listening to a talk from Mrs. J. U. Fleming of Cleveland, O., a member of the standing committee on public health for the Ohio State Federation of Women's Clubs, who is in California for the purpose of studying club work along philanthropic lines, and who will tell of her work in the Cleveland city federation.

The music of the afternoon will be furnished by Miss Jessie Barnhill. The hostesses will be Mrs. John R. Berryman, chairman, assisted by the Misses Roehr, Mrs. C. J. Williams, Mrs. Albert M. Warren and Mrs. C. M. Neely.

Gifted Girl Musicians.

Two young girls who have a perfect genius for music, both instrumental and vocal, are much in demand for entertaining clubs and at social functions. Miss Bessie Hogan, who, besides possessing a fine dramatic soprano voice, can play the violin beautifully, and Miss Berneice Dempster, whose sweet voice chords exactly with that of her companion, and whose fingers can fly over the keyboard of the piano with fine effect.

These two gifted girls gave a musicale recently before the Shakespeare Club in Pasadena and last night they played and sang at the dinner given by Mrs. W. J. Hole at the Clark Memorial Home.

Laurel Canyon Club.

Mrs. Laird J. Stabler, who is booked to appear before several clubs, I understand, will honor one of the "littlest clubs"—by that I mean small in numbers, with her first appearance on next Thursday, when she will address the Laurel Canyon Club at the home of Mrs. Don Porter. Her topic will be "A Summer Quest of the Missions," and club women in general are invited to be present. The Laurel Canyon car which leaves the Hill-street station on the hour, is the one to take and the 1 o'clock car will get you there just in time.

Last week the Laurel Canyon Club gave its attention to the subject of Mormonism, led by Mrs. Dan Porter, who gave some interesting facts relative to her residence among the Mormons in Salt Lake City. Mrs. H. V. Platt and Mrs. C. S. Mann also took part in the discussion. Mrs. F. M. Price sang a beautiful arrangement of the Twenty-third Psalm.

Lasell Seminary Club.

The cosmopolitan character of the dwellers in Southern California is demonstrated by the large number of colleges represented among its residents. Nearly every large woman's college in this country and many abroad find their representatives here. Invitations are out for the annual luncheon of former Lasell Seminary students which is to take place next Tuesday at Hotel Maryland in Pasadena. All former students of this Auburndale (Mass.) institution are cordially invited to be present. The Southern California Lasell Club is composed of a group of former students with Mrs. C. C. Isabelle Bowers Church, secretary and treasurer. All Lasell students are requested to communicate with Mrs. Church at No. 143 East Avenue Fifty-eight.

Matinee Musical Reciprocity.

Next Thursday is reciprocity day at the Matinee Musical Club which meets at the Gamut clubhouse on Hope street, and delegates from all the women's clubs in the city have been invited. A specially attractive programme has been arranged including, beside choice instrumental and vocal selections, a Dutch dance in costume by Misses Zilah Withrow and Hazel Miller, and a whistling quartette by Miss Agnes Woodward and members of the California School of Whistling. The musical numbers will be given by Mrs. Eugene Davis and Mrs. William Brownstein, vocalists and Mrs. Lee, Mrs. Frederich Jungquist, Mrs. Roy Moore, Mrs. Harry Underwood, Mrs. Edith Schulenberg, Mrs. Theodore Davis, Miss Eva Olney and Miss Hazel Green.

The hostesses will be Mmes. H. C. Underwood, H. L. Garren, Roy Moore, F. Jungquist, Misses Josephine Neil and Helen Mills.

Eschscholtzia D.A.R.

Mrs. Thomas B. Stowell, general curator of Ebell, will address Eschscholtzia Chapter, D.A.R., at their open session next Tuesday afternoon on the subject of the municipal art center. The music, in charge of Miss Mary Olive Gray, promises to be of exceptional merit and beauty. Mrs. Hiram Balsbough will contribute two groups of songs and Miss Gray will play a suite by Hiller. The hostesses are Mrs. E. T. Sherer and Miss Faith E. Remick.

Hands Across the Sea.

The Girls' Club of a certain woman's magazine has undertaken to raise among its members a fund of $1200, to be used for endowing a perpetual scholarship in medicine for Chinese women at the Union Medical College for Women, located at Peking, China, with the understanding that the successive beneficiaries will devote their services to the neglected and suffering among their own sex. June 1, 1918, is the date set for the completion of the fund, and the magazine has promised to subscribe to one-half of the fund, $600, if the members of the club, by small individual contributions, will make up the remaining $600. Only members of the club are to be allowed to contribute to the fund and the money must be earned through personal effort.

Great Artist Coming.

By a combination of the two largest women's clubs, and working in concert with the teachers in the public schools, arrangements have been made to bring to Los Angeles a celebrated artist—Ralph Helm Johonnot—who will deliver two lectures here next month.

These lectures will be given in the auditorium of the Polytechnic High School. At the first one, on Friday, April 11, the Friday Morning Club will act as hostess and on the following Monday the Ebell Club will assume that role. The topics have not yet been decided upon.

Ralph Johonnot is a pupil of Arthur Wesley Dow of Columbia University, whose visit to Los Angeles last year will be remembered, and he was also a pupil of the late Ernest Fenollosa, the noted authority on art, who was a member of the Imperial Commission of Fine Arts for Japan and at the head of the museum at Tokio at one time.

Beside the lectures, there will be an exhibition of rare and priceless museum pieces which Mr. Johonnot will bring with him, including textile fabrics, pottery, paintings and sculpture and jewelry valued at thousands of dollars.

While in Southern California Mr. Johonnot will speak in Pasadena under the auspices of the Shakespeare Club and will also be heard in San Diego.

Daughters of Dawn.

Members of the Friday Morning Club at their meeting last Friday gave an interpretative reading of Bliss Carmen's unpublished pageant poem, "Daughters of Dawn," which he wrote in collaboration with Mary Perry King, the manuscript of which was procured for this purpose by Mrs. Richard Hovey, who read the prologue.

The reading was illustrated by tableaux and dances and each of the readers was in costume. Mrs. Thomas Allen Box, chairman of the Dramatic Committee, under whose auspices it was presented, made a little explanatory speech before the curtain rose, announcing that, while no especial dramatic effort had been made in presenting the lines of the poem other than the simple reading, the stage and costumes had been so arranged as to give a sympathetic setting to the theme. Beginning with the dawn of creation and Eve and Adam—the unfamiliar transposition of names as appearing on the programme indicating that the woman takes precedence in the poem—the lines read on down through the ages, introducing Deborah and Barak, Balkis and Solomon, Sapho and Phaon, Isezi and Buddha, Mary the Mother of Christ, Zenobia, Jeanne d'Arc and, lastly, the modern woman.

The religious dance given by Mrs. William Staley and the interpretative dance given by Mrs. Harry Grey without music, to the accompaniment only of the poetic reading of Mrs. Gertrude Keller Bagley, were effective, as well as the tableaux in the oriental scene by Mmes. Helen Lotspeich Gale, Luther G. Brown, Miss Frances Vermilyea, Violet Phillips and Tekla Mertens and that of Mmes. Charles Bent and Everett Perry in the poetic reading of Mrs. George V. Wright as Mary.

Mrs. J. J. Abramson sang the "Chieftain's Battle Song," in costume, following the impersonation of Zenobia by Miss Rosalie Buddington.

Others who took part were Mrs. W. F. Thurston, Mrs. Helen Henderson Bleckal, Mrs. Henry Coit, Mrs. Henry Martin and Mrs. Glen Behymer. The piano accompaniments were played by Mrs. Fred Bacon Reynard.

The after-luncheon speakers were Clara Shortridge Foltz and Mrs. A. S. Lobingier, who discussed the new city charter.

Annual District Federation Meeting.

The twelfth annual convention of Los Angeles district of the State Federation of Women's Clubs will be held at Monrovia March 26-28. Mrs. J. W. Orr, State president, is expected to be present and address the convention on "The Most Vital Question Before Club Women Today." Mrs. Calvin Hartwell will speak on "General Federation Environment," and Mrs. Henry DeNyse on the plan for reforestrating the State.

The sessions will be held in the Monrovia women's clubhouse and headquarters will be at the two-many by hotels.

The Marvel Millinery Modes

As shown at the Marvel, reflect the dictates of Paris.

There is no other such millinery store in Los Angeles—nor on the entire Pacific Coast.

—none that goes to such ends to secure the new and exclusive.

—none that offers such a scope of selection.

The Marvel is the largest exclusive retail millinery house on the Pacific Coast and as such offers not only the broadest selection in really exclusive styles—but millinery values that no other store can surpass.

Marvel Millinery

241-243 So. Broadway

COMING FASHION SHOW TO ECLIPSE ALL ITS PREDECESSORS.

The Fashion Show, to open next Wednesday evening, March 5, will far excel any that has ever been held in Los Angeles. At 7:30 on the evening of the 5th the windows will be unveiled and Los Angeles and all her visiting friends will eagerly crowd the streets. Thousands will come to the city to see it.

The idea of a united opening to replace the individual effort made by each separate establishment originated here, and has been so successful that other cities East and West soon decided to adopt it. The advantages are manifold; merchandise is brought out simultaneously and patrons may thus see in one tour of inspection the season's latest models. In the old way people feared to buy lest the next opening would outrival the first display, and so they waited and hesitated and finally all purchased with a rush. In the Los Angeles United Fashion Show all the season's styles are shown and judicious selection is facilitated.

In anticipation of the early season this year buyers went East early and were enabled to procure the best and most effective that the markets afford.

The modes selected by Dame Fashion for this season's garbing are the most alluring that have been seen in years. There are no monstrosities in either gowns or millinery; no hobbles nor coal scuttles nor doorway-filling hats. On the contrary, the graceful, clinging gowns, the modest shapes in headwear and the distinctive styles in wraps are such as any artist would be glad to perpetuate.

The colors, too, are beautiful and on the whole becoming. With Nell Rose as the keynote throughout the gamut of pink tones and in the blues from light to darkest shades, the tints are such as bring out the best in all complexions. Even the tans and brasses have a glint of life which makes them more becoming than were the taupes and moles of some previous seasons. The variety is such, in both cut and colors, that everyone may choose something individual to her own particular style.

The Fashion Show will continue throughout the 6th, 7th and 8th of March and the window exhibitions will be rivaled by the dress parades of models within the stores and many features are being planned which have not heretofore been seen.

The special Fashion Show Number of The Times, on fine paper in colors, will be issued Thursday morning, March 6.



Miss Bessie Hogan,
Dramatic soprano and violinista.

ACTIVE WOMEN.

Mrs. Philander C. Knox, wife of Secretary of State Knox, wears a No. 1 AA shoe comfortably. This is the smallest size made.

Mrs. Thella M. de Boer of Preterla, Ga., aged 78, recently became a widow for the tenth time.

Miss Ellen Emerson of Concord, Mass., a grand-daughter of Ralph Waldo Emerson, is traveling through the country in behalf of the million-dollar endowment fund which Smith College is trying to raise among its alumnae. Wherever she goes she is entertained by the Smith clubs.

Augusta is to have a monument, the gift of Mrs. E. W. Cole of Nashville, Tenn., to the four Georgia poets—James R. Randall, Father Ryan, Sidney Lanier and Paul Haynes—all of whom in varying degrees are known to the country at large.

Miss Emily Southmayd of New York City has presented Yale with $125,000 to found a chair of equity jurisprudence in the Yale law school in memory of her brother, the late Charles F. Southmayd, who was a law partner of Joseph H. Choate and William M. Evarts.

Mrs. L. A. Jaffray, the White House housekeeper, is one person holding an important position who will not go out when the new administration comes in. She came to the White House on March 4 four years ago and has had entire control of all the household departments during the Taft regime. It was Mrs. Jaffray who planned the details of the numerous magnificent entertainments for which the Taft administration has been famous.

Miss Delphine Force of St. Louis, a debutante of the present season, has announced her intention to go in for cooking professionally and renounce society.

EDUCATORS, SCIENTISTS.

Dr. S. Weir Mitchell, author and physician, was 84 years old Tuesday. Following out a custom of former birthdays, Dr. Mitchell was host at a dinner at his home at which only a few intimate friends and relatives were present.

The Rev. William Charles Hunt, pastor of the First Church, Williamsport, Pa., is chairman of one of the most unique Publicity Committees in this country. Twenty Williamsport churches in nine denominations have united to buy a page in the local morning paper for advertising purposes. On it appear the church announcements and six reasons why the reader should attend services. The campaign is yielding results.

Arthur T. Firth, who has discovered a method of replating metal which has completely upset the old ideas of electro-plating, and is backed by American financiers, is a New Zealander. He spent years in working out a formula, only to see it fail utterly when put to a practical test. Nothing dismayed, he went back to experimenting, knowing that he had the right idea, and in the end perfected a system which did good work, quickly and cheaply. He brought it to this country, demonstrated his achievement, convinced doubting scientists, and obtained the financial backing to promote this new business.

Gaillard Hunt, official heraldist of the United States government, has devoted forty years to the study of his art, and has produced most of the government seals and designs usually seen stamped on official documents. He is also an historian of international reputation. It was he who designed the coat of arms for Porto Rico, after its annexation; for the Philippine Islands, and for the new Panama Canal zone. His work is noted for its simplicity. His office is in a far corner of the Library of Congress.

Dr. W. E. Gell, who in 1908 journeyed from end to end of the Chinese wall, says that with its extensions its total length is really 3500 miles, and that originally 40,000 stone towers guarded it.

Corps De Ballet.

RHYTHMIC DANCE NEW FEATURE

ROSINA GALLI, PREMIER DANSEUSE ETOILE.

Ancient Form of Pantomime and Ballet Dancing Intimately Associated With Grand Opera Production—Important Innovation of Season About to Open.

BY HECTOR ALLIOT.

In the practice of the much-neglected art of dancing, the ballet is the most complex and difficult undertaking.

To compose a "ballet d'action" it is necessary to train for several years "maedames du ballet" in the intricate athletic gyrations necessary for producing graceful and rhythmic movements and perfect ensemble work in motions, gestures and expression.

Ragtime, the turkey trot or the bunny hug have no place in the ballet. Syncopated time does not increase grace of action, but mars it in many ways, and while the short-skirted ballet may be derided by some, it is surely more graceful, more healthy, more elevating than the latest freak inventions of modern dancing, which are certainly demoralizing, even if they are hidden by long skirts.

The "ballet d'action" has been generally attributed to the fifteenth century and is the modern form of ballet. Novelty of entertainment was then sought for at the ducal courts of Italy in order to celebrate the marriage of a princess or the triumph of their arms. It has been supposed that the art of the old Roman pantomime was then revived to add to the attraction of court dances. Under the Roman empire the pantomime had represented either a mythological story or a scene from a Greek tragedy, while a chorus placed in the background narrated the fable in song or described the action of the scene.

The earliest ballet performance on record was that given by Bergonzio di Botta at Tortona to celebrate the marriage of the Duke of Milan in 1489. This form of entertainment was developed and perfected in France. It is closely associated with the history of the opera and it has had three distinct stages in its development. For a long time it was to be found only at the court when entertainments were given to celebrate great occasions. In 1581 Baltazarini composed the arrangements for a celebrated feast and ballet offered to her courtiers by Catherine de Medici. This marked an era in the history of the opera and ballet, for it was found for the first time that dance and music could be arranged for the sustained presentation of dramatic ideas, other than classical or mythological themes.

The third period in the history of the ballet was marked by its appearance on the stage, where it has remained ever since. The father of ballet dancing, as we know it at the present day, was Jean Georges Noverre. Apart from Noverre the greatest ballet master was undoubtedly Gastano Apollino Balthazare Vestris, and he was one of the finest male dancers that Europe ever produced.

In 1780 the two greatest dancers of the day performed together in Paris in a ballet-opera called "Hero et Leandre." The dancers were Vestris and Mme. Camargo, who first introduced short skirts in the ballet. Some famous dancers in the first half of the nineteenth century were Carlotta Grisi, Mlle. Taglioni, who is said to have turned the heads of an entire generation; Fanny Elssler, Mlle. Cerrito and Mlle. Carolina Rosati. One of the successors of the ballet queens is Rosina Galli, premiere danseuse etoile of the Chicago Opera Company, who is at the head of the ballet school which was established three years ago by the Chicago opera management, where grace in action and musical intelligence has brought forth an efficient corps de ballet and adds much to the enjoyment of the operatic productions of this organization.

The Campanini orchestra also is a fine support to this section of the operatic endeavor, enabling it to present in pantomimic form certain operas whose difficulties have heretofore prevented dancers from giving them in their entirety.

The programme arranged for the grand ballet divertissement as presented by the Chicago organization introduces Rubinstein's celebrated "Toreador" and "Andalouse," Dvorak's Slavic dances, an interesting and fetching Dutch clog dance, Brahms's Hungarian dance No. 5, Johann Strauss's celebrated Valse, "Roses from the South," and Herbert's beautiful Habanera from "Natoma." All of these dances, together with many others that will be given by this organization, have been arranged by Luigi Albertieri, the chief ballet master, and Mme. Rosina Galli will appear as the danseuse supported by the corps de ballet, Anna Bollman, Julie Rudak and Luigi Albertieri in solo, duet and trio and pantomimic dances.

There is much of versatility in the offerings of this programme and it has been a success from its first presentation in Chicago and was immediately adopted after reaching Philadelphia and New York.

The Chicago company introduces its chorus and ballet in practically all of their operas, in many instances finding beautiful music written by the composer, especially in the French operas, to suit both the dramatic, the pastoral or the lyric beauty of the score.

People's Orchestra.

The Programme Committee of the People's Orchestra concerts has decided to make a custom of having one sacred solo with organ accompaniment at each of the Sunday afternoon concerts now being given in the Auditorium and in pursuit of that plan announces as an extra special soloist for Sunday Miss Isabelle Ingrig. She is a dramatic soprano of wide range and charming manner.

The solo for Sunday will be "I Will Extol Thee," by Costa, and is a number of particular effectiveness during the Lenten period. This number will be given in addition to the Bruch concerto for violin, which is to be played by young Ralph Ginsburg, and these two features, with the movement of Fannie Dillon's symphonic suite, will make up a programme of star numbers which should attract a large audience.

Barker Recitals.

After several months intermission, Barker Bros. have re-established their weekly recitals.

Barker Bros. are setting an artistic standard in these recitals.

The first recital was given on February 3, and featured the appearance of Homer Grunn, the well-known Los Angeles pianist-composer.

On Tuesday afternoon, February 26, an extra recital was given by W. Y. Arch
dian ba
The
Catherin
Lila Tr

[The
a lady
was en
diocese
child wa
her mo
mind th
erently
with it
the same
"speak
fore her,
minutes
repeating
reverentl
Lord's s
butter."

Corps De Ballet.

RHYTHMIC DANCE NEW FEATURE.

ROSINA GALLI, PREMIER DANSEUSE ETOILE.

Ancient Form of Pantomime and Ballet Dancing Intimately Associated With Grand Opera Production—Important Innovation of Season About to Open.

BY HECTOR ALLIOT.

In the practice of the much-neglected art of dancing, the ballet is the most complex and difficult undertaking.

To compose a "ballet d'action" it is necessary to train for several years "mesdames du ballet" in the intricate athletic gyrations necessary for producing graceful and rhythmic movements and perfect ensemble work in motions, gestures and expression.

Ragtime, the turkey trot or the bunny hug have no place in the ballet. Syncopated time does not increase grace of action, but mars it in many ways, and while the short-skirted ballet may be derided by some, it is surely more graceful, more healthy, more elevating than the latest freak inventions of modern dancing, which are certainly demoralizing, even if they are hidden by long skirts.

The "ballet d'action" has been generally attributed to the fifteenth century and is the modern form of ballet. Novelty of entertainment was then sought for at the ducal courts of Italy in order to celebrate the marriage of a princess or the triumph of their arms. It has been supposed that the art of the old Roman pantomime was then revived to add to the attraction of court dances. Under the Roman empire the pantomime had represented either a mythological story or a scene from a Greek tragedy, while a chorus placed in the background narrated the fable in song or described the action of the scene.

The earliest ballet performance on record was that given by Bergonzio di Botta at Tortona to celebrate the marriage of the Duke of Milan in 1489. This form of entertainment was developed and perfected in France. It is closely associated with the history of the opera and it has had three distinct stages in its development. For a long time it was to be found only at the court when entertainments were given to celebrate great occasions. In 1581 Baltasarini composed the arrangements for a celebrated feast and ballet offered to her courtiers by Catherine de Medici. This marked an era in the history of the opera and ballet, for it was found for the first time that dance and music could be arranged for the sustained presentation of dramatic ideas, other than classical or mythological themes.

The third period in the history of the ballet was marked by its appearance on the stage, where it has remained ever since. The father of ballet dancing, as we know it at the present day, was Jean Georges Noverre. Apart from Noverre the greatest ballet master was undoubtedly Gastano Apolline Balthazare Vestris, and he was one of the finest male dancers that Europe ever produced.

In 1750 the two greatest dancers of the day performed together in Paris in a ballet-opera called "Hero et Leandre." The dancers were Vestris and Mme. Camargo, who first introduced short skirts in the ballet. Some famous dancers in the first half of the nineteenth century were Carlotta Grisi, Mlle. Taglioni, who is said to have turned the heads of an entire generation; Fanny Elsler, Mlle. Cerrito and Mlle. Carolina Rosati. One of the successors of the ballet queens is Rosina Galli, premiere danseuse etoile of the Chicago Opera Company, who is at the head of the ballet school which was established three years ago by the Chicago opera management, where grace in action and musical intelligence has brought forth an efficient corps de ballet and adds much to the enjoyment of the operatic productions of this organization.

The Campanini orchestra also is a fine support to this section of the operatic endeavor, enabling it to present in pantomimic form certain operas whose difficulties have heretofore prevented dancers from giving them in their entirety.

The programme arranged for the grand ballet divertissement as presented by the Chicago organization introduces Rubinstein's celebrated "Toreador" and "Andalouse," Dvorak's Slavic dances, an interesting and fetching Dutch clog dance, Brahms's Hungarian dance No. 5, Johann Strauss's celebrated Valse, "Roses from the South," and Herbert's beautiful Habanera from "Natoma." All of these dances, together with many others that will be given by this organization, have been arranged by Luigi Albertieri, the chief ballet master, and Mme. Rosina Galli will appear as the danseuse supported by the corps de ballet, Anna Bollman, Julie Rudak and Luigi Albertieri in solo, duet and trio and pantomimic dances.

There is much of versatility in the offerings of this programme and it has been a success from its first presentation in Chicago and was immediately adopted after reaching Philadelphia and New York.

The Chicago company introduces its chorus and ballet in practically all of their operas, in many instances finding beautiful music written by the composer, especially in the French operas, to suit both the dramatic, the pastoral or the lyric beauty of the book.



A scene from The Elixir of Youth, Burbank



"Sea Shell Girls" in The Prince of Pilsen, Majestic.



Jane Madison, Republic.

Manning Twins, Empress.



Carrie Bellmore, as "Angel" in Freckles, Mason



A scene from Mission Play, San Gabriel



Little Hip, Pantages.

Attractions for coming week.

Y. Archibald, the well known Canadian baritone.

The March 1 recital featured Mrs. Catherine Shank, soprano, and Miss Lila Trenam, pianist.

For the Lord's Sake.

[The Spectator:] A short time ago a lady with an only child (aged 7) was entertaining the bishop of the diocese to afternoon tea. The small child was allowed to come to tea, but her mother had instilled into her mind the necessity of speaking reverently to the bishop. Tea came and with it the pangs of hunger, but at the same time her mother's warning, "speak reverently," was always before her. After sitting for about ten minutes gazing at the good things and repeating over and over again, "speak reverently," she exclaimed: "For the Lord's sake, pass me the bread and butter."

Pilsen Prince.

(Continued from First Page.)

encounter with a dissolute young man who is attempting to prevent the signing of his father's will. It is a thrilling drama acted by the Edison photoplayers. "Under the Make-up," a story of stage life, and "The Pioneer's Recompense," have startling and unusual plots and are good numbers on an extra good programme. Two Biograph comedies and latest Pathe Weekly, first-run tomorrow, are also included.

Mozart.

"Beasts of the Jungle," the most thrilling animal drama ever produced, is to be featured at the Mozart Theater this week. This is the only picture ever staged in which the actors appear in scenes with the animals.

The pictures tell a story of an American engineer and his little daughter. The child, lost in the jungle, finds herself in a hut wherein a tiger has been trapped. Making friends with the beast, when found by her parents, she is allowed to take the animal home with her as a pet.

This production is more noteworthy and remarkable than any other animal picture and without doubt will entertain.

OVER THE SEA.

Angus Hamilton, F.R.G.S., the English war correspondent, is coming to this country to lecture on the Balkan War.

The Duchess of Aosta is the third member of the Italian royal family to become an author. Her experiences of travel in Africa will be published next year in Italy and in London.

Sir George Frampton, R.A., president of the Royal Society of British Sculptors, has accepted the commission for the Journalists' Memorial to W. T. Stead, who was drowned in the Titanic disaster. The memorial will be placed upon the Thames embankment, and a replica will be sent to New York.

M. Jonnart, the new French Minister for Foreign Affairs, has a reputation as an expert in matters relating to the Moroccan question, and to Islam in general. He was Governor-General of Algeria when M. Briand went out of office in 1911, and being in entire accord with M. Briand's policy, resigned his post, being unable to agree with the change which attended the formation of the new Cabinet.

Emperor William has requested that no presents be given him at the celebration of the silver jubilee of his accession to the German throne. Any funds that may have been raised he prefers to have devoted to the common welfare.

Thomas Arthur Stack of the Railway Hotel, Purley, has just become the father of his twenty-ninth child. Twenty-one of Mr. Stack's children are living. They are in divers parts of the world, and in this great family there are brothers and sisters who have never met.

Mr. Stack is 54 years old. He married his first wife when he was 21. They had nine children. He married again about twenty years ago, and the new baby is the twentieth of his second marriage.

Augustine Birrell recently celebrated the 63d anniversary of his birth. This distinguished son of Liverpool is by profession a barrister. He is a bencher of the Inner Temple, and for a time was the Quain professor of law at London University.



Part of the big ballet of the Chicago Grand Opera Company that is to appear at the Auditorium

Theaters—Amusements—Entertainments.

THE AUDITORIUM— "THEATER BEAUTIFUL." L. E. BEHYMER, MANAGER.

SEASON OF GRAND OPERA
MARCH 4, 1913, TO MARCH 11, 1913.

Presented By

Chicago Grand Opera Company

ANDREAS DIPPEL, General Manager.

ANNOUNCING

Tuesday Night, March 4, at 8.
"THAIS"
(In French)
Lyric Romance in Three Acts by Jules Massenet
ATHANAEL ..... Hector Dufranne
NICIAS ..... Charles Dalmores
PALEMON ..... Gustave Huberdeau
A SERVANT ..... Constantin Nicolay
THAIS ..... Mary Garden
CROBYLE ..... Marie Cavan
MYRTALE ..... Minnie Egener
ALBINE ..... Louise Berat

Wednesday Afternoon, March 5th, at 2.
Second Act from
"TALES OF HOFFMAN"
(In French)
Fantastic Opera by Jules Offenbach
GIULIETTA ..... Helen Stanley
NICLAUS ..... Ruby Heyl
HOFFMAN ..... Edmond Warnery
DAPERTUTTO ..... Armand Crabbe
SCHLEMIL ..... Desire Defrere
PITICHINACCIO ..... Emilio Venturini
Musical Director ..... Marcel Charlier
Stage Director ..... Fernand Almanz

Followed by
"HANSEL AND GRETEL"
(In English)
Humperdinck's Fairy Opera in Three Acts
HANSEL ..... Marie Cavan
GRETEL ..... Mabel Riegleman
THE WITCH ..... Adele Leggard
THE MOTHER ..... Louise Berat
THE FATHER ..... Armand Crabbe
SANDMAN, DEWMAN ..... Helen Warnum
Musical Director ..... Marcel Charlier
Stage Director ..... Fernand Almanz

Followed by
GRAND BALLET DIVERTISSEMENT
PREMIERE DANSEUSE ETOILE ..... ROSINA GALLI
AND CORPS DE BALLET
1. Slavic Dances ..... Dvorak
(a) CORPS DE BALLET
(b) PAS DE CARACTERE
ROSINA GALLI, ANNA BOLLMAN AND CORPS DE BALLET
2. Toreador et Andalouse ..... Rubinstein
CORPS DE BALLET
3. Krakowiak ..... Glinka
JULIE RUDAK
4. Dutch Clog Dance ..... Lortzing
CORPS DE BALLET
5. Habanera From "Natoma" ..... Herbert
ROSINA GALLI
6. Hungarian Dance, No. 5 ..... Brahms
CORPS DE BALLET
7. La Cieciara, Pas de Caractere .....
G. Vanucini
JULIE RUDAK AND LUIGI ALBERTIERI
8. Adagio ..... Joh. Strauss
9. Pizzicato Polka From "Sylvia" .....
..... Delibes
ROSINA GALLI
10. Valse: "Roses From the South" .....
..... Joh. Strauss
ROSINA GALLI AND THE ENTIRE CORPS DE BALLET

The above dances have been arranged by the Ballet Master,
MR. LUIGI ALBERTIERI
Conductor ..... Giacomo Spadoni

Wednesday Evening, March 5th, at 8
"RIGOLETTO"
(In Italian)
Opera in Four Acts by Verdi
THE DUKE ..... Aristodemo Giorgini
RIGOLETTO ..... Mario Sammaroo
GILDA ..... Luisa Tetrazzini
SPARAFUCILE ..... Gustave Huberdeau
MADDALENA ..... Margaret Keyes
GIOVANNA ..... Louise Berat
MONTERONE ..... Constantin Nicolay
MARULLO ..... Nicolo Fossetta
BORSA ..... Emilio Venturini
CEPRANO ..... Vittorio Trevisan
THE COUNTESS, A PAGE, Minnie Egener

Friday Evening, March 7th, at 7:30
"DIE WALKUERE"
(In German)
Music Drama in Three Acts by Richard Wagner
SIEGLINDE ..... Jane Osborn-Hannah
FRICKA ..... Eleonora de Cisneros
BRUNNHILDE ..... Minnie Saltzman-Stevens
SIEGMUND ..... Charles Dalmores
HUNDING ..... Henri Scott
WOTAN ..... Clarence Whitehill
ORTLINDE ..... Minnie Egener
WALTRAUTE ..... Ruby Heyl
SCHWERTLEITE ..... Louise Berat
HELMWIGE ..... Jenny Dufau
SIEGRUNE ..... Marie Cavan
GRIMGERDE ..... Margaret Keyes
ROSSWEISE ..... Adele Leggard
GERHILDE ..... Helen Stanley

Saturday Afternoon, March 8th, at 2
"NATOMA"
Victor Herbert's Opera in Three Acts
Libretto by Joseph D. Redding
NATOMA ..... Mary Garden
BARBARA ..... Helen Stanley
LIEUT. PAUL MERRILL ..... George Hamlin
DON FRANCISCO ..... Henri Scott
FATHER PERALTA ..... Hector Dufranne
JUAN BAUTISTA ALVARADO .....
..... Mario Sammaroo
PICO ..... Armand Crabbe
KAGAMA ..... Constantin Nicolay
JOSE CASTRO ..... Frank Preisch
CHIQUITA ..... Rosina Galli
A VOICE ..... Minnie Egener
SERGEANT ..... Desire Defrere

Saturday Evening, March 8th, at 8
"LUCIA DI LAMMERMOOR"
(In Italian)
Opera in Three Acts by Donizetti
LUCIA ..... Luisa Tetrazzini
ALISA ..... Minnie Egener
EDGARDO ..... Aristodemo Giorgini
LORD ENRICO ASHTON, Giovanni Polese
RAIMONDO ..... Gustave Huberdeau
ARTURO ..... Emilio Venturini
NORMANNO ..... Palmiro Alaoli

SHRINE AUDITORIUM

Sunday Afternoon, March 9th, at 2:30
Cleofonte Campanini Concert
The Entire Orchestra Ensemble
Cleofonte Campanini, Musical Conductor
Leopold Kramer ..... Concert Master
WITH
THE CHORUS AND BALLET IN
"Dance of the Hours," "Prayer" and Finale "First Act of Lohengrin"
SOLOISTS
Eleonora de Cisneros, Jane Osborn-Hannah, Sig. Polese, Henri Scott, Muhel Riegelman, Clarence Whitehill, Henry Schoenert, Ruby Heyl, Giovanni Gandolfi.
Popular Prices 50c, $1.00, $1.50

Monday Evening, March 10th, at 7:30
"TRISTAN UND ISOLDE"
(In German)
Richard Wagner's Music-Drama in Three Acts.
TRISTAN ..... Charles Dalmores
KOENIG MARKE ..... Henri Scott
ISOLDE ..... Minnie Saltzman-Stevens
KURWENAL ..... Clarence Whitehill
MELOT ..... Armand Crabbe
BRANGAENE ..... Eleonora de Cisneros
EIN HIRT ..... Emilio Venturini
DER STEUERMANN ..... Frank Preisch

CLEOFONTE CAMPANINI, General Musical Director.
FERNAND ALMANZ, Stage Director.
360 PEOPLE in COMPANY; 80 MEMBERS of ORCHESTRA
32 CORPS DE BALLET; 65 CHORUS ENSEMBLE.
COMPLETE SCENIC INVESTMENT, PROPERTIES AND COSTUMING AS GIVEN at the AUDITORIUM, CHICAGO.

Single Seat Prices—Lower Floor, $7.00; Back of Loges, $6.00; Balcony, $4.00, $5.00 & $6.00; Second Balcony, $3.00; Gallery, $2. Plenty Good Seats in All Parts of the House, Excepting the Gallery, for All Performances.

BOX OFFICE OPEN 9 A.M. TO 5 P.M.
Mail order received with money order and stamped envelope enclosed, filed and filled in order of receipt. Booklet of information mailed on request.

All Reservations Uncalled for Must be Taken by Monday Night, March 3rd, or Will Be Turned Back.

L. E. BEHYMER, GENERAL REPRESENTATIVE.
MASON & HAMLIN PIANO USED.

BROADWAY, Between 6th and 7th— Phones: Home 10475, Main 977.
AMERICA'S FINEST THEATER—ABSOLUTELY FIREPROOF.

Orpheum

THE STANDARD OF VAUDEVILLE.
Beginning Matinee Monday,
MARTIN BECK OFFERS

Mme. Sarah Bernhardt



supported by her company of 25 players from the Theater Sarah Bernhardt, Paris, including M. Lou Tellegen, in a repertoire to consist of her following successes:
Matinee Today, Tonight, Tomorrow Matinee and Night
"LUCRECE BORGIA."
Wednesday and Thursday Matinees and Nights
"ONE CHRISTMAS NIGHT."
Friday Matinee and Night
"THEODORA."
Saturday and Sunday Matinees and Nights
"CAMILLE."
Together with
A GREAT NEW VAUDEVILLE BILL
"AND THEY LIVED HAPPY EVER AFTER."
Adapted from the German by Phillip Bartholomae.
JOSIE HEATHER,
The Winsome English Comedienne.
DOROTHY—BRENNER and RATCLIFF—JOE,
In "At the Flower Stand."
M'MAHON, DIAMOND and CLEMENCE
"The Scare Crow."
IGNATIUS CARDOSH
Piano Virtuoso.
This week only—by special request—
LOLO, the Mystic Indian Girl, in Mind Reading Feats.
DAYLIGHT MOTION PICTURES.
ORCHESTRAL CONCERTS.

PRICES FOR THIS ENGAGEMENT ONLY.
Evening—Orchestra, $1; box and loge seats, $1.50; balcony, 50c and 75c; family circle, 25c and 50c; gallery, 10c.
Matinee—Orchestra, 75c and $1; box and loge seats, $1.50; balcony, 50c and 75c; family circle, 25c and 50c; gallery, 10c.
SEATS NOW ON SALE FOR ENTIRE ENGAGEMENT.

MASON OPERA HOUSE— Charles Frohman, Klaw & Erlanger, Lessees. Broadway, Between First and Second Sts. W. T. WYATT, Manager.
COMING—Monday, March 10. Seats Thursday. With the Original New York Cast and Production Intact.

FRECKLES

By Gene Stratton-Porter, author of "The Girl of the Limber-Lost," etc.
A Remarkable Play from a Remarkable Book.

PANTAGES VAUDEVILLE— BROADWAY, NEAR MERCANTILE.
Matinee 2:30 10c-20c-30c
3 SHOWS TONIGHT, Starting 6:30

CENTURY THEATER— Main, Bet. 6th and 6th. Main 3413.
Two shows tonight, 7:15 and 9:45 p.m. Doors open at 6:30 p.m. Matinee today at 2 p.m. Jules Mendel and his company of girls and comedians in the musical review, "THE CONQUEROR."
PRICES ALWAYS 10-20-30 CENTS.

SPRING STYLES

Laird-Schober's Women's Shoes

Charming—the new Spring styles of this famous make are irresistible.

They emphasize Laird-Schober's style leadership—their ability to produce each season original creations that meet with the approval of fashionable women.

Newest of the New

Patent leather pumps with red or white kid heels.

Colonial pump or patent leather with black satin quarter.

White buck boot—new "Slant" toe and covered heel.

Shoes with Cuban-Louis heels are in high favor.

Spring Hosiery

McCallum's, Onyx and Kayser silk hosiery. Splendid assortments.

Weiherby Kayser Shoe Co. Broadway at Fourth.

Send for Spring catalogue.

New slant toe model. White buck, patent or dull calf $8

...strich Farm ...grade Plumes ...onable prices. ...V. 4th Street ...s Hotel Bldg.

...Year ... $37.50 ...opin Ladies' Tailor 517 S. B'dway Fourth Floor.

LaMode Millinery
Moderate Priced
High-Grade Spring Hats
352 So. Broadway,
Opposite Beeman & Hendee's.

RICORD'S VITAL RESTORATIVE
Restores Men's Vitality.
Price $1. At all druggists. Always on hand at THE OWL DRUG STORES, Los Angeles. Mail orders solicited.

ANGEL SILK SHOP
S. ANGEVER
Corner Mercantile Place and Broadway
SILK RATINE
yard wide, heavy, attractive, dress and suiting silk. White and colors. Yard $1.00
ANGEL SILK
yard wide, strong, durable; washable; all colors, for dresses, waists and lingeries. Yard 50c
(Genuine Angel Silk, can only be had at this store.)

IN THE PUBLIC SCHOOLS.

Returned From Abroad.

Miss Bena I. Knox, who will take up art work in the public schools of this city, has just returned from a trip around the world. Miss Knox's experience was unusually interesting, as she spent much of her time in out-of-the-way nooks of the countries she visited, studying the people at home. She was particularly delighted with Japan, and has brought home many charming sketches of the quaint people.

One of these sketches in particular Miss Knox prizes, for it bears the name of Baron Ouhara, high in the imperial service, and an odd little story attaches to it. "On the train one day," said Miss Knox, "I noticed a striking-looking Japanese gentleman opposite, who wore a huge badge. I commenced sketching him. I did not know that he saw me, but of a sudden he fixed his eyes on the sketch. It was an alarming second, but in a moment he inquired in very good English if he might see my picture. I tremblingly held it out. He examined it for a moment, then looked up and—smiled. He even said it was a very good picture. So I plucked up courage and asked for his signature, which he graciously gave. What was my amazement to read the great name 'Ouhara' on it."

Sixty-second-Avenue School.

Fifteen one-dollar savings bank accounts are the prizes which the Mothers' Circle are generously offering to small farmers of Sixty-second avenue who can show the best school gardens on May 1. Some of the youngsters are in their gardens by sun-up, delving away in the soil, and only running to faucets to wash away the honest perspiration from shiny faces and dirt from grimy paws when the "first bell" rings.

The value of the lath-house has been fully demonstrated, thousands of young plants being now ready for a more permanent setting.

Through more than one channel the spring fever is getting an early start at Sixty-second avenue. Hikes to Poppy Peak, Eagle Rock, Busch's Gardens and the Arroyo have served to keep the whole school in touch with the treasures Dame Nature is preparing to shed broadcast, and the "young idea" longs for something of life to call its own. The 400 individual gardens will help solve that longing.

Everett Maxwell, a local playwright and critic of experience, has consented to coach the Social Center Dramatic Club, which is arranging to give a play in the near future, and thereafter once a month.

The February birthday greetings were extended to Misses Jane McCarthy and Frances Conrad.

Malabar-Street School.

A parent-teacher association will be organized on next Thursday afternoon and an improvement association is also being projected. The parent-teacher association will give entertainments to raise money to decorate the building with tasteful pictures, statuary and to purchase a victrola.

Playgrounds Closed.

Playgrounds will be closed and continuation work abandoned during the spring vacation, which occurs March 14 to 24.

Twenty-first-Avenue Intermediate.

The Southern Pacific shops were investigated on Tuesday by the class in manual continuation work, under the direction of Mr. Hornby. The boys are enthusiastic over these trips and find that the examination of these large plants aid them in their own shopwork.

"Resolved, That Vacation Be Abolished," was the rather amazing subject of debate in Miss McCulloch's A10 English class during the past week. Naturally the discussion was heated, and its length was unprecedented, occupying two days. The decision (also naturally) was in favor of the negative.

The tryout for the Long Beach-Polytechnic debate was held Friday. The debate will take place about March 27. Twenty-first-avenue negatives go to Polytechnic, Polytechnic negatives to Long Beach and Long Beach come to Twenty-first-avenue. Affirmative speakers remain at home.

The school orchestra played several numbers at the East Side Clubhouse on Wednesday on the occasion of the meeting of the Wednesday Morning Club.

Los Angeles High.

The new course in wireless telegraphy has an enrollment of twenty-five boys. Besides the theories of electrical transmission the class is given an opportunity for practical observation and demonstration at the school's high-power wireless station.

Dr. William Horace Day of the First Congregational Church addressed the boys at the assembly call Wednesday. A young man in heart and years, he easily held his audience and drove home his talk on self-control.

Camp Lee, the High School cadets' camp, will be at Glendora during the summer vacation. The camp is named for Theodore Lee, the retiring major of cadets. Lee graduated in the winter '13 class. One of the features of the camp will be a field wireless station in charge of Thomas Carey. The boys in camp will send wireless messages to the High School station. From this station they will be delivered to the homes of the campers.

School politics are seething, with the campaign for Star and Crescent officers in full swing. Nominations were made Thursday; elections will be held Monday. For president Al McGuire, football captain and school-stage favorite, was named. Juanita Brown, Cecile Alcorn and Marjory Clark were nominated for vice-president. The race for treasurer is between Harry Brand and John Aseltine. For secretary there is apparently a great scramble, judging from the number of candidates. They are Ruth Davis, Dorothy Day, Dorothy Keefer, Nell Rodgers, Narcissus Sheets and Helen Woodruff. The newly-elected senior B officers are: Ernest Trevor, president; Mary Bucklin, vice-president; F. Skinner, treasurer. The secretary's position is still in doubt, as Miss Blunk and Miss Russell are tied for this position.

Manual Arts High.

An assembly was called Friday, February 21, 1913, in honor of Washington's Birthday. Miss Sara L. Dole of the history department, talked of the youth of Washington, his initiative in grasping all opportunities as peculiarly fitting him for the grave responsibilities of his later life. She made much of his sense, and of his knowledge of men and ability to handle them as the secret of his great power. She said Hamilton was a far greater political genius, Franklin a more scientific thinker, and Madison a more brilliant statesman; but Washington's character and disinterested humanity gave him the balance of power in all assemblies. The entire student body sang a number of patriotic airs gith great "go." The assembly closed with speeches by Coach Bailey and by the successful winners, Paul Williams, Fred Horowitz, Goodwin Knight and Paul Elliot of the L. A. High School and Manual Arts debate.

A Jackson automobile was donated to the school by Lester Kiggens. The boys of the automobile school, recently established at Manual Arts, are busy repairing this machine. G. Olsson, formerly with the Bureau Car Manufacturing Company of this city, and the Shugars Manufacturing Company, has charge of the class.

Miss Mary P. Putnam, vice-principal of the school, left for the East February 23 for a six weeks' vacation. She will study conditions in the eastern schools and incidentally will be present at the superintendents' convention in Philadelphia and at the Presidential inauguration in Washington, March 4.

Dr. E. W. Hope, formerly a lawyer in this city, is teaching in the history department. Dr. Hope took his A.B. degree at the Johns Hopkins University. M. E. Austin, who is teaching book-keeping and arithmetic, comes from the Fourteenth-street Intermediate school. E. E. Hostetler of the mathematics department, came to Los Angeles from Indiana, where he has for fifteen years been connected with public schools. Mr. Hostetler was teacher, principal and superintendent of schools in Indiana. G. W. Hauschild, from Los Angeles High, is teaching in the modern language department. Mr. Hauschild was at one time instructor in Stanford University. S. Quintin, an architect with offices in this city, is now teaching architectural drawing. Miss Belle Parson, recently of the faculty of Polytechnic High, and previously teaching in Tucson, Ariz., is now teaching dramatics.

Polytechnic High.

A German museum has been begun at Poly by the German department, in charges of Miss Adele Meyer. This, besides being an interesting feature, promises to be of great value to the students of the German language in giving them an idea of the characteristics of the fatherland. Already many postcards depicting German scenes and customs, ancient and modern, have been obtained; together with parts of a German peasant's costume of the present day.

Poly has a French dramatics class this year, with Miss Florence Dunbar in charge. It is still rather small, but the members are planning to give a French play later in the term.

The post-graduate class meeting, held February 21, resulted in the election of the following officers: Mary Jones, president of the class; Blanche Deets, vice-president, and Ed Bennet, secretary and treasurer. It is a point of note that there are more post-graduates in the school this year than ever before. The present enrollment is ninety-seven.

The Winter Twelve class of Polytechnic held a reunion on March 1. The party was given in honor of Washington's Birthday and the decorations were in accordance with the occasion. Games were played and there was dancing in the school gymnasium. The members of the Entertainment Committee are: Roy Meldons, Sydney Sort, Charles Mauvenay, Roy Maag, Roy Harrington, Betty Royce, Hazel Sylves, Fannie Hallin, Fern Doster, Elsie Huber and Grace Wilcox.

Hollywood High.

John Stephen McGroarty's California programme was given as the fourth number of the artists' course Thursday afternoon. Mr. McGroarty's magnetic personality and ability to catch the spirit of his audience, coupled with the charming music of Walter Baiross and Homer Grunn, and Anne Cavanaugh's delightful readings, all devoted to the lauding of California, delighted the students as could no other programme have done.

Hollywood, represented by Pierre Walker and Mark Herron, will clash in debate with Pasadena on Friday evening, March 28. The question is, "Resolved, that tariff for revenue only will reduce the high cost of living to the wage-earner." The negative will be upheld by Hollywood.

Because of the midyear classes the school constitution was amended to admit representatives from these classes to the board of control. As a result five new members were added in the midyear elections.

Polytechnic Evening High.

Steam engineering is to be taught and a laboratory is being fitted up for this purpose. Both locomotive and stationary engineering will be given.

An exhibition in high-frequency and high-tension electricity will be given next Thursday evening at 7:30 o'clock. As the electrical apparatus is the best on the Coast, the demonstration will be interesting.



Miss Bena I. Knox,

A teacher of this city, who has just returned from a trip around the world.

N. B. Blackstone Co.

318-320-322 South Broadway

Fashions We Show Are a Little Newer

...offer our apologies for being a week or so late with ... Spring Fashions, but so unsettled was the market, ...ncertain the final styles, that our buyers decided it ...the part of wisdom to forego buying until the spring ...s were firmly established. The result may be plainly ... in this week's exhibition. Styles a little newer, just ...le ahead of any to be seen.

Smart Suits

...is to be in truth a season of Fancy Suits. So many ...the changes in cut, in material, in color and in gen... appearance that, to describe the new things is quite ...of the question.

There are new weaves in both Wools and Silks. ...ng the latter are moires, brocades, poplins and other ...lty weaves. The color range includes many new ... fashionable shades.

Spring Suits priced from $25.00 to $125.00.

Afternoon Gowns

...er this head we show Gowns expressly for calling, ...luncheon or for bridge affairs — styles wonderful ...nd description. Some picture the new three-piece ...els.

Materials are those clinging fabrics; crepes de ..., casquedesu, brocaded crepes and failles, Canton ...s, crepe Egyptian, moire antiques, besides an end... array of lace gowns for garden parties, etc. Every ... from $25.00 to $175.00.

Coats, Wraps, Mantles

...iversified are the Coat and Wrap fashions this sea... that one is at a loss to know where to begin.

There is the short Mantle of chiffon or silk, artis...y draped.

The smart half length Cutaway of brocaded mate... or ratine and plain sponge.

The nobby English Walking Coat, the roomy Motor ... and the sporty Norfolk Jacket. All are well worth ...g and studying.

—Second Floor—

Charming Frocks for Early Summer

...materials of which these dainty Frocks are made ...imported and cannot be duplicated later in the ...n, hence the necessity of choosing now. Many ...some bordered cotton crepes, sponges, ratines, ..., voiles and various other dainty fabrics are shown. Prices here range from $10.00 to $150.00.

Wraps and Gowns for the Opera

...is coming open season many stunning importations ...own, exclusive creations of the most luxurious type. ...ese, there are adaptations of the most clever char... at surprisingly moderate prices.

Goods by Parcel Post

...Mail Order Department is equipped to do your shop... for you as satisfactorily as you yourself could do it. ...can be of service to you, command us.

N. B. Blackstone Co.

318-320-322 South Broadway

Sale Flouncing Embroideries 50c Values to $2.00

Here is an item bordering on the sensational.

A special sale of 24, 27 and 45-inch Flouncing Embroideries worked on fine swiss in open work, French, eyelet, shadow and Baby Irish designs. The work is fine and deep—not a mere edge—in many cases it is 16 to 18 inches deep. Some have scalloped edges, others hemmed. This lot will be sold in dress lengths only, and, as there are but 250 dress patterns in all, we would suggest, for best picking, that you come early. See the window display.

Sale tomorrow—Monday. No phone orders, no approvals, none will be exchanged.

—Main Floor—

Exquisite Dress Silks

Foremost among the Silks now on display for the coming season's gowns are:

Canton Crepes, 40-inch, at $2.50.

Palm Crepes, 44-inch, at $3.50.

Printed Crepes and Crepe Radiums, 40 to 44-inch, $2.50 and $3.50.

Satin Charmeuse, 40 to 44-inch, $2.00 to $3.50.

The above are shown in practically all the late spring shades, black and white.

A special 40-inch Crepe Chiffon in a full line of evening shades, at $1.00 yard.

—Main Floor—

Tub Goods de Luxe

Never before were Washable fabrics so rich, so beautiful, so aristocratic in weave and coloring. You are invited to see the new arrivals.

EPONGES, plain or brocaded in tans, blues and rose shades, especially for Coats, Suits and Trimmings. 45-inch, $4.00 and $4.50 yard.

CHAMOIS CLOTH—A perfect counterpart of chamois. 45-inch. Light blues, leather colors, champagne, white. 45-inch, $2.00 a yard.

RATINES, a new weave in black-and-white checks, designed for suits and coats, $2.00.

And this list might be extended indefinitely.

—Main Floor—

Children's Stamped Dresses to Embroider

Pretty little Kimono style Dresses of white poplin, or pink or blue linen; nicely made and ready to wear excepting the embroidery work about the yoke and sleeves. Sizes for tots 2 and 3 years old, $1.25.

—Art Dept., Third Floor—

Jersey Top Silk Petticoats $3.75

New spring styles with accordion plaited messaline flounce and Jersey silk top. All the late colors including Nagasaki, navy, Copenhagen, Nelrose, flame, Havana, also black and white. Exceptional values at $3.75.

—Third Floor—

N. B. Blackstone Co.

318-320-322 South Broadway

Hats From Paris, London, New York

Was there ever so complete a transformation in Millinery Fashions? Shapes are almost microscopic compared with those of recent styles. However, you'll say they are charming. Trimmings too, are small; little roses and other flowers in the strong Bulgarian colors, ribbons and feathers that stick straight up or straight out. New colors include Modore, Besnard, Coque de Roche, Nelrose, Nagasaki, Verte de Russe and the entire list of Bulgarian shades. Prices range up from $10.00.

—Second Floor—

Imported Woolens

Woolen fabrics for Spring Suits, Gowns and Wraps are being unpacked every day—solid cases of them.

Among those to get first showing tomorrow are:

CHEVIOTS in plain Nelrose, apricot, pink and light blue, for street or evening wear. 54-inch, $2.50.

BEDFORD CORDS in smart hairlines, black-and-white, blue-and-white, and brown-and-white; 54-inch, $2.00.

NOVELTY STRIPES quarter-inch wide, in fancy weaves; black-and-white and blue-and-white; 54-inch, $1.50.

SUITINGS in navy or black, with fine white hair lines half inch apart, and light gray with blue hair lines. 42-inch, $1.00.

—Main Floor—

One-Day Sales

Beginning Monday and continuing through the week we will hold special one-day sales of a most interesting character in our Home Furnishing Department. Watch the daily announcements for these sales—and profit.

TOMORROW IS FIBER RUG DAY

These splendid Rugs are especially adapted to bedrooms and bungalow living rooms. Note the prices:

Size	Value	Price
18x36	75c	39c
27x54	$1.50	89c
36x72	$2.00	$1.29
4x7-ft.	$3.00	$1.95
6x9-ft.	$7.50	$4.95
7.6x10.6	$10.50	$6.95
9x12	$12.00	$7.95

No phone orders, no exchanges, no approvals.

—Fourth Floor—

Fine Dinner Sets

No one ever questions the style, quality or value of Blackstone Linens. This week they are more than usually interesting.

Satin finished Pure Linen Dinner Sets, cloth 2x2½ yards and 24-inch napkins, at $10.50.

Sets with cloth 2x3 yards and 25-inch napkins, full bleached, double satin finish, at $17.00.

Sets 2¼ yards square and 24-inch napkins, full bleached, extra fine and heavy, at $11.25.

—Main Floor—

$1.75 Silk Hose $1.50

Good medium weight Pure Thread Silk Stockings with deep garter top and lisle soles, black only. Formerly priced $1.75. Buyable now at $1.50.

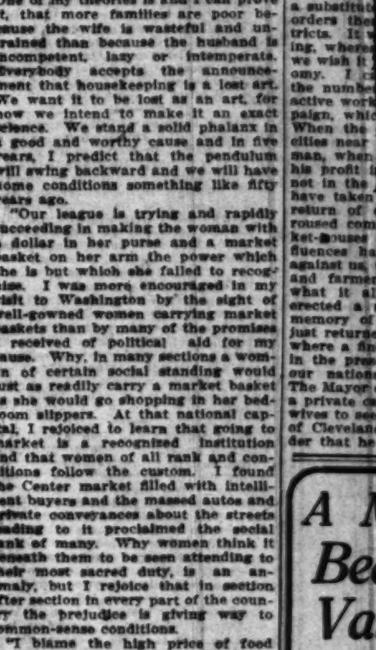
—Main Floor—

NATIONAL HOUSEWI...

Mrs. Heath Announces That the Era of ... and She Is Gathering in Recruits from E... Force a Campaign of Education and Th...

BY MARGARET H. DO...

WASHINGTON, Feb. 24.—There may be thousands of Americans deeply concerned in the fol-de-rols connected with the induction of the new President, what he and his womankind shall eat and wear and say and act, but there are tens of thousands more who are more interested in the vista opened when Mrs. Julian Heath of New York, national president of the Housewives' League, made public a charming little missive from the President-to-be about the cost of meat and the expediency of permitting foreign flesh to come in free of duty. This letter was written in September when the leaguers under the leadership of Mrs. Julian Heath protested vainly against the stalls, ...tables were ... then ... reduced price. ... found ... of an ... more ... Yorker ... one d... Ask a ... and ... Californ... Market ... der firm ... trol, is ... wives ... for old ... has re... pressed ... deal wi...



Mrs. Julian Heat...

increase in the cost of meat and urged a boycott of it wherever possible. They then petitioned the Democratic Presidential candidate to declare his sentiments and he was unequivocally in favor of free meat as a counter-measure against the trust. Mrs. Julian Heath hopes much and meantime she continues her remarkable campaign of education and organization.

"So much is before the American public for the benefit and well being of women," remarked Mrs. Heath, "that I know the masculine heart will warm towards my cause when I say that in the last analysis, the Housewives' League is for the relief of man. One of my theories is and I can prove it, that more families are poor because the wife is wasteful and untrained than because the husband is incompetent, lazy or intemperate. Everybody accepts the announcement that housekeeping is a lost art. We want it to be lost as an art, for now we intend to make it an exact science. We stand a solid phalanx in a good and worthy cause and in five years, I predict that the pendulum will swing backward and we will have home conditions something like fifty years ago.

"Our league is trying and rapidly succeeding in making the woman with a dollar in her purse and a market basket on her arm the power which she is but which she failed to recognize. I was more encouraged in my visit to Washington by the sight of well-gowned women carrying market baskets than by many of the promises I received of political aid for my cause. Why, in many sections a woman of certain social standing would just as readily carry a market basket as she would go shopping in her bedroom slippers. At that national capital, I rejoiced to learn that going to market is a recognized institution and that women of all rank and conditions follow the custom. I found the Center market filled with intelligent buyers and the massed autos and private conveyances about the streets leading to it proclaimed the social rank of many. Why women think it beneath them to be seen attending to their most sacred duty, is an anomaly, but I rejoice that in section after section in every part of the country the prejudice is giving way to common-sense conditions.

"I blame the high price of food conditions primarily on women, those who never know the price of anything, who never see anything either before it is bought or prepared and those who do not know good food from bad. Of course, there may be some other sociological and economic aspects but the telephone is among the cogent reasons why we pay more for food. Now, we have all paid the price for our thoughtless sister and we want conditions to change and generally what the women of a nation really want, they get. History will bear me out in this. Some problems connected with living may be controlled and here is where our organization will prove of national value. In many subdivisions, it has already done so. We have had battles and bare scars, but we are learning and another year of study and organization will make a vast difference when the storage products come on the market. Last autumn we had a toss with the egg market of New York and we came out winners. The egg question raged in New England, but the housewives won out with a few skirmishes, but none lost or wounded. In the Middle West we have been working on the storage egg problem with good results.

"One thing which is the goal of our hope is to establish direct lines of communication between the producer and the consumer. We want good, clean markets everywhere and we are going to get them. When we began our work, markets in New York were a tradition. Long Island members of the league found that the fine vege... ers' union ... the fact ... a farm ho... each appl... dress and ... investigati... fore he ge... In our cre... to get ma... residents ... them to ... should be ... tain quot... that end.

"In this ... and hous... many citi... market di... wholesale ... a substitut... orders the... tricts. It w... ing, where... we wish it ... omy. I ... the numbe... active work... paign, whic... When the ... cities near ... man, when ... his profit ... not in the ... have taken ... return of ... roused com... ket-houses ... fluences ha... against us, ... and farmer... what it al... erected a ... memory of ... just returne... where a fin... in the pres... our nation... The Mayor ... a private co... wives to see ... of Cleveland ... der that he...

A M... Bea... Va... Lo...

—That' ... who w... Mode's ... has the ... her frie... of her ...

Sma... and ...

The pr... fects, an...

NATIONAL HOUSEWIVES' LEAGUE.

Mrs. Heath Announces That the Era of the Incompetent Woman Is Past and She Is Gathering in Recruits from Every State in the Union to Force a Campaign of Education and Thus Reduce Cost of Living.

BY MARGARET B. DOWNING.

WASHINGTON, Feb. 24.—There may be thousands of Americans deeply concerned in the fol-de-rols connected with the induction of the new President, what he and his womenkind shall eat and wear and say and act, but there are tens of thousands more who are more interested in the vista opened when Mrs. Julian Heath of New York, national president of the Housewives' League, made public a charming little missive from the President-to-be about the cost of meat and the expediency of permitting foreign flesh to come in free of duty. This letter was written in September when the leaguers under the leadership of Mrs. Julian Heath protested vainly against the



Mrs. Julian Heath.

increase in the cost of meat and urged a boycott of it wherever possible. They then petitioned the Democratic Presidential candidate to declare his sentiments and he was unequivocally in favor of free meat as a counter-measure against the trust. Mrs. Julian Heath hopes much and meantime she continues her remarkable campaign of education and organization.

"So much is before the American public for the benefit and well being of women," remarked Mrs. Heath, "that I know the masculine heart will warm towards my cause when I say that in the last analysis, the Housewives' League is for the relief of man. One of my theories is and I can prove it, that more families are poor because the wife is wasteful and untrained than because the husband is incompetent, lazy or intemperate. Everybody accepts the announcement that housekeeping is a lost art. We want it to be lost as an art, for now we intend to make it an exact science. We stand a solid phalanx in a good and worthy cause and in five years, I predict that the pendulum will swing backward and we will have home conditions something like fifty years ago.

"Our league is trying and rapidly succeeding in making the woman with a dollar in her purse and a market basket on her arm the power which she is but which she failed to recognize. I was more encouraged in my visit to Washington by the sight of well-gowned women carrying market baskets than by many of the promises I received of political aid for my cause. Why, in many sections a woman of certain social standing would just as readily carry a market basket as she would go shopping in her bedroom slippers. At that national capital, I rejoiced to learn that going to market is a recognized institution and that women of all rank and conditions follow the custom. I found the Center market filled with intelligent buyers and the massed autos and private conveyances about the streets leading to it proclaimed the social rank of many. Why women think it beneath them to be seen attending to their most sacred duty, is an anomaly, but I rejoice that in section after section in every part of the country the prejudice is giving way to common-sense conditions.

"I blame the high price of food conditions primarily on women, those who never know the price of anything, who never see anything either before it is bought or prepared and those who do not know good food from bad. Of course, there may be some other sociological and economic aspects but the telephone is among the cogent reasons why we pay more for food. Now, we have all paid the price for our thoughtless sister and we want conditions to change and generally what the women of a nation really want, they get. History will bear me out in this. Some problems connected with living may be controlled and here is where our organization will prove of national value. In many subdivisions, it has already done so. We have had battles and bare scars, but we are learning and another year of study and organization will make a vast difference when the storage products come on the market. Last autumn we had a fuss with the egg market of New York and we came out winners. The egg question raged in New England, but the housewives won out with a few skirmishes, but none lost or wounded. In the Middle West we have been working on the storage egg problem with good results.

"One thing which is the goal of our league is to establish direct lines of communication between the producer and the consumer. We want good, clean markets everywhere and we are going to get them. When we began our work, markets in New York were a tradition. Long Island members of the league found that the fine vegetables and fruits of their community were carted right past their doors and then brought back to them greatly reduced in quality and increased in price. In New Haven housewives found that, though in the center of of an agricultural country, they paid more for vegetables than the New Yorkers, and so the tale went from one end of the continent to the other. Ask a Florida woman about oranges and early green vegetables and the Californian about fruit and olives. Market-houses, clean, ventilated, under firm and righteous municipal control, is the solution. New York housewives have brought about a new era for old Washington market. Its glory has returned and its usefulness increased a thousandfold. Housewives deal with the farmers who hire the stalls, and we have formed a farmers' union and each who establishes the fact that he owns or cultivates a farm bona fide gets a button. But each applicant has to give his address and all data required and an investigating committee visits him before he gets the much-coveted badge. In our crowded cities it is impossible to get market-houses close enough to residential sections or sufficient of them to supply all needs, but there should be sufficient to provide a certain quota and we are working for that end.

"In this crusade to get the farmers and housewives in touch we found many cities where such a thing as a market did not exist. In Chicago the wholesale district was pointed out as a substitute or if one wished smaller orders there was the push-cart districts. It was all particularly uninviting, whereas the well-kept market as we wish it is a joy as well as an economy. I cannot begin to enumerate the number of good markets now in active work as the result of our campaign, which is less than a year old. When the rural districts supply the cities near them without the middleman, when the farmer learns to find his profit in his cash customers and not in the cold-storage man, we will have taken a long stride toward the return of old conditions. We have roused communities to demand market-houses and, though many influences have been brought to bear against us, they are steadily going out and farmers are gradually realizing what it all means. Cleveland has erected a splendid market-house in memory of Mayor Johnson. I have just returned from Wheeling, W. Va., where a fine new market was opened in the presence of several officers of our national league, beside myself. The Mayor of Pittsburgh recently took a private car full of organized housewives to see the Tom Johnson market of Cleveland in full operation in order that he might urge a similar reform. In many of the smaller cities of the Middle West the Mayor and Council have permitted farmers to come in and sell their wares in the public parks as they do in the Old World. Our league is on record in favor of this: If they remove all refuse and take proper precautions I think every municipal government which has not enough of market-houses should permit the use of parks or unoccupied city lots during a few hours in the summer. Everyone would profit by this arrangement"

Mrs. Heath has been a student of economic conditions since her early girlhood. She directs her own home with wonderful skill and it was the constant demand for advice and inspection which lead her into the work which has become internationally famous. Not a problem is brought before the public which she does not solve first in her own scheme of affairs. When the cost of food took wings and soared she held council with her neighbors. She looked into conditions from every viewpoint and one was that butchers charge for what they call "trimmings" though they rarely ever send them home with the order. In rib roast the bones make excellent soup while the suet is good for numerous things. She demanded her trimmings of the meat baron, who met her request with a supercilious smile. But alas in less than a month he lost the custom of that entire neighborhood. A dairy man who disdained suggestions has no customers in that particular section. That was the first step. Storekeepers became quite alert to complaints, and heeded the least suggestion. One of the most useful and indeed almost epochal features of Mrs. Heath's campaign is to eliminate the non-essential price as for instance, certain brands of grain food, wheat preparations, oatmeal, biscuits or crackers, are arrayed in most attractive paper boxes for which the purchaser pays more than he does for the food desired. The Housewives' Union buy a pound in the bulk and are content to take it home in a paper bag. This reduces food prices at one fell swoop and is easy to practice.

Mrs. Heath has been unfaltering in her efforts to teach the incompetent. One of her epigrams is that living is so much higher than it should be for the reason that so few women know that there are dampers in their stoves. Burnt food, half cooked food, are her special grievances and she is giving short talks on the primary features of the stove. One woman she said had for twenty years permitted 95 per cent. of the heat which her husband paid such a high price for, to go up the chimney. From the stove, she goes directly to the heart of the problem, the waste in the American kitchen, and how to prevent it. Buying is but one feature of reducing food to a normal price, every detail of its preparation is considered and for women, who have many mouths to fill and but little purchasing power, the housewives have carefully prepared a schedule which gives the nourishment attainable from some things and its adaptability to be used in various ways after the first serving.

Dr. Frederick Henry Sykes of Columbia University has been chosen president for the new Connecticut College for Women. Dr. Sykes is regarded as the leading American authority on vocational studies.

Eyeglasses Not Necessary

Eyesight Can Be Strengthened, and Most Forms of Diseased Eyes Successfully Treated Without Cutting or Drugging.



That the eyes can be strengthened so that eye-glasses can be dispensed with in many cases has been proven beyond a doubt by the testimony of hundreds of people who publicly claim that their eyesight has been restored by that wonderful little instrument called "Actina." "Actina" also relieves Sore and Granulated Lids, Iritis, Cataracts, etc., without cutting or drugging. Over 100,000 "Actinas" have been sold; therefore the Actina treatment is not an experiment, but is reliable. The following letters are but samples of hundreds we receive:

Mrs. Harriet Brewster, 2246 Market street, San Francisco, Cal., writes: "'Actina' gives me great relief for both my eyes and insomnia."

Mr. M. M. Moyer, 1170 E. 26th St., Oakland, Cal., writes: "My wife suffered excruciating pain in one of her eyes. The use of the 'Actina' completely removed this. Granulated lids cannot exist where 'Actina' is used."

Augustina L. Vietz, 429 Commerce St., Stockton, Cal., writes: "I think 'Actina' a fine instrument, invaluable in the household. It strengthens the eyes and acts as a tonic and a massage."

Mr. F. M. Hallet, 1436½ Maple Ave., Los Angeles, Cal., writes: "I can certainly recommend 'Actina' to anyone who has eye trouble."

Mr. Louis Leonard, 737 American Ave., Long Beach, Cal., writes: "I find 'Actina' unexcelled for weak eyes."

"A great number of my railroad friends are buying 'Actinas,' as you know by the orders you have received."

"Actina" can be used with perfect safety by every member of the family for any affliction of the eye, ear, throat or head. A free trial of the "Actina" is given in every case.

Send for our FREE TRIAL offer and valuable FREE BOOK. Address, Actina Appliance Co., Dept. 89N, 811 Walnut St., Kansas City, Mo.

A Matchless Combination of Beauty Value and Low Price!



—That's why the woman who wears one of La Mode's High-grade Hats has the congratulations of her friends and the envy of her neighbors. We specialize in

Smart Street and Dress Hats at

$5.00 $7.50 $10.00 $12.50

The prettiest trimmings, latest effects, and a saving of from $5 to $10 on every hat!

La Mode Millinery
352-50 BROADWAY
OPPOSITE BEEMAN & HENDEE'S

Fashions for Spring —AND— Fashions of Spring

Fashions with the Vivid, Barbaric Colorings of a Tropical Spring

And Fashions as Quaint and Daintily Tinted As an Olden Time Spring

THERE never *was* a spring — when to be fashionable—first of all—meant to be dressed in a fashionable blending of colors.

And that's the secret of *this* spring's being fashionable.

It used to be that there were a few of the primary colors—year after year—in vogue.

You bought, either a red dress—a blue suit—a brown coat—or a white hat.

This season—there are no new clothes of red, blue or brown.

The primary colors have been blended—accentuated or softened—and we have Nell Rose, Corn Flower Blue, Wood Brown and Golden Rod.

Every one of them—actually *suggesting Spring!*

Vivid, barbaric dresses of Nell Rose Ratine, accentuated by touches of black and white.

And in Bulgarian Green—Ratine dresses trimmed with touches of Bulgarian embroidery in Amber and Nut Brown.

Then—the daintiest, most delicately colored dresses of linen—soft Tapestry Blues—Sea Shell Pinks and Sand Colors.

And lacy, frilly, blue-sashed lingerie dresses that suggest Janice Meredith curls and beauty patches.

And these same extremes of fashion are in the spring hats.

There are Oriental Turbans in the vivid rose colorings — Bulgarian Blues and Greens — accentuated by great, tall, Mephistopheles feathers.

And hats in delicate lavender and pinks—wreathed in forget-me-nots and Spring Beauties.

Very often these Tropical colorings—that instantly stamp a hat "Paris"—are combined with the quaintest of old-fashioned flowers—Verbenas, Mignonette—Tea Roses.

Then—*in one hat*—you have these two extremes of fashion — vivid, dashing, Frenchy smartness — with dainty, delicately-tinted Old-Fashionedness.

There are the same radical differences in the afternoon and evening gowns.

Stunning dresses of Nell Rose and Bulgarian Green Crepe Meteor and others in Tapestry Blues and Sand Colors.

An evening gown of Rose color—over white chiffon—beaded and fringed in pearls.

And in a soft Peachblow Pink—and weathered in tiny rosebuds—an evening gown of chiffon that would have delighted one of those story-book grandmothers.

Even in young girls' wear—there's this decided *contrast* of fashions. A Gypsy-like dress of Crocus yellow chiffon, beaded in Amber and coral—and a model of white, brocaded charmeuse, trimmed with Armenian lace and with a bodice of chiffon.

And waists of Nell Rose chiffon and French crepe—elaborate, fantastic—to contrast with simple little models of white crepe de chine, trimmed with just a plaited frill.

Coats are wonderfully different. There are Top Coats of Flame color and of vivid Bulgarian green—"drapey" afternoon coats of Nell Rose—and the quaintest coats of Bengaline, Moire and Poplin.

They suggest instantly the old-fashioned Dolman.

Again—there's a unique combining of the two radically opposite directions that spring fashions have taken. A combining of a lining of Nell Rose—or Copper color — with a draped cloak of black etamine.

These contrasts are not so pronounced in suits, of course. It's more a contrast of *style* there. Mannish, severely cut—suits of black and white checked stuff—or smart blue serge.

And in something of a Russian blouse effect—suits of brocaded Bengaline, in an old-fashioned plum brown, and of Bengaline in Old Blues.

Even in the spring parasols—there is this unusual combination of barbaric vividness and of quaint old-fashionedness—(a parasol of Tapestry Blue—the insets of Dresden ribbon)—(a Nell Rose parasol with insets of satin, patterned in Bulgarian colorings.)

And in the new silks—it is very pronounced.

Take this Tinsled Mattlasse—in Lilac, Rose or Apple Green—the pattern embroidered in gold,—

Or these Brocaded Crepes and Charmeuses—in all the vivid, flaming Rose and Copper tones,—

And compare them with the new Fleur de Velour—in the most delicate Shell Pinks and green—flowered in the tiniest of pink rosebuds. Or this Canton Crepe in dull blue, patterned in miniature rosebuds, set in green leaves.

Altogether, it's a very wonderful fashion time—with fashions *of* spring—as well as *for* spring.

THERE is a very cordial invitation —to you to attend The J. W. Robinson Co.'s Exhibition of the Fashions of Spring during the Fashion Show of next week!

THEY are ready for you—to find out about—and to enjoy—

—at the

J. W. Robinson Co.'s Store
—At Broadway and Third

New

Gowns for Afternoon, Street and Evening.

Suits in latest models and smartest materials.

Coats for the auto, for afternoon and evening.

Waists — exclusive models.



The Unique
Cloak and Suit House
of
ISAACS BROTHERS CO.
725 Broadway
Between Seventh & Eighth

Paris
5 Cite Rougemont

Los Angeles

TERRILL

IMPORTER

749 South Broadway 751

New styles in early spring wear in Women's Tailor Made Suits, Afternoon and Evening Gowns, reproductions of the latest Paris Models, are now being offered at moderate prices.

New Importations of Fine French Lingerie

Dresses, Blouses, and Underwear have been received and are now being displayed in new and attractive designs which will prove especially interesting to prospective brides. Included are the latest styles in Night Gowns, Chemises, Petticoats, Combinations, Princess Slips, Negligees and Corset Covers that are sold exclusively by the Terrill Co.

Absolutely All Fittings in Our Shop are Under the Direct Supervision of

THE MISSES TERRILL

Corsets

Our Corsets for Women and Misses give to the figure the long, graceful lines prescribed by prevailing fashions, and without which no woman can be effectively gowned. We carry the models of the leading makers, among which every variation of form may be stylishly and satisfactorily fitted at prices ranging from

$1.39 to $35.00

Important—ask to see our Sanitary and Dress Protectors, 50c, $1.00, $1.50

Women's Wear Exclusively

Fat Is Ridiculous



Overfat men and women, mortified and humiliated by the publicity of conspicuous rolls and billows of fat, are gradually learning that through the discovery of an eminent physician the burden of overfatness is taken from them, leaving the figure attractively proportioned, the flesh firm, the skin smooth, and the general health vastly improved, without dieting, exercise or resulting wrinkles or flabbiness. There is no equal and no substitute for the famous Marmola Prescription, but there is a new and more convenient form—a tablet form of this safe fat remover. Marmola Prescription Tablets contain the same harmless, effective ingredients as the original prescription that has enabled so many thousands of uncomfortable men and women to reduce their weight evenly and steadily at the rate of a pound or more a day. An exceptionally large case of these Marmola Prescription Tablets is sold by all druggists at 75c or sent you direct by the Marmola Co., Farmer Bldg., Detroit Mich., on receipt of price.

Every Woman

is interested and should know about the wonderful

MARVEL Whirling Spray

The new Vaginal Syringe. Best—most convenient. It cleanses instantly.



Ask your druggist for it. If he cannot supply the MARVEL, accept no other, but send stamp for illustrated book—sealed. It gives full particulars and directions invaluable to ladies.

MARVEL CO., 44 East 23d Street, New York

For sale by the Sun Drug Co., Los Angeles, and The Owl Drug Co.'s stores.

See America First.

PLAY GROUND FOR NATION.

Fifteen Million Acres for Public Parks.

Thousand-mile Boulevard to Connect Them.

New Mexico Makes Bid for Tourist Travel.

(BY DIRECT WIRE TO THE TIMES.)

ROSWELL (N. M.) Feb. 28.—[Exclusive Dispatch.] Fifteen million acres of primeval forests, snow-capped mountains, precipitous canyons, vast mesas, and lovely valleys, cut by purling trout streams and dotted with quaint pueblos and cliff dwellings, all in one system of public parks in the State of New Mexico, connected b ya thousand-mile boulevard, such is the dream of a little band of enthusiasts in Roswell that has started a State-wide movement to achieve its purpose.

Federal, State and municipal authorities are to co-operate, in fact, are already co-operating, toward creating in the new State, a national playground and wonderland which will bid for the tourist traffic that at present makes its way to Europe annually to climb the Alps or other mountains.

A start has been made on the thousand-mile boulevard. With convict labor has been constructed a marvelous highway through the heart of the Rocky Mountains from Santa Fe to the Pecos National Reserve and another to the ancient cliff dwellings. It will be part of the ocean-to-ocean highway from Los Angeles via the historic Santa Fe trail. In other portions of the State similar roads are being built and by the time that the Panama-Pacific Exposition opens, New Mexico expects to have ready for tourist visitors superb auto boulevards unlocking its many natural wonders.

WILL CALL STATE CONVENTION.

To make the park movement of State-wide scope, a meeting of representatives of city governments, park boards and civic clubs for a discussion of plans is to be called by Dr. Frank N. Brown of Roswell, president of the Park Board and of the Roswell Civic Club. Dr. Brown is probably the most enthusiastic and best-informed man in the State on laying out parks. He dreams of making New Mexico the ideal State for rest, recreation and pleasure.

STATE-WIDE MOVEMENT.

Last fall Dr. Brown presided over a meeting of park enthusiasts in Roswell. There the State-wide plan was evolved and the determination reached to advance upon the Mescalaro Reservation as soon as possible. Naturally, these park builders are opposed to the United States government donating any lands in that reservation to Indian tribes, who have not yet received allotments.

Among those actively associated with Dr. Brown in this work are W. A. Johnson, a pioneer citizen of the State; H. W. Vauchlet, landscape architect who is directing much of the work being done by the Roswell Park Board and Roswell Civic Club; R. H. Kemp, chairman of the Commercial Club Committee on Parks, and C. C. Aannahill, president of the Commercial Club. These are representative men among nearly a thousand who are interested in the work. The Civic Club is managed by a board of twenty-five councilors. Each street has a subordinate club and the chairman of each of these clubs is an ex-officio member of this board of councilors.

PLEDGE OF CIVIC BEAUTY.

Following is the pledge taken by members of the Civic Club:

"Believing in Roswell, in its people, and the duty of utilizing the wealth of civic beauty that may be ours for the asking and the doing, and being ready to do my part, I hereby pledge myself to carry out to the best of my ability the plans of the City Civic Club, especially so far as it may relate to my own property, or the property I occupy; to spread the gospel of flowers and trees, and to do all that I can as an individual for the extension and perfection of civic sentiment in Roswell."

MESCALERO RESERVATION.

Speaking of the magnificent plan for working over the Mescalero reservation, Dr. Brown says: "The Mescalero Park will at no distant date be the center of an irrigated empire such as the world has never seen. The government is developing vast irrigation enterprises in New Mexico and Arizona and private enterprise is reclaiming the arid lands of West Texas. Taken altogether, these people will cover one of the most remarkable regions of intensive farming that human industry and scientific knowledge has made possible. These people are drawn from all parts of the world; the population of this region is essentially cosmopolitan. It is no more than fair that they should be considered in this grand system of national parks. The scenery of the reservation is in a class by itself, possessing a wild beauty that will remain undisturbed through the centuries if the proper principle of conservation is now applied. Probably no section of the world has the elements of beauty and healthfulness so peculiarly and admirably combined."

ADVOCATES NATIONAL PARK.

Dr. Brown makes an appeal for the appropriation of the Mescalero reservation as one of a series of national parks in the West. "This is the time for action," he says, "since there is a well-defined attempt to subvert it from its proper purpose. The need for the reservation of these scenic areas, little of which is or ever will be available for agriculture, is immediate and should be taken in time to save the timber from the grasp of the lumber sharks. A proper and conservative act would not prevent the utilization of such land as is tillable, or proper foresting under the direction and immediate supervision of the Secretary of the Interior. It is to prevent waste and vandalism, as well as the dedication of the wild beauty of nature to the sovereign people, that action is urged at this time."

WEALTH IN TREES.

The city of Roswell has approximately 140 acres of park area. The parks are maintained by a tax of one mill as the maximum, which may be assessed by the City Council. On nine streets of Roswell there are approximately 2000 shade trees in a distance of ten blocks. "In the East, trees are valued at $300 to $400," says Dr. Brown, "and if our trees are that valuable they are worth, in these ten blocks, approximately $200,000."

PART OF SCHOOL STUDY.

"We believe that the City Park Board should have well-defined plans, showing all park sites and contemplated improvements," says Dr. Brown in discussing details of general plans, "and such plans should be a part of the regular curriculum of the High School. Children should be taught to appreciate the worth and benefit of parks. They should have a knowledge of the plans for future improvement in park building in their own home town or city. Such a knowledge would add materially to the possibilities of carrying forward the work."

TAKE ELEVATOR

SAVE $10 TO $20.

Our Newest Spring Styles in Suits, Coats & Dresses

Values $25.00—
All Samples
Always Sold for

$15





Never mind what other sales you see advertised, remember that here, every day is sale day. And that you can always be sure of finding the finest and most advanced styles, at far less than their real worth. Genuine $25 values, every one of them. Genuine samples, every one of them. And the most ADVANCED SPRING STYLES THAT ANY STORE IN THE CITY CAN BOAST.

Remember, Alterations FREE

Guaranteed to fit you perfectly, saving you $2.50 to $5.00 extra, and made in the most perfectly equipped alteration rooms in the West. Just another instance of the way we always save you money.

Our sample lines are not, by any means, confined at the $25 garments that we sell for $15. We sell the best $30 suits, coats and dresses in the city for $20. And we sell the "best suits on earth for $25."

Waist Sale 95c

$2.50 Values . . . . . .

NEW SPRING STYLES

Beautiful new lingerie creations, fresh from one of the East's best and biggest manufacturers. We have contracted for his entire sample line for the season. And here is his first shipment. Be sure to see them, Monday, before you make ANY Waist purchase.

"La Reine"
Queen of Corsets

No other corset is so flexible, so close-fitting, so durable, so thoroughly guaranteed. None can compare with it either in quality or in price.

$1.00 to $10.00.

JOSEPH SEGALL

EMPIRE SAMPLE SUIT CO.

THE ECONOMY SHOP

444 SO. BROADWAY

SECOND FLOOR PARMELEE-DOHRMANN BUILDING

MEN AND SPECIMENS.

T. E. Martin of Syracuse, N. Y., in 1912 succeeded in raising 417 bushels of potatoes on an acre of ground.

Oscar Blunt of Thomaston, Me., has 20 single-comb white Leghorn pullets, hatched in July, that have laid in thirty-five consecutive days, thirty-seven dozen of eggs.

George A. Quimby of Belfast, Me., has received a package by parcel post from Mayaguez, P. R., which proved to be a centipede preserved in alcohol, sent by his son-in-law. It is an extremely big, ugly looking specimen.

When J. L. Boynton of Center Montville, Me., was about to replace a rock which had been turned over near the corner of his barn, he found a silver half-dollar, dated 1832, lying beneath it. It was in good condition and the inscription on it could easily be read.

The original necklace worn in the latter part of the eighteenth century by Eunice Farnsworth, the first white woman resident of Somerset county, Me., is now in the possession of Gertrude Weston of Skowhegan.

Morton Corman of Lock Haven, Pa., is probably the youngest zoologist of record. Although but 5 years of age, he is every busy collecting specimens. His hobby in the summer is bumble bees, wasps, hornets, crickets and mosquitos. These he keeps in glass jars, and after learning what they thrive on, gives them regular meals of food. Just now he is interested in wild mice.

Before Mora, Letta and Max Murdock, children of the late J. T. Murdock of La Salle county, Illinois, can inherit under their millionaire father's will, they must appear before the Probate Court and swear that they have not smoked nor chewed tobacco nor partaken of intoxicating liquors as a beverage for two years previously.

John Hanton and Ben Albrecht of Chicago appeared before Municipal Judge Sabath to answer for their loitering on the street corner. "I might fine you," the judge told them, "but I believe that I'll just make you members of the police force instead. I shall assign you to the corners at Milwaukee and California avenues and you shall report to the Shakespeare-avenue station. Keep those corners clear and you will mitigate your sins."

Thomas A. Edison recently celebrated his sixty-sixth birthday, and says he still feels as if he were only 25 and is sure he is going to keep right at his work for a good many years more. He passed the day as he does the other 364 in his laboratory and offices, except that he yielded to the importunity to be a guest at a family dinner party in the evening.

Col. George R. Cecil, who served on the frontier in his early career and later in Cuba, Porto Rico, the Philippines and Alaska, has been retired for age. He was one of the crack rifle shots of the army at one time, taking part in the international match at Long Island in 1878.

J. E. Taylor of Washington holds the silent but invincible identification of every man who has enlisted in the United States Navy since 1907. He is chief of the Finger Print Bureau of the navy, and is fast becoming the terror of unscrupulous men who have proved unfaithful in their country's service. His files contain over 130,000 cards, each carrying the unfailing mark of identification of an enlisted man.

Col. George P. Scriven, who has been nominated to succeed Brig.-Gen. James Allen as chief signal officer of the army, has had a career of remarkable activity. He has been attached at different times to three branches of the military service, and has seen service in all parts of the world and participated in the front of every campaign which has been waged since his graduation from the Military Academy in 1874.

THE HELPING HAND.

"How far that little candle throws his beams!
So shines a good deed in a naughty world."

A story of unusual honesty in business life is being told in the down district of New York. In the fall of 1906 a customer of one of the big banks had discounted a note for $1500. The man who presented the note was well known to the officers of the bank, and it was taken without question. On maturity the note went to protest with all other paper of the business concern which the note maker was the head. In 1908 the Bankruptcy Court discharged the maker of the note, and he was relieved by law from the obligation.

The note passed into the files of the bank as a worthless bit of paper. To the surprise of the president of that institution, he received a letter a few days ago from the debtor, now residing in Germany, announcing that he had sent his check by express for $2500 in payment of the note with accrued interest. At the time of the note transaction the present president of the bank was assistant discount clerk, and as the original note passed through his hands he remembered the transaction perfectly. He wrote personally to the honest business man, thanking him for taking up his obligation, though relieved of payment by the law.

* * *

Mrs. Mary E. Culver of St. Louis has given $160,000 to the Christian University at Canton, Mo. This, in addition to several other previous endowments she has made to the school and brings the total endowment up to $200,000. The students on learning of the gift from Mrs. Culver, voted to give $5000 toward a fund of $25,000 for a chair of modern languages. More than $2300 was pledged by students in subscriptions of $100 each. Many of the students who made these pledges are working their way through college.

* * *

Leaping into the cold swift current of the Mississippi River at New Orleans at a spot where the water is a depth of at least thirty feet, Desdemona Cunningham, a negro woman, saved the life of a negro boy named Willie Jones. The child, with several others about his own age, was playing on a lumber barge in the Gretna, on which the Cunningham woman lived, with her husband and children. While near the edge of the craft the boy lost his balance and fell backwards into the water, giving a scream as he did so. His companions also gave the alarm and the Cunningham woman rushed from her quarters and, without a moment's hesitation plunged overboard. Strange as it may seem, the boy floated for several minutes, being carried downward by the rushing stream, and was always in view of his rescuer, who swam to his side and returned with him to the barge. By that time Adolph Felix, a negro, whose home is in McDonoghville and who is employed at the fertilizer plant, reached the scene and assisted the woman and boy to the deck of the barge.

* * *

Headquarters of the World Peace Foundation are to be established permanently in Boston. An estate on Beacon Hill, purchased by Edwin Ginn, father of the idea, is to be the home of the society, and possibly of an international school of peace with a staff of lecturers, writers and teachers to help educate the world in the ways of universal peace.

As a means of promoting peace among the nations Mr. Ginn said several years ago he would contribute $50,000 a year for the rest of his life and had set aside $1,000,000 for the same purpose, to be conveyed in his will.

* * *

The heroism of a young engineering apprentice, Wilfred Strawson of London, who volunteered to have skin square feet of his skin removed in order to save his sister's life, is being brought to the notice of Carnegie Hero Fund trustees.

His sister, Rhoda Ellen Strawson, who is employed at the grammar school at Gainsborough, Lincolnshire, fell asleep before the fire, and awoke to find her clothes alight. Practically all her clothing was burned away before assistance came.

It was found at the hospital that the only hope for the girl would be to graft a large quantity of skin from another person on her wounds. A telegram was sent to her brother, and he consented at once to submit himself to the operation.

He suffered intense pain afterward, but was happy to know that he had saved his sister's life.

"If she only gets well," he said in an interview, "I shall have the knowledge that I have saved her life, and that is something. My pain is nothing if she gets well."

His bravery is made the greater by the fact that he was indisposed owing to an injury to an eye when he volunteered.

* * *

Still attached to the school in which she taught for forty-three years, Miss Mary W. French has given $1000 to the Decatur (Ill.) High School as a scholarship fund. The interest is to be paid every year to the two students ranking highest in the four years' course.

"Oh, Pumpkin Pie!"

Oh, pumpkin pie!
Athwart thy face
An hundred fancies may I trace!
I see the glint of summer sun,
And twilight, when the day is done,
The sober peace of musing cows
Who in the meadow grasses browse,
The radiant glory of the morn
That sweeps across the nodding corn,
A thousand happy fancies start
When thou are nestling near my heart!

Oh, pumpkin pie!
I hear the breeze
That whispered in the maple trees;
I see the swaying fields of wheat,
And low across the land at night
I catch that ballad of delight—
The chant the cricket sings in glee,
And summer comes again to me!
Oh, pumpkin pie! Thus dost thou come
Thy joyous glamor o'er the past!

Oh, pumpkin pie!
Within thy breast
These gladsome summer fancies rest
The golden sunshine and the dew
Have paid their tribute through and through;
The song the lark trilled in the air
Within thy form is echoed there;
And all these things of joy to me
Were caught and firmly held by thee!
Oh, pumpkin pie! Thanks, for all this dlet!
I welcome thee unto my midst!

—[Chicago Post.

THE HELPING HAND.

"How far that little candle throws his beams!
So shines a good deed in a naughty world."

A story of unusual honesty in business life is being told in the downtown district of New York. In the fall of 1896 a customer of one of the big banks had discounted a note for $1500. The man who presented the note was well known to the officers of the bank, and it was taken without question. On maturity the note went to protest with all other paper of the business concern of which the note maker was the head. In 1902 the Bankruptcy Court discharged the maker of the note, and he was relieved by law from the obligation.

The note passed into the files of the bank as a worthless bit of paper. To the surprise of the president of that institution, he received a letter a few days ago from the debtor, now residing in Germany, announcing that he had sent his check by express for $1500 in payment of the note with accrued interest. At the time of the note transaction the present president of the bank was assistant discount clerk, and as the original note passed through his hands he remembered the transaction perfectly. He wrote personally to the honest business man, thanking him for taking up his obligation, though relieved of payment by the law.

* * *

Mrs. Mary E. Culver of St. Louis has given $160,000 to the Christian university at Canton, Mo. This is in addition to several other previous endowments she has made to the school and brings the total endowment up to $200,000. The students, on learning of the gift from Mrs. Culver, voted to give $5000 towards a fund of $35,000 for a chair of modern languages. More than $2300 was pledged by students in subscriptions of $100 each. Many of the students who made these pledges are working their way through college.

* * *

Leaping into the cold swift current of the Mississippi River at New Orleans at a spot where the water has a depth of at least thirty feet, Deselina Cunningham, a negro woman, saved the life of a negro boy named Wilbur Jones. The child, with several others about his own age, was playing on a lumber barge at Poland, on which the Cunningham woman lived, with her husband and children. While near the edge of the craft the boy lost his balance and fell backwards into the water, giving a scream as he did so. His companions also gave the alarm and the Cunningham woman rushed from her quarters and without a moment's hesitation plunged overboard. Strange as it may seem, the boy floated for several minutes, being carried downward by the rushing stream, and was always in view of his rescuer, who swam to his side and returned with him to the barge. By that time Adam Felix, a negro, whose home is in McDonoghville and who is employed at the fertilizer plant, reached the scene and assisted the woman and boy to the deck of the barge.

* * *

Headquarters of the World Peace Foundation are to be established permanently in Boston. An estate on Beacon Hill, purchased by Edwin Ginn, father of the idea, is to be the home of the society, and possibly of an international school of peace, with a staff of lecturers, writers and teachers to help educate the world in the ways of universal peace.

As a means of promoting peace among the nations Mr. Ginn said several years ago he would contribute $50,000 a year for the rest of his life, and had set aside $1,000,000 for the same purpose, to be conveyed in his will.

* * *

The heroism of a young engineering apprentice, Wilfred Strawson of London, who volunteered to have two square feet of his skin removed in order to save his sister's life, is being brought to the notice of the Carnegie Hero Fund trustees.

His sister, Rhoda Ellen Strawson, who is employed at the grammar school at Gainsborough, Lincolnshire, fell asleep before the fire, and awoke to find her clothes alight. Practically all her clothing was burned away before assistance came.

It was found at the hospital that the only hope for the girl would be to graft a large quantity of skin from another person on her wounds. A telegram was sent to her brother, and he consented at once to submit himself to the operation.

He suffered intense pain afterwards, but was happy to know that he had saved his sister's life.

"If she only gets well," he said in a interview, "I shall have the knowledge that I have saved her life, and that is something. My pain is nothing if she gets well."

His bravery is made the greater by the fact that he was indisposed owing to an injury to an eye when he volunteered.

* * *

Still attached to the school in which she taught for forty-three years, Miss Mary W. French has given $1000 to the Decatur (Ill.) High School as a scholarship fund. The interest is to be paid every year to the two students ranking highest in the four years' course.

"Oh, Pumpkin Pie!"

Oh, pumpkin pie!
Athwart thy face
An hundred fancies may I trace!
I see the glint of summer sun,
And twilight, when the day is done;
The sober peace of musing cows
Who in the meadow grasses browse;
The radiant glory of the morn
That sweeps across the nodding corn.
A thousand happy fancies start
When thou are nestling near my heart!

Oh, pumpkin pie!
I hear the breeze
That whispered in the maple trees;
I see the swaying fields of wheat,
And low across the land at night
I catch that ballad of delight—
The chant the cricket sings in glee,
And summer comes again to me!
Oh, pumpkin pie! Thus dost thou cast
Thy joyous glamor o'er the past!

Oh, pumpkin pie!
Within thy breast
These gladsome summer fancies rest.
The golden sunshine and the dew
Have paid their tribute through and through;
The song the lark trilled in the air
Within thy form is echoed there;
And all these things of joy to me
Were caught and firmly held by thee,
Oh, pumpkin pie! Thanks, for all thou dost!
I welcome thee unto my midst!

—[Chicago Post.

Announcement of the new name selected for this store will be made soon.

Lace and Embroidery CARNIVAL

AT Lane's 327-29 S. BROADWAY

Announcement of the new name selected for this store will be made soon.



Afternoon Dress of Crepe Flouncing. $2.00 yard.

Tomorrow we start our third annual Lace and Embroidery Carnival. An event of importance we think to every Los Angeles woman. Especially so this season, as it promises to eclipse all former ones for the popularity of these beautiful fabrics. Dame Fashion has placed the stamp of approval on them for lingerie gowns and waists to a far greater degree than ever before, and as usual Lane's have anticipated your wants far in advance.

This showing will be not only a revelation of vast quantities, not only an exposition of this dainty merchandise, but it offers you an opportunity to buy in full matched sets, at prices that easily demonstrate their extraordinary value.

The laces are particularly pleasing—all the new weaves and patterns. Among them you'll find the new Craquelle, Paraguay and Teneriff laces as well as beautiful flat Venise, Cluny and shadow effects, popular silk-finish—in all widths from narrow bands, 1½ inches wide, at 10c yard, to Allovers and Flouncings, 45 inches wide, at $5.00 yard.

Flouncings 75c
Such as You'd Pay to $1.25

Fine 27-inch batiste, Plauen lace and embroidery combinations; also 45-inch marquisette and Swiss embroideries, which we've secured for this event, 75c yard.

Beautiful Swiss Flouncings $1.00

Fine Swiss embroidery flouncings, worth to $2.00 yard in this lot. They're 45 inches wide in choice daintily worked designs; also the larger very effective English eyelet and blind patterns, for $1.00 yard.

Crepe Flounces $3.00

The exquisite crepe flouncings, 45 inches wide, in the ultra-fashionable tans and white are especially suitable for this season's draped skirts. An effect we've shown in the accompanying sketch. $3.00 yard is an exceedingly moderate price for these.

18-in. Flouncings 35c

Unsurpassed in value is this line of beautiful 18-inch Swiss flouncing—patterns suitable for most every purpose and worth in many cases to 75c for 35c yard.

Embroideries 15c
Ranging in value to 35c

The durable hand-loom goods so satisfactory for wear and service—edges and insertions suitable for infants' and children's wear, 15c yd. Monday.

Shadow Laces 39c

Fine shadow laces, 18 inches wide; also nets in cream, ecru and white, worth as much as 75c per yard for 39c Monday.

36-INCH SHADOW allover laces and nets now so much in demand for waists and dresses. Underpriced at per yard.... $1.00

Laces 10c

Normandie Val. and Shadow Laces and Insertions from 1½ to 6 ins. wide and worth to 30c, for 10c yard.

ART GOODS

Stamped runners, centerpieces and pillow covers—25c, 35c and 50c kinds.... 10c
Hand-made Pillows—just about twelve left; worth as much as $10; to close..... $2
Fringe for pillows and table runners, many kinds, ranging 15c to 85c yard.
Stamped night gowns, full length. 59c
Exceptional quality
Infants' wear, stamped ready to work, 25c to $2.50.
Main Floor, Center Aisle.

Monday—Toilet Goods Specials.... 25c

Onsola Massage Cream.....50c value 25c
Palmer's Cream .....50c value 25c
Vogue Cream .....50c value 25c
Marinello Cream .....50c value 25c
Premo Soap, 3 bars.....45c value 25c
Wild Rose Soap, 4 cakes.....40c value 25c
One can Riker's 25c Tooth Powder or Antiseptic Powder free with any 25c tooth brush.

5000 Yards Extra Heavy Messaline Silk 59c

In every wanted shade as well as white, black and cream. A quality suitable for dresses, waists and slips. Monday, yard .....
—Main Floor, North Aisle—

NEW ARRIVALS IN Spring Suits at $20.00



One of Our $25.00 Novelty Coats.

Fully ten smart and distinctly new models in Spring Suits have just arrived and there is a wide range of colors and about all sizes in each model. These suits would probably sell very well at $25.00, but after mature consideration we've decided to start them off Monday at a lively rate, at $20.00 each.

There are suits of light gray herringbone with hair line stripes, long silk trimmed revers and plaited skirts with touches of silk, braid and buttons.

Suits of homespun not equaled in many stores at $25.00.

Tan and gray weaves tailored with high waist line and side plaited skirt. Then there are suits of shepherd checks, 27-inch coats—with hand turned collars, French pockets and plaited skirts.

Wide wale suits in spring colorings. Norfolk effects with splendid messaline linings. Box plaited skirts to correspond with coat.

Navy Bedford cord suits with strictly tailored coats and long revers, side trimmed skirts with vertical plaits.

Winters Last Offering in Furs, All at Half Price

Here is an opportunity to make a great saving on a set of furs or separate neck piece and muff—There's still some cool weather to come and cooler evenings; and besides—any fur you select will be worth more next winter and that's worth considering.

Natural Mink, Black Lynx, Beaver, Fox, Jap. Mink, Persian Paw, Pony, Squirrel.

ALL AT ½ PRICE.
$4.98 TO $138.75 FOR $9.50 TO $69.38.

Chic Spring Coats, $17.50 and $20.00

A collection for the particular early chooser.

Full length navy serge coats with mannish coat collar, ½ lined with Skinner satin.

Smart looking plaid and checked coats, 45 inches in length, striped diagonals, eponge, cream colored Mistral, and a dozen other new spring models, most of which have touches of bright colored tailored straps and buttons—many show the new Bulgarian tendencies.

Linens & Wash Goods

Main Floor, South Aisle.

70-inch pure linen satin damask..... 75c
22x22 napkins to match, dozen $2.50
Pure Irish linen satin damask, 70 inches wide, 25 patterns to choose from, yd. $1
Dinner napkins to match, dozen $3
72-inch heavy double satin damask in new stripe effects and floral designs $1.25
18c all linen bleached toweling, 18 inches wide, heavy, absorbent quality, yd. 12c

WRINKLELESS DRESS LINEN

Non-shrinkable white dress linen, firm, soft weave, noted for its non wrinkling; full 36 ins. wide, yard 65c
Heavy linen suiting suitable for embroidery work, dresses and waists, 54 inches wide 85c
Mercerized white voile, 45 inches wide, fine, smooth weave, soft and clinging, yard 20c
Imported pique woven, colored stripe, 45 inches wide, fast colors, yard.... 50c
Ratine silk stripe voile, all wanted colors, featured at, yard..... 25c
French zephyr dress ginghams in dainty checks, stripes, plaids and plain colors, 32 inches wide, soft, fine weave, yard 19c
15c zephyr dress ginghams, such standard brands as Toile du Nord, A.F.C. and Red Seal, all new patterns, yard 12½c
10c Amoskeag utility dress ginghams, 50 patterns to choose from, yard 8⅓c

SHEETS AND PILLOW-CASES

80c Pequot and Dwight Anchor Sheets, 72x99 69c
85c Pequot and Dwight Anchor Sheets, 81x99 75c
25c Pequot and Dwight Anchor pillow cases, 42x36 ..... 19c
29c Pequot and Dwight Anchor pillow cases, 45x36 ..... 21c

Downstairs Drapery and Bedding Departments

25c bungalow nets in all new patterns, 48 inches wide, yard 19c
20c Bordered scrim and Marquisette for side drapes, yard 15c

On Sale Monday
For 1 hour, 9 to 10 a.m.

50c and 75c Messalines 35c
Navy and Copenhagen blue, Nile reseda, gray, rose, pink, brown and black messaline silk, for one hour only, 25c yard.

65c Linoleum 43c
None sold to dealers—limit of 25 yards to a customer. 9 to 10 a.m., 43c square yard.

95c Crepe Night Gowns 75c
Prettily made, embroidered front and edging. 9 to 10 a.m., 75c.

1 1-2c Standard Apron Checks 5c
(10 yards to a customer)
Standard bleached Hope muslin, yard.... 8c
(10 yards to a customer)
Heavy mercerized cotton damask, 58 inches wide, yard 29c
(5 yards to a customer)
No phone or C. O. D. orders.

FLOWER SALE



Our Annual Flower Sale Starts Monday

THINK—if you can of 12,000 Bunches of Beautiful Spring Blossoms at ..... 25c Bunch

25c BUNCH

We thought of starting this sale a week ago but on account of the inclemency of the weather the sale was postponed until tomorrow so that all might have an equal opportunity to secure these wonderful values.

In the lot are two sample lines of 320 dozen, and 483 dozen together with other stock to make a grand total of 12,000 bunches.

Incredulous as it may seem there are flowers in this assortment which if you were to buy them in a regular way, would cost you all the way to $5.00.

There are roses of every kind, color and shade, in a variety of sizes; poppies, pansies, nasturtiums, mignonette, stocks, sweet peas, daisies, dahlias, petunias, primroses, violets, geraniums hydrangeas, lilacs, gaillardias, hollyhocks, asters, marguerites, lillies of the valley, morning glories, wild flowers, fruits of all kinds, foliage, fancy grasses, etc. On sale Monday, 9:00 a.m. at 25c bunch.

Notice—Flowers in show window will all be removed at one time, Tuesday, 9 a.m.

25c BUNCH

Kayser Long Gloves 50c

Kayser sixteen-button and also the short two-clasp gloves in white, gray and natural chamoisette. A glove we can guarantee to wash satisfactorily, just soap and water—excellent values 50c pr.

$1.00 Niagara Maid Silk Gloves..... 89c
One of the best silk gloves ever produced; full sixteen-button length—black and white; all sizes—Monday instead of $1.00—89c pair.
—Main Floor, Front—

Glorietta Silk Hose, 4 pairs..... 75c
A highly mercerized lisle hose you'd consider excellent value at 25c ea. Now on sale at 4 pairs, 75c; black only.

Extra Heavy Silk Lisle Hose, pair..... 50c
Regular sizes and extra sizes in one of the most durable stockings money can buy—double welt, reinforced heel and toe, 50c pair.

Satin Slipper Soles 25c
Perhaps you've had trouble to find them. They're here in white, pink, blue, lavender, red and gray, all sizes, 25c pair.

CADET HOSE
The guaranteed stocking for boys or girls 25c
—Main Floor, South Aisle—

Women's Fancy Vests reduced from 35c to.... 25c
Fine lisle vests, low neck and sleeveless, in handsome yokes of different designs—sizes 5 and 6. A real underwear bargain Monday, 25c. 3rd floor.

We've Just Received a Big New Shipment of RUGS They're Marked at Prices Which Prove Our Supremacy in the Matter of Rug Values

$27.50 Axminsters and Seamless Wilton Velvets $16.95.
Size 9x12—8.3x10.6
Rugs of such well-known makers as SANFORD & SONS and ALEXANDER SMITH & CO. are included in this lot of high-class rugs. Worth $27.50. Sale price $16.95.

$30.00 Highest Grade Axminster $21.85
Size 9x12
SANFORD'S and SMITH'S highest grade Axminsters grouped in a big, swell line of patterns. All of the popular color shades. Worth $30.00. Sale price $21.85.

$18.00 Seamless Tapestry Brussels $10.90
Size 9x12—8.3x10.6
SANFORD'S, SMITH'S and FIRTH'S Seamless Brussels rugs in a large line of small allover and large medallion effects. Worth $18.00. Sale price $10.90.

$20.00 Highest Grade Brussels Rugs $13.75
Size 9x12
TRIPLE EXTRA RUGS
SANFORD'S HIGHEST GRADE TAPESTRY BRUSSELS in two-toned, browns, blues, reds and greens. These rugs are guaranteed rugs and the colors are absolutely sunproof. Worth $20.00. Sale price $13.75.

$40.00 Wilton Rugs $33.75
Size 9x12
Royal, Shuttleworth and Dresden Wilton Rugs grouped together in a large selection of beautiful Oriental patterns. If you need Wilton rugs don't overlook this wonderful buy. Worth $40.00. Sale price $33.75.

30c Matting 19c
1000 yards to go at this price. Worth 30c. Sale price 19c.

Boots, Pumps, Oxfords, Worth $4 a Pair, Now $2.48



Just in. So there is nothing more new. And just think—Choice of white new buck button boots, oxfords or pumps. Also button or lace boots in all leather, including tan and velvet. Pumps in all leathers and colonial or plain styles. Oxfords in button or lace effects. Turn and welt soles, Cuban, military or low heels. Mary Jane pumps. Worth to $4, Monday $2.48.

LANE DRY GOODS CO. 327-329 S. BROADWAY LANE DRY GOODS CO. 327-329 S. BROADWAY LANE DRY GOODS CO.

NATURAL DECORATIONS



CALIFORNIA homes seem particularly well-adapted to the introduction of natural effects in the decoration of many of their rooms.

The "out-door life," the "open-house," the inevitable breakfast-room, the sun-room, or, at least, the sunny living-room, all seem to invite a happy blending of the natural with the practical; and the bringing into our in-door home-life of a suggestion of the beauties of nature.

This would be impossible to an equal extent in any climate except one like our own; but with our wonderful advantages of sunshine and scenery, it really seems deplorable to find so many homes here decorated throughout in the severe, formal, stereotyped manner of a colder country.

Certain dignified restrictions are, of course, imperative for the more impressive houses and pretentious rooms; but there are so many of our simpler homes where that "touch of nature that makes the world akin" might be added to our in-door environments with delight and satisfaction.

The exquisite designs existent nowadays in wall papers and tapestries, artistic but inexpensive, leave no excuse for a crude adherence to old and uninteresting methods of decoration.

Let us convince you of the beauty and merit of our suggestions.

Better Trade Here

Pease Bros. Furniture Co.

640-646 South Hill Street

BREATHE FREELY! OPEN NOSTRILS AND STUFFED HEAD—END CATARRH

Instant Relief When Nose and Head Are Clogged from a Cold. Stops Nasty Catarrhal Discharges. Dull Headache Vanishes.

Try "Ely's Cream Balm."

Get a small bottle anyway, just to try it—Apply a little in the nostrils and instantly your clogged nose and stopped-up air passages of the head will open; you will breathe freely; dullness and headache disappear. By morning! the catarrh, cold-in-head or catarrhal sore throat will be gone.

End such misery now! Get the small bottle of "Ely's Cream Balm" at any drug store. This sweet, fragrant balm dissolves by the heat of the nostrils; penetrates and heals the inflamed, swollen membrane, which lines the nose, head and throat; clears the air passages; stops nasty discharges and a feeling of cleansing, soothing relief comes immediately.

Don't lay awake tonight struggling for breath, with head stuffed; nostrils closed, hawking and blowing. Catarrh or a cold, with its running nose, foul mucous dropping into the throat, and raw dryness is distressing but truly needless.

Put your faith—just once—in "Ely's Cream Balm" and your cold or catarrh will surely disappear.

The Modellers.

I saw them molding from the mobile clay
Odd figures, each as fancy led or thought;
A face took form; a rose, a leaf were wrought,
And uncouth things that never saw life's day.
With skill diverse, in sober mood or play,
Beneath the fingers' touch, the dead clay caught
The spirit's inner spell; and outward brought
To sight before the eyes the unseen lay;
So each molder of his destiny.
His soul the clay, his deed and thought the touch
That shapes, and shaping, molds in beauty rare
A classic form of charm and mystery,
Or humbler form which dull eyes deem not much,
Yet which in life's great building has a share.
—[Arthur Wallace Peach, in Memphis Commercial-Appeal.

IN THE LIMELIGHT.

Capt. Ruser, one of the best-known sea captains of the transatlantic service, states that not long ago he saw a genuine reptilian object twenty feet in length close alongside his ship, the Kaiserin Augusta Victoria.

Conrad Freeling, Thomas Gaffney and Frank Aldrich of Nome are traveling 2000 miles—part of the way by dog team—to attend the first session of Alaska's Legislature at Juneau.

Sergt. John M. Walsh, U.S.A., has arrived at Jefferson Barracks on foot after a 7000-mile tramp across the continent and back under orders to test army shoes. The sergeant left New York April 10 and is returning from California. Walsh is wearing the fourth pair of shoes he is officially testing.

James J. Hill, the veteran railroad builder, will be 75 years old next September, but he says he still has about five and a half years' more work laid out, after which he thinks he can find something else to do. He still appears to be in the prime of life.

Antoine Pollak, a Hungarian inventor, has arrived in this country to demonstrate a method of peculiarly rapid transmission of messages over telephone and telegraph wires.

L. C. Woodbury, who has made a fortune by raising silver foxes on his estate at Whitefield, N. H., has twelve acres devoted to pens for his precious colony, and on some of the finest animals he places a value of $50,000 each. He now has twenty-seven silver foxes, and, although they are confined in concrete-and-wire pens, a heavy guard is maintained about the place day and night. Woodbury is said to be the pioneer of this industry in the United States.

A Ready Saleswoman.

[Washington Star:] "An alert resourcefulness is the hallmark of the efficient Christmas salesman or saleswoman," said Jerome S. McWade, in one of his noonday talks to the business men of Duluth.

Mr. McWade, smiling, then added: "That was an efficient saleswoman to whom a man shrieked despairingly from the mob about a Christmas bargain counter:

"'Help! Help! They've broken my arm!'

"'Very good, sir,' the saleswoman said promptly. 'Splints and bandages, at greatly reduced prices, are to be found at our emergency counter, seventh floor center, ninth aisle to the left, north side.'"

At the Isthmus.

GREAT GATES IN PANAMA CANAL.

Gatun Lake Is a Dominating Feature.

Covers Hundred and Sixty-four Square Miles.

Over Which Vessels May Use Their Power.

[New York Times:] The Panama Canal does not, as it is generally thought, cross the isthmus from east to west. An official map issued by the government gives the general direction from northwest to southeast, the Pacific entrance near Panama being about twenty-two and a half miles east of the Atlantic entrance near Colon. It is a lake canal as well as a lock canal, its dominating feature being Gatun Lake, a great body of water covering 164 square miles, and occupying the northern half of that portion of the isthmus through which the canal passes. This lake is an elevated body of water, with a surface level maintained at from eighty-five to eighty-seven feet above sea level by the Gatun dam and locks on the Atlantic side, and the Pedro Miguel locks and dam on the Pacific side. The Culebra Cut is really an arm of the lake. On both Atlantic and Pacific sides there is an approach channel, which is an inlet of the sea up to the foot of the locks which lifts vessels to the level of the lake through which they are to pass.

The entire length of the canal from deep water in the Atlantic to deep water in the Pacific is about fifty miles. Its length from shore line to shore line is about forty miles. In passing through it from the Atlantic to the Pacific a vessel will enter the approach channel from Limon Bay which has a bottom width of 500 feet and extends to Gatun, a distance of about seven miles. At Gatun it will enter a series of three locks in flight and will be lifted eighty-five feet to the level of Gatun Lake. It may steam at full speed through this lake in a channel varying from 1000 to 500 feet in width for a distance of about twenty-four miles, to Bas Obispo, where it will enter the Culebra cut. It will pass through the cut a distance of about nine miles, in a channel with a bottom width of 300 feet to Pedro Miguel. There it will enter a lock and be lowered thirty and one-third feet to a small lake, at an elevation of fifty-four and two-thirds feet above sea level, and will pass through this for about a mile and a half to Miraflores. There it will enter two locks in series and be lowered to sea level, passing out into the Pacific through a channel about eight and a half miles in length, with a bottom width of 500 feet. The depth of this approach channel on the Atlantic side will be forty-one feet at mean tide, and on the Pacific side, where the maximum oscillation is twenty-one feet, the depth will be forty-five feet at mean tide. The mean sea level in both oceans is the same.

THE GREAT GATUN DAM.

Throughout the first fifteen miles from Gatun the width of the lake channel will be 1000 feet; then for four miles it will be 800 feet, and for four miles more, to the northern entrance of Culebra cut, at Bas Obispo, it will be 500 feet. The depth will vary from eighty-five to forty-five feet. The water level in the cut will be that of the lake, the depth forty-five feet.

Three hundred feet is the minimum bottom width of the canal. This width begins about half a mile above Pedro Miguel locks and extends about eight miles through Culebra cut, with the exception that at all angles the channel is widened sufficiently to allow a thousand-foot vessel to make the turn.

The Gatun dam, which forms Gatun Lake by impounding the waters of the Chagres and its tributaries, is nearly a mile and a half long, measured on its crest; nearly half a mile wide at its base, about 400 feet wide at the water surface, about 100 feet wide at the top, and its crest will be finished at an elevation of 105 feet above mean sea level or 35 feet above the normal level of the lake. It is in reality a low ridge uniting the high hills on either side of the lower end of the Chagres Valley so as to convert the valley into a huge reservoir. Of the total length of the dam only 500 feet, or one-fifteenth, will be exposed to the maximum water head of eighty-five to eighty-seven feet. The interior of the dam is formed of a natural mixture of sand and clay, dredged by hydraulic process from pits above and below the dam and placed between two large masses of rocks and miscellaneous material obtained from steam shovel excavation at various places along the canal.

The spillway is a concrete lined channel 1200 feet long and 285 feet wide, cut through a rock hill nearly in the center of the dam, the bottom being ten feet above sea level at the up-stream end and sloping to sea level at the toe.

Across the up-stream, or lake opening, of this channel, a concrete dam has been built in the form of an arc of a circle, making its length 893 feet, although it closes a channel with a width of only 285 feet. The crest of the dam will be sixty-nine feet above sea level, or sixteen feet below the normal level of the lake, which is eighty-five feet above sea level. On the top of this dam there will be thirteen concrete piers with their tops 115.5 feet above sea level, and between these there will be mounted regulating gates.

GATES TO REGULATE WATER.

Each gate will be of steel sheathing on a frame work of girders, and will move up and down on roller trains in niches in the piers. They will be equipped with sealing devices to make them water tight. Machines for moving the gates are designed to raise or lower them in approximately ten minutes. The highest level to which it is intended to allow the lake to rise is eighty-seven feet above sea level, and it is probable that this level will be maintained continuously during wet seasons. With the lake at that elevation the regulation gates will permit a discharge of water greater than the maximum discharge of the Chagres River during a flood.

Gatun Lake will impound the waters of a basin comprising 1320 square miles. When the surface of the water is eighty-five feet above sea level the lake will have an area of about 164 square miles, and will contain about 163,000,000,000 cubic feet of water. During eight or nine months of the year the lake will be kept constantly full by the prevailing rains, and, consequently, a surplus will be needed to be stored for three or four months of the dry season. The water surface of the lake will be maintained during the rainy season at eighty-seven feet above sea level, making the minimum channel depth in the canal forty-seven feet. Thus navigation can be carried on in a channel thirty-nine feet, of water, there will be stored for the dry season seven feet of water, making due allowance for evaporation, seepage, leakage at the gates, and power consumption, this would be ample for forty-six passages daily through the locks, using them at full length, or about fifty-eight lockages a day when partial length is used, as would be usually the case, and when cross filling from one lock to the other through the central wall is employed. This would be a larger number of lockages than would be possible in a single day. The average number of lockages through the Sault Ste. Marie Canal on the American side was thirty-nine a day in the season of navigation in 1911, which was about eight months long. The average number of ships passing was about one and a half per lockage. The freight carried was about 26,000,000 tons. The Suez Canal passed about twelve vessels a day with a total tonnage for the same year of 16,552,200.

EMPTYING LOCKS.

There will be six double locks in the canal, three pairs at Gatun, with a combined lift of eighty-five feet; one pair at Pedro Miguel, with a lift of thirty and one-half feet, and two pairs at Miraflores, with a combined lift of fifty-four and two-thirds feet above mean tide. The usable dimensions of all are the same—a length of 1000 feet and a width of 110 feet. Each lock will be a chamber with walls and floors of concrete, and miter gates at each end.

The highest gates and the highest lock walls on the canal are those at the lower locks at Miraflores, for these locks are the only ones which have no intermediate gates.

The average time in filling and emptying a lock will be about fifteen minutes, without opening the valves so suddenly as to create disturbing currents in the locks or approaches. The time required to pass a vessel through all the locks is estimated at three hours; one hour and a half in the three locks at Gatun and about the same time in the three locks on the Pacific side. The time of passage of a vessel through the entire canal is estimated at ranging from ten to twelve hours, according to the size of the ship, and the rate of speed at which it can travel.

No ship will be allowed to pass through the locks under its own power, but will be towed through by electric locomotives operating on tracks on the lock walls. The system of towing provides for the passage through the locks of a ship at the rate of two miles an hour. The number of locomotives will vary with the size of the vessel. The usual number required will be four, two ahead, one on each wall, imparting motion to the vessel, and two astern, one on each wall to aid in keeping the vessel in a central position and to bring it to rest when entirely within the lock chamber. They will be equipped with a ship drum, towing windlass and hawser, which will permit the towing line to be taken in or paid out without actual motion of the locomotive on the track. The locomotives will run on a level except when in passing from one lock to another they climb heavy grades. There will be two systems of tracks, one for towing and the other for the return of the locomotives. The towing tracks will have center racks or cogs throughout, and the locomotives will always operate on this rack when towing. At the incline between the locks the return tracks will also have rack rails, but elsewhere the locomotives will run by friction. The only crossovers between the towing and return tracks will be at each end of the locks, and there will be no switches in the rack track.

A ship to be raised to the lake level will come to a full stop in the forebay of the lower lock and prepare to be towed through one of the duplicate locks by electric towing locomotives. The water in the lower lock chamber will be equalized with the sea level channel, after which the miter gates will be opened, the fender chain lowered, and the vessel passed into the first chamber, where the water is at sea level. Then the miter gates will be closed. The rising steam gate valves at the outlet of the main culverts will be closed, while those above will be opened, allowing water to flow from an upper level into the lower chamber, which when filled will raise the vessel twenty-eight and one-third feet to the second level. This operation will be repeated in the middle and upper locks until the ship has been raised to the full height of eighty-five feet above the level of the sea. At Gatun, to facilitate passing of a large ship through the locks, it will be necessary to lower four fender chains, operate six pairs of miter gates, and force them to the miter; open and close eight pairs of rising stem gate valves for the main supply culverts and thirty cylindrical valves.

The Canal Zone contains about 436 square miles, about ninety-five per cent of which will be under the waters of the canal and Gatun and Miraflores Lakes. It begins at a point three marine miles from mean low water mark in each ocean, and extends for five miles on each side of the center line of the route of the canal. It includes the group of islands in the Bay of Panama named Perico, Naos, Culebra and Flamenco. The cities of Panama and Colon are excluded from the Zone, but the United States has the right to enforce sanitary ordinances in those cities, and to maintain public order in them in case the Republic of Panama should not be able, in the judgment of the United States, to do so.

Of the 443 miles of zone, territory the United States owns about 362, and seventy-three are held in private ownership.

How an Elephant Was Weighed.

[Youth's Companion:] In India they often tell a story of Shahji, a Hindu Prince, who on a certain occasion showed himself almost as clever as Archimedes.

A high official had made a vow that he would distribute to the poor the weight of his own elephant in silver money. But how should he go about it to learn what the weight really was? All the learned and clever men of the court labored in vain to construct a machine of sufficient strength to weigh the elephant.

At length Shahji came forward and suggested a plan that was as simple as it was ingenious. He caused the unwieldy animal to be conducted along a stage specially made for the purpose into a flat-bottomed boat. Then, having marked on the boat the height to which the water reached after the elephant had weighed it down, he had the animal led out and stones substituted in sufficient quantity to sink the boat to the same line. The stones were then taken to the scales and weighed one by one. Thus, to the admiration of the Court, Shahji discovered the true weight of the elephant.

Startling Secrets of The World's Most Famous Self-Made Beauty

Valeska Suratt, the Most Captivating Actress on the American Stage, the World's Greatest Exponent of Self-Made Beauty, to Unriddle Her Magic Art of Self-Made Loveliness.



Miss Valeska Suratt

VALESKA, the thrilling, the bewitching, wonderful Valeska, before whom thousands have abandoned themselves to the caressing joy of an ecstatic half hour to listen to her and look upon her bubbling beauty, is to have a personal heart to heart beauty-chat every Sunday.

A great triumph has been scored in securing from Valeska Suratt herself what she has never before chosen to reveal; for a self-made beauty is Valeska, with a superb charm all of her own industrious making, by means that are new, refreshing, wonderful, deliciously effective.

Valeska Suratt is the new flower on the American stage, not the doll, kinky wig variety of powder and rouge, which the round moon of the spotlight deceives into a resemblance of beauty, but like a marbled Venus in life, whose features flawless in line and texture can stand the searching criticism of the sun. It is a maddening beauty, yet not born, but made.

With the lure of Broadway in her veins, that national pathway of wasted hopes, she became a histrionic climber to the top of the world's stage in a fraction of the time in which the ordinary star takes to make the dizzy trip. The emotional ecstacy of her acting carried her hearers into palpitating frenzy, and her name was made.—Valeska of "The Whooping Cough," "The Red Rose," and the "Kiss Waltz." She has the reputation of being the most expensively gowned woman on the American stage, but whether it is the elegance of her raiment, or the twenty-karat diamond solitaire, that is the Suratt pride, the diamond ring which is the gift of Duke Boris of Russia, or the string of diamonds that encircles the left Suratt ankle, or the bewildering Suratt hats that magnetize the eye, the beauty of her face and form will be the most lingering of all your impressions.

* * *

Miss Suratt is known today as the greatest exponent of the art of self-made beauty. No one rivals her; no one equals her.

The experience and success of Miss Suratt, glorious as it is, demonstrates conclusively what most women have never before realized, that contour, complexion and texture of the skin may be so treated as to become incomparably beautiful in spite of the previous lack of beautiful lines, natural grace and charm.

The haggard, worn look, dull-looking eyes, the faulty poise of the facial muscles, the spotty complexion, the lack of form of bust, neck and shoulders may give way to a radiant fullness, and to the charm of skin texture that people call queenly and beautiful. Every woman, putting Miss Suratt's simple methods into practice, can achieve what she has believed never could happen to her.

These beauty talks will be truly Valeskian, told only as Valeska herself can tell them. She has graciously agreed to retain nothing but to tell everyone of her secrets, and every Sunday will be revealed her magic art of beauty-making.

* * *

By Valeska Suratt

WELL, my dear sisters, my first chat will not be about things that you would not do anyhow. It will be about things that are simple; things you can't forget; things that will require but a few moments of your time and which are merely in line with your ordinary toilet which you engage in every day in the year.

I sometimes wonder whether or not I am really the one who has found the real source of beauty-making—if has all come so easily, so quickly, so promptly, almost as at the touch of a fairy wand.

All that I had tried and used before were makeshifts and make-believes. I knew it, because when I would arise in the morning with hair dishevelled, with drowsy eyes, and the ruby on my cheek had gone, and the pallor of the morning had come, all the work of the previous day had vanished and another day of struggling for twelve hours of beauty at the dressing-table lay before me. Now the mornings have no terrors for me. The beauty work that I did yesterday, last week, last month, last year, still remains for today, tomorrow and the future. I live in peace and happiness with the beckoning world before me. They receive me with open arms, and I love them.

* * *

Today I have picked out several of the most important of my beauty secrets, and I am sure if you will do exactly as I instruct you to do, you will, in the next few weeks, say with me, Eureka! Then your heart will palpitate with mine, and you will know.

Most important to the average woman is how to get rid of those tell-tale signs of age, Father Time's register, wrinkles! I have used the following treatment for several years, after I gave up the old, thread-bare advice that seemed to take an age to produce any result at all. I made up the treatment myself, and had several of my deserving friends use it.

* * *

Make up the treatment yourself as follows, obey instructions implicitly, and you will not be disappointed:

In a large bowl pour one-half pint of very hot water, not boiling. Place this bowl in a pan of water on a slow fire. In a few minutes add two ounces of eptol and continue stirring until all is dissolved. At first it will look like jelly, then it will start to cream. When it does this, remove it from the fire and stir constantly until cold. Add slowly two tablespoonfuls of glycerine. Then keep it in an air-tight jar. You should be able to get eptol at any good drug store, and it should not cost you more than 50 cents. This will last quite a while.

* * *

Apply this cream every morning with the tips of the ten fingers, after you have washed your face thoroughly with warm water and soap. Plaster your face very liberally all over with it, around the eyes, on the forehead, on either side of the mouth, everywhere.

After you have applied it, don't merely rub your face all over as though you were handling a baby's skin, but dig right in. Take up the flesh in your fingers and pinch it, squeeze it, roll it. Do this for a few minutes, until the cream disappears. Then apply your complexion powder. Do the same at night. This cream will not grow hair.

* * *

I am going to give you next my special secret for bust development. I can positively assure any woman, young or middle-aged that the bust can be developed luxuriantly in a comparatively short time. If this simple formula is faithfully followed, success sure and surprising is bound to result. Electricity, vacuum instruments, etc., are of no value whatever. I tried them out several years ago myself, and know.

In a half-pint of cold water, dissolve a half cup of sugar and two ounces of what is called rue tone. Mix well together. Then pour into a bottle. Of this take two teaspoonfuls three or four times a day in a half glass of water after meals. The rue tone you can get at the drug store for $1.00. This formula is safe, or I would not give it to you, of course. It gives very remarkable results in a few weeks' time.

* * *

Failing hair undoubtedly can be stopped at once by the following mixture and the hair be made to grow most luxuriantly.

With a half-pint of water mix half a pint of alcohol. To this add one ounce of beta-quinol. Shake thoroughly, and it will then be ready for use. If you prefer, you can use imported bay rum instead of the water and alcohol.

The beta-quinol you can get at almost any drug store for not more than 50 cents. The ordinary prepared hair tonics which you buy in the stores usually cost you $1.00. But this formula makes one full pint of the best hair-grower and it costs you much less than a dollar.

This formula should be applied very freely after brushing the scalp generously for a few minutes all over. Rub the tonic thoroughly into the scalp with the finger tips.

* * *

Next Sunday I will give you several more of my beauty secrets.—[Advertisement.



Valeska Suratt in One of Her Magnificent Stage Costumes



"One thing is essential—you must use my formulas liberally. If you try to be sparing in applying them you rob yourself of their wonderful results."

"Deep wrinkles vanish in a short time."

SUNDAY MORNING

A REMINISCENCE OF "PARSON" BROWNLOW

BY MAJ. BEN C. TRUMAN.

Tennessee produced a goodly number of men who stayed courageous and steadfastly by the Union from the commencement of secession agitation until the close of the War, and it raised nearly twenty regiments for the preservation of the Union. Andrew Johnson was foremost and greatest of all. Horace Maynard, Congressman from East Tennessee; William B. Stokes from Middle Tennessee, and Emerson Etheridge, from the Memphis district, all remained in their seats steadfastly for the preservation of the Union. But the greatest and most doughty fighter against secession and secessionists, next to Johnson, was William B. Brownlow, better known as "Parson Brownlow," editor of the Knoxville Whig. He was a fighter from head to foot, and could swear harder and oftener than any soldier in the Army of the Cumberland. He was a Virginian by birth (1865) and his father and two uncles were private soldiers of a Tennessee regiment in Gen. Jackson's army. His education, casually obtained in the ordinary county schools, had been imperfect, but as soon as his mind was learned he sought to increase his knowledge by regularly attending pretentious seminary of learning. He entered the Methodist ministry in 1826 as an itinerant preacher and continued his studies. In 1832 he was chosen by the Holston conference in Philadelphia, and during the same year traveled a circuit in South Carolina and Georgia. He took strong ground against nullification and drew upon himself furious assaults of mal-veration. At the same period he became engaged with a clergyman of another denomination upon slavery and in a pamphlet said that it would one day shake the government to its foundation.

"I expect," he said, "to see that day and not to be an old man at that. The tariff question now threatens the overthrow of the government, but the slavery question is one to be dreaded. While I shall advocate the opening of black men, women and children, I shall, when the battle comes, stand by my government and the Union formed by our fathers."

Mr. Brownlow began his political career in Tennessee in 1824, by siding with John Quincy Adams against Andrew Jackson. He advocated a strong and concentrated Federal government, and, as an ardent Whig, regarded Clay and Webster as his political standards. In 1837 he became editor of the Knoxville Whig, and from the vigorous and defiant style of his articles obtained the title of the "Fighting Parson." He engaged also in religious controversies and wrote several religious books. In 1858 he held a public debate in Philadelphia upon slavery with the Rev. Abram Payne of New York and defeated the institution. At the outset of the secession movement, in 1860, Mr. Brownlow advocated in his newspaper an unconditional adherence to the Union, as it was the best safeguard of southern institutions. On account of this he suffered much persecution and ceased publishing the Whig in October, 1861. He announced that he would not again print the newspaper until the State had become cleared of rebels, and avowed his determination never to take the oath of allegiance to the Confederacy.

"I shall go to jail," said he, "for my principles. I shall go because I have failed to recognize the hand of God in breaking up the American government, and the inauguration of the most wicked, cruel, unnatural and uncalled-for war ever recorded in history."

He was taken by friends to a place of concealment in the mountains of Tennessee, but was induced to appear at the Confederate military headquarters in Knoxville under promise of a safe escort to the Union lines. Upon his arrival there in December, 1861, he was arrested on a civil process for treason and thrown into jail. After a month's confinement he was released, but was immediately rearrested upon military authority and kept under guard in his own house until during the summer of 1863, when he came through the lines into Nashville, and it was my good fortune to escort the old loyalist into the presence of Andrew Johnson, then military Governor of Tennessee, shake hands for the good of the Union and speak for the first time in years, and see the two old enemies for many years. Shortly afterward the Parson lectured or made speeches upon the war in various cities in the North and wrote his autobiography, which became known as "Parson Brownlow's Book," which had an extensive sale. In September, 1863, he returned to Knoxville, which was then under Union sway, and again printed his newspaper, which lasted for a long time. In 1864, when Johnson had almost reconstructed Tennessee, he planned to have Brownlow elected Governor (and he was re-elected in 1867.). He showed excellent executive ability, great honesty and firmness and was thought to be one of the best Governors the State had ever had. He was elected by the Legislature to the United States Senate for the term beginning March 4, 1869, and at the expiration of the six years returned to the editorship of his journal.

Parson Brownlow was six feet in height, but of a spare, stooping figure. His face was dark and smooth and his intensely black hair was but little silvered to the last. His aspect was grave and he laughed seldom. He prided himself upon never having played a card, taken a dram of liquor except for medicinal purposes, smoked a cigar or chewed. He never attended a theater or a horse race, and never courted but one woman, and she he married and had several children. Before leaving the Senate although Johnson had planned his Governorship, the old Parson again became bitter against the President (because he thought Johnson was too lenient toward those who had been in rebellion,) and voted for his impeachment.

There had never been in the South more bitter enemies than William G. Brownlow and Andrew Johnson—the one a resident of Knoxville and the other of Greenville, East Tennessee—the one a pro-slavery Whig and the other a pro-slavery Democrat. The proverbial detestation of uncontaminated water by his Satanic Majesty may possibly illustrate somewhat inadequately the tremendous hatred of Johnson by Brownlow, and which was in a measure returned, except that the editor of the Knoxville Whig used a shot, so to speak, and the Greenville tailor the knife. In other words, Brownlow was coarse and profane and Johnson polished and severe—at least, in comparison. Only a few months before the commencement of the secession movement Brownlow, while addressing a political meeting in East Tennessee, alluded to Johnson in his usual complimentary way, and seeking to brand his noble adversary with superlative stinginess, concluded by saying:

"Why, this man Andy Johnson would walk across the river which he rode to hell on a rotten rail for a farthing, and if the Angel Gabriel should come from heaven and offer

A REMINISCENCE OF "PARSON" BROWNLOW.

BY MAJ. BEN C. TRUMAN.

Tennessee produced a goodly number of men who stayed courageously and steadfastly by the Union from the commencement of secession agitation until the close of the Civil War, and it raised nearly twenty regiments for the preservation of the Union. Andrew Johnson was the foremost and greatest of all. But Horace Maynard, Congressman from East Tennessee; William B. Stokes from Middle Tennessee, and Emerson Etheridge, from the Memphis district, all remained in their seats and steadfastly for the preservation of the Union. But the greatest and most vicious fighter against secession and secessionists, next to Johnson, was William B. Brownlow, better known as "Parson Brownlow," editor of the Knoxville Whig. He was a fighter from head to foot, and could swear harder and oftener than any soldier in the Army of the Cumberland. He was a Virginian by birth (1806) and his father and two uncles were private soldiers of a Tennessee regiment in Gen. Jackson's army. His education, casually obtained in very ordinary county schools, had been imperfect, but as soon as his trade was learned he sought to increase his knowledge by regularly attending a pretentious seminary of learning. He entered the Methodist ministry in 1826 as an itinerant preacher and continued his studies. In 1832 he was chosen by the Holsten conference in Philadelphia, and during the same year traveled a circuit in South Carolina and Georgia. He took strong ground against nullification and drew upon himself furious animadversion. At the same period he became engaged with a clergyman of another denomination upon slavery and in a pamphlet said that it would one day shake the government to its foundation.

"I expect," he said, "to see that day and not to be an old man at that. The tariff question now threatens the overthrow of the government, but the slavery question is one to be dreaded. While I shall advocate the owning of black men, women and children, I shall, when the battle comes, stand by my government and the Union formed by our fathers."

Mr. Brownlow began his political career in Tennessee in 1828, by siding with John Quincy Adams against Andrew Jackson. He advocated a strong and concentrated Federal government, and, as an ardent Whig, regarded Clay and Webster as his political standards. In 1837 he became editor of the Knoxville Whig, and from the vigorous and defiant style of his articles obtained the title of the "fighting Parson." He engaged also in religious controversies and wrote several religious books. In 1858 he held a public debate in Philadelphia upon slavery with the Rev. Abram Payne of New York and defeated the institution. At the outset of the secession movement, in 1860, Mr. Brownlow advocated in his newspaper an unconditional adherence to the Union, as it was the best safeguard of southern institutions. On account of this he suffered much persecution and ceased publishing the Whig in October, 1861. He announced that he would not again print the newspaper until the State had become cleared of rebels, and avowed his determination never to take the oath of allegiance to the Confederacy.

"I shall go to jail," said he, "for my principles. I shall go because I have failed to recognize the hand of God in breaking up the American government, and the inauguration of the most wicked, cruel, unnatural and uncalled-for war ever recorded in history."

He was taken by friends to a place of concealment in the mountains of Tennessee, but was induced to appear at the Confederate military headquarters in Knoxville under promise of a safe escort to the Union lines. Upon his arrival there in December, 1861, he was arrested on a civil process for treason and thrown into jail. After a month's confinement he was released, but was immediately rearrested upon military authority and kept under guard in his own house until during the summer of 1862, when he came through the lines into Nashville, and it was my good fortune to escort the old loyalist into the presence of Andrew Johnson, then military Governor of Tennessee, and see the two old enemies for many years. Shortly afterward the Parson lectured or made speeches upon the war in various cities in the North and wrote his autobiography, which became known as "Parson Brownlow's Book," which had an extensive sale. In September, 1862, he returned to Knoxville, which was then under Union sway, and again printed his newspaper, which lasted for a long time. In 1864, when Johnson had almost reconstructed Tennessee, and he planned to have Brownlow elected Governor (and he was reelected in 1867.) He showed excellent executive ability, great honesty and firmness and was thought to be one of the best Governors the State ever had. He was elected by the Legislature to the United States Senate for the term beginning March 4, 1869, and at the expiration of the six years returned to the editorship of his journal.

Parson Brownlow was six feet in height, but of a spare, stooping figure. His face was dark and smooth and his intensely black hair was but little silvered to the last. His aspect was grave and he laughed seldom. He prided himself upon never having played a card, taken a dram of liquor except for medicinal purposes, smoked a cigar or chewed. He never attended a theater or a horse race, and never courted but one woman, whom he married and had several children. Before leaving the Senate although Johnson had planned his Governorship, the old Parson again became bitter against the President (because he thought Johnson was too lenient toward those who had been in rebellion,) and voted for his impeachment.

There had never been in the South more bitter enemies than William G. Brownlow and Andrew Johnson—the one a resident of Knoxville and the other of Greenville, East Tennessee—the one a pro-slavery Whig and the other a pro-slavery Democrat. The immortal detestation of uncontaminated water by his Satanic Majesty may possibly illustrate somewhat intensely the tremendous hatred of Johnson by Brownlow, and which was in a measure returned, except that the editor of the Knoxville Whig used a knife, so to speak, and the Greenhorn used the knife. In other words, Brownlow was coarse and profane and Johnson polished and severe—at least in comparison. Only a few months before the commencement of the secession movement Brownlow, while addressing a political meeting in East Tennessee, alluded to Johnson in the most complimentary way, and referring to brand his noble adversary with opprobrious stinginess, concluded another speech:

"Why, the man Andy Johnson would walk across the river which he has to bolt on a rotten rail for a nickel, and if the Angel Gabriel should come from heaven and offer him his soul's salvation for a sixpence he would hunt out one with a hole in it with which to close the bargain."

But the two men were true to the flag and to their country, and upon the occasion referred to I escorted Brownlow up the steps of the State Capitol of Tennessee and into the presence of Johnson—then Military Governor of Tennessee and brigadier-general of volunteers—and the two patriots met cordially and fraternally, for the first time in many years, and clasped hands across the bloody chasm that was then being made broader and deeper daily through the fury of civil strife. As a result of this meeting Johnson planned for the immediate reconstruction of Tennessee and obtained Federal permission for the resumption of its place in the Union; he then brought about the elevation of Brownlow as its Governor, as I have previously stated, had his son-in-law Patterson and his friend Fowler elected United States Senators, and sent Brownlow to Baltimore to see to it that he (Johnson) should be placed upon the ticket with Mr. Lincoln by the National Republican Convention of 1864, which was as neatly carried out as conceived. (And right here I may say that when Dan Sickles visited Tennessee, ostensibly to participate in the Atlanta campaign, early in 1864, I became aware that he really came from the White House to quietly inquire into Johnson's habits and qualifications, and to see if he was fitted for the second place on the national ticket with Mr. Lincoln, and learned afterwards that Sickles reported to Lincoln, who naturally favored Johnson, that the distinguished loyalist was the right man.) Upon the policy of reconstruction and rehabilitation these men (Brownlow and Johnson) again entered upon scenes of political discord with each other, which lasted as long as they lived, although neither again publicly indulged in personal vituperation of the other.

I saw a good deal of Parson Brownlow for some months after his arrival in Nashville at the time above mentioned, and found him to be one of the kindest, truest, best and most temperate of men at times. But he could occasionally scatter gems of profanity like shells upon a strand. He could erect pyramids of oaths that might reach to the mountain tops. He was the John L. Sullivan of swearers, and could knock out the whole Flanders contingent in a single round. He was indeed the sovereign of the realm of epithets and once said to me, "If there is anything that I pride myself on it is my ability to heap epithet upon epithet."

Parson Brownlow was not only a fighting editor and fighting minister, but he gave two fighting boys to the Union Army, his son James having been in at least 100 battles and foraging fights and skirmishes during the rebellion, for the most part in Middle and East Tennessee. I became very well acquainted with him in Nashville, especially after he had been wounded—he having been shot straight through both legs—and our acquaintance lasted many years. None of the Brownlows (male or female) favored any means of conciliation except that which should have its formulation in hemp—in other words, they all believed in the hanging of the so-called leaders of the rebellion who were living at its close.

Brownlow and his two sons proclaimed themselves Republicans immediately after the firing on Sumter. James died shortly after the close of the war and his brother died about a year ago, after having served a number of terms in Congress from East Tennessee. Brownlow had a grown daughter, who made it very warm for the Secessionists in Knoxville in 1861-2. She was arrested once by the noted rebel general, John Morgan, and kept in durance vile for quite a while. When Horace Greeley went on the bail bond of Jefferson Davis, Brownlow remarked: "I always thought Greeley was a damned fool, now I know he is. He and Davis ought to be hitched together and driven to hell by the devil and turned over to Judas Iscariot."

EACH HAD HIS PRICE.

Innocent Witnesses Who Failed to Get the Usual Fee for Services for a Railroad.

[Indianapolis News:] Chief Clerk Caldwell of the State Bureau of Inspection was at one time a district claim agent for one of the railroads of the State. He was sent out to inspect a cattle guard where a cow had been killed. The owner said the cow had crossed the guard and was killed on the railroad right of way, while the engineer of the train that killed the animal said the accident had occurred on the highway crossing.

"I took with me from a station near by a blacksmith and a farmer as witnesses," said Caldwell, "expecting to pay them $3 each for their time and trouble, the customary price. It took us half an hour to make our inspection, and when we returned to the village, I asked the blacksmith what I should pay him.

" 'Well,' he said, 'I value my time in my shop at 30 cents an hour, and I have been gone half an hour. You owe me 15 cents.'

"The farmer looked at the blacksmith in contempt.

" 'You ain't goin' to get off with me so easy as that,' he declared. 'Taint often us farmers git a chance to git even with a railroad, an' they're always browbeatin' us. No, you can't settle with me for 15 cents.'

"Then how much do you want?" I asked, wondering what kind of a Tartar I had caught.

" 'Well, you gotta pay me what I want or I don't go to no court.'

"I told him I was perfectly willing to pay his price if it was within reason, and asked him again to name it.

" 'By gosh, you owe me a quarter an' won't take a durn cent less,' was the ultimatum.

"I gave each of them a quarter and figured I had saved the railroad $2.50."

INVOLUNTARILY WEDDED.

Peculiar Predicament of a New Indian Agent Whose Curiosity Cost Him Fourteen Ponies.

[Youth's Companion:] On the old Rosebud Indian Reservation, in South Dakota, they still laugh over the peculiar predicament into which a new Indian agent once got himself.

The agent, an unqualified "tenderfoot," was inspecting an Indian school. Noticing that as soon as he entered the room every girl present brought her hair forward over her face he asked the teacher to tell them to throw it back so that he might see their faces. But this they refused to do, until after much urging, one girl did finally uncover her face.

After school was over the agent wondered at the strange actions of the girl who had shown him her face. She followed him to his house, entered after him and set about getting his dinner. As he spoke no Sioux and she no English he could get no explanation from her.

Finally, to his relief, the teacher rode up. Shaking with laughter, he asked the agent how he liked his new wife. Then the latter understood what he had done. In certain tribes of the Sioux Indians all a man need do in order to get a wife is to induce a girl to uncover her face. The agent had proposed in the usual way—and been accepted.

In vain did the agent plead that he already had a wife in the East; there was only one way to get out of it. It cost him the equivalent of fourteen ponies to persuade the Indian girl's father to take her back again.

AHEAD OF METCHINKOFF.

The Sour Milk Cure Is Mentioned in the Old Testament, and Byzantines Used It Curdled.

[Medical Journal:] Literary research has revealed that Prof. Elie Metchnikoff of Paris was not the first advocate of sour milk as a cure for many ills. He has never said he was.

"In a very interesting article on the origin of oriental curdled milk, Dr. N. Moissides of Constantinople, in Janus of July, speaks also of the mention of sour milk in the Old Testament, which Metchnikoff used to fortify his statement that the use of sour milk is one of the great secrets of prolonging life. Dr. Moissides remarks that Metchnikoff has followed the translation of Ebstein on medicine in the Old Testament, but with this translation our author disagrees, for the Septuagint, as well as Ostervald, used the word butter instead of sour milk. Of much more importance than sour milk during the Graeco-Roman and Byzantine times was curdled milk, oxygala, a word mentioned by many old writers, such as Strabo, Plutarch, the elder Pliny, Paul of Egina, and many others, down to Ptochoprodromos, a Byzantine poet of the twelfth century.

"The word of the old Greeks is still used in Greece, Cyprus and Turkey by modern Greek authors, while the Turkish word in Yagourte, derived from the verb Yagourmak, signifying fermented."

White Men in the Tropics.

[Harper's Weekly:] White governments encourage emigration to their vacant territories. At the same time, they wish to people these dependencies with colonists of their own race and fear encroachment from a colored one. In some places the bogeyman is yellow, while in others he is the negro. North Australia, where the mean temperature is tropical and the annual rainfall, as in Florida, contains only 24,000 inhabitants, 20,000 of whom are natives.

The problem of the white man's adaptability to tropical conditions is in a way skin deep, since it depends on his ability to withstand tropical sunlight, and this makes the yellow man a formidable competitor. All races, inclusive of the blond, retain in the cells of their skins traces of the brown pigments of primitive man, which in races other than the white appear more noticeably in the hair and eyes. No race whose skin is incapable of resistance to sunlight can survive in a tropical climate.

AVOID DANGEROUS OPERATIONS FOR APPENDICITIS, GALL STONES AND STOMACH TROUBLE

One Dose of Mayr's Wonderful Stomach Remedy Will Bring Quick Relief and Convince You of a Cure.

If you suffer with Stomach, Liver and Intestinal Ailments, Gastritis, Indigestion, Dyspepsia, Pressure of Gas around the Heart, Sour Stomach, Distress After Eating, Nervousness, Dizziness, Sick Headache, Fainting Spells, Constipation, Congested and Torpid Liver, Yellow Jaundice, Appendicitis, and Gall Stones, obtain a bottle of this Wonderful Remedy and put it to a test at once.



AWFUL STOMACH SUFFERING

One dose will positively prove its great powers to cure. Over one hundred thousand sufferers have taken it; some had undergone dangerous surgical operations with but temporary relief, who now state that Mayr's Wonderful Stomach Remedy completely cured them. It is the most widely known and successful remedy for all Stomach, Liver and Intestinal ailments.

Ask for interesting literature and convincing testimonials regarding this remarkable Remedy. Give it a trial today. You will be convinced of its great curative powers no matter how skeptical you may be now. Prepared by Geo. H. Mayr, Mfg. Chemist, 154-156 Whiting St., Chicago.

For sale by The Owl Drug Co., 320 South Broadway; Fifth and Spring Sts.; Fifth and Broadway; 523 S. Broadway.

Were you bornunder a Lucky star?

Oriental Astrology will tell you this and reveal many more events in your life that will help and interest you. Do not be deceived by offers of

YOUR FORTUNE TOLD FREE.

ASTUREL, London's Great Astrologer, will advise you on all matters of life, home, business, changes, speculation, best days to plant, etc. Send 10 cents for "FATE." Give your full birth date, hour and place of birth (if possible), state if married, or single, and send you a FREE Reading of your life and his "FATE" and his entirely new system of reading lives. To introduce Address—G. H. BRATLEY, Bureau A75, 18, Vicarage Gate, Kensington, London, W., England. (Postage to England, 2 cents.)



"Sleeps Like a Mouse."

[Ave Maria:] We all use the expression "Sleeps like a top," but few know from what the term arose. It is a proverb of Italy. The Italian word topo means a mouse, and the proverb is "El dorme como un topo," or "He sleeps like a mouse."

ANNOUNCEMENT

I wish to announce that on March 1st I will move to Suite 312-313 Broadway Central Building, 424 South Broadway, where I will have every facility to turn out my usual high standard of work which I have given the public for the last 15 years in this city.

I also wish to announce that I will have an exhibition in my new place all the very latest Spring patterns, which I cordially invite you to come in and inspect.

To get you to come up and familiarize yourself with my new shop, I will make a special price on all suits ordered during the first two weeks.

Louis Brand

Tailor to Ladies of Discrimination

Established 1898

Phone F2082

FURS

We manufacture, remodel, repair and clean all kinds of furs.

Furs Stored

COLBURN'S

Furs Exclusively

806 SO. BROADWAY

BON TON

347 S. Broadway

High-grade Millinery at Popular Prices.—Hats for everybody.

If your skin has become yellow and shriveled; if wrinkles have made their appearance, or if other cosmetic deficiencies, due to advancing years, are slowly, but surely, spoiling the beauty of your skin, you will find



THE ELECTRO-COSMETIC FACE-MASK

(U. S. Patent.)

A sure, safe and pleasant remedy. It works on the only scientifically correct principle, the natural stimulation of the glandular, muscular and nerve structures of the skin and its adnexa. The skin fairly glows with renewed vigor after the very first application of this device. This mask is made from accurate measurements or a plaster cast of the face and in consequence fits the features in every little detail and therefore removes wrinkles, crowsfeet, double chin, etc., in short order. It is easily attached to the electric lighting circuit and may be worn in the privacy of the home without the knowledge of anybody.

G. C. LAMMERS, M. E., Ph. D.,

Specialist for the cosmetic care of the skin and hair.

702 S. Spring St., Suite 200-204. Phone F5883.

My offices are equipped with the very latest and best scientific instruments, as X-rays, High-Frequency, Static, Galvanic and Sinusoidal currents, vibrators, freezing apparatus, etc. Consultation free. Microscopical examination of hair and skin free.

Holland Worley Rug Co., 821 So. Hill St.

Pay Cash and Pay Less. Rugs Retailed at Wholesale Prices.

Axminster and Wilton Velvet Rugs Monday All Day.

AT $12.50 50 Elegant quality of Axminsters and Wilton Velvet Rugs—every rug a new pattern and every rug is perfect. No mismatches or imperfections of any kind. 9x12 and 8.3x10.6 sizes are good values to $22.50, for $12.50.

Brussels and Velvet Rug Sale. All Day Monday.

AT $9.50 50 Elegant Velvet and Tapestry Brussels Rugs. All new and every rug perfect. 9x12 and 9x11 are good $13.50 and $15.00 values. Special sale price $9.50.

MUSICIANS' DIRECTORY

EGAN DRAMATIC SCHOOL,
Entire top floor Majestic Theater Bldg.
MUSIC AND DRAMA,
Send for catalogue. Phone F3885.

Phone 10082.
CARL BRONSON,
The Art of Singing.
304-5 Blanchard Hall.

CREPE DE CHINES

I.A. Silk Works

219 MERCANTILE PLACE

We Sell Positively

The Best 75c Per Gallon Wine

In the City. Ring us up.

GRUMBACH WINE CO.

Main 4837. F1224.

Second Bigger Week

of J. J. Haggarty's Sale of Entire HOSKING & GRAY STOCK



In spite of the rain, during the first of last week, hundreds of women came to the Sale, and hundreds of women obtained bargains the like of which they had never seen before. For a Haggarty Sale means more than just words. It means the highest quality of merchandise, the best style, sacrificed for merely a fraction of its real worth. And so, though we had intended to stop the sale this week, we shall, on account of the inclement weather which kept so many eager purchasers indoors, permit it to continue for another week. And furthermore, we shall make every effort to have the bargains of the second week far outshine those offered during the start of the sale.

You Know What a "Haggarty Sale" Means

Newest Spring Suits, Coats, Dresses Sacrificed for 20c to 50c on the Dollar

At the last minute. New Spring Suit Stock. Values $15 and $18.50 $5.00

SUITS Worth to $35 **$12.75**

Those semi and full draped effects which you can find, ordinarily, only in suits selling for $35 or more. The styles characteristic of the firm, "Hosking & Gray," which had earned its pseudonym, "Leaders of Fashion." Grays, browns, tans, blues, in the newer fabrics and in the latest styles.

SILK DRESS SALE $5 and $7.50

Foulards, messalines, charmeuses, chiffons, every model a revelation of what Spring styles should be, each price a revelation of what this gigantic purchase means to women who appreciate money-saving. All colors, sizes and styles, for women, small women and misses.

GREAT SALE Spring Coats Values to $25.00 **$5.00**

Long or short coats, three-quarter styles, or those close-draped effects which are so appropriate for motoring. All the new colors well represented, all the new Bulgarian shades well in evidence. The models, new, smart, full at the hips and knee, draped gracefully at the bottoms.

Sale $45 Dresses $14.75

Beautiful evening gowns in charmeuse and satin. Late Spring styles, in which you will find prevailing the draped effects that this season's styles demand. Values $35, $40 and as high as $45 at this price Monday.

This is the second week of the great sale of J. J. Haggarty's greatest purchase. It will be characterized, throughout, by bargains heretofore unheard of in this whole, great Southwest.

Do not fail to attend, Monday, the opening of the second week of the splendid sale. See the window display today.

Leaders of Fashion
Hosking & Gray (Inc.)
Cloak & Suit House.
523 South Broadway

New Owner
J. J. Haggarty

Leaders of Fashion
Hosking & Gray (Inc.)
Cloak & Suit House.
523 South Broadway

Note the Address, 523 South Broadway, Sale Monday 9:00 a. m.



NEW COATS, SUITS, DRESSES

==For Misses as well as Women

SPRING styles are here in all their glory! Every train from New York for the past week has brought us dozens of charming, clever, unusual garments until our Third Floor Women's Department has hundreds of styles represented in its spacious, well-lighted showrooms. Not many of each style, but a great variety; and every one is made so carefully and well that you'll admire it the moment you see it.

Concerning Coats

Coats are a specialty of ours—and we've lived up to our reputation with our new showing. The latest styles are here in profusion. Eponges (lined or faced with bright silk,) checks or plaids treated the same way, silks, covert cloth, and others. Navies, Copen Blue and Mixtures as well. They're at almost every price from $20 up.

About the Suits

"Designing with a touch of genius," might describe the work of the artists who planned the Spring suits we're now showing. They're stylish without being extreme; clever and yet always in good taste. Eponges, soft serges and wool poplins are among the popular fabrics. Bedfords, worsteds, etc., are here in many styles. Priced $25, $29.50, $35, etc. Some charming silk suits in every color, at higher prices.

The New Dresses Are—

both in wool and silk, and decidedly pretty. The wool dresses have bright colored collar and cuffs, the new draped skirt, etc., being in serges, navy, tan and black, and checks of every sort. Priced $15 to $25. Silks in Charmeuse and Crepe, at prices ranging upward from $22.50.

Short Coats For Misses

The new short coats in vivid colorings—red, green, blue, tan, etc., in serges, eponges and wool. They're the season's cleverest novelty; called the Bulgarian.

New Dresses at $15

Navy and Tan Serges. Black and White Checks. Navy Reppa. Tailored, Demi-tailored, Fancy. Plain and Draped Skirts. Sizes for Women and Misses..... $15

Wright & Peters' Shoes for Women

Harris & Frank LEADING CLOTHIERS
437-441 South Spring St.

Spring Waists in Voile and Lingerie

NATURE STORIES.

Cat Goes Back Sixty Miles.

[New York Herald:] That cats come back Robert Robinson, an engine driver on the Pittsburgh and Lake Erie Railroad, can affirm.

There has been a cat in the Robinson household classed as "undesirable." When Robinson's wife insisted that it be done away with Robinson "bagged" the cat and took it with him on his run last night.

As he was passing over a stream sixty miles from this city he hurled the bag into the water. The string broke and the cat came ashore, making its way to a railroad watchman's shanty near by. He put the homeless cat into an empty coal car in a freight train, which brought it into McKee's Rocks.

When Robinson arrived home this morning he found the cat under the stove and his wife sarcastic.

Dog Steals for a Pit Nag.

[Philadelphia Record:] Finding that the corn was being consumed with greater rapidity than usual at No. 6 Fire Station, Fire Chief Alleman of Altoona, Pa., accused the driver of overfeeding his team. But the driver denied it.

The corn continued to disappear, and several cobs were found each day in the stall of a certain horse. A watch was set, and it was discovered that Buster, a dog mascot, was carrying corn, an ear at a time, to the nag. The grain was then placed under lock and key.

Cow Adopts Pigs.

[Lincoln (Neb.) Journal:] When one cow of the fine herd of his farm near Pottstown, Pa., apparently failed to give any more milk several days ago, John Keyser of Norristown was mystified and went to the farm to investigate the cause. Going to the yard near the barn he discovered the cow nursing two little pigs, and when he made an effort to drive them away the cow [illegible] to make an attack. Mr. Keyser had noticed that the two pigs were thriving rapidly of late.

Cat Dies for Her Young.

[New York Times:] An instance of a cat's devotion to her kittens is reported in the Brussels Patriote from Viel-Salm in the Ardennes Mountains.

Three kittens were trapped in a burning house. The mother went to the first floor, took up one of the kittens with her mouth, and carried it outside to a place of safety. She returned and fetched a second kitten and then went for the third, though the staircase had begun to burn. The flames spread, so the cat, still holding the kitten, went to a window and jumped to the street below. She was picked up with her back broken and her fur all scorched and died soon afterwards.

Tame Trout Bites a Man.

[New York Tribune:] Col. Harry C. Trexler, quartermaster-general of Pennsylvania and president of the board of trustees of the State Insane Asylum, is nursing a sore finger as the result of being bitten by a tame trout.

At his home, where he maintains a tiny trout stream, the colonel was teasing the biggest trout by dangling a large, juicy worm over the water. Finally, as he lowered the worm, the fish shot out of the water and seized both the worm and the colonel's finger. Col. Trexler had the wound cauterized.

Mary T. Goldman's Gray Hair Restorer



will bring back the original color to gray and faded hair and will leave the hair clean, fluffy and natural. On hand at all dealers; or direct from laboratory, express prepaid, on receipt of $1.00. Free trial bottle and comb sent for five 2c stamps to cover postage and packing. Be sure and tell me original color of your hair. (48)

Reg. U. S. Pat. Office.

Mary T. Goldman, Goldman Bldg., St. Paul, Minn.

CRANKS.

A prodigy, who has not missed Sunday-school in twenty years and has missed preaching service only once in all that time, is the phenomenon of the Third Baptist Church—Miss Sallie E. Holtzinger of St. Louis, Mo.

Ralph Gondor, a student at Lebanon Valley College, Pennsylvania, is paying his way and has started a bank account by setting up a barber chair, which he has placed in his room and is running in competition with the town barbers. Prices in his room are just one-half those charged in town, and one shop has already been forced to close.

In a wedding ceremony at the Holy Rosary Catholic Church of Reading, Pa., the bridegroom, Giovanni Pace, organist of the church, played his own wedding march while the rest of the bridal party entered the church and advanced to the altar. At the conclusion of the march the bridegroom preceded to the chancel rail and met his bride.

Postmaster Barnett and his assistant, Miss Grace Mangrum, of Owensville, Ind., have grown tired of licking stamps for the public, and hereafter insist that every one so lick and affix the stamps to their letters.

James Bowley of Carey, O., recently died at the age of 80 years, bequeathed his chair, crutches and canes to the town as trustee to be loaned to whoever needs them. His with $21 was all that he had left of a once large fortune. The money bequeathed to the church to be used for his funeral expenses.

World's All Right.

While there are hands stretched out to grip
Your hand as you go on your way,
While some one with a smiling lip
Comes up a cheering word to say,
While loved ones greet you with a kiss
And dance about you every day,
In spite of what few joys you miss
You ought to think the world's all right.

So long as you can do your share
And plod along another mile,
So long as men still deem you fair
What matter that your foes revile?
So long as you can wander back
Unto your home, where all is bright,
In spite of what few joys you lack
You ought to think the world's all right.

There is no doubt that crime exists
And that vice prospers in its way,
That brutal men with brawny fists
Knock down the weaker in the fray,
But just so long as friends are true
And loved ones wait for you at night,
Despite the wrongs that you may view
You still should think the world's all right.

—[Detroit Free Press.

The highest salaried officer of the State of Missouri is President A. Ross Hill of the University of Missouri, who draws $7500 a year. The Governor gets $5000. There are, however, a number of officials who are paid by the fee system who receive several times as much as the Governor.

Money Can Be Made

by taking advantage of the opportunities exploited from day to day in the "Business Chances" columns of The Times "Liner" section.—[Advertisement.

Prominent Stage Celebrities Heartily Indorse Sempre Giovine

Sempre Giovine



Pronounced Sempray Jo-ve-nay—
Meaning: Always Young.

Sempre Giovine (meaning "Always Young") is justly called the Queen of Beautifiers and referred to as "The Little Pink Cake for Complexion's Sake."

The continual daily changing of the make-up among theatrical people is very injurious to the skin; consequently they highly appreciate an article that overcomes the evil effects of this make up and restores the skin to its natural and youthful appearance.

The care of their complexion is a deep study with them, and the hundreds of testimonials they are voluntarily sending us is a proof of their constant use of Sempre Giovine.

What Better Indorsement Is Necessary?

Sempre Giovine (just ask for Sempray) is sold and recommended by all Drug and Department Stores. Call at your favorite Toilet Counter for it.

PRICE 50c

Made Only by

Marietta Stanley Co.

Grand Rapids, Mich.
Mrs. J. C. Carr, Pres. and Gen'l. Mgr.

MARIETTA STANLEY COMPANY:
Grand Rapids, Mich.

Many preparations for the toilet, particularly face creams have been brought to my notice but none that has pleased me as much as your Sempre Giovine. It is superior to any cream that I have ever used, being particularly sanitary and convenient. It seems to be the solution of the face cream problem.

With "Bachelors and Benedicts" Regina Connelli



Regina Connelli.

MARIETTA STANLEY COMPANY:
Grand Rapids, Mich.

I find that Sempre Giovine is an ideal toilet preparation and exactly what I have been in search of. It has done wonders for my skin.

Marmion Stone



Marmion Stone.

MARIETTA STANLEY COMPANY:
Grand Rapids, Mich.

Am more than pleased with Sempre, as well as your other preparations. They are simply delightful. Sorry I have not always used them.

Sincerely,

The Girl at the Gate Co. Rose Hovarth



Rose Novarth.

MARIETTA STANLEY COMPANY
Grand Rapids, Mich.

Have used your Sempre Giovine and find it delightful, also find it very cleansing to the face after make-up has been used. I take great pleasure in recommending it.

Jane Wheatley



Jane Wheatley.

MARIETTA STANLEY COMPANY.
Grand Rapids, Mich.

Your Sempre Giovine is, without a doubt, the most delightful refreshing preparation I have ever used. It leaves one's skin as soft and pliable as a boy's, particularly after shaving. As a make-up remover it is unsurpassed.

Wishing you nothing but success.

Harold Vosburgh



Harold Vosburgh.

BARRON & CO.
Ladies' Tailors,
424 S. Broadway.
Bdway. Central Bldg., Suite 303.

Louis Abramovitz
Formerly with Louis & Co.
Now at 640 So. Broadway.
Ladies' Tailors — Popular Prices
Take Elevator to 2nd Floor.

J. BERGER COMPANY,
Successors to
Park Berger Company
Ladies' Tailors.
Suite 502 Pantages Bldg.
636 S. Broadway.

I. MAGNIN & CO.
of San Francisco,
Have opened a permanent Shop
in the
HOTEL MARYLAND,
Pasadena.

LOOK!

AT THESE THREE PRICES
AND THEIR COMPARATIVE VALUES
And Then COME IN and LOOK AGAIN at the

COATS AND SUITS

That we're offering at these figures if you want to know WHY the Original Sample Suit Company is the "Foremost Sample Suit House on the Coast."

You NEVER saw the superior of these SUITS and COATS at the comparative values quoted—whether you lived East, West, North or South—And yet

WE SELL THESE PRODUCTS OF THE MOST SKILLED MEN TAILORS IN NEW YORK CITY

AT PRACTICALLY HALF WHAT YOU'D PAY ELSEWHERE Because They're Samples

New York modifications of the most stunning Parisian styles. Hundreds of models. All shades. Best possible materials.

Unexcelled Tailoring

$25 to $35 Values

$14



$30 to $40 Values at

$18.75

$35 to $45 Values at

$23.75

ALTERATIONS FREE



These save you additionally from $2.50 to $5, and are done by the most expert fitters.

ORIGINAL SAMPLE SUIT CO.

336½ So. Broadway — Second Floor

"Foremost Sample Suit House on the Coast"

No Connection With Any Other Store.



—An Event Replete

Fashionable Cream Wool Suitings
$1.00 to $2.50

A MOST beautiful selection of cream wool suitings, 50 to 58 inches wide, in all the latest weaves, including diagonals, imported serges, whipcords and basket cloth; also cream grounds with black stripes.

The Offer

Californ

In view of the March 6th, 7 immediate



Alteratio

A SELECTION whipcord —In blue, black reversi trimmed to match materia

Alteratio

S PLENDID val attractively and large bottoms —Semi-fitting wit —Some lined th —Stylish garment

Alteratio

NEW spring co The dressy broadcloth revers —Colors include —Coats with a expensive garment

Alteratio

S TUNNING, new serge and po —Some jaunty styl with blue, red or w —Garments that ar able for any occas

Hats That Are

—Ground Floor—

—Reproductio As Jacoby's "



Altera

Swell Mo From "Fi

WE do not bel has made it fashions that does opinion, namely, JACOBY'S."

—Handsome, stric tailored "Fish" models in hemp, Leghorn —New long turbans, close fitting toqu flat hats.

—Trimmed in aigrettes, white feather effects, ribbon bows, etc., in all the most fashio —Exceptional values at this moderate price, $9.

Hats That Will Attract A Host of Admirers At.....

NEVER one-half so proud of the classiest m have graced our second floor in past season 1913 new spring creations.

—Brilliant and novel ideas crystallized into the wear ever thought of or devised for woman.

—In this line of $15 models will be found the gre bans, high crown bonnet shapes, medium size ha over crowns.

—Trimmings are snappy wings on brims, front aigrette chic velvet bows, new feather ornaments. Colors are bu tulip, delft and burnt, also black and white.

Special Advantages



$5

For Rarely Be

EXCEPTIONALLY dainty style suited to the spring season.

—Made of finest quality Ingra

—Embroidery trimmed and dainti elsure, pedal vestee, fichu and vel sleeves. A splendid value Monday

Dainty Crepe Gowns—Spec

BEAUTIFUL crepe gowns in white, pink, blue and whi with colored rings. Slip-over and empire styles; the fabr trimmed with embroidery and torchon lace. The garment that has become so very popular due to the fact that they r quire absolutely no ironing.

—Values that cannot be duplicated for less than $1.25, in o alteration sale the price has been specially reduced to $1.00.

ALTERATION SALE

—An Event Replete With Winning Features and One Effectively Proving Its Greatness in the Vital Matter of Value-Giving

Fashionable Cream Wool Suitings, $1.00 to $2.50

A MOST beautiful selection of cream wool suitings, 50 to 58 inches wide, in all the latest weaves, including diagonals, imported serges, whipcords and basket cloth; also cream grounds with black stripes.

Splendid $1.50 All-Wool Whipcords, Yard .. $1.00

THE finest quality in all wool whipcords; medium weight with hair-line stripes in navy, brown, tan, Copenhagen and black. This is the material that has set the pace for spring dresses, skirts, etc., and is 52 inches wide.

SUNSET M 7051 — DAYLIGHT STORE — HOME 10132

Jacoby Bros.

331-333-335 South Broadway

"SOMETHING NEW EVERY DAY."

50c For the Prettiest New Vanity Cases and Ostrich Hair Ornaments Featured in Other Stores at 75c **50c**

A SPECIAL purchase and sale of most popular conceits—Beautifully etched designs in gold and silver vanity cases in round, square or novelty shapes, up to 3½-inch size. Of German silver with mirror and coin fittings. The latest novelty in ostrich hair ornaments set with rhinestones. Incomparable values.

39c—Handsome Shell and Amber, Gold Inlaid, Rhinestone set Barrettes, Beautiful Floral Designs. Strand Solid and Hand Engraved. Values to $1.00.. **39c**

The Offering of Suits, Coats & Dresses for Immediate Wear



California's Greatest Garment Feature

In view of the advent of America's premier Fashion Show, which occurs March 6th, 7th and 8th, this offering of new suits, coats and dresses for immediate wear is of peculiar and absorbing interest to every woman.

Alteration Sale Coats at . . . $15.00

A SELECTION of exactly 150 handsome imported serge and whipcord coats; cut full length and stylishly tailored. —In blue, black and gray, with large round collar and deep revers trimmed with striped bengaline silk and fancy buttons to match material.

Alteration Sale Coats at . . . $17.75

SPLENDID values in French serge and whipcord coats, attractively set off with fancy collars trimmed in braid and large buttons.
—Semi-fitting with straight line effect.
—Some lined throughout with fine quality of silk.
—Stylish garments, constructed for service.

Alteration Sale Coats at . . . $19.50

NEW spring coats in light checks and striped novelties. The dressy three-quarter length; large collars and white broadcloth revers.
—Colors include green, blue and Nelrose.
—Coats with a style-distinction that characterize the more expensive garments.

Alteration Sale Dresses at . . . $11.75

STUNNING, new spring dresses of charmeuse, all wool serge and poplin.
—Some jaunty styles in black and white stripes and checks, with blue, red or white collars and cuffs.
—Garments that are made in the height of fashion, and suitable for any occasion.



—Authoritative New Spring Styles

Exhibits that will immeasurably appeal to fastidious women with a preference for apparel that is "different" and as distinctly becoming—value-desirability lifts high above the commonplace.

Alteration Sale Suits at . . . $15.00

SPECIALIZING on our new spring style suits at the popular price of $15. Of plain and diagonal serges, whipcords and cheviots, in navy blue and black. The ultra-fashionable cut-a-way or straight line coat, effectively trimmed with bone buttons, and newest cut skirt.

Alteration Sale Suits at . . . $19.50

WINSOME new suits of finest imported serge and whipcords, with the swell new cut-a-way coats.
—Come in navy blue, black, also stripes and checks.
—Suits that are down to the minute in style and materials, and at a price impossible of duplication.

Alteration Sale Suits at . . . $25.00

IN this wonderful collection will be found suits with the smart cut-a-way coat and stylishly draped skirt, also strictly tailored garments and some fancy models with white collars and cuffs and braid trimmings. Black, navy, gray, two-toned, checks and hairline stripes.

Alteration Sale Dresses at . . . $15.00

CHARMING in style, elegant in quality and excellent in workmanship. Dresses of charmeuse, brocade silk and Bedford cords. Fancy dresses of charmeuse with chiffon waist. Serge trimmed with white lace collar and silk ties. Dresses that would please the most fastidious.



Hats That Are Jewels of Fashion

—Second Floor—

—Reproductions of Smartest Imported Creations As Well As Jacoby's "Originals" in Alteration Sale At Very Special

Alteration Sale Prices

Swell Model Hats From "Fisk" Monday . $9.75

WE do not believe there is a single woman in Los Angeles who has made it a point to get posted on the new spring millinery fashions that does not heartily subscribe to the generally expressed opinion, namely, "THE PRETTIEST HATS IN TOWN ARE AT JACOBY'S."



—Handsome, original tailored and semi-tailored "Fisk" models in hemp, Leghorn, Milan and satin braid.
—New long turbans, close fitting toques, French sailors and flat hats.
—Trimmed in aigrettes, white feather pompons, feather novelties, ribbon bows, etc., in all the most fashionable shades.
—Exceptional values at this moderate price, $9.75.

Hats That Will Attract A Host of Admirers At $15.00

NEVER one-half so proud of the classiest millinery fashions that have graced our second floor in past seasons, as we are of these 1913 new spring creations.
—Brilliant and novel ideas crystallized into the most charming headwear ever thought of or devised for woman.
—In this line of $15 models will be found the pretty new Cossack turbans, high crown bonnet shapes, medium size hats and maline drapes over crowns.
—Trimmings are snappy wings on brims, front aigrette trims, pheasant feathers, chic velvet bows, new feather ornaments. Colors are burnt orange, brass, taupe, beige, delft and burnt, also black and white.



—Second Floor—

Another Big Shipment of Mended Gloves



Containing Best Regular Values From $1.00 to $3.00

In Most Popular Styles to Create Sensation, Monday, at Pair **59c**

—The Celebrated "Bacmo" Gloves, Conceded To Be The Finest Manufactured, In All Styles and Lengths—Every Pair Beautifully Mended and The Same As New—Every Woman Can Wear Them and Save Enormously.

THE most effective argument that we can advance in favor of your attendance at this sale lies in the fact that every time we have announced a similar event we have sold at least double the number of pairs of gloves that were distributed at the preceding sale.
—More than a thousand pairs of gloves of highest quality that have been rejected by the factory inspectors because of a drop stitch or some other slight imperfection, barely sufficient to exclude them from the absolutely perfect product.
—Regular $1.00, $1.25, $1.50 and $1.75 one-clasp, cape, mocha and doeskin gloves in tan, gray and black.
—Also regular $2.75 and $3.00, 12 and 16-button length doeskin gloves.
—Over a thousand pairs in the lot, all at one price Monday, 59c.

Big Silk Day Monday — Main Floor

42-inch Crepe de Chine, Yard .. $1.50

A COMPLETE line of spring colorings in fine texture crepe de chine for the popular draped skirt effects.

French Satin Etolle, at Yard... $1.50

BEAUTIFUL, soft, medium weight satin Etolle in all the new spring shades in plain and two-tone effects.

Yard-Wide New Satin Brocades, Yd. $1.50

FASHION'S favored fabric. Exquisite designs in pure silk brocades. All colors. For gowns, slips, opera coats and linings.

Wonderful Silk Offering, at Yard.... 39c

A SPLENDID array of colorings in figured and dotted foulards, also plain and Polka, pin and hairline striped messaline.

Every Man's Opportunity!

This Gigantic Alteration Sale of Everything High-Grade, Nifty and Desirable in

Men's Furnishings

Savings ⅓ to ½

IN no other section in the house has alteration activities so seriously curtailed the selling space as in the men's departments; and this, at a time when stocks are thoroughly complete and vastly heavier than ordinary. Consequently our aim to increase business under such drawbacks can only be accomplished through the following substantial saving inducements, which are worthy the earnest consideration of every man in the community. SALE MAIN FLOOR.

—"MARATHON" sox, split feet; 10c grade; tan, gray and black. At 12½c
—"EVERLASTING" sox; black and colors; 25c quality. 17c, or 3 pair 50c
—SECONDS, 30c pure silk sox, lisle sole. White and black. Pr.. 29c
—Seamless hose; 10c quality; all colors; alteration price, pair..... 7c
—PAJAMAS, Scotch wool; good range of patterns; $5.00 value $2.50
—OUTING PAJAMAS; well made with silk frogs. $1.25 value..... $1
—TEAZELDOWN outing gowns with pajama front. $1.25 value, at... $1
—GOWNS of good quality outing; all sizes; 50c value. Monday..... 42c
—HOSPITAL GOWNS made of heavy white twill; tape styles; $1.00 value 85c
—Regular $1.00 Egyptian Jersey rib cotton shirts and drawers. Each 55c
—American Knitting Co. gray rib worsted shirts and drawers. Each 89c
—Reg. 75c medium weight natural shirts and drawers. Special, each 59c
—Samples of all wool shirts and drawers; alteration price 1-3 to ½ off.
—25c and 35c wash knit and fancy silk four-in-hand ties 15c
—Values to 50c; new knit four-in-hands; all colors, at..... 25c
—75c values in latest designs; new Easter neckwear; special.... 50c
—Reg. $1.00 quality, exclusive patterns; new spring neckwear.... 75c
—Fine white soft finish cambric handkerchiefs. 10c value..... 7½c
—Full size white cambric handkerchiefs. 1-3c value; special..... 5c
—15c quality pure linen handkerchiefs; all initials. Special 12½c
—35c men's lisle suspenders with leather ends; open at 35c
—25c Boston garters, marked special 19c; Monday extra special.... 14c
—$2.50 "V" neck sweaters; Oxford only; sizes to 40; special... $1.95
—25c men's cashmere hose; natural color only; extra value..... 19c
—65c white unlaundered shirts; linen bosoms and cuff bands..... 59c
—"Sterling" brand golf shirts; coat style; plain and plaited..... $1
—$1.00 quality "High Grade" golf shirts; also plain wristbands..... 75c
—45c plain blue and striped golf shirts; most all sizes; special..... 39c
—50c "President" guaranteed work shirts; all sizes and colors, at 45c
—35c Boys' outing flannel gowns; small sizes only; Monday special.. 32c
—75c "Outseam" tan driving and auto gloves with short wrists..... 50c
—Seconds $1.50 gray "Mocha" gloves; marked special $1; now... 75c

Special Advantages for Waist Buyers



In Alteration Sale Reg. $2.95 Lingeries at . . $1.95

ONE of the prime bargain features in our alteration sale—over one thousand elegant, new lingerie and cotton voile waists in the very newest and most acceptable spring styles.
—Materials are the very finest and sheerest that go into waists selling at $2.95.
—Fancy yokes and trimmed with cluny and val. laces; either low or high necks, long or three-quarter sleeves.
—Emphatically special at $1.95 Monday.

$5 For Rarely Beautiful Spring Blouses

EXCEPTIONALLY dainty styles that will complete perfect harmony of attire, exactly suited to the spring season.
—Made of finest quality fingerie, voile, crepe and batiste.
—Embroidery trimmed and daintily tucked. The lingeries are handsomely set off with cluny, point venise, filet and val laces. Either low or high necks, and short or long sleeves. A splendid value Monday at $5.00.

Dainty Crepe Gowns—Spec'l $1

BEAUTIFUL crepe gowns in white, pink, blue and white with colored rings. Slip-over and empire styles; the latter trimmed with embroidery and torchon lace. The garment that has become so very popular due to the fact that they require absolutely no ironing.
—Values that cannot be duplicated for less than $1.25, in our alteration sale the price has been specially reduced to $1.00.

SALE 4th FLOOR

35c To 75c Dress Trimmings, Yard ... 18c

A COMPLETE stock of new dress trimmings in plain and Persian effects, braids, bands and beaded edges. All colors and styles.

New Balkan Ribbons, Yard ... 25c

THE new Bulgarian ribbons; richest combination of colorings in blue and yellow and blue and Nelrose scroll designs.

2 Notable Offerings—Junior Section — Third Floor

Red Norfolk Coat



—Illustrated On Left, Price .. $5.00

JAUNTY spring coats that will attract every young woman who sees them. Stylishly made of finest flannel or serge. Dashing belted effects with yokes and straps.
—NOTE: The various lines of Junior apparel were never more complete, and the money-saving opportunity never greater.

—Dress



—Illustrated On Right, Price ... $3.95

EXTREMELY pretty school dresses of superior quality gingham and percale in all the new spring colorings; plaited skirts with apron effect; low neck, short sleeves and embroidery trimmed.
—Unusual values at $2.95.

That Box Stationery That was Delayed 17c

—This great box stationery feature was purchased for the early part of our Anniversary. 24 sheets and 24 envelopes. The shipment was delayed and we only received it late in the month, consequently we still have some remaining to offer at 17c. It's a great big value at 25c. 24 sheets and 24 envelopes.

Favors For St. Patrick's Day

—For parties you'll find this stock wonderfully helpful. New and unique ideas that will be sure to please you. Clever table favors, place cards, etc. Near Aisles 2 and 3.

Quick Service Notion Dept.

Dress Shields, 25c pr.—Bolero fitting.

Buttons, 10c and 15c doz.—Fancy trimming buttons in the latest novelties.

Hose Supporters 10c pr.—"Sew On" hose supporters. White only.

DEMONSTRATION ROSALIND HAIR CURLERS

—The curler that does not cut the hair. Six curlers on card 25c. See demonstration of these curlers.

Join the Broadway Readers' Club—1 Cent a Day

—This enables you to read all the late books at a small cost. $1 is the membership fee, which is good for all times. 1c a day, while the books are in your possession and 50c returned in case you wish to discontinue the membership.

DON'T WORRY — ARTHUR LETTS — WATCH US GROW

Broadway Dep't Store

HOME 10571. BDWY 4944. BROADWAY COR. 4TH. L.A.

Toric Kyrptok Lenses Insure

—Satisfactory vision at all distances. No comparison with these and the old-style lenses.

—Priced a little more, yes, but worth much more than they're priced. We guarantee satisfactory fitting. Registered Optician, 3rd floor.

Groceries for Monday

Eastern Hams, Lb. 19c—Sugar cured, 9 to 11 lbs. each.

Laundry Soap, 15 bars 50c—Lenox, Clairette or Diamond C.

Old Dutch Cleanser, 4 cans 25c—Limit 4 cans to a customer. With order for other groceries only.

Idaho Flour, No. 49 each, $1.45—Rock-to-further brand.

K. C. Baking Powder, 25-oz. can 20c.

Coffee, Lb. 29c—Broadway Special. Ground to any cut desired. 3 lbs. 87c.

Corn, 3 Cans 25c—Standard Pack. Dozen cans 95c.

Succotash, 3 Cans 25c—Lily of the Valley. Dozen cans $1.40.

Asparagus, 2 Cans $1—Erie Brand, Mammoth Asparagus, dozen cans $3.85.

Pineapple, 2 Cans 25c—Hawaiian sliced. Dozen cans $1.90.

June Peas, 2 Cans 25c—Van Allen's. Dozen cans $1.40.

String Beans, 2 Cans 25c—Brown brand. Dozen cans $1.40.

Fancy Peas, Lb. 25c—Choice of Uncolored Japan, Ceylon, Gunpowder or English Breakfast.

Karo Corn Syrup, No. 5 Can 25c—No. 10 can 45c.

Lard, 2-Lb. 2 Cans 25c—Armour's Shield or Swift's Silver Leaf.

Beans, 4 lbs. 25c—Navy, Pink or Lady Washington beans.

1500 Yards of Plain and Fancy Silks Worth $1 and $2 at 49c

—We're going to have a great silk day Monday. We're going to place on sale 1500 yards of plain and fancy weaves, silks that would bring $1 to $2 yard. Every yard of it will be 49c.

—Widths range from 35 to 41 inches. The assortment includes—

—41-in. imported chiffon taffetas worth $2, marked $1.50; colors pink, cell and wistaria.

—450 yards striped messaline, worth $1.50, marked special $1. Wide range of colorings. Sale price 49c.

—125 yards plaid silks, 35 and 36-inch Taffetas and Louisine, marked $1, while it lasts, 49c.

—$1.50 changeable foulard with white dot, and it's worth $1.50, marked special at $1 in this sale, 49c. Only 98 yards of it, 27 inches wide. Navy and black, and brown and black.

—$1.00 plain Chiffon Taffeta, 49c; 400 yards of this 35 and 36-inch. A wide range of colors.

—$1 and $1.25 striped taffeta; 450 yards of it, marked $1. Some of it worth $1.25. Good shades, one day only, 49c.

Wonderful New Spring Suits at $15.00— As Well as $19.50 & $25



—The women of Los Angeles are fast learning the importance of this Garment section.

—If we were to tell you the number of spring suits sold already, you'd hardly believe it, and yet it's not surprising to us when you consider the fact that we have had practically nothing but "1913" suits to show for the past six weeks. And in addition to this, we put such emphasis on the values at $15, at $19.50 and at $25.

—We know that search where you will, you will find no better garments at these prices. We make it a special point to emphasize the values at these prices—and by value we mean the height of style, the best of finish, worthy materials, in other words, suits that any woman would be proud to possess and we proud to sell because it means winning your friendship.

—Nearly every day sees new garments arrive and nearly every day convinces us more that these suits at $15, $19.50 and $25 are really remarkable.

—Suits of mannish and French serge, Bedford cord, diagonal, poplin, shepherd checks and mixtures. Plain tailored styles and novelties.

Three Garments Pictured

THE SUIT AT $15—is of an all-wool serge with fancy collar and cuffs of moire. Note the new belt line effect. Coat is lined with peau de cygne. Suit fitted with shields and weights. Back of skirt has new tucked belt effect. Surprising value.

THE SUIT AT $19.50—is one of many at this price. This is a well tailored, fine serge garment in tan or light gray. Two-button effect with detachable white pique vestee. Back of coat trimmed with small pearl buttons. Three tucks on either side of skirt give the draped effect. We consider this an exceptional value and priced under its real worth at $19.50.

THE SUIT AT $25—is of smart mannish serge. Two-button style with detachable collar of fine batiste. The back of this garment is very striking. From the waist line down there are 7 rows of tucks and the skirt made to match. A very effective, practical garment that is really under priced at $25.

Sale of Hosiery Seconds For Women, Pair, 25c

—These are seconds of a much higher priced line of lisle, made with high spliced heel and double sole, good garter welts.

—25c is an exceptionally low price for hosiery that will give such splendid service.

50c Silk Boot Stockings at 29c

—These are in black, tan or white. They're marked regularly 50c, while the quantity lasts you can buy them at 29c.

—Made with high spliced heel and toe, double sole, deep garter welts. Tans mostly. Good assortment of sizes. Aisle 8.

Imported Silk Lisle Stockings 19c Pair

—This hosiery was made to sell at 50c. They are polka dot patterns on various colored grounds, no black. 100 dozen in the lot, 19c pair.

45-In. White Voile 25c Yard

—Just in time to be featured in this announcement, comes this special purchase of beautiful new white voile for summer dresses. A fine quality and an extreme width 45-inch.

—How long do you suppose this material will last at such a price. Come early, Third Floor.

72x90 Sheets 29c, From 9 to 10 a.m.

—Just for one hour, Monday, these 72x90 bleached sheets with flat center seam. Some of them slightly imperfect, to go at 29c.

—Limit of 3 to a customer. No phone or mail orders.

PILLOWCASES, 9c; SIZE 42x36—Good firm, well made bleached pillowcases. Size 42x36, including hem. An extraordinary value, Monday, 9c.

SEAMLESS SHEETS, 60c, SIZE 72x90 — Good heavy quality seamless sheets, 2 yards wide by 2½ yards long, including hem. Monday, special, 60c.

81x99 Seamless Sheets 63c

—Here's a seamless sheet in this extra size. 48 dozen of them to go at this feature price, while they last, Monday, 63c.

Dress Percales 6¼c

—50 pieces from which to choose, firm quality. Medium and dark blue, gray, black and red colorings in neat figures and stripes. Why, calico would cost you more.

32-In. Dress Ginghams 7½c

75 pieces of checks, plaids and stripes in pretty color combinations. Think of it, 32 inches wide and a dress gingham at that at 7½c.

10-Yd. Bolt English Longcloth $1

150 pieces of this 40-inch Longcloth. 10 yards to the bolt and very unusual offering, $1 each.

—Take advantage of this price, while the quantity lasts. Don't forget the width.

More of That 54 and 56-Inch Suiting $1.19

That Ordinarily Brings $1.50 to $2 yd.

—This splendid suiting measures 54 and 56 inches wide.

—Serges, whipcords and striped suitings.

—There is a big variety of navy, black as well as cream serges that are certainly exceptional at $1.75. $1.19 is an economy price. Aisle 4.

New Spring Suitings 59c

—These measure 42 inches wide. Even stripes and mixtures, gray and black, Royal and black, wistaria and black, brown and black and rose and black.

—Materials that were made to sell at a great deal more, specially bought and specially marked at 59c.

56-In. Novelty Suiting $1

—You'll want this new material for spring dresses. Pretty gray and tan mixtures as well as hairline striped effects. 56 inches wide. Priced $1 yard.

$1 Silk Serge Lining 65c Yd.

—56-in. silk serge lining, rich for coat lining. Not as heavy as cotton back satin, therefore more desirable.

—Prevailing colors for spring as well as cream and black. Usual price is $1. Our feature at 65c.

Shadow Laces 15c

25c to 50c Values—a Purchase

—Beautiful Shadow Laces, mostly edges, that are in great demand. White, ecru and cream. Beautiful dress trimmings. This is a big assortment of shadow laces that are worth from 25c to 50c. Included are a lot of laces from stock marked down to 15c. They were 25c. All these included Monday at 15c.

Linen Cluny Laces for 25c

Wash Laces 5c

—Round mesh, German val laces—edges and insertions to match. ⅛ to 1¼ inches wide. Also Barmen Torchons, linen finished laces, edges and insertions to match. ⅛ to 3 inches wide. Desirable for underwear.

Widths 3½ to 8½ Ins.

—These are pure linen English Cluny laces, edges and insertions, ranging in width from 3½ to 8½ inches. They will be especially desirable for dress trimmings, curtains, center pieces, doilies, etc. Aisle 1.

New Shipment of Silverware

Featuring Sandwich Plates $1.85



—This one item from a splendid new shipment of silverware that has just arrived. Quadruple silver plated sandwich or cake plates. Bright finished top. 9½-inch size with satin finished base.

—Beautifully engraved design, ordinarily worth $3. 25 of them while they last, $1.85.

—And this introduces others in this same shipment.

—Bread Trays $2 to $3.50.
—Baking Dishes $5 to $5.95.
—Pierced Fern Dishes $3.50.
Child's Engraved Cup $1.50.
—Syrup and Tray $2.25 to $3.



9x12 Seamless $15 Brussels Rugs $8.95

The Headliner in a March Sale of Rugs, Curtains and Bedding

—Come to the third floor Monday or Tuesday to participate in a series of most remarkable values that are to be presented in an important March sale in which these departments are further emphasize the lowness of prices and completeness of stocks.

—The first item which appears in the headline—9x12 Seamless Brussels Rugs of the usual $15 quality, not seconds or imperfects, but first quality rugs in tan and green shades, Oriental patterns.

—Owing to the low price we limit two to a customer and say, while they last, $8.95.

Inlaid Linoleum 89c Sq. Yd.

—No need to dwell upon the importance of this item. Colors and patterns that go clear through the fabric.

—This linoleum is made of cork and linseed oil. Choice of tan, brown, blue and the much demanded wood patterns. We urge you to take quick advantage of this price.

Extraordinary—These New Lace Curtains—
Worth $2.75 ..... $1.95

—They've just been unpacked in time for this event. French Cable net body, Arabian color with braided edges or insertion and motif corners.

—You can compare these with the regular $2.75 lines, bought specially and marked for a feature at $1.95.

—And this price only serves to introduce other new lines of similar curtains at $2.25, $2.75, $2.95 and $3.50.

9x11 Velvet Rugs $9.65

—These, too, are a $15 quality, figured in this event at this extraordinarily low price. Floral and Oriental patterns in the desired shades of brown. Think of Velvet rugs at $9.65. It's going to be a great one in this department.

Wool Smyrna Rugs

From 9 to 10 a.m. 95c

—These are the mottled tan and green reversible rugs with fringe. Average size 28x58. Priced 95c.

—And the size 30x54 will be $1.25 for the first hour Monday. Limit 2 to a customer.

Demonstration

Eppo Petticoats

—In presenting to you the merits of the famous Eppo Petticoats, that require no draw strings, we must impress upon you also that Eppo Petticoats in Los Angeles are to be found only at the Broadway.

—Priced no more than ordinary petticoats and twice the satisfaction.

—Eppo Petticoats of cotton at $1.45 to $2.95.

—Eppo Silk Petticoats at $5.

—Extra size Eppo Silk Petticoats $5.95 and $6.50.

The Interest in

American Lady and Madame Lyra Corsets

Is Increased by the Presence of Miss Helene Rosenthal



—The factory's expert corsetiere, who is with us demonstrating the merits of these splendid corsets.

—In the two makes practically every corset worn can be realized.

—The American Lady Corsets are celebrated for their satisfactory service, graceful lines and the low prices at which they sell.

—Madame Lyra Corsets embody many of the features of the imported French Corset and all over $5 are boned with Wahlon insuring a soft pliable close-fitting corset of the highest character at prices that outrival the foreign makes.

—Miss Rosenthal's experience will be of valuable assistance to you in selecting your new spring corset.

Crepe Dressing Sacques
Important Trade Sale 39c

—These Dressing Sacques came to us much under their real worth and as a consequence we are able to feature them much under price. Made of pretty crepe shirred around the shoulders. Half-length sleeves.

2000 Spring Waists for a Great March Sale—95c, $1.15, $1.95, $2.15

—Five great groupings of beautiful new waists are to be presented Monday at prices that mean positive savings.

—If you are ready to procure new waists for spring you can't afford to overlook this important sale, indeed you will find it worth your while to anticipate your needs, for in these lots are represented the best models for spring. You'll find every size represented, 34 to 46, in the entire lot.

—The waists at 95c are a revelation. It's really remarkable to see what quality waists we have assembled to sell at this price.

Waists at $1.15

Represent new spring models that should bring $1.95 to $2.50.

Waists at $1.95—These are mostly samples and being so are worth considerably more than the sale price.

Waists at $2.15—Have been priced far below real worth, the daintiest of styles and materials.



You Will Eventually Buy This 3-Piece Bed Because It's Better

—So far superior to the ordinary bed that your approval is instantly won.

—No more rails, the spring, head and foot are so easily united by this latest invention.

—It's a home product—made in Los Angeles, backed by Los Angeles capital. But it wins your patronage by merit alone.

Patent Wedge Lock

—That is shown in the picture makes the bed and spring absolutely rigid. Bed cannot collapse or spring fall to the floor.

—A lighter bed that is easier to set up or take down.

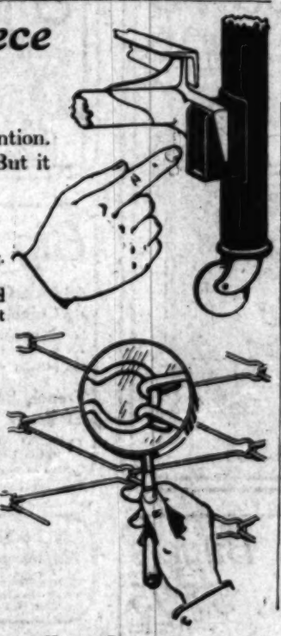
Note the Links

—That are used in this noiseless spring.

—It's all in the eye."

—No stretching, no sagging, strong and durable. A spring that's made to last and does last.

—Guaranteed for 10 years.



The Introductory Price, $12.95 For This Bed and Spring



—This 3-piece bed is complete, not necessary to buy a separate spring. We are demonstrating its merits now in the department and the window. This is one of many prices.

The Bed That's Better—Third Floor

New Imported Dinnerware Arrives

—If you've ever had the slightest doubt that this dinnerware department deserves the title of dinnerware headquarters then just take time to inspect the new imported and domestic dinnerware patterns that have been tumbling in upon us the past month.

WE NOW HAVE FULLY 50 OPEN STOCK PATTERNS

—In the very newest of shapes and designs that claim your instant attention and win your admiration. From France, Germany, Austria and Bavaria, as well as England and our own country, these fine china and porcelain sets have come.

NEW GLASSWARE UNPACKED

—Colonial style, clear and sparkling. The assortment includes—
—Punch Bowls and stand at $1.75, $2.95, $3.50.
—Punch Cups, $1 doz.
—Berry Bowls, 50c and 60c each.
—Small dishes to match, $1 doz.
—Jugs, 45c, 50c and 65c each.
—Tumblers, $1 and $1.25 doz.
—Sugar and Creamer, individual size, 15c pair.
—Oil or Vinegar Cruets, 29c, 35c and 39c.
—Individual Salt Shakers 15c.

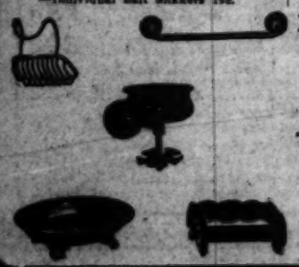
THIS NEW PATTERN ROYAL BAYREUTH

—With a border decoration of encrusted gold. This is a truly beautiful set, being sold in open stock by one piece, a dozen pieces or a set.
—50-piece set $47.
—100-piece set $75.50.
—We also direct your attention to an English porcelain set, the "Milldale," a plain, serviceable shape, pink, green and black decoration. Moderate price.
—100-piece set $19.50.
—50-piece set $9.50.



This Toaster 45c

—Not only toasts 4 slices at one time, but you can turn the slice without touching the bread. Called "the jewel." Well made, substantial and practical.



New Garden Hose

—The new stock of Garden Hose has arrived. We direct particular attention to the Broadway Leader, ¼ or ⅝-inch size, 14c foot, or the Broadway Special, ¼-inch size, 12c foot and ⅝-inch size 12½c foot. Either 25 or 50-foot lengths include couplings.

This 5-Piece Nickeled Bathroom Set $2.69

—The new Bathroom set is heavily nickeled on brass and is to be featured in the basement at $2.69.

—Bath Tub soap dish, oval soap dish, towel bar, toilet paper holder, combination tumbler and tooth brush holder. Complete set for $2.69.



Men's Pleated Shirts 50c

These are Remarkable Values

—We received a big shipment of these splendid shirts. Fancy striped effects that we are able to mark for a big sale feature at 50c.

—You'll wonder how it is possible to sell such shirts for so little. There's a big quantity of them. It's a great value.

5c Cocoa Borax Soap, 8 for 25c

—For 2 hours only, 9 to 11. Limit of 8 bars to a customer and no deliveries except with other goods from this department. Aisle 6, and these other specials—

25c Castoria 17c.
10c Chloride of Lime, lb. cans 7c; 4 for 25c.
25c Cel-so 15c.
20c Powdered Borax, lb. size 8c; 2 for 15c.
25c Powder Puffs 15c.
25c Pozzoni's Rice Powder 17c.
20c Destyne Tooth Powder 14c.
10c Drinking Cups 5c—Collapsible.
25c pkg. Sachets 15c—different odors.
Aisles 6 and 7.



Men's Silk Socks 35c

—These are 50c values—3 pairs for $1 Monday. Have extra strong heel and toe. Choice of black and the most desired colors.

Men's Night Shirts 43c

—Outing flannel—these are made of good quality outing. Warm comfortable night shirts at an exceptionally saving price.

$1 Night Shirts 79c of Outing Flannel

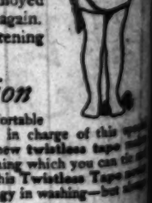
—These are made with military collar. Bought special and marked special to sell at 79c.

—Men's Annex—









Come See How to Dress Your Baby Without Pins or Buttons

NOW you need never let your little ones be tortured with pins or annoyed with buttons in undergarments again. For here is the new and far better fastening—the wonderful **Twistless Tape.**

Special Demonstration

We will show you this secret of safe, comfortable dressing for baby. Our obstetrical nurse, in charge of this special demonstration, will explain to you how this new twistless tape is a practical, secure—yet simple and easy fastening which you can tie or untie with just a touch of the fingers. This Twistless Tape never curls, twists or kinks—does not get stringy in washing—but always stays flat, smooth and soft.

And now you can dress and undress your baby quicker—saving it over once each. All the buttonless baby garments are in front. Physicians and nurses recommend this correct, scientific way to dress baby.

—Demonstration now in progress—
Second Floor.

Odd Patterns in

New 50c Books

—Among the latest reprint copyrights to be purchased at 50c—

—"The Grain of Dust," by Phillips.
—"Bought and Paid For," Hereshow.
—"Torchy," by Sewell Ford.
—"Dawn O'Hara," Edna Ferber.
—"The Girl of the Golden West," Belasco.

Suits—the

Cream Suitings $1

—Yes, and some in the lot would be more than double that price—

—54-inch cream suitings in hair line effects in style, always an economical suiting to buy.

—This most unexpected offering makes for future needs.

—It comes to us and you at a most unexpected time—share it Monday—$1.00 yard.

Other Cream Fabrics

—Bedford cords, whipcords and diagonals of excellent quality—all exceptional values at $1.50 a yard.

Broadcloths

—In evening shades. Bullock's famous $2.50 quality.

Black-and-White Suitings

—Attractive corded weaves in black with neat white lines, white with narrow black lines, also alternate stripes—42, $1.25 and $1.50 a yard.

Suitings

—Style grays, stripes

Serges

—46-in. $1.25, blues, have

Shepher

—The white weaves

(Main Floor)

Underpriced Black

—Price concessions on a half dozen savings averaging practically a third

—It is a rare thing indeed to find black silks even a little bit under their firmly established—Silk men are seldom so generous—seldom be—It will pay you to share these silk values

—Black Messalines, 35 inches wide, in soft me Same width in finer quality, $1.25.

—Black Duchess, 35 inches wide, for coats, dresses $1.00, $1.25 and $1.50 a yard.

—Black Peau de Sole, 35 inches wide, for suiting Monday, $1.00, $1.25 and $1.50 a yard.

—Black Taffeta, 35 inches wide, of the grades we at third more—85c and $1.25 yard.

—Black Charmeuse, for dresses, gowns and waists 42-inch, $2.95 a yard.

Pongee 75c; Worth

—Strong statement—but you'll acknowledge the moment you get your fingers on the

—36-inch Pongees of heavy weight and fine quality beige, brown and natural shades.

Crepe Pongees, $1.25, $1.50

—A crepe weave possessing the additional attractiveness of fine pongee, 36-inch width, $1.25 and $1.50 a yard.

Tub Silks,

—32-inch great variety white and colored assured of

40-inch Faille Royal at $1.65

—Soft, rippling fabrics with unequaled qualities—

—Its richness is apparent at a glance, yet there is nothing to disqualify it for street wear. Its fine corded effect and color tones makes it the ideal silk for street costume.

40-inch Rich Charmeuse Silk

—Both the plain weaves and dainty brocaded effects in reds, browns, grays, taupe, etc.

—40 inches wide, $1.48 a yard.

Linen Sets, Features

—to head a list of notable linen values—

—Exceedingly desirable are these dinner sets—not only and value, but also from the artistic standpoint. The patterned sets—cloths and napkins—all of superior will wear and wear—

70x71-inch cloths in round designs now in exceptionally seldom found except in higher priced cloths—

—22-inch napkins—a half dozen—included in each rose, poppy and Shamrock patterns—

Set of Cloth and Half Dozen Napkins a Rare Offering on Monday

Set at $9.00

—Another striking value—each set including 72x108 inch pure Irish linen damask cloth in the round design and dozen napkins to match.

Set at $6.25

—A round dinner set that has 72-inch beautifully scalloped cloth of all linen in floral and conventional designs and ¼ dozen 22-inch napkins to match.

Lunch Cloths $2

—36-inch lunch cloths, round desi and splendidly scalloped. In flora and conventional patterns. All linen satin damask cloths.

Tea Cloths $3.75

54-inch all linen satin damask cloths that are finely hemstitched. Plain with satin border and a big range of floral designs.

Lunch Sets

—Scalloped linen satin inch size, with napkins to ma worth.

Napkins at $

—22-inch all li exceptional quali terns in rose, ivy and carnat

Damask $1.25

—A very good satin damask customers. In flour de lis and signs.

Damask $2.00

—Superior doub that is full 2 comes in new napkins to mat

Don't Forget "Dollarmark" Dam

—That is the kind of damask hundreds of people have as such a fine value for $1 yard. It is an all pure linen that is weighty and firmly woven—comes in excellent terns—and will even grow better with washing.

—22x22-inch napkins to match, $3.50 dozen.

Dress Linens

—The kind that women are wanting at Bullock's.

—Quality linens that will make up into splendid dresses and suits for Summer.

—SUITINGS, 50c YARD—Uncommon as can be—yard wide—all linen and in newest shades.

—SHRUNK DRESS LINENS, 65c YD.—Strictly all linen, in a full range of shades.

—LINEN RATINES, $1.00—45 inches wide in oyster white and natural shade.

Two Towe

—are to be Monday—M

—22x42-INCH TU TOWELS with weave, neatly he blue border, 25c

—18x36 - INCH E UNION LINEN h —All white and borders, 15c each.

—And note this value. 36x48-inch and white. Very

—See the New Model of The Free Sewing Machine—marks an epoch in sewing machine manufacture—a marvel—marvelously easy running and accurate—

Odd Patterns in Zion Lace at 5c the Yard

Phones: Home 60411, Broadway 6102.

Bullock's
Broadway at Seventh

—Kodak Films developed Free on Monday, providing order for prints is left.

—Not one but is half-price—many less than half—

—The fame of Zion lace has spread so rapidly, particularly within the past year, that the importance of this offering will be quickly recognized.

—Short lines and odd patterns of Zion lace, have been marked down indiscriminately and regardless.

—Edges, bands and beadings, widths from ½ to 2 inches. While they last, a sale of sales, at 5c yard.

Bullock's — Opens at 9:00 — Closes at 5:30 — Supremia Regnat Qualitas

New 50c Books

—Among the latest reprint copyrights to be purchased at 50c—

—"The Grain of Dust," by Phillips.
—"Bought and Paid For," Hornblow.
—"Torchy," by Sewell Ford.
—"Dawn O'Har," Edna Ferber.
—"The Girl of the Golden West," Belasco.

The Hoover

—is the Electric Suction Sweeper you should know.

—The Hoover beats and sweeps the carpets, and then carries away the dirt.

—The Hoover comes in three sizes for apartment-houses and hotels, for large and small homes.

The Free Classes in Fancy China Painting

Phones: Home 60411, Broadway 6102.

Bullock's
Broadway at Seventh

—Join the Free classes in Art Needlework and Crochet—Register on 4th floor, Monday.

—will be resumed upon the 5th floor—

—Mrs. Maybelle Bevans — known among china painters for her unusual artistic ability, and her power to develop the best talent that a student possesses — will conduct Free China Painting Classes at Bullock's on Tuesdays, Thursdays and Saturdays.

—The Requirement is that outfit be purchased on the 5th floor—

Suits—the Work of Master Craftsmen—Yes, and at Only $25.00

—Maybe they will be a revelation to you—they have been to many—$25 Suits that plainly show their superiority; Creations of master designers and past masters in the tailoring art.





—Their style and finishing would mark them as unusual values, even were their materials no better than in the general run of suits at that price.

—But the materials are uncommonly attractive, of unexpected quality.

—There are men's-wear serges in navy blue, black, light gray and tan; Bedford cords in gray, tan or blue with white stripe; ribbon Bedford cords in plain tan; gray serge with indistinct stripes; hard-finished diagonals in navy blue; black-and-white shepherd checks.

—Balkan Norfolk coat models with hip belts.
—Short-waisted French blouses with wide belts high above waistline.
Cutaway, straight-cut, slanting and round-cornered models and novelty effects.
—Trimmings are as varied as the materials—so numerous and so unique that an attempt at description is out of the question.
—A remarkable display upon which we have specialized to provide unusual selection for the woman who wants a new suit at $25.

$25

$25

—But it forms only a fraction of the great Spring Fashion Exhibit ready on the Second Floor.

—There are suits at $19.50 that will appeal to women who have been planning on paying $25 or more.

—There are suits at $29.50, $35, $39.50 and $49.50 that will delight all who appreciate real elegance in outer apparel.

Cream Suitings $1.00---Half

—Yes, and some in the lot would be good values at more than double that price—

—54-inch cream suitings in hair line effects—always in season, always in style, always an economical suiting to buy, even at regular price.
—This most unexpected offering makes it advisable to anticipate future needs.
—It comes to us and you at a most unexpected-superlatively welcome time—share it Monday—$1.00 yard.

Other Cream Fabrics
—Bedford cords, whipcords and diagonals of excellent quality—all exceptional values at $1.50 a yard.

Broadcloths
—In evening shades. Bullock's famous $2.50 quality.

Black-and-White Suitings
—Attractive corded weaves in black with neat white lines, white with narrow black lines, also alternate stripes—$2, $2.25 and $2.50 a yard.

Suitings at $1
—Stylish, serviceable weaves in grays, tans, browns, mixtures, stripes and checks.

Serges
—48-inch width, $1; 54 inches, $1.25, $1.50 and $1.75. Navy blues in highest favor. But we have them in black as well.

Shepherd Checks $1.65
—The always-correct black-and-white checks in strictly high-grade weaves, $1.65 a yard.

(Main Floor)

Underpriced Black Silks

—Price concessions on a half dozen staple lines—the savings averaging practically a third—

—It is a rare thing indeed to find black silks of this character marked even a little bit under their firmly established prices.
—Silk men are seldom so generous—seldom do they have cause to be—it will pay you to share these silk values Monday.
—Black Messalines, 35 inches wide, in soft meteor finish, 85c a yard. Same width in finer quality, $1.25.
—Black Duchess, 35 inches wide, for coats, dresses and linings—Monday, $1.00, $1.25 and $1.50 a yard.
—Black Peau de Soie, 35 inches wide, for suitings, coats and wraps—Monday, $1.00, $1.25 and $1.50 a yard.
—Black Taffeta, 35 inches wide, of the grades usually sold for at least at third more—95c and $1.25 yard.
—Black Charmeuse, for dresses, gowns and waists—40-inch width, $1.95; 42-inch, $2.95 a yard.

Pongee 75c; Worth Double

—Strong statement—but you'll acknowledge its truth the moment you get your fingers on the silks—

—36-inch Pongees of heavy weight and fine texture, in navy, gray, beige, brown and natural shades.

Crepe Pongees, $1.25, $1.50
—A crepe weave possessing the additional attractiveness of the pongee, 28-inch width, $1.25 and $1.50 a yard.

Tub Silks, $1 and $1.25
—33-inch striped shirtings in a great variety of colorings—washable colorings, you may rest assured of that.

40-inch Faille Royal at $1.65

—Soft, rippling fabrics with unexcelled draping qualities—

—Its richness is apparent at a glance, yet there is no satin-like luster to disqualify it for street wear. Its fine corded surface in soft deep color tones makes it the ideal silk for street costumes.

40-inch Rich Charmeuse Silks at $1.45

—Both the plain weaves and dainty brocaded effects in Balkan blues, reds, browns, grays, taupe, etc.
—40 inches wide, $1.45 a yard.

Linen Sets, Features, at $5

—to head a list of notable linen values for Monday—

—Exceedingly desirable are these dinner sets—not only from quality and value, but also from the artistic standpoint for they are richly patterned sets—cloths and napkins—all of superior satin damask that will wear and wear—
70x71-inch cloths in round designs now in exceptional demand, and seldom found except in higher priced cloths—
—22-inch napkins—a half dozen—included in each set—They are in rose, poppy and Shamrock patterns—

Set of Cloth and Half Dozen Napkins in a Rare Offering on Monday $5.00 Set

Set at $9.00
—Another striking value—each set including 72x108 inch pure Irish linen damask cloth in the round design and dozen napkins to match.

Set at $9.25
—A round dinner set that has 72-inch beautifully scalloped cloth of all linen in floral and conventional designs and ½ dozen 22-inch napkins to match.

Lunch Cloths $2
—36-inch lunch cloths, round ones and splendidly scalloped. In floral and conventional patterns. All linen satin damask cloths.

Tea Cloths $3.75
36-inch all linen satin damask cloths that are finely hemstitched. Finish with satin border and a big range of floral designs.

Lunch Sets $3.95
—Scalloped or hemstitched all linen satin damask cloths, 45x45-inch size, with ½ dozen 15-inch napkins to match. Much underworth.

Napkins at $3.50
—22-inch all linen napkins of exceptional quality, in round patterns in rose, Shamrock, poppy, ivy and conventional patterns.

Damask $1.25
—A very good 72-inch, all linen satin damask that will surprise customers. In rose, pansy, spot, fleur de lis and conventional designs.

Damask $2.00
—Superior double satin damask that is full 2 yards wide—and comes in new patterns—24-inch napkins to match, $7 dozen.

Don't Forget "Dollarmark" Damask

—That is the kind of damask hundreds of people have come to know as such a fine value for $1 yard. It is an all pure linen satin damask, that is weighty and firmly woven—comes in excellent lines of patterns—and will even grow better with washing.
—58x72-inch napkins to match, $3.50 dozen.

Dress Linens

—The kind that women are wanting at Bullock's.

—Quality linens that will make up into splendid dresses and suits for Summer.

SUITINGS, 50c YARD—Uncommon in that it can be 54-yard wide—all linen and in pastel shades.

PALM BEACH DRESS LINENS, 65c YD.—Pretty all linen, in a full range of shades.

ALL LINEN RATINES, $1.50—45 inches wide in oyster white and natural shade.

Two Towels

—are to be featured on Monday—Main Floor—

—22x42-INCH TURKISH BATH TOWELS with double thread weave, neatly hemmed and with blue border, 25c each.

—18x36-INCH EXTRA HEAVY UNION LINEN HUCK TOWELS—All white and white with red borders, 15c each.

—And note this strong bath mat value. 24x48-inch mats in blue and white. Very unusual, $1.00.

See the New Model of The Free Sewing Machine—It marks an epoch in sewing machine manufacture—Economical—marvelously easy running and accurate—5th floor—

Bulgare—the Magnificent
Bold, Brilliant, Beautiful

—Describe the glory of Bullock's New Spring Hats? —As well attempt, thru the dipping of a brush in Kilauea's crater, to reproduce her painting on the midnight sky—

Bold, Brilliant, Beautiful New Bullock Hats for Spring defy the pen as successfully as they illustrate every whim of Fashion

—Flashing forth fantastic Bulgare tones—in master harmonies.

—Spring hats are here, conceptions of the highest millinery art.

—Expressing the most exquisite of delicate color combinations. Lovely hats are here, that mark the other extreme—Demure and Dainty—

—And between, are other hats—A display notable for its difference, for its richness, for its variety—

—A display typical of Bullock's and of leadership.

—If you would see the new hats at their best—if you love individuality that marks the hghest style—if you desire the most becoming, perfect hat you ever had—visit the Millinery Salons at Bullock's, Monday.

Madras Shirtings 35c Yard

—The usual price for imported madras shirtings, yes—but—

—these shirtings are of exceptional fineness in quality and in pattern. They are confined to Bullock's for this vicinity—uncommonly attractive designs for shirtwaists and dresses as well as men's shirts—34-inch width, 35c a yard.

Plisse Crepe 20c
—Deservedly popular for kimonos, waists and lingerie, because no ironing is required. Solid colors and "fancies." 30 inches wide. 20c yard.

Japanese Crepe 20c
—Plain colors, stripes and checks in great variety—also two-tone effects for kimonos, underwear, waists, etc. 30 inches wide. 20c a yard.

Imported Ginghams 25c
—Every correct coloring in an almost unending variety of patterns. 32-inch width, 25c a yard.

Silk Thread Tissue 25c
—Fine sheer weave with silk thread stripes, dots and checks. 28 inches wide, 25c a yard.

Ratine Crepe 25c Yd.
—A new and exceptionally pretty wash fabric—crepe surface with rough woven stripes. Handsome, strong, serviceable. 25c yard.

Remo Suiting 25c Yd.
—Another new fabric of unusual beauty—a singularly attractive weave in Ratine stripe effect. 28 inches wide. 25c a yard.

(Main Floor)

Fine Long Cloths $1.65 Bolt

—Not in any respect an ordinary long cloth — See it Monday—

—You will be surprised at the English long cloth we are going to sell for this price—It is a superior English long cloth that is 36 inches wide—very soft finish and a very close even texture—Then to think that the bolts are full 12 yards in length—one can easily imagine how women are so eager to buy it at $1.65 the bolt.
—Buy for dainty undermuslins on Monday—White Goods Section—and share these other unusually good wash goods items—Main Floor.

Voiles at 20c
—24-inch mercerized voiles that are very fine and even—of exquisite quality, 20c yard.

Corduroy 50c
—36-inch white cotton corduroys of extraordinary quality for tailored suits and skirts.

Voiles at 35c
40 inches wide, crisp and very dainty with a soft crepe chiffon finish. Good evening shades.

Suitings 25c
Famous Orange Blossom Ramie suitings that are 34 inches wide—look like all linen suitings.

Nainsook $1.35
—For the 10-yard bolt Orange Blossom Lingerie Nainsook that is 40 inches wide and sheer as can be.

Batistes 35c
—Those delightful 27-inch batistes that are in such strong demand. Snow white and very dainty.

"Indestructo" Trunks Selling



—Indeed they are—faster than any Trunks ever sold before to our knowledge—

—We've had to re-order by letter—by wire—by telephone so many times we've lost track.
—Selling has broken all records—surpassed all expectations—which is simply
—Proof of the fame of Indestructo Trunks and their splendid quality—

—If you need a new Trunk we should certainly advise you to see Indestructo Trunks.
—Many styles Indestructo Trunks for women and men; Indestructo Steamers; Indestructo Wardrobes; Indestructo De Luxes, Travelers, Dreadnoughts.

—Indestructo Trunks are built differently to wear differently. Indestructo Trunks are of six-ply veneer—wonderfully strengthened and reinforced. Indestructo Trunks are registered to prevent loss. Indestructo Trunks are insured and warranted.

—Indestructo Trunks are Trunks of so many magnificent features—

—that an advertisement can merely suggest the importance of your seeing them—together with the importance of your becoming acquainted with

—The scope and character of Bullock's, as the Quality Trunk Store and the home of strong values—

—Visit the third floor and have Indestructo Trunks demonstrated for your benefit—on Monday.

Bullock's Basement Store

Plenty of New Spring Suits at $13.75

—They have just come in time to be out for Monday—A Basement Store feature—

—When you see them you will know in a moment that to buy one will mean to realize an uncommon saving on your new suit for spring.
—The materials include all those fabrics that are in strong demand by women who are desirous of securing suits that will give every day practical wear—durable serges, attractive diagonals, fancy stripe and novelty mixtures in the newest combinations—Light and dark gray, navy, black, brown and tan cloths.
—There are Norfolk and cutaway coat models, besides the very good fancy styles that have clever button trimmings—Every size is here from 14 in misses' to 40 in women's. A splendid showing of just as splendid suits—$13.75, Monday.



$13.75

Corsets at 98c

—That women have been asking for—

—That is why we are glad they came—High, low and medium corsets with long, short or medium hips—They are made of coutil or batiste, well finished, trimmed with lace and have double supporters front and side—A new shipment just here—98c each.

Serge Skirts $1.49

—Stylishly tailored skirts in all sizes and lengths for women—with the high waist line and attractive button trimmings — Very much underworth, $1.49 each.

Lining Satin 49c

—35-inch cotton back lining satins in wanted colors — light blue, navy, pink, red and canary.

Wash Sylke 29c

—Splendid tub fabrics in the prettiest stripe patterns and a good line of color. Underworth, 29c yd.

Undermuslins 25c Each

—Garments that are priced attractively—Buy Monday—

—Corset Covers are 25c—pretty ones trimmed with lace, embroideries and ribbons.
—Drawers are 25c pair—with wide embroidered ruffles and open or closed styles in all sizes.
—Imagine what a stir this offering will create.

Silk Petticoats at $1.89 each

—About 200 of them for Monday—

—All length petticoats so you need not be disappointed—Cerise, emerald, black, white, pongee, navy, brown and red garments as well as some in the prettiest changeable messalines—Every petticoat with a deep fancy pleated flounce—An opportunity to save—$1.89 each, Monday.

30,000 Yards of Spring Wash Weaves

—In what is to prove one of the most extraordinary expositions of new spring fabrics of which the Basement Store has had fortune to tell—

—Batistes —Ginghams —Galateas —Linenes
—Lawns —Voiles —Percales —Pongees

—In the biggest variety of plain and fancy patterns and textures—Wanted fabrics that will make up into dainty Spring and Summer waists, frocks, gowns and children's dresses—and the kind of values that should win hundreds of new friends for the Basement Store.

Lawns at 6¼c
—1547 yards of colored satin stripe and corded lawns and a limited lot of cotton grenadines. All exceptionally priced, 6¼c yard.

Batistes at 9c
—Especially dainty new flowered batistes in stripe and rose effects. 1800 yards all told in a big variety of patterns, 9c yard.

Dimities at 15c
—2300 yards of the prettiest Dresden figured dimities we have seen—sheer and fine—white grounds with floral effects.

Batistes at 12½c
—Yes, and they are those pretty bordered batistes in cadet, navy, brown, lavender and green grounds with wide flowered borders.

Lawns at 10c
—A big assortment of over 2000 yards plaid and white stripe lawns, including some lace effects that are very unusual.

Pongees at 15c
—Crisp new pongees that are finely mercerized though all cotton. In neat dots and figures—a limited yardage. 15c yard.

Flaxons at 18c
—They are 32 inches wide and come in fine voile and stripe effects. Also some plaid and stripe lawns, at 18c yard.

Flaxons at 10c
—Sheer as can be in blue, cadet, lavender, brown, cream and red. While a limited yardage lasts on Monday, 10c yard.



Shoes at $2.49

—up-to-date models, late style footwear that is marked this price because of slight imperfections—

—There will be boots of patent colt, tan calf, gun metal calf, suede, satin, velvet, even white nubuck shoes, in every size and width, so that every foot can be perfectly fitted at a saving on Monday—$2.49 pair.

Drapery Madras 6¼c
—With bright figures and double border patterns. 24 inches wide and especially good. 6¼c yd.

White Spreads $1.39
—72x84 inch heavy crochet spreads that are uncommonly good values—fringed every one—
—74x86 inch white spreads, hemmed ready for use, $1.49 each.

Beeman & Hendee
351-353 So. Broadway

Striking Suits For Misses



MISSES—as well as Ladies, who wear small sizes—should see our striking Spring display of Tailored Suits. Fashion's latest dictates are followed accurately in these smart models—with their tasteful and refined trimmings, their thorough and dependable workmanship. You will find here all the newest corded weaves—the new checks in black and white—new grays—new tans—new mixtures. Prices are indeed moderate—$18.50 up. An entire window is devoted to these suits today and tomorrow—look for it..... $18.50 UP

Coats For Girls and Misses

This assortment includes plain and fancy Tailored Spring Coats for little tots of two years and up to misses sizes. We have never shown coats as striking as these—the materials, the fancy tailored effects, the trimmings, the workmanship—all of the highest character—priced consistently with quality.

New Wash Dresses



Ask to see the charming little checked Ginghams, French style, with either Dutch or round necks. You'll appreciate the daintiness of our finer Voile dresses with bright silk bows at the throat and sweetly embroidered yokes. All sizes—from 4 years to misses of 18.

—Books—

Parents have always looked to our Book Department for Fiction, History, Biography, etc., for their sons and daughters. We select solely from the foremost authors.

Beeman & Hendee
351-353 So. Broadway

PAM Exclusive Ladies' Tailors

Begs to announce the timely arrival of a special purchase of handsome new spring suitings.

Every wanted new weave and shading is represented together with many novelties shown here exclusively in the new creams, tans, grays and blues.

Very special prices will be made on these new suitings, tailored in our usual high-class manner, with infinite attention to every detail.

$45 Suitings WILL BE $30

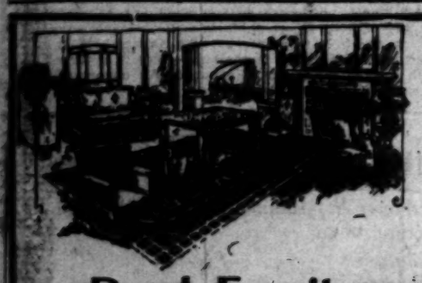
$55 Suitings WILL BE $35

$60 Suitings WILL BE $45

You are cordially welcome, whether you purchase or not.

PAM

Entire 3rd floor
535
So. Broadway



Sold direct from our factory to YOU.

We save you 50%.

Get Our Prices.

Reed Furniture FINEST QUALITY

The Very Latest Designs in REED Furniture of Every Description. Breakfast-room Sets a Specialty.

The Western Reed Manufacturing Co. Home Phone 21428

Samples Displayed at Factory, 3410-3412 South Main St.

ANTIQUES

The Maryland and Virginia Art Rooms of Baltimore, now Located at 819 South Hill St.

Are Selling Out Regardless of Cost, the Rare and Valuable Collection

of Antique Furniture and Reproductions, Paintings, Old English and French China and Sheffield Plate Ware. Sale now going on. No reasonable offer refused. No goods delivered. Terms cash.

In the Realm of California, "Where Sets the Sun."



Mrs. Lester Robinson,

Charming young matron, who is planning a smart affair to be given for about one hundred guests.
[Photo by Matzene.]



Miss Agnes Buisseret

Of this city, who is visiting in New York.
[Photo by Mushet.]



Mrs. Carl de Vidal-Hundt,

Of this city, who arrived in New York last week after a pleasant sojourn of several months in Europe.
[Photo by Mushet.]

BY A PRINCESS OF THE REALM.

LIFE IN THE SENSUOUS "LAND OF THE AFTERNOON."

Time was when the Lenten wedding was entirely barred by religious superstition, and ominous indeed were the prophecies anent those daring to ignore the warning.

But three fashionable weddings have taken place in our community this last week, charming spring-time affairs that gave promise of naught but happiness. Both Miss Fanny Rowan and Miss Olive Trask braved the old dictum without a qualm. Truly your modern maid is practical to a degree and has small respect for tradition.

We were talking things over round the fire at the Country Club on that lovely wet day when the farmers rejoiced for their crops and the golfers rejoiced for their links. There is a wonderful exhilaration about the rains in California, their rarity doubtless imbuing them with a fascination unknown in damper climates.

Somehow we are never quite prepared for rain. Our clothes and equipages are wholly designed with a view to sunshine and warmth. So it generally happens that our wet days are reserved for fireside gossip and the long postponed sewing and letter-writing which we find it so hard to settle down to when the sunshine calls without.

And those huge fireplaces at the country clubs are a sure rendezvous. How we gossip! The wedding theme was uppermost this time, because most of the matrons present had been shocked by the various flouting of tradition.

Those yellow weddings, for instance! Both Ellen Bent and Fanny Rowan selected yellow for their wedding decorations—yellow that has symbolized jealously and cowardice through the ages!

And how practical are our modern brides! One little lady whose wedding was a recent affair, planned every last detail herself. Selected the music and ordained that "Believe me if all those endearing young charms" should be played at the exact moment of the lifting of her veil by the officiating priest! Explained in what order she desired to accept her bridal kisses, and insisted upon hot water bottles and extra blankets being packed in her trunk in case the country hotel where they would make their first stop was insufficiently provided with modern comforts!

In fact, science and system have invaded ever our weddings. Sentiment and romance are carefully organized and allowed for, and restricted to their proper departments. We cut out any parts of the marriage service which fail to entirely meet with our approval, and make over our vows to suit our particular temperaments.

Your modern maid acts upon the assumption that Knowledge is Power and proceeds to conduct her own affairs with a thoroughness that makes the bridegroom appear more superfluous than ever.

Really under modern conditions he is a mere walking-stick. He could be entirely dispensed with and hardly missed. Often he is frankly the "comic relief" in the drama, a detail inserted to please one section of the public taste. The most essential appurtenances of a wedding are bride and bridesmaids, church decorations, wedding presents, pre-nuptial social entertainments for the bride, and the trousseau.

For two months prior to the wedding the trousseau and the showers, the complimentary receptions for the bride, and the preliminary details for the event itself occupy every minute of the time. The sending of the invitations and the tabulating of the presents, the visits to the dressmaker and the rehearsal of all the sentimental, dramatic details receive the fullest personal attention from the bride. If anything, the prospective bridegroom is a bit of a nuisance and would be well advised to take a short holiday out of town.

But I believe a reaction against this organized, highly specialized wedding has set in. The thing was becoming altogether too theatrical and a simpler mode will surely soon be regarded as in better taste. With the advent of domestic science fot society dames a saner era should be at hand.

And then we talked of President-elect Wilson's social austerity and his snub to the Chevy Chase Country Club of New York. One cannot but feel that Mr. Wilson is deliberately strewing his path with thorns. The courtesy of an honary membership to Chevy Chase has been a tradition with Presidents and Vice-Presidents since the club was founded. Therefore had they not offered Mr. Wilson the honarary membership they would certainly have appeared as slighting him, since his predecessors for many terms have enjoyed that prirvilege. Yet their courtesy, which involved no possible obligation upon the President in any way, has been brusquely flouted.

It would seem that the President-elect is confusing democracy with rudeness as so many lesser minds have done. It is an insult to the "plain people" to assume that he is emulating them by exhibiting mere bearish, gratuitous, arrogant incivility.

The social event of next month will be the opening of the new Midwick Country Club at Romona. It will be recalled that this club was founded nearly two years ago, with John S. Cravens, E. S. Armstrong, J. V. Elliot, Harry Robinson, Richard Neustadt, etc., as sponsers.

The clubhouse is charming and luxurious of design, but the great feature of the new club will be the grass golf links, five miles of course in turf, which, needless to say, will be an expensive but delightful luxury in California. Polo and tennis will also receive proper recognition and the former promises to create a social atmosphere of gaiety which no other game seems quite able to radiate.



Miss Norma Kichah



Miss Frances Lewis.



Three Young Maids,

Who will dance in the Terpsichore's Carnival to be given at the Auditorium in April for the benefit of the McKinley Industrial Home for Boys.
[Photo by Matzene.]

In Social

THE WEEK

PARTIES, RECEPTIONS, DINNERS, WEDDINGS AND THE LIKE.

ARRIVAL has sprung up "Jappyland," which was sented last May at the torium by 400 young society bu this city for the benefit of the Kinley Industrial Home for and the several thousand lucky witnesses of last year's sweet tuneful opera will be even more fuse in their praise of the Ter chorean Carnival, which will be at the same auditorium the 3rd and 5th of April.

Edward H. Coates, under w direction the extravaganza was sented is responsible for the entertainment and the same wor cause will benefit by the proceeds.

Interest centers today on the ival offer made by C. A. Canfield duplicate dollar for dollar the ceipts for every ticket or program sold, which means just double t amount for the McKinley Home.

There will be two distinct opera "A Night in Bohemia" and "A Ni in Japan," the costumes and ot special effects will eclipse in splen any big performance ever staged this city. Society has signified intention of being present and o night the clever young amateurs play to a crowded house.

"A Night in Japan" opens with chorus of sixty Geisha girls w dering in the gardens adjoining Emperor's Palace singing the gra operatic ensemble. "The Dawn Day," when the Emperor appears welcomes Yen-How and his sixty tle wives from the Chinese empire.

"A Night in Bohemia" is equa interesting and many clever numb between acts will please the liste ers. One of the most interesting w be the Yama girls who will be l by Miss Georgia Off, assisted by Misses Irene Teetsel, Harriet M lone Thompson, Mary Newbert, M Patterson, Margaret Bache, Caro Bache and Elsie McMillan.

In New Home.

Mr. and Mrs. D. Gager Peck, for erly of No. 1401 Orange street, now occupying their new home, N 501 Virgil avenue, where they be at home to friends on the secon and fourth Friday of each month.

Daffodil Luncheon.

Miss Lillian Waite of Riverside w the honoree at a bridge luncheon gi en Wednesday by Mrs. M. T. Waite her home, No. 2138 Hobart boulevar The luncheon was served at small ta bles which glowed with daffodils an cards marking covers were hand worked, ornamented with the same flower. Assisting the hostess were Mrs J. W. Johnson and Miss Waite. Bridg was the delight of the afternoon and prizes were won by Mrs. Gibson, Mrs Armstrong and Mrs. Foster. Those accepting invitations were Mrs. W. W Atkinson, Mrs. N. M. Armstrong, Mrs H. A. Brauer, Mrs. G. A. Broughton Mrs. E. H. Breidenbach, Mrs. Fred Bacon, Mrs. Bibo, Mrs. C. C. Cottle Mrs. W. H. Eckley, Mrs. D. E. Foster Mrs. E. W. Forey, Mrs. J. W. Gibson Mrs. F. P. Greppin, Mrs. James Grady, Mrs. L. R. Garrett, Mrs. Harvey, Mrs. H. G. Hotaler, Mrs. Hainsworth, Mrs. C. G. Jepsen, Mrs. J. W. Johnson, Mrs. A. H. Colby and Mrs. A. H. Colby, Jr., Mrs. R. W. Kenny, Mrs. E. H. Monahan, Mrs. H. C. Osborne, Mrs. J. V. Peacock, Mrs. W. J. Rouse, Mrs. W. T. Schneider, Mrs. H. Vansergen, Mrs. Clyde Spicer and Mrs. F. Z. Gordon.

House Guest.

Mrs. C. J. Berry, No. 1021 Elden avenue, has as her house guest her sister, Mrs. H. Keller, of San Francisco.

Afternoon Tea.

Mrs. W. F. Adams, No. 1412 Bond street, entertained Friday afternoon with a "tea" complimenting the members of the White Shrine Social Club. A shower bouquet of red carnations brightened the table and Miss Clara Schoenemann presided at the tea urn. Included were Mrs. Ada Grubb, Mrs. Katharyn Rupert, Mrs. Allie Lambert, Mrs. Anah Landres, Miss Harriet Watson, Mrs. Marie Scoville, Mrs. Emma T. Eberer, Mrs. Francis Berry, Mrs. J. L. Dickson, Mrs. A. S. Hamilton, Mrs. Fredda Gibson, Mrs. Louie M. Bruce and Mrs. Ella Van Court.

At the Lankershim.

Mr. and Mrs. Seth Chamberlain of Victoria, B. C., are guests at the Lankershim Hotel. They expect to locate in Los Angeles.

Dinner and Auction.

A delightful affair of last evening was the dinner party given by Mr. and Mrs. Fred Hudson at their beautiful new home, No. 371 South Occidental boulevard, complimenting Mr. and Mrs. Norman J. Thompson of Elmira, N. Y. A handsome lace cloth over orange satin was embellished by a brass basket filled with marigolds. Favors were orange bonbon boxes and cards marking covers were worn and women gowned in orange-colored clothing. Following dinner auction bridge was enjoyed and invited were Mr. and Mrs. Norman J. Thompson, Mr. and Mrs. Walter Hamilton Harris, Mr. and Mrs. Robert G. Gartner of South Pasadena, Mr. and Mrs. Edward Towner Youmans, Miss Franklyn Taylor and William T. Temple.

Eastern Guests.

Mrs. L. J. Linkenback, No. 891 Burlington street, has as her house guests for the winter her niece, Miss Marion Whitney, of Worcester, Mass., and two of her college friends, Miss Margaret Sheffield of Newport, R. I., and Miss Natalie Marquart of Sandusky, O., all graduating from Wellesley last June. Many social affairs are being given for the charming trio.

Farewells for the bride-elect.

At Auditorium Hotel.

Mr. and Mrs. E. J. Lehman of Laramie, Wyo., are spending the winter in Los Angeles at the Auditorium Hotel.

Announcement Party.

Miss Caroline Kemp extended invitations for a luncheon to be held at her home, No. 417 Soto street. The guests, upon going to the table, were greeted by little Cupids, holding the picture of the hostess and that of Norman J. McPhail, announcing their engagement. The luncheon was a pink and lavender one, violets and enchantress carnations in a long basket centering the table, the handle tied with perky pink tulle bows and violets were scattered over the cloth. Attached to the electrolier overhead were clusters of colored lights extending to the corner of each table and wound with smilax. Pink tulip baskets filled with bonbons were given as favors. Covers were laid for Miss Margaret Adams, Miss Onalie Catlin,

In Social Circles, Squares and Triangles.

THE WEEK.

PARTIES, RECEPTIONS, DINNERS, WEDDINGS AND THE LIKE.

ARRIVAL has sprung up for "Jappyland," which was presented last May at the Auditorium by 400 young society buds of this city for the benefit of the McKinley Industrial Home for Boys, and the several thousand interested witnesses of last year's sweet and tuneful opera will be even more profuse in their praise of the Terpsichorean Carnival, which will be seen at the same auditorium the 3rd, 4th and 5th of April.

Edward H. Coates, under whose direction the extravaganza was presented is responsible for the new entertainment and the same worthy cause will benefit by the proceeds.

Interest centers today on the liberal offer made by C. A. Canfield to duplicate dollar for dollar the receipts for every ticket or programme sold, which means just double that amount for the McKinley Home.

There will be two distinct operas—"A Night in Bohemia" and "A Night in Japan," the costumes and other special effects will eclipse in splendor any big performance ever staged in this city. Society has signified its intention of being present and each night the clever young amateurs will play to a crowded house.

"A Night in Japan" opens with a chorus of sixty Geisha girls wandering in the gardens adjoining the Emperor's Palace singing the grand operatic ensemble, "The Dawning Day," when the Emperor appears and welcomes Yen-How and his sixty little wives from the Chinese empire.

"A Night in Bohemia" is equally interesting and many clever numbers between acts will please the listeners. One of the most interesting will be the Yama girls who will be led by Miss Georgia Off, assisted by the Misses Irene Teetzel, Harriet Mail, Ione Thompson, Mary Newbert, Mary Patterson, Margaret Bache, Carolyn Bache and Elsie McMillan.

In New Home.

Mr. and Mrs. D. Gager Peck, formerly of No. 1601 Orange street, are now occupying their new home, No. 161 Virgil avenue, where they will be at home to friends on the second and fourth Friday of each month.

Daffodil Luncheon.

Miss Lillian Waite of Riverside was the honoree at a bridge luncheon given Wednesday by Mrs. M. T. Waite at her home, No. 2138 Hobart boulevard. The luncheon was served at small tables which glowed with daffodils and cards marking covers were handworked, ornamented with the same flower. Assisting the hostess were Mrs. J. W. Johnson and Miss Waite. Bridge was the delight of the afternoon and prizes were won by Mrs. Gibson, Mrs. Armstrong and Mrs. Foster. Those accepting invitations were Mrs. W. W. Atkinson, Mrs. N. M. Armstrong, Mrs. S. A. Brauer, Mrs. G. A. Broughton, Mrs. E. H. Breidenbach, Mrs. Fred Bacon, Mrs. Bibo, Mrs. C. C. Cottle, Mrs. W. H. Eckley, Mrs. D. E. Foster, Mrs. E. W. Forgy, Mrs. J. W. Gibson, Mrs. P. P. Greppin, Mrs. James B. Gray, Mrs. L. R. Garrett, Mrs. Harper, Mrs. H. G. Heisler, Mrs. Haish, Mrs. C. G. Jepsen, Mrs. J. W. Johnson, Mrs. A. H. Colby and Mrs. A. H. Colby, Jr., Mrs. R. W. Kenny, Mrs. J. H. Meaghan, Mrs. H. C. Osborne, Mrs. J. F. Peacock, Mrs. W. J. Rouse, Mrs. W. T. Schneider, Mrs. H. Vanderman, Mrs. Clyde Spicer and Mrs. J. E. Gordon.

Home Guest.

Mrs. C. J. Berry, No. 1038 Elden avenue, has as her house guest her sister, Mrs. H. Keller, of San Francisco.

Afternoon Tea.

Mrs. W. F. Adams, No. 1412 Bond street, entertained Friday afternoon with a "tea" complimenting the members of the White Shrine Social Club. A flower bouquet of red carnations centered the table and Miss Clara Hasselmann presided at the tea urn. Assisted were Mrs. Ada Grubb, Mrs. Miriam Rupert, Mrs. Allie Lambert, Mrs. Anah Landres, Miss Harriet Watson, Mrs. Marie Scoville, Mrs. Emma Shearer, Mrs. Francis Berry, Mrs. L. Dickson, Mrs. A. S. Hamilton, Mrs. Fredda Gibson, Mrs. Louie M. Reed and Mrs. Ella Van Court.

At the Lankershim.

Mr. and Mrs. Seth Chamberlain of Victoria, B. C., are guests at the Lankershim Hotel. They expect to remain in Los Angeles.

Dinner and Auction.

A delightful affair of last evening was the dinner party given by Mr. and Mrs. Fred Hudson at their beautiful new home, No. 371 South Occidental boulevard, complimenting Mr. and Mrs. Norman J. Thompson of Elmira, N. Y. A handsome lace cloth over orange satin was embellished with a brass basket filled with marigolds. Favors were orange bonbon boxes and cards marking covers were yellow and women gowned in orange-colored clothing. Following dinner auction bridge was enjoyed and invited were Mr. and Mrs. Norman J. Thompson, Mr. and Mrs. Walter Hamilton Harris, Mr. and Mrs. Robert G. Cowan of South Pasadena, Mr. and Mrs. Edward Towner Toumans, Miss Dorothea Taylor and William T. Temple.

Home Guests.

Mrs. L. J. Linkenback, No. 691 Lafayette street, has as her house guest for the winter her niece, Miss Hazel Whitney, of Worcester, Mass., one of her college friends, Miss Mary Sheffield of Newport, R. I., and Miss Natalie Marquart of Sandusky, O., all graduating from Wellesley June. Many social affairs are given for the charming trio.

Luncheon for the bride-elect.

At the Auditorium Hotel.

Mr. and Mrs. E. J. Lehman of Laramie, Wyo., are spending the winter in Los Angeles at the Auditorium Hotel.

Entertainment Party.

Miss Caroline Kemp extended invitations for a luncheon to be held at her home, No. 417 Soto street. The guests upon going to the table, were met by little Cupids, holding the ribbons of the hostess and that of Norman J. McPhail, announcing their engagement. The luncheon was a pink and lavender one, violets and enchantress carnations in a long basket formed the table, the handle tied with perky pink tulle bows and violets scattered over the cloth. Attached to the electrolier overhead were clusters of colored lights extending to the corner of each table and festooned with smilax. Pink tulip baskets filled with bonbons were given as favors. Covers were laid for Miss Margaret Adams, Miss Onalie Catlin, Miss Lucille Herman, Miss Hazel Wilkinson, Miss Lucille Bartlett, Miss Hazel Swan, Miss Anna Logan and Miss Marie Lindberg. A musical afternoon followed the luncheon, while the guests embroidered initials on



Miss Marie Louise Freese,

Who was one of the guests during the week at a delightful luncheon given by Miss Marian Winston.

[Photo by Matzene.]

Honor Mrs. Keller.

Mrs. H. Keller of San Francisco was the honoree at a smart bridge luncheon given by Mrs. A. T. Jergins at her home, No. 1037 Elden avenue. American Beauty roses nodded from long stems held in crystal vases on the table, and place cards were handworked, ornamented with the same flower. Following luncheon tables were arranged for auction bridge. Those invited to meet the honoree were Mrs. A. J. Sherer, Mrs. Thomas W. Wright, Mrs. C. J. Berry, Mrs. J. C. Brown, Mrs. W. B. Cline, Mrs. P. F. Brown, Mrs. H. Miller, Mrs. Henry Morris, Mrs. D. Thayer, Mrs. J. Phillips, Mrs. Dana Weller, Mrs. B. W. McCausland and Mrs. Ross McCausland.

Marriage Announcement.

Mr. and Mrs. John Getz of Glendale formally announce the marriage of their daughter, Miss Lillie Getz, to A. Cornwell, a merchant of Glendale. The ceremony occurred at the home, only immediate relatives and friends witnessing it. A profusion of pink and white carnations adorned the home. The young couple are passing their honeymoon in San Diego and will be at home to their friends after March 15 in their new bungalow in Glendale.

Costume Dancing Party.

Mrs. Joseph Goldsmith entertained with a dancing party Saturday evening at her home, No. 409 West Twenty-first street. The guests all came dressed as school children, and children's games were played. The ballroom was converted for the occasion into a bower of beauty by the use of American flags and red, white and blue bunting. In the dining-room, where refreshments were served cafeteria style following the dance, violets and acacia were used in an artistic decorative scheme.

Included were Mr. and Mrs. Frank Jay, Dr. and Mrs. Frank Neubauer, Mr. and Mrs. William Saurett, Mr. and Mrs. N. Bradley, Mr. and Mrs. Lee Bradley, Mr. and Mrs. E. E. Henderson, Mr. and Mrs. Arthur Levy, Mr. and Mrs. P. W. Bresee, Mr. and Mrs. H. H. Clarke, Mr. and Mrs. Robert Camp, Mr. and Mrs. George Rector, Dr. and Mrs. Griffith, Mr. and Mrs. Guy Yonkin, Mr. and Mrs. I. R. Smith, Mr. and Mrs. Wilheimer, Mr. and Mrs. Eugene Woody, Mr. and Mrs. Ira Chapman, Mr. and Mrs. J. L. Colgan, Mrs. Baum, Frederick Webb, A. V. Nelson and William Smith.

To San Jose.

Mrs. John A. McKelvey of Pittsburgh, who has been passing the winter in Pasadena, left Wednesday for San Jose, where she will be the guest of her son and daughter, Mr. and Mrs. Frank H. Rea, at the Hotel Vendome, until May.

Enjoyable Luncheon.

One of the handsomely appointed events of midwinter was the bridge luncheon given by Mrs. George Steckel and Mrs. David Unruh, yesterday, at the home of the former, No. 506 Harvard boulevard. Luncheon was served at small tables, adorned with gold baskets filled with violets and jonquils, and cards marking covers were gold monogrammed. Assisting ladies were Mrs. John W. Thayer, Mrs. G. Spence, Mrs. Trueman Warren and Miss Doran. Forty guests were entertained.

Give China Shower.

Miss Carolyn Kemp, the bride-elect of Norman McPhail, was the victim of a surprise china shower and tea given Friday afternoon by Miss Anna Logan at her home, No. 763 Kingsley drive. The shower was hidden under a bank of jonquils, in the center of the table, to which yellow ribbon streamers extended to each cover. At a signal from the hostess they were pulled, disclosing the packages.

In the evening the gentlemen were invited and dancing was enjoyed. Those participating were Miss Lucille Bartlett, Miss Hazel Wilkinson, Miss Onnolee Catlin, Miss Lucile Herman, Miss Frances Dorsey, Miss Louise Dorsey, Miss Wilhelmina Rector, Miss Nancy Lee Willard. Miss Frances Hartigan, Miss Mary Ahrens, Miss Irma Reid, Miss Marie Lindberg, Miss Hazel Swan, and Messrs. Frank Wilkinson, Russell Mullin, Elmer Howlett, Harry Webster, Harry Batcheller, Harry Church, Clemmer Johnson, Roland Speers, Philip Richards, Thomas Richards, John Bacon, Ted Bacon, Sandford Purviance, Norman McPhail, Andrew Marshall, Willis Day, Ralph Ahrens, William Leonard, Kenneth Rudlee and Miss Carolyn Kemp, Miss Esther Barber, Miss Norine Friedland, Miss Elsie Slaughter and Miss Catherine Cottle.

Utopia Card Club.

Mrs. Arnold Forgay entertained with a luncheon at her home, No. 3416 Park Heights, honoring the members of the Utopia Card Club. An American flag centerpiece was used on the long table and red hatchet place cards marked covers. After luncheon tables were arranged for five hundred and the prize fell to Mrs. Louise M. Bruce. Members present were Mrs. George Hontz, Mrs. George Stockwell, Mrs. Robert Brady, Mrs. Melvin James, Miss Marie Louden, Mrs. D. C. Van Court, Mrs. Sarah de Normandie, Mrs. Charles Anders, Mrs. Louie M. Bruce and Mrs. Mary L. Wright.

Guest of Daughter.

Mrs. A. Towne of Palo Alto, a prominent society woman of the north, is a guest at the home of her daughter, Mrs. George Stark Towne of No. 1801 Lenox avenue.

At Mt. Washington.

Mrs. C. A. Kelley of Denver and Mrs. S. D. Schols, Jr., who is leaving to make her home in St. Louis, shared honors at a handsome bridge luncheon given at Hotel Mt. Washington by Mrs. C. Lester Everett of the Duke apartments. All the appointments for the luncheon were carried out in lavender and yellow, violets and jonquils in a large Japanese basket, the handle tied with violet tulle, embellished the table, and water-color place cards ornamented with the same flowers were utilized. When the guests passed to the cardroom they were each presented a corsage bouquet of violets from a basket to which the score cards for auction bridge were attached, and following the games prizes were awarded to Miss Marquart and Mrs. Hancock.

Those enjoying the hospitality of the afternoon were Mrs. J. B. Duke, Mrs. Hugh McPhee, Mrs. L. H. Fchliep, Mrs. E. H. Van Nostrand, Mrs. R. F. Skellinger, Mrs. Lewis Ellison, Mrs. A. N. Sanford, Mrs. Christin Leukenbach, Mrs. C. A. Kelley, Mrs. S. D. Scholz, Jr., Mrs. F. P. Newport, Mrs. Martha J. Hancock, Mrs. L. E. Wilkinson, Miss Marion Whitney of Worcester, Mass.; Miss Natalie Marquart of Sandusky, O.; Miss Margaret Sheffield of Newport, R. I., and Mrs. Walter Hamilton Harris.

Bride-elect Complimented.

Miss Marjorie Lowe, who has chosen April for her wedding to Lynn Darrow, was the complimented guest at a luncheon given yesterday by Mrs. F. J. Knight at her home in Elliott place. A mound of violets adorned the table and violet cards marked covers for Miss Marjorie Lowe, Miss Edna Lowe, Miss Elizabeth Lowe, Miss Amy Morrell, Miss Leah Phillips, Miss Florence Parmelee, Mrs. John Lowe and Miss Adah Wickersham. Following luncheon the guests made roses of chiffon and ribbon for the bride-elect.

Sorority Reception.

The Delta Delta Alumni Chapter of Alpha Chi Omega entertained the members of the Epsilon active chapter and their rushees with a reception Thursday afternoon at the home of Mrs. A. Brown, No. 2031 Seventh avenue. The sorority colors—red and green—were carried out in decorating by the use of red carnations and ferns, these flowers ornamenting the table, where Mrs. E. Fellows poured tea. The hostesses presented a musical programme during the reception hours of 3 to 6, and forty guests were entertained.

Persian Tea.

Miss Harriett Gage entertained the members of the Occidental Women's Club with a Persian tea, served by native girls in their native costumes, yesterday afternoon. The tea was made in a copper samovar and served in glasses, with the filigree spoons. Dr. Coan, a missionary from Persia, sang some of their native songs and gave an address on "Persian Hospitality." Assisting the hostess were Miss Margaret Shedd, Miss Bertha Wilbur, Miss Edna Wilbur, Miss Myrtle Bubach, Miss Pearl Wiggins, Miss Byrd Rice, Miss Luella Rice and Mrs. Leffler. Acacia was used in a graceful decoration throughout the rooms, and an interesting feature of the afternoon was an exhibition of Persian curios.

For Mrs. C. S. Peyton.

Mrs. C. S. Peyton of Charleston, W. Va., has been entertained royally the past week. Mrs. Erasmus Wilson of Chester place entertained Wednesday in her honor with a luncheon of sixteen covers, and pink camelias were used as a centerpiece. Covers were laid for Mrs. Peyton, Mrs. C. Q. Stanton, Mrs. Robert P. McJohnson, Mrs. William Irving Hollingsworth, Mrs. William Monroe Lewis, Mrs. John C. McCoy, Mrs. E. W. Britt, Mrs. Woods R. Woolwine, Mrs. Eva Dowaing, Mrs. Hancock Johnston, Mrs. Leslie C. Brand, Mrs. W. S. Bartlett, Mrs. W. J. Chichester and Miss Nettie Mock of Kansas City.

Mrs. C. Q. Stanton of No. 418 Andrews boulevard also gave two informal afternoons this week for Mrs. Peyton. They were in the nature of "teas," the first on Tuesday, a most delightful hour was enjoyed, when Mrs. W. S. Bartlett read some interesting old letters, and on Friday afternoon when Mrs. W. J. Hendricks, who has recently returned from a trip around the world, told of her trip up the Nile.

West Adams Club.

Mrs. B. F. Lewis entertained recently with a violet luncheon complimenting the members of a card club to which she belongs, at her home in Hollywood. Violets adorned the center of the table, also the place cards. After luncheon tables were arranged for five hundred and prizes were won by Mrs. Donham and Mrs. Wilson. Mrs. J. R. Houck was present as a special guest and members Mrs. R. H. Strouse, Mrs. L. G. Caniff, Mrs. Graham, Mrs. H. W. Petty, Mrs. L. B. Kaneth, Mrs. W. H. Fleed, Mrs. Charles Cummings, Mrs. H. R. Wise, Mrs. Charles R. Parsons, Mrs. William F. Wilson, Mrs. W. H. Guthrie, Mrs. Don F. Lewis, Mrs. Walter McPherson, Mrs. D. W. Melkus and Miss Alice Spillane.

Series of Teas.

The Alpha Sorority of Occidental College are giving a series of "teas" for girls in the different classes. The first was given Friday at the home of Miss Katherine McClung on Pasadena avenue, and the national colors were used in decorating. Washington's picture was draped with an American flag, while place cards were small flags. The senior girls were the complimented guests, and those pouring tea were Miss Edith Tidball, Miss Mary Gilles, Miss Beryl Thacker and Miss Lill Wendling.

Other members of the class entertained were Miss Mary Weymouth, Miss Marie Boal, Miss Rowena Rogers, Miss Gratia Guy, Miss Margaret Lord, Miss Willis Young, Miss Mabel Sharp, Miss Bertha Smiley, Miss Sarah Key, Miss Norah Nelson, Miss Elizabeth McKelvey, Miss Mabel Gordy, Miss Mary Allen, Miss Esther McDuff, Miss Lois Welsman, Miss Jessie Pratt, Miss Mary Culbertson, Miss Stella Freeman and Miss Dorothy Davis.

Returned Home.

Miss Anna Caswell, who has been enjoying an extended trip through the East, has returned by the northern route to her home here on Catalina street.

Mrs. L. E. Dodge Honored.

Mrs. Fritz Werner entertained with a luncheon Thursday, honoring Mrs. L. E. Dodge of Michigan, who is the house guest of Mrs. Charles Reynolds at her home, No. 1616 Wilton place. Daffodils in a cut glass bowl graced the table, and hand-painted cards on which were the same flowers marked covers for Mrs. Dodge, Mrs. Charles Reynolds, Mrs. H. L. Skinner, Mrs. Henry Werner, Mrs. L. H. Casebeer and Mrs. George A. Howell.

Nome Guests.

Mr. and Mrs. John S. Smith of Nome, Alaska, who have been the guests of their mother, Mrs. M. Ellis of Des Moines, Iowa, since November, are now the guests of their sister and brother, Mr. and Mrs. H. L. Skinner, No. 1536 Third avenue. Later they will go to La Jolla where they will make their home.

Pennsylvanians Complimented.

Mrs. J. L. Metzger and Mrs. Martin Ringwalt of Lancaster, Pa., who are making an extensive tour of the West, shared honors at a luncheon given by Mrs. Edgar Hallock at her home, Twenty-seventh street and Western avenue, last Saturday afternoon. Decorations were appropriate

This Will Stop Your Cough in a Hurry

Save $2 by Making This Cough Syrup at Home.

This recipe makes a pint of better cough syrup than you could buy ready made for $2.50. A few doses usually conquer the most obstinate cough—stops even whooping cough quickly. Simple as it is, no better remedy can be had at any price.

Mix one pint of granulated sugar with ½ pint of warm water, and stir for 2 minutes. Put 2½ ounces of Pinex (fifty cents' worth) in a pint bottle; then add the Sugar Syrup. It has a pleasant taste and lasts a family a long time. Take a teaspoonful every one, two or three hours.

You can feel this take hold of a cough in a way that means business. Has a good tonic effect, braces up the appetite, and is slightly laxative, too, which is helpful. A handy remedy for hoarseness, croup, bronchitis, asthma and all throat and lung troubles.

The effect of pine on the membranes is well known. Pinex is the most valuable concentrated compound of Norwegian white pine extract, and is rich in guaiacol and all the natural healing pine elements. Other preparations will not work in this formula.

This Pinex and Sugar Syrup recipe has attained great popularity throughout the United States and Canada. It has often been imitated, though never successfully.

A guaranty of absolute satisfaction, or money promptly refunded, goes with this recipe. Your druggist has Pinex, or will get it for you. If not, send to The Pinex Co., Ft. Wayne, Ind.

How to Brown Hair Without Detection

Mrs. Potter's Walnut-Tint Hair Stain Can Be Applied in a Few Minutes Every Month.

There is a way of staining gray, faded or bleached hair any shade desired, from a beautiful rich brown to almost black, so that it is difficult, if not impossible, for even experts to detect that the hair has been treated in any way.

This preparation has the tremendous advantage over hair dyes of containing no silver, sulphur, lead or other poisons which invariably cause hair-falling. It has no odor, no oil, no sediment and no grease, and does not rub off on the clothing. It makes the hair grow out fluffy and luxuriant.

A liberal amount as a laboratory trial package of this Walnut-Tint Hair Stain, together with a booklet on hair, is sent by Mrs. Potter's Hygienic Supply Co., 1745 Groton Bldg., Cincinnati, Ohio, in plain, sealed wrapper, if you will send 25 cents in stamps or coin, and if it is desired to continue the treatment, full-sized packages may be obtained at drug or department stores for $1.00 a package.

It is applied in a few moments with the comb, and it stains the hair evenly, from tip to root. It produces any shade desired, from a beautiful, rich brown, to almost black.

One bottle of this Walnut-Tint Hair Stain can last a year.—[Advertisement.

Swelldom

Trademark Registered

CLOAK & SUIT SHOP.

521 South Broadway

The Balkan Blouse Suit

For Women

Originated by Poiret—Reproduced by Swelldom and Conservatively Valued at $59

Special at . . . $32.50

"Style hath her victories no less renowned than war"

¶ All is fish that comes to Fashion's net. Even war is made to serve the ends of style. Paris, with her eye on the bickering Balkans, sees only the odd and bizarre beauty of a costume that is a sort of silver lining to the cannonading and the carnage when Cross and Crescent meet. In a conflict of creeds, she has remembered that beauty is before and above all creeds. The cannon of war cannot silence the canons of art, and in this instance they have served only to unfold to Paris the beauties in the national dress of the Balkan peoples.

¶ The Balkan Blouse Suit is long waisted and short skirted. Dainty white collars are embroidered in odd Bulgarian colorings. The belt at waist, the sleeves and the skirt are effectively trimmed with raised hand-made satin embroidery. The Bulgarian ball buttons on the coat and for a brief interval on the skirt are in the oddest of colorings. And the newest, oddest, cleverest feature of all is a colored sash effect in the coat lining, improvised by the introduction of two narrow bands and one wide band of contrasting silk at the waist line.

¶ These Balkan Blouse Suits are made in all the fashionable materials for Spring, in plain black and white, in Copenhagen blue, tan, brown, copper, taupe, broken checks, white with black and navy with white stripes. And there is that excellence in workmanship and finish which indicates at a glance the quality of the tailoring. These suits have been made under our rigid supervision and they are not only beautiful in originality of design, but they are attractive from the viewpoint of fine tailoring alone.

A House of Gift Treasures

FEAGANS AND COMPANY cordially invite every gift seeker to one of the most unique gatherings of unusual gift suggestions in this country.

The thought has been to make this a storehouse of gift treasures, and to this end, infinite care has been exercised in every selection.

You will find here the new—the unusual and the appropriate in solid silver for the table, in rare jewels, in splendid clocks for the hall and for the mantel—and in the master American and foreign made watches.

Always welcome.

The skillful production of stationery requirements for all society functions a Feagans specialty.

FEAGANS & COMPANY

Exclusive Jewelers
Society Stationers
218 W. Fifth Street
Hotel Alexandria Building
Pasadena Shop—Hotel Maryland

Foo and Wing Herb Co., "ONI" 1897.

903 SOUTH OLIVE STREET, L. A.



Hundreds of Americans, including business men, artists, teachers, lawyers, bankers and even physicians, testify to the return of splendid health after taking this company's specialty imported herbs.

Testimonials tell of marvelous cures. Send for their free book. It will tell you how to get well and keep so.

Foo and Wing Herb Co., INC. 1897.

903 SOUTH OLIVE STREET, L. A.

Ladies' tailored suits to order, also alterations, remodeling, relining; guaranteed work. Call and see prices and new materials.

Numan, Ladies' Tailor

244½ SOUTH BROADWAY

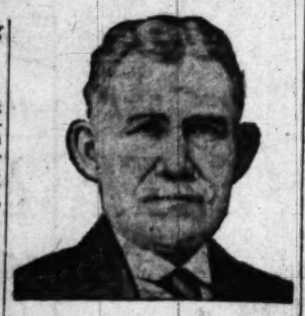
LYONS

Ladies' Tailor
High-Class Tailoring
Popular Prices.

Fifth Floor, 444 So. Broadway.

Over-Night Relief for Constipation.

A Small Dose on Retiring and You Are Well and Happy by Morning.



MR. A. B. DANNER

It is only natural that the simplest of ailments should be the most general, and so we have a whole nation suffering from constipation and indigestion, for they are closely allied. But common as constipation is many people do not seem to know they have it. They will complain of headache, drowsiness or biliousness, all unconscious of the cause of the trouble.

You should have a full and free movement at least once a day. If you pass a day you are constipated, and the result will be that you will catch a cold easily or have a more serious ailment. To cure the constipation and forestall still graver trouble take a dose of Dr. Caldwell's Syrup Pepsin at night before retiring and by morning relief will come, without disturbance from sleep or any inconvenience.

Legions of people use it regularly in such emergencies, some of them formerly chronic invalids who have suffered from constipation all their lives. Mr. A. B. Danner, 326 Riley street, Harrisburg, Pa., says: "Dr. Caldwell's Syrup Pepsin gave me almost instant relief from stomach and bowel trouble. I now eat anything I want and sleep well." Many others will tell you that they have tried most things recommended for this purpose but have found Syrup Pepsin the only one always reliable. A bottle can be obtained at any drug store for fifty cents or one dollar, the latter size being bought by families already familiar with its merits.

Syrup Pepsin is mild, pleasant-tasting and non-griping. Mothers give it to tiny infants, and yet it is effective in grownups. It is for everyone who suffers from any form of stomach, liver or bowel trouble, constipation, dyspepsia, biliousness, etc. Its action will so delight you that you will forever avoid harsh cathartics, purgatives, pills and salts.

If no member of your family has ever used Syrup Pepsin and you would like to make a personal trial of it before buying it in the regular way of a druggist, send your address — a postal will do—to Dr. W. B. Caldwell, 417 Washington street, Monticello, Ill., and a free sample bottle will be mailed you.

SOCIETY.

for the day, red, white and blue entering into the color scheme. Covers were laid for Mrs. J. L. Metzger, Mrs. Martin Ringwalt, Mrs. Carroll Waters, Mrs. Winters, Mrs. Barker, Mrs. Curtis, Mrs. Parkinson, Miss Parkinson, Mrs. Foreman, Mrs. McKee, Mrs. Iler, Miss Flagg De Witte of Iowa, Mrs. Brahmel of Salt Lake City, Miss McDermott of Fon Du Lac, Wis., and Mrs. Sullivan of Moneta, Wis.

Alpha Rho.

California poppies and ferns were used to brighten the Alpha Rho Sorority home Thursday afternoon, when they entertained with a tea complimenting their rushees and a few friends. A social hour was enjoyed and light refreshments served.

Luncheon and Musicale.

Mrs. W. C. Colburg entertained with a luncheon Friday afternoon at her home, No. 2954 Roxbury street. Red carnations glowed on the table, and place cards were adorned with flags. Covers were laid for Mrs. W. Grebben, Mrs. J. W. Urwich, Mrs. Edward Cannon, Mrs. Roy Rose, Mrs. Allan Grant, Mrs. A. Hall, Miss Bertha Bottum, Miss Lila Anderson and Miss Dorothy Gribbon. Mrs. Grabben and Mrs. Colburg presented the musical programme following the luncheon with solos, piano and violin numbers.

Dancing Party.

Mrs. Charles L. Rose entertained with an informal evening and dancing party at her home, No. 789 East Thirty-eighth street, Wednesday, complimenting her daughter, Miss Frances Rose. A profusion of violets and ferns adorned the large living-room, while white carnations were utilized in the dining-room, where a buffet supper was served at midnight. Punch was served during the dances, and delightful music was furnished. A pleasant feature of the evening was the vocal selections given by Miss Kate Lundy. Forty guests were included.

Evening of Cards.

Honoring the anniversary of her birth, Miss Ina Hamman entertained with a card party at her home, No. 1938 Oak street, Tuesday evening. Following the games a delightful repast was served in the dining-room, and centering the long table was a large basket filled with violets and daffodils. Cards on which were characteristic verses marked covers for Miss Grace Stockwell, Miss Mildred Stockwell, Miss Rachael Walters, Miss Ruth Van Forsen, Miss Irma Tetzlaff, and Messrs. Roy Wetmore, Charles Putnam, Paxton Van Forsen, Henry Learned, and Mr. and Mrs. Fred Boynton, Mr. and Mrs. E. F. Leonard and Mr. and Mrs. K. Levy Hamman of South Pasadena.

Tea for Alphi Chi Omega.

Mrs. Josephine Hall, No. 226 Andrews boulevard, entertained with a tea this afternoon at her home, honoring the active members and their rushees of the Epsilon Chapter of the Alphi Chi Omega. Red carnations will brighten the home and a musical programme will be presented before thirty-five guests.

Quiet Wedding.

Miss Lida E. Hoover, daughter of Mrs. M. E. Hoover, and Max Feter were married last Saturday at high noon at the First Methodist Church, Rev. Edward Locke, the pastor, officiating, before immediate relatives only. They are now spending their honeymoon at Hotel Potter, Santa Barbara.

S. S. Cleveland at Yokohama.

Word has been received announcing the arrival at Yokohama of the S.S. Cleveland, which left San Francisco February 6 for a trip around the world. On board the steamer from this city were Rush D. Bager, Miss Alice M. Bants, Miss Estrella Bunton, Miss Amy M. Carpenter, Miss Cornelia Carpenter, Dr. Samuel S. Crow, Mr. and Mrs. L. F. Doolittle, Mrs. L. E. Erb, F. A. Hartman, Adolph Hartman, William Hassall, Barbee S. Hook, Mr. and Mrs. Harvey M. Kirk, Miss Esther Kirk, Miss Anna McDermont, Miss C. McMillan, Miss Esther Miller, Mrs. Charlene Antoinette Miner, Mrs. C. A. Muir, Mr. and Mrs. L. W. Nute, Mrs. Mary Jane Pigott, Mr. and Mrs. J. T. Polk, Mrs. Cornelia Reed, John Roger, Mr. and Mrs. O. E. Selzer, James Shields, Dr. and Mrs. E. V. Van Norman, Miss Clara Ward and George Zobelein.

Minneapolis Guests.

Mrs. Mary F. Sanborn has as guests at the Burlington, her sister, Mrs. Anton Knoblanch, and daughter, of Minneapolis, Minn.

Enjoyable Dinner.

Among the social events of the current week was the dinner party given by Mrs. George Maxon Tuesday evening, at her home, No. 1144 Lake street. A large banquet table was placed in the spacious dining-room, which was tastefully decorated with cut flowers, and in the center posed a young roast pig. Harmonizing cards marked covers. Tables were arranged for cards after dinner, and following the games prizes were awarded to Mrs. McAllister, Mrs. Vogel, and Messrs. McDonald and White.

Among those present were Mr. and Mrs. C. L. McDonald, Mr. and Mrs. J. L. De Lattre, Mr. and Mrs. F. C De Lano, Mr. and Mrs. S. D. Parker, Mr. and Mrs. W. L. White, Mr. and Mrs. L. L. Vogel, Mr. and Mrs. F. S. Grima, Mr. and Mrs. C. E. Wensel, Mrs. McAllister of New York City, and George W. Maxon. This is one of a series of affairs given by Mrs. Maxon during the winter season.

Luncheon and Kensington.

Mrs. Harry E. Kelso entertained with a luncheon and Kensington party Thursday afternoon at her home, No. 2301 West Twentieth street, complimenting her aunt, Mrs. C. Randall of Kent, O. Jonquils adorned the table and covers were laid for Mrs. C. Randall, Mrs. D. Dam, Mrs. R. H. Grotte, Mrs. W. B. McPherson, Mrs. Harry Arnold, Jr., Mrs. George Wilson, Mrs. J. M. Summerfield, Mrs. Susan Wolfe, Mrs. Hill, Mrs. J. Duden and Mrs. Costella.

St. Louis Guest.

Mrs. Fenetta Sargeant-Haskell of St. Louis is passing a few days with Mrs. M. C. Dyer, No. 1233 South Hoover street. Mrs. Haskell has just returned from an European trip and again sails April 5 to be gone four months.

Musical Evening.

Honoring their house guests, Mr. and Mrs. Allan W. Fritzinger of Ashland, O., Mr. and Mrs. Park W. Cowan, No. 1012 North New Hampshire street, entertained charmingly with a musical evening at their beautiful home. Those invited to meet the complimented guests were Mr. and Mrs. Charles E. Bireley, Mr. and Mrs. Russell Sage, Mr. and Mrs. Ralph P. Beegan, Mr. and Mrs. W. W. Cannady, Mr. and Mrs. Thomas McNarnee of Wabash, Ind., Mrs. Harry Crossman, Miss Anna Mottram Craig, Miss Wade Patton, Miss Anna Belle Thornton, and Messrs. Arthur Stinton, Jesse Martin, H. E. McMonigle and Albert Neal of Marion, Ind.

In Winter Home.

Mr. and Mrs. Frank Gates Allen are now in their winter home, "Red Top," No. 453 South Orange Grove avenue, Pasadena.

Silver Wedding.

Friends of Mr. and Mrs. Frank Wright, No. 1144 East Twenty-third street, surprised them Saturday evening, the occasion being their silver wedding anniversary. Whist was enjoyed and later a delicious supper was served. Those present were Mr and Mrs. John Eyre, Mr. and Mrs. Walter Coburn, Mr. and Mrs. Arthur Harris, Mr. and Mrs. William Ottmer, Mr. and Mrs. Henry Rowland, Mr. and Mrs. Frank McCullock, Mr. and Mrs. Harry Fondersmith, Mr. and Mrs. Charles Getz, Mrs. Mamie McKinney, and John Shavel.

Touring the World.

Mr. and Mrs. L. A. Arzner and M. L. Polaski left Saturday on a tour of the world to be gone a year or more.

Visitors Complimented.

Mr. and Mrs. Harry Renick entertained at a delightful dancing party Friday evening, complimenting Mr. and Mrs. Howard Bonsall of Denver, and Mr. and Mrs. Charles Huff of San Francisco. The home was artistically decorated with American flags and red carnations. About fifty friends enjoyed the evening, among which were Mr. and Mrs. Charles Huff, Mr. and Mrs. Howard Bonsall, Mr. and Mrs. Charles Cotton, Mr. and Mrs. Harold Reid, Mr. and Mrs. Robert Adams, Mr. and Mrs. Clifford Horne, Mr. and Mrs. Harry Rose, Mr. and Mrs. Charles Reynolds, Mr. and Mrs. Hugo Burgwald, Mr. and Mrs. Tudit Tiedermann, Mr. and Mrs. Curtis Wolfelt, Mr. and Mrs. Charles Webb, Mr. and Mrs. Homer Sharp, Mr. and Mrs. Harry Reinick, Miss Frances Loftus, Miss Hilda Lane, Miss Frances Hall, Miss Helen Lane, Miss Helen Adams, Miss Dorothy Davidson, Miss Florence Thresher, Miss Myra Cheesbrough, and Messrs. Harold Huntsberger, Ralph Huntsberger, Clarence Armstrong, Edward Cahen, Robert McConnell, Walter McConnell, Vilas Hubbard, Harry Seward and Herbert Cheesbrough.

Wintering Here.

Mr. and Mrs. Edward E. Cameron and daughter, Helen, of Greenfield, Ill., are enjoying a few weeks' sojourn in Los Angeles as guests of Mr. and Mrs. C. O. Metcalf, No. 535 Cypress avenue.

For Canadians.

Mrs. E. W. Sandison of Hollywood gave a very delightful luncheon on Saturday in honor of Mrs. Nelson Wigle of Kingsville, Can., who, with her husband, has been spending the winter here. Mr. and Mrs. Wigle have made many friends who will be glad to welcome them back to our beautiful country some time in the near future. Mr. Wigle is a brother of Mrs. E. W. Sandison.

Five Hundred Party.

Miss Clara Louise Cook entertained at her home on South Grand avenue last evening with a five hundred party. American flags, smilax, and red hatchets embellished the rooms, where the tables were arranged, and a dainty luncheon was served following the games. Prizes were won by Miss Ida Anderson, Miss Lillian Vaughn and H. O. Fretwell. Assisting the hostess were Mr. and Mrs. Horatio G. Cooke and Miss Clara Miller. Those enjoying the hospitality of the evening were Mr. and Mrs. Walter G. Boles, Miss Lillian Vaughn, Miss Mona Keller, Miss Laura Ogden, Miss Molly O'Connor, Miss Ida Anderson, Miss Clara Parker, Miss Mary Pratt, Miss Jennie Wright and Messrs. Stanley Chase, J. Nevens Clark, Carrol Morse, George Slocum, Scott Skaggs, Wilber Finch and H. O. Fretwell.

To Tour the Orient.

Mr. and Mrs. Homer Laughlin, Master Homer Laughlin, Mrs. Irving I. Millard, Mrs. Maud Gifford Jackson, James B. Sullivan, Dr. and Mrs. Charles Walters and Mr. and Mrs. James Wolfe left Thursday evening on an extended tour throughout the Orient and around the world. They will sail from San Francisco on the steamship Tenyo Maru March 1, proceeding to Honolulu, Japan, China, Korea, Manchuria and the Philippines. Miss Gwendolyn Laughlin, Mrs. Bernard and D. F. Robertson accompanied the party to San Francisco.

Mrs. Evans At Home.

Mrs. Louise Evans of Alhambra gave a delightful at home recently in honor of her niece, Miss Mary Linck Owen of Evansville, Ind., from 3 to 5 o'clock. After a musical programme in which Mrs. Evans charmed her guests with several songs, and Mrs. John R. Fleming with piano numbers, delicious refreshments were served. Those present were Mrs. Charles B. Boothe, Mrs. Fred W. Hauser, Mrs. Charles L. Lewis, Mrs. Daniel H. Laubersheimer, Mrs. F. D. Simons, Mrs. W. R. Cuthbert, Mrs. Henry S. Patten, Mrs. E. L. Clarke, Mrs. Curtis Meserve, Mrs. Frank Stokes, Mrs. William H. Bryan, Mrs. Fred H. Sears, Mrs. Charles E. Rhone, Mrs. Brownell Sexton, Mrs. John R. Fleming, Mrs. Thomas W. Bishop, Mrs. G. B. Wardman, Mrs. Oscar Stokes, Mrs. C. A. Lowell, Mrs. E. H. Emmett, Mrs. Mayberry, Mrs. Louis Evans, Mrs. R. A. Torrens, Mrs. William W. McLeod, Mrs. Richard B. Merrill, Mrs. J. M. Gillies, Mrs. W. B. Tompkins and Miss Owen, Miss Emett, Miss Lewis, Miss Sefton, Miss Torrey and Miss McLeod.

Theater Party and Tea.

Mrs. Lavina Sanborn entertained yesterday with one of a series of theater parties, followed by tea at the Alexandria, complimenting her house guests, the Misses Alice and Edith Knoblanch of Minneapolis, Minn.

Wedding Anniversary.

Mr. and Mrs. F. A. Helm of Carrol avenue celebrated their fourth wedding anniversary with a sumptuous banquet at Sunset Inn, Santa Monica, Saturday evening. The banquet-room was handsomely decorated with silk flags and potted palms, while myriads of tiny colored electric lights illuminated the long dinner table, covered with ferns and white carnations, forming a most effective decoration.

Favors were George and Martha Washington hats, and place cards decorated with cherries marked covers for Mr. and Mrs. S. E. Hoops, W. H. Gieleiman, Mr. and Mrs. H. A. Gonden, F. W. Fitch, E. Meichteg, Mr. and Mrs. B. Suez, Mr. and Mrs. E. Gambri, Mr. and Mrs. John Davin, Louis R. Metz, R. M. Seaman, Mrs. A. Sander, Mr. and Mrs. F. C. Skinner, Mr. and Mrs. E. G. Hook, Mrs. H. Beals, Mr. and Mrs. A. Maier, Mr. and Mrs. F. Lettiere, George M. Olsen, Mr. and Mrs. F. Person, Jeff Crawford, N. O. Hartigan, Mr. and Mrs. R. Miller, Miss A. Little, Sig. Nicola Donatelli, Mrs. Mielman, Thomas Reilly, Miss Genevieve Reilly, Mayor and Mrs. Roscow Dow, Mr. and Mrs. Fred Butser, Mr. and Mrs. W. Weidaman, Mr. and Mrs. Fred Rickert, J. McPherson, Mr. and Mrs. M. Howell, Mr. and Mrs. George H. Johnston, James Wells, Mr. and Mrs. P. Wells, Samuel J. Brown, R. O. Shadinger, H. D. Scofield, Mrs. S. Taylor, Mr. and Mrs. J. B. Wyman, Miss Gertrude Wyman, Mr. and Mrs. George Diller, Otto Mathie, Mr. and Mrs. L. J. Christopher and Mr. and Mrs. John Deitrich.

Charity Affair.

Much interest is being shown by the society folks of Hollywood in the charity card party which is to be given Thursday evening, March 27, under the auspices of the Woman's Auxiliary of the Children's Hospital. The affair is to be given for the benefit of the new hospital, which is being erected at the corner of Sunset boulevard and Vermont avenue.

Auction, bridge whist and five hundred will be the games for the evening. Already several tables have been made up for private parties. Mrs. Alexander B. Barret and Mrs. R. G. Brush have charge of the invitations. Tickets will be sold for 75 cents apiece, this amount to include refreshments.

Family Dinner.

Mrs. R. P. McJohnston of "Virginia Terrace," Franklin avenue, entertained with a family dinner last Tuesday evening in honor of Mr. and Mrs. H. N. Richmond and daughter, Miss Helen Richmond of Seattle. A profusion of acacia blossoms was used about the rooms. Places were arranged for Mr. and Mrs. Richmond, Mr. and Mrs. Alexander B. Barret, Mr. and Mrs. R. P. McJohnston, Mrs. Fannie Williams, Miss Richmond, Thomas Barret and Robert Jardine.

Santa Barbara Gossip.

Though it is the heart of the lenten season it is hardly noticeable in Montecito and Santa Barbara society circles, there being an unusual number of teas, dinners and other smart functions on the social calendar for nearly every day.

Mrs. Gardiner Hammond, formerly of Pasadena, now living in one of the pretty Montecito homes, gave a delightful dinner Wednesday evening to a large party of friends in the Santa Barbara Country Clubhouse. The decorations were exquisite, pink roses being the predominating flower. The guests were the Misses Hammond, Heffinger, Kinney, Spoor, Wetmore, Bull, Loring, Wheeler, McPike, Ogilvy, Cunnane, Henderson and Messrs. Burnett, Chase, Fernald, Ray, Higgins, Gagg, Rogers, Seymour, Mann, Caley, Ogilvy, Frink, Edmunds, Cunnane and Bailey.

Mr. and Mrs. Edward F. R. Wall gave a dinner on Monday at their beautiful home on the Spring road in honor of their popular young niece, Miss Henderson of New York City, who is visiting Mr. and Mrs. Moore of Detroit, the latter spending the winter here. There was a large crowd of the social circle and all had a good time, Mr. and Mrs. Wall being ideal entertainers.

Mr. and Mrs. Walter Cobb entertained at their cosy home in Montecito in honor of Miss Carol Spoor, daughter of John A. Spoor of Chicago. Violets and jonquilla were daintily arranged on a table set for twelve.

Mr. and Mrs. Herbert Dupuy and Miss Eleanor Dupuy of Pittsburg, Lady Darwin of Cambridge, Eng., and Mrs. William Spencer of Erie, Pa., were members of an automobile party that arrived at the Hotel Potter this week. Mr. Dupuy is president of the Crucible Steel Company of Pittsburg.

The Misses Sue and Laura Brown of Oak Park are entertaining Miss Minnie Mattison of Ventura. A party was given at the Brown home Saturday evening in honor of their guest, the house being prettily decorated for the occasion. Those present were Miss Mattison, Miss Krailman, Miss Ellen Bird, Miss Mabel Lewis, Messrs. Hilton, Horn, James, W. S. Porter, Roger Brown and Richard Thompson.

The wedding next week of Harry R. Gregory of this city and Miss Mary Quivey, a talented actress who has appeared on the Coast a number of times in the past few years, is one of the interesting topics in the social world. Miss Quivey is a sister of Grace Van Studdiford, who first became prominent in theatricals in her appearance with the "Bostonians." The marriage will take place at the home of the bride's parents in North Hampton, Ind., on March 6, following which the couple will take a honeymoon trip to Honolulu, returning to Santa Barbara in April. Mr. Gregory is very popular in local society circles, the members of which rejoice over the fact that his fiancee will add to the musical element of the smart set. Mr. Gregory is the general agent here for the Santa Fe, his father being the assistant general passenger agent of the same road, with headquarters in San Francisco.

Informal Afternoon.

Mrs. M. C. Nason entertained a few friends at her home on Sunset boulevard informally in honor of her sister, Mrs. A. G. Nason of San Francisco, who was her guest for the week. Prizes for bridge went to Mrs. E. F. Bogardus and Miss Smith.

To Return.

Mr. and Mrs. George J. Birkel of No. 2366 South Figueroa street are expected home today from San Francisco, where they have been for a fortnight.

Announce Engagement.

Mr. and Mrs. Samuel Kirschner, No. 2646 Kenwood avenue, formally announce the engagement of their daughter, Miss Phyllis Kirschner, to G. Garfield Barnet, formerly of New York City. They will be at home to their many friends Sunday, March 9, from 3 to 5 o'clock.

Whist Dinner.

Mr. and Mrs. M. A. Long, No. 41[illegible] West Temple street, entertained Saturday with a handsome dinner party. Enchantress carnations in a Japanese basket, the handle tied with large bows of pink ribbon, established the center of the table. Favors were pink satin doll pin cushions suspended from the electrolier over head in a basket, and place cards were white hearts with pink miniature pictures in the center. Following dinner, whist was enjoyed. Included were Mr. and Mrs. White Neice, Mr. and Mrs. William J. Gist, Mr. and Mrs. John Eichner and Mr. and Mrs. George Van Auhen.

Ocean Trip.

A party of local persons left for Australia last week, planning to spend over at Honolulu and Samoa. Included were Mr. and Mrs. H. Dumm, Mrs. Sophie Cressaty, Mr. and Mrs. J. O. Patterson and son, Mrs. Hea[illegible] Kollar, Dr. and Mrs. E. P. Bail[illegible] Mr. and Mrs. Alfred Wild, P. A. Gi[illegible]vie, Mr. and Mrs. Winkelman, Mr. and Mrs. F. F. Lewis, Mr. and Mrs. Earl Blacksherer, Mr. and Mrs. H. Coleman, Mr. and Mrs. W. A. [illegible]kins, Miss Chessie Bailey, Dr. D. Stewart, Dr. G. L. Gates, Charles Gilmore, Mrs. E. W. Gilmore, H. J. Lawrence, F. H. Franklin, William Lee, A. J. Ball, John Hinde, Mr. and Mrs. A. R. Brown, Mrs. E. P. Mott, Mrs. Eva Smith, Mr. and Mrs. W. Sparrow, Miss Gertrude Ross, Mr. A. L. Ross and Mr. and Mrs. J. [illegible] Moos.

Evening Affair.

Xi Chapter, Zeta Tau Alpha, U.S.C., entertained with an evening party at their sorority lodge, No. 1[illegible] West Thirty-sixth street. Red carnations, tiny hearts and cupids were used to decorate and many enjoyable games were played during the evening. Included were Dr. and Mrs. Stowell, Dr. and Mrs. Bogardus, Mr. and A. J. Patton, Miss Mason, Miss Mae Calvert, Miss Nell Crabbe, Miss Juanesta Batty, Miss Mary Poggi, Miss Mildred Wheeler, Miss Naida [illegible]born, Miss Beulah Baird, Miss Lois Blackstrand, Miss Joyce Amb[illegible] Underwood, Miss Pauline Fredericks, Miss Bertha Bond, Miss Mary Chase, Miss Helen Williams, Miss [illegible] Kellwods, Miss Sarah Patton, Miss Grace Stevenson, Miss Lois Strong, Miss Alma Squires, Miss Belle [illegible]ton, Miss Ethelwyne Smith, Miss [illegible] Summers and Messrs. Eugene Hahn, Ralph La Porte, Howard Hahn, Frank R. Cornell, Ralph J. [illegible], Harry McLain, Arthur Chase, Emery Foster, Phil Wharton, Orr Maxwell, Fred Teschke, Harold Loud, Fred Shaver, Albert Fox, Fred Draper, H. L. Dennis, Wm. Smith, William Miles and Kent Newell.

Plan to Wed.

Mrs Marie Blondeau of El Centro avenue and Sunset boulevard has formally announced the engagement of her daughter, Miss Louise Elizabeth, to Irving Henry Malin, son of Mr. and Mrs. John Malin of Los Feliz road. The date of the wedding has not been set, but is expected to take place early in the spring.

Interesting Afternoon.

The members of the Daughters of the American Revolution were the guests of Mrs. Philo J. Beveridge at her home on Hollywood boulevard, Washington's Birthday from 1 to 5 o'clock. Narcissus and ferns were used to decorate the different rooms. After an interesting talk on the

YOUR CREDIT IS GOOD AT THE EASTERN

A Houseful of Furniture



Yes! that's just what you can get at this store for $65. A fine 3-room outfit that will make your cottage or apartment comfortable and "look like your own place." Don't think, just because the price is so low, that this outfit is "shoddy," cheap goods. If you'll only come and see it you'll appreciate what a marvelous bargain we are offering you. Terms of $6.50 down and $6.50 a month will pay for this outfit—and EVERY PURCHASER GETS A HANDSOME SET OF DISHES FOR SIX PERSONS ABSOLUTELY FREE.

FOR **$65**

$6.50 Down

$6.50 Month



This Desk $7.35

Beautifully made ladies' writing desk in mahogany or quarter-sawed golden oak, full polished. This desk has drawer, lock, wood knobs and extra space for stationery. Cheap at $9—a wonderful value at $7.35.

NO EXTRA CHARGE FOR CREDIT

This is a Marvelous bed value $12.35

Massive 2-inch continuous post iron bed, extremely heavy fillers, all finishes—a bed that will last you a lifetime and give the best kind of service—a bed that will harmonize with the furnishings of the finest bedrooms. Regularly $18—a bargain value this week at $12.35.

CREDIT COSTS YOU NOTHING.



Sanitary Couch Bargain

Splendidly made all-steel sanitary couch, double strength fabric—regular $5.50, now $2.95.

Extra heavy all-white hinged cotton pad for same, special at $4.50.

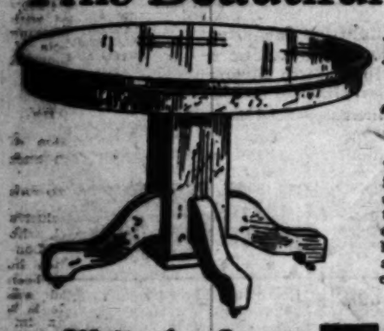


$2.95

$2.95

Agents for Sealy Mattresses

This Beautiful $14 Table---



Monday and Tuesday **$9.95**

This table is a full 6-foot extension—seating 12 people comfortably. Large pedestal, all quarter-sawed oak finish, extra large top. Worth $14—offered Monday and Tuesday only, at $9.95. If you ever expect to buy a dining table, anticipate your needs and get it now—you'll never have another opportunity like this.

NO EXTRA CHARGE FOR CREDIT.

$3.55

Here is a handsome rocker that you'll be proud to own. Golden oak finish, solid quarter-sawed oak back. You'll pay $4.25 for this chair in any other store in Los Angeles — our price for this week only, is $3.55.

Credit Costs You Nothing.



Write for Our Big Mail Order Catalog

EASTERN OUTFITTING COMPANY

620-626 SO. MAIN STREET

We Give and Redeem American *Trading Checks*

Rheumatism

A Home Cure Given by One Who Had It

In the spring of 1899 I was attacked by Muscular and Inflammatory Rheumatism. I suffered as only those who have it know, for over three years. I tried remedy after remedy, and doctor after doctor, but such relief as I received was only temporary. Finally, I found a remedy that cured me completely, and it has never returned. I have given it to a number who were terribly afflicted and even bedridden with Rheumatism, and it effected a cure in every case. I want every sufferer from any form of rheumatic trouble to try this marvelous healing power. That is why I will gladly mail your name and address and will send it free to try. If, after you have used it and it has proven itself to be that long-looked-for means of curing your Rheumatism, you feel able to send the price of it, one dollar, but understand, I do not want your money unless you are perfectly satisfied to send it. Isn't that fair? Why suffer any longer when a sure relief is thus offered you free? Don't delay. Write today.

Mark H. Jackson, No. 122 Alhambra Bldg., Syracuse, N. Y.

A Skin of Beauty is a Joy Forever.

Dr. T. Felix Gouraud's Oriental Cream or Magical Beautifier.



Removes Tan, Pimples, Freckles, Moth Patches, Rash, and Skin Diseases, and every blemish on beauty, and defies detection. It has stood the test of 54 years, and is so harmless we taste it to be sure it is properly made. Accept no counterfeit of similar name. Dr. L. A. Sayre said to a lady of the haut ton (a patient) as you ladies will use them I recommend "Gouraud's Cream" as the least harmful of all the skin preparations." For sale by all druggists and Fancy Goods Dealers in the United States, Canada and Europe.

FERD. T. HOPKINS & SON, Props. 37 Great Jones St., N.Y.

Hamburger's
THE GREAT WHITE STO

XXXIIND YEAR.

Kam

Monday W
a Love

Beautiful

Flowers in bloom bri
Summer and our "A
place to find them!

The newer weaves are h
binations originated in t

The qualities are pre-em
moderate in the extreme



Textures range from th
those of heavier, sturdier
demand in wash goods fo
for your choosing at the

—Scotch Zephyr Ginghams, 25c—Plain shades and in the season's most attractive patterns. Fadeless colors.

—Linen Pongee, 29c—an exquisite fabric for the ultra smart suit or one-piece dress. All the new shades.

85c White Borde

42 and 45 inches wide an
Have satin stripe borders.

—White Crepes, 18c to $1.25—Bedford, plain, crinkle and striped effects. In demand for dresses and lingerie.

—White Embroidered Swisses and Batistes, 35c to $1.50—In figured and dotted patterns. Very sheer and dainty.

Ratine Open Wor

Beautiful, indeed, and an e
wide. See it.

—Dresden Silk Crepe, 39c—exquisitely rich in its blending of pastel shades. A soft, clinging weave.

Ratine de Luxe, M

40 in. wide, with pronounced
lavender, pongee shade, and

Imported Japanese Crepe, Yard, 25c—Stripes, checks, plaids and plain shades. Remarkably pretty and serviceable. Noted for their sun and tub-proof qualities. Unequaled for one-piece dresses, kimonos, etc. Plain shades are extensively used for draperies.

Popular Oriental R

A remarkable value in this so
weight and in all the favo
striped effects. When you not
ness will prove a genuine surpri

The Sage Egyptian Tissue, Yard, 12c—A fine, sheer, exquisitely dainty weave that comes in a choice range of stripes, checks and plaids. In all the popular colors, and there's a wide variety to select from. You'll want some of your Summer waists and dresses to be of this material.

42-in. Dress Linen, 65c—natural shade. Extra heavy, perfectly woven and will wear and wear and wear!

Pekin Striped Bedfor

—This effect is in especial favor fo firmly woven quality of Bedford piq will make notably smart suits or o

Heavy All-Linen Su

Full yard wide, heavy, wear-res or natural shade.

Hamburger's, Main

See Other Ads. in

Mercantile Part—Of Interest to All.

Hamburger's
THE GREAT WHITE STORE.

Los Angeles Sunday Times

Store News: 4 Pages
RIGHT FROM "THE" STORE.

XXXII[ND] YEAR. SUNDAY MORNING, MARCH 2, 1913. BROADWAY: Bristling With Activities, Brilliant With Beauty.

Hamburger's

Monday We Will Exhibit a Lovely Garden of

Beautiful Wash Fabrics

Flowers in bloom bring to mind clothes needs for Summer and our "Aisle of Cottons" is a fascinating place to find them!

The newer weaves are here in profusion. The color combinations originated in the minds of artists.

The qualities are pre-eminently superior and the prices are moderate in the extreme.



Textures range from the filmy, gauzelike fabrics to those of heavier, sturdier weave. Whatever the modes demand in wash goods for Spring, you will find ready for your choosing at the Great White Store.

—Scotch Zephyr Ginghams, 25c—Plain shades and in the season's most attractive patterns. Fadeless colors.

—Para Suitings, 25c—a new hard finished weave in brown, tan, gray, blue and lavender. Very effective.

—Linen Ponges, 29c—an exquisite fabric for the ultra smart suit or one-piece dress. All the new shades.

—40-in. Striped Voiles, 29c—come in all the wanted shades. Nothing more dainty for the Summer costume.

85c White Bordered Voile 50c

42 and 45 inches wide and will cut to best advantage. Have satin stripe borders.

—White Crepes, 18c to $1.25—Bedford, plain, crinkle and striped effects. In demand for dresses and lingerie.

—White Ratine, 39c to $2.00—Plain and fancy. Many imported. The new crepe-ratine combination included.

—White Embroidered Swisses and Batistes, 35c to $1.50—In figured and dotted patterns. Very sheer and dainty.

—White Satin Stripe Voiles, 35c—Sheer, perfectly woven and of exceptionally good quality. You will like this.

Ratine Open Work Flouncing 90c

Beautiful, indeed, and an exceptional value! 45 inches wide. See it.

—Dresden Silk Crepe, 39c—exquisitely rich in its blending of pastel shades. A soft, clinging weave.

—White Pique, 25c—a variety of welts. You will marvel at the low price we have put on this excellent grade.

Ratine de Luxe, Much Favored 85c

40 in. wide, with pronounced nub effect. Pink, blue, tan, lavender, pongee shade, and white.

Imported Japanese Crepe, Yard, 25c—Stripes, checks, plaids and plain shades. Remarkably pretty and serviceable. Noted for their sun and tub-proof qualities. Unequaled for one-piece dresses, kimonos, etc. These shades are extensively used for draperies.

The New Linen Reversible, Yard, 39c—A decidedly novel tub fabric especially adaptable for the suit or separate skirt. In the natural linen shade—an unmistakable linene weave with a dash of color—blue, lavender or cardinal. Extremely pleasing.

Popular Oriental Ratine, Yd., 39c

A remarkable value in this sought-after fabric! Excellent weight and in all the favored shades, both plain and striped effects. When you note the quality, the price lowness will prove a genuine surprise.

36-Inch Egyptian Tissue, Yard, 25c—A fine, sheer, exquisitely dainty fabric that comes in a choice range of stripes, checks and plaids. In all the popular colors, and there's a wide variety to select from. You'll want some of your Summer waists and dresses to be of this material.

Black and White Shepherd Checks, 25c—Full yard wide. An exceptionally fine quality that closely resembles the more expensive English fabric. Nothing smarter or in greater demand for present modes.

—Linen, Dress Linen, 65c—natural shade. Extra heavy, perfectly woven and will wear and wear and wear!

—Ramie Cloth, 15c—closely resembles the imported Ramie linens. 34-in., in practically all shades.

Pekin Striped Bedford Pique, yd. 25c

—This effect is in especial favor for the new season. A heavy, finely woven quality of Bedford pique in vari-colored stripes that will make notably smart suits or one-piece dresses.

Heavy All-Linen Suitings 50c

Full yard wide, heavy, wear-resisting quality. Pink, blue or natural shade.

Hamburger's, Main Floor.

See Other Ads. in This Section

London.

LONDONERS SNUB EX-KING MANUEL

Former Monarch Studying East End Problems.

American Fits up Ball-Room as Skating Rink.

Servian Prince School-Mate of Prince of Wales.

BY LADY MARY MANWARING.

[By Atlantic Cable and by Federal (Wireless) Line Overland to The Times.]

LONDON, Mar. 1.—Ex-King Manuel of Portugal is once more honoring London with his presence, but society (with a capital S) is not honoring him with many invitations. So Manuel, who cannot endure playing the part of the modest violet, has turned his attention to the problems of the East End.

He has been sampling the eating houses of the very poor, eating "bubble and squeak" (stewed pig's head) at 6 cents the dish and the Cockney's "two-eyed beefsteak" (red herring) for just 2 cents. "He ate a 'two-eyed beefsteak,' one account says, "and pronounced it delicious." As dinner invitations are lacking and the French dancer still wears Manuel's pearls (purchased at the cost of his throne) it is possibly well to investigate ways of overcoming the high cost of living.

AMERICAN HOSTESS POPULAR.

One of the American hostesses in London who are always thinking up novel entertainments is Mrs. Peter Kerr Smiley, the wife of a clever young Unionist member of Parliament. Mrs. Peter has just taken possession of a famous London mansion, No. 31 Belgrave square, formerly the town house of a noble Scottish family, and the big ballroom is being fitted up as a skating rink. Skating parties are to be given, or skating dances, rather, as Mrs. Peter has adopted the two-step and old-fashioned polka to the necessities of the roller skate. The younger members of society are enthusiastic over the idea, and invitations are sure to be snapped up eagerly.

Prince Paul, nephew of King Peter of Servia, arrived from Belgrade recently, and has since gone up to Oxford University, where he will be an alumnus of Christ Church. Should he come into contact with the Prince of Wales—which he is pretty sure to do—the two Princes may between them help to solve a difficulty which may make for a return to more cordial relations between this country and Servia. Prince Paul comes to Oxford without any of the stain left by the murders of King Alexander and Queen Draga, for he was but 10 years old at the time, and had never been in Servia in his life. He is the only son of that Prince Arsene Karageorgevitch who has been fighting so gallantly for his country against the Turks, and as, until King Peter's accession, he himself had only been in Servia once in his life, he certainly had no hand in the dastardly deed by which the head of his family secured a return to their former greatness.

THE SERVIAN DYNASTY.

"There is a horrible fascination about the Servian dynasties, and there are few more extraordinary narratives in the history of the royal houses of Europe that the way by which King Peter of Servia reached his blood-stained throne. His Majesty has now reigned nine years, and he may be said to be the representative of a dynasty of assassins. For hundreds of years Servia was a portion of Turkey, with Governors (who were almost Princes) of her own. From these the two rival lines of the Obrenovitch and the Karageorgevitch rose above their compeers, and became in turn ruling Princes of Servia. They were both peasant dynasties, and so they remain to this day, for King Peter of Servia has not a drop of European royal blood in his veins. Hence the ideas of the rival Servian dynasties were oriental in character, and their history through the last few generations has been amazing. "Kara George" means "Black George," and the name was well earned. The first of the Black Georges murdered his own father less than 100 years ago. In 1813 Kara George was driven from Servia by the Turks, and he fled to Austria. And the recent affair of King Alexander and Queen Draga is not yet forgotten. Through the murder of that King and Queen Peter climbed to the throne to war upon Turkey.

TO SELL HISTORIC CASTLE.

An historic building, known as Fort Castle, was put up for sale at Ayr, but there was no bid. The castle formed part of the Church of St. John, built early in the thirteenth century, and has many historical associations. Within its walls the Scottish Parliament met the year after Bannockburn and settled the succession to the Scottish crown. At the end of the fifteenth century James IV used to visit the church and make offerings at the altar, and during the reformation John Knox preached from the pulpit. Oliver Cromwell, during his sojourn in Scotland, used the building as an armory, and public indignation was so loud that the Protector proffered substantial monetary assistance (1000 marks, Scots) towards building a new church. Efforts have been made locally to raise funds for the preservation of the castle, but these have not so far materialized.

[Copyright, 1913, by Publishers' Press.]

WEDDED UNDER GOLD CANOPY.

Son of Baron Edmond Rothschild of Paris Marries Dorothy Pinto of Carlton Gardens.

[By Atlantic Cable and by Federal (Wireless) Line Overland to The Times.]

LONDON, March 1.—[Special Dispatch.] The Central Synagogue was filled with a distinguished company this week to witness the wedding of James, the elder son of Baron Edmond Rothschild of Paris, and Dorothy, the only daughter of Eugene Pinto of Carlton Gardens.

The ceremony was solemnized beneath a canopy of gold embroidered white satin festooned with white flowers and supported by gold poles.

Youngest "First Lady" of the French Republic.



Mme. Poincare,

Wife of newly-elected President of France, who is exceedingly popular among Americans and has been a guest at most of the recent fetes held at the Elysee.

Paris.

MME. POINCARE CHARMS AMERICANS IN PARIS.

Wife of the New President Is Youngest First Lady of France That Country Has Had and Is Always a Welcome Guest at Fetes at the Elysee—Her Beauty Is of the Italian Type and Eyes are Like a Child's.

BY PAUL VILLIERS.

[BY CABLE AND FEDERAL (WIRELESS) LINE OVERLAND TO THE TIMES.]

PARIS, March 1.—An interesting and delightful woman is Mme. Poincare. She has already made a charming impression, and at the fetes to be given next week at the Elysee, she will have the pleasure of meeting many Americans for the first time.

Mme. Poincare has one among many advantages over her predecessors at the palace of the French President. She is the youngest first lady France has been blessed with. Until quite recently, she lived comparatively in seclusion, receiving only the very intimate and more distinguished friends of her husband—chiefly foreign statesmen and their wives. She is a remarkably handsome woman, of a strong Italian type—a fine figure and most beautiful eyes. Indeed, her eyes are wonderfully childlike in their expression of innocence in repose. She is devoted to domestic pets and has a Siamese cat and diminutive toy terrier, both of which would win all kinds of prizes if they were exhibited at the international shows. Her favorites, however, are her song birds, of which she has quite an aviary.

HOPE TO REDUCE MURDERS.

The increase in the number of murders due to jealousy and passion in France has attracted the attention of the French legislators, and a bill has been drawn up by Dr. Peyroux and other deputies to deal with the question.

It is pointed out that the number of acquittals in cases of this kind is due to the fact that the juries will not convict because they consider that the sentences which by law must be passed are too severe. Dr. Peyroux proposes to allow the term of imprisonment for homicide in such cases to be reduced to five years. It is also proposed to introduce a law permitting the judges to take part in the deliberation of the jury with a view to guiding them in their verdict. During February there were thirteen crimes of this nature in the Department of the Seine alone.

POLICEMAN STOPS CLIMBER.

It was an extraordinary sight that the policeman saw as he made his round in the early hours of the morning beneath the sonorous arcade of the Rue de Rivoli. A gentleman, top-hatted, and well-groomed, was mounting, painfully, but with decision, the rungs of a ladder that some plumber or plasterer had left resting against a pillow which faces No. 226. "Now, what is the meaning of this?" asked the officer, sternly enough, but not unimpressed by the evident opulence of the nocturnal acrobat.

"As you see, officer," was the reply, "I am taking a little exercise. My doctor has recommended climbing for my liver, so I come here every night." "Just a little too thin," thought the skeptical officer, who requested the climber to come along with him and "come quickly."

At the police station there was a change of front. It was love, not hydiene, stated this elderly Romeo, that had set his feet on the rungs of the ladder outside No. 226. For in that twice-blessed house lived the charming actress, Mlle. Eve Lavalliere. Auguste Deschamps was the gentleman's name, and he was a man of the world—"as you can see," he said, throwing open his silk-lined overcoat and displaying a white shirt of impeccable luster.

[Copyright, 1913, by Publishers' Press.]



Ex-King Manuel,

Former monarch of Portugal, who is now in London studying problems of the East End.

IMPRISONMENT FOR WARRIOR.

Punished for Attending Socialist Meeting That Protests War.

[By Atlantic Cable and by Wireless Overland to The Times.]

KARLSRUHE, March 1.—Military courts sentenced a subaltern officer of the 113th infantry at Freiburg, Baden, to four weeks imprisonment for attending a Socialistic meeting protesting against a war.



Sir Marcus Samuel,

Ex-Mayor of London, who is successful business man and known as a traveler.

Nevs.

PRINCE FEARS ASSASSINATION.

Czarevitch Limps Around With Aid of Crutch.

Police Frustrate Attack on Austria's Emissary.

Tibet Annexes Chinese Province of Kam.

BY GEORGE FRAZER.

[By Atlantic Cable and by Federal (Wireless) Line Overland to The Times.]

ST. PETERSBURG, March 1.—[Special Dispatch.] The little heir to the throne of Russia is now able to limp around on a crutch. He is to be taken to the South of Europe or to Egypt next week attended by Prof. Enderlen, the Berlin specialist who was called to Tsarskoe Selo in the hope that he might be able to operate and bring about a partial cure at least.

Prof. Enderlen operated upon a Russian actress, Mme. Anastasia Vialzeva, whose husband is Col. Beskupski of the Don Cossacks. Transfusion of blood from the veins of the husband to the leg of the singer saved her life, undoubtedly," an official report states.

Gen. Dimbladge, Governor of Tula, who recently saw the Prince and talked with him for about an hour, says his leg is badly bent above the knee and he seemed weak and very fearful of further attack on the part of nihilists. "I was awfully sad when at Spala," said the little son of the Czar to the general, but I think I am much better now. I do wish I were not a Prince, or, at least, in some country where people are not so very cruel." Have I done them any harm? he asked, wistfully.

M. De Witte has presented the Prince with a handsome new motor car, but he is afraid to ride in it, lest he be recognized and destroyed by bomb or dynamite.

POLICE FRUSTRATE COUP.

By the merest stroke of good luck the Russian police succeeded in frustrating an intended attempt upon the life of Prince Gottfried von Hohenlohe, the bearer of the autograph letter from the Austrian Emperor to the Czar. The police were informed the evening before the arrival of the Prince in St. Petersburg that a meeting of the National Association of the Russian people had taken place, at which it was resolved to assault the Prince, as the meeting declared that under no circumstances would it accord with Russian interests to come to an understanding with Austria-Hungary.

At the close of the meeting, a committee with the title, "The Sharp Hundred," was constituted to deliberate on the manner of attack. At this moment, the police entered and arrested all present. On the evening of the arrival of the Prince, the station was occupied by the secret police and gendarmerie, and entry to the platform was only allowed to members of the Austro-Hungarian Embassy. For the personal security of the Prince, fifty secret police have been placed on duty, who remain unceasingly in his neighborhood.

TIBET ANNEXES PROVINCE.

M. Djordjieff, the special envoy of the Dalai Lama in Tibet, has arrived in St. Petersburg on a special mission similar to, if not absolutely identical, with that of the Mongolian Embassy, which is still here seeking protection against China. In fact, Tibet and the new independent government of the Mongols at Urga are united by treaty obligations entailing mutual support in religion, trade and finance and also in arms whenever either of them has enough troops to talk about in this connection.

Russia is lending several millions to Urga and Tibet expects analogous help. Between Urga and Lhasa there is to be free trade and general banking operations.

M. Djordjieff was formerly a Russian subject, well known as an emissary from the Dalai Lama to these parts before England intervened in Tibetan affairs. He has recently had time to ventilate his views in the St. Petersburg press. His journey from Lhasa began in October. He was nearly four months on a camel's back before striking the Siberian railway, the worst part of the road having been the 2000 miles between Lhasa and Urga.

The object of the visit, he says, is to discuss certain questions affecting both Tibet and Mongolia. According to M. Djordjieff's account, the Chinese have plundered and ruined the people of Tibet and half-burnt the town of Lhasa. While the Chinese troops were ravaging the country for six months last year, the English only looked on and gave no help. The entire province of Kam, which was formerly Chinese territory, with 4,000,000 of Chinese, is now united with Tibet, the Chinese inhabitants having willingly become Tibetan subjects. M. Djordjieff brought several important documents from the Dalai Lama.

[Copyright, 1913, by Publishers' Press.]

LONDON EX-MAYOR WEALTHY.

Made Fortune in Importation of Petroleum in Bulk Through Suez Canal.

[BY CABLE AND DIRECT WIRE TO THE TIMES.]

LONDON, March 1.—[Exclusive Dispatch.] Sir Marcus Samuel, who in 1902-3 was Lord Mayor of London, is a business man. When he was installed Lord Mayor he had been an Alderman since 1891 and was Sheriff in 1894 and 1895. He is a wealthy manufacturer and an importer of petroleum, in the transportation of which he made his fortune. It was he who introduced the transportation of petroleum in bulk through the Suez Canal. He is fond of fishing, owns a beautiful yacht and has traveled widely in the Far East and Japan.

CRIME MYSTERY IS SOLVED.

HAMBURG, March 1.—[Special Dispatch.] The mystery of the terrible crime reported this week has been cleared. The sales woman picket whose body was found in a wooden trunk had been operated upon. Suspicion led to the arrest of the two sisters Mazur and the nurse Bode.

Returns Home On Sad Mission.



Baroness von Radeck,

Who returned to the United States to attend the funeral of her mother at the family home at Burlington, N. J. She plans to go back to Europe to join husband, after a brief stay in this country.

Filial Duty.

BARONESS IN AMERICA FOR MOTHER'S FUNERAL.

[BY DIRECT WIRE TO THE TIMES.]

BURLINGTON (N. C.) March 1.—[Dispatch Dispatch.] The Baroness von Radeck has returned to the United States to attend the funeral of her mother at the family home in Burlington.

She will remain here for a short time before returning to Europe. Her husband did not accompany her.

Some question was raised by New York society papers about the correctness of the Baron's title at the time he married the beautiful young widow. He has visited New York and was introduced to society by Tom Beatty, who was at one time the social secretary of Senator Brice.

Scottish.

SUFFRAGETTES MAY GET LIFE.

MILITANTS IN ENGLAND FACE LONG TERMS.

Mrs. Pankhurst's Associates Committed for Trial Under Act Which Makes It Felony to Set Fire to Buildings Passed by the Public Bill.

[BY CABLE AND A. P. TO THE TIMES.]

LONDON, March 1.—Militant suffragettes connected with the burning of buildings in public parks are liable to "penal servitude for life." This was the announcement of Travers Humphreys, public prosecutor, in asking the magistrate at the Kew Police Court to commit for trial Miss Lillian Lenton and Miss Joyce Locke. The two were arrested February 20 for setting fire to a pavilion in the Kew botanical gardens.

"I make my charge," said Mr. Humphreys, "under the malicious damage act which makes it a felony punishable by penal servitude for life for any person to fire a building belonging to the king or devoted to public use."

MISS LENTON RELEASED.

At the hearing only Miss Locke appeared, Miss Lenton having been released owing to ill-health, after carrying out a hunger strike. Mr. Humphreys said the prison physicians reported that she would have died unless released.

The magistrate protested that the procedure was an extraordinary one. Prisoners, he continued, sometimes are released from prison, but not from custody. He immediately issued a warrant for her arrest.

MISS LOCKE FORCIBLY FED.

Miss Locke, who also started a hunger strike while detained, was forcibly fed. She pleaded that she was too ill to conduct her defense, but the case proceeded and she was committed for trial at the Assizes. Bail was fixed at $5000 on the promises of the accused that she would refrain from any agitation pending her appearance before the jury.

A young woman who was arrested on the all-England tennis grounds at Wimbledon last night, with bags containing inflammable materials in her possession, refused to give any information about herself in Police Court. She was remanded for further investigation. The police testified that they found five cans of paraffine and other combustibles near the grand stand.

KING CELEBRATES BIRTHDAY.

Instead of Receiving Presents He Bestows Honors on War Minister and Other Favorites.

[By Atlantic Cable and by Federal (Wireless) Line Overland to The Times.]

STUTTGART, March 1.—King William of Wuertemburg celebrated his sixty-fifth birthday this week. The monarch appointed Duke Philip of Wuertemburg General Oberst and put the Minister of War, Gen. von Marchtaler, a la suit of the One Hundred and Twenty-second Infantry, besides bestowing many decorations and other honors.

Horatio Nelson Is Dead.

LONDON, March 1.—[By Cable and A. P.] Horatio Nelson, the third Earl Nelson, a descendant of the celebrated English admiral, is dead. He was born in 1823.

AVIATOR LOST IN SKIES.

German Airman Has Narrow Escape From Death In Flight to London.

[BY CABLE AND A. P. TO THE TIMES.]

ESSEN (Germany) March 1.—Lost in the skies, Josef Suvelack, a well-known German airman, had a narrow escape from death while attempting an adventuresome flight in his monoplane from this city to London. He ascended during a dense low-lying fog. After piercing the fog and reaching a high altitude, his compass got out of order. As he could not see the earth he attempted to steer by the sun, but after an hour's flight, lost his bearings and determined to land. He glided down through the banks of fog and then noticed that he was over the North Sea.

A storm was blowing and spray from the waves was drenching his aeroplane before he could succeed in starting the motor again, and rising away from danger. He turned his machine around and, soon after, the fog cleared, enabling him to make his way to Deventer, Holland, where he landed after a voyage which had lasted 1 hour and 45 minutes.

WHAT DOES AUSTRIA WANT?

Semi-official Article Praises Germany's Love of Peace and the Invincibility of the Kaiser's Realm.

[By Atlantic Cable and by Federal (Wireless) Line Overland to The Times.]

VIENNA, March 1.—[Special Dispatch.] In a semi-official article the Neue Wiener Tageblatt, an organ of the Foreign Office, praises Germany's love of peace. The paper says:

"Germany stood by us at those moments when Austria was the object of most unjust attacks and never let us feel her superiority. She always was our powerful and strong friend upon whom we could depend with certainty.

"Fortunately, Germany's strength is so great that all hostilities against her must shatter. The present perfect tranquility of Germany is not due to any anxiety on her side, she being well aware of her strength. This we know and this adds to our strength."

USUAL ROW IN HUNGARY.

Premier Admits Existence of Election Fund, But Says Opposition Also Had One While in Power.

[By Atlantic Cable and by Federal (Wireless) Line Overland to The Times.]

BUDA PEST, March 1.—Answering an interpellation in the Chamber, Premier Von Lukacs said he had never denied the existence of an election fund, but he had never received money from transactions whose proceeds belonged to the State. When the opposition was at the helm of the government he also had had an election fund. Therefore, the present attitude was disgusting hypocrisy. The campaign of calumny had begun because he declined a compromise of the opposition wishing to participate in the formation of a new Cabinet.

The opposition in the Chamber of Deputies whose term of exclusion expired yesterday will not make appearance again until the new election reform bill will come up.

HALDANE COMING TO AMERICA.

WILL ADDRESS BAR MEMBERS.

[BY CABLE AND A. P. TO THE TIMES.]

LONDON, March 1.—Viscount Haldane, the Lord High Chancellor, will be the guest of the American Bar Association and will deliver the chief address at the annual meeting of the association which is to be held at Montreal September 1 next.

Hamburger's

LARGEST DEPARTMENT STORE WEST OF CHICAGO.

Broadway, Eighth and Hill Streets.

Fine Italian Silk Vests $1.89

—This price may look inconsistent. It is a fact nevertheless that they are vests that would ordinarily sell at $3.50. Low neck and sleeveless with hand embroidered front with shield reinforcements under the arms. Extremely dainty and durable. There are also some of them with the desired plain French band tops—$1.89.

Arrow Photo Studio

We make a specialty of children's pictures. "Baby special" photographs, best finish, per dozen.....$3.00

An Opening Exhibit

—These semi-annual exhibits are eagerly looked forward to. Latest patterns are on display. The tapestries made of the Royal Reposse are among them. Exceedingly beautiful and finer than any ever shown.

For every article on exhibit we have stamped pieces for sale, 50c to $1.50.

Stamped Guest Towels 25c

—Fancy striped and plain huck towels stamped in the latest designs. Any one of them worth 35c.

Art Needlework Classes

In this work and the French Reposse.

Stamped Night Gowns

—All made, just the way you worked and they're real nainsook. Design stamped.

Handsome New Spring Suits $35.00

Royal Regent Corsets

—Mr. Alonzo Kimball says the American woman has the most beautiful figure in the world.



—Perfect in height and proportion and her carriage is the most graceful.

—And this free and natural carriage is largely due to correctly proportioned corsets. We have in mind now the Queen of all American corsets—the Royal Regent.

—In addition to their being perfectly proportioned they are also comfortable—which brings about that complete absence of self consciousness so much to be desired.

—In the new Spring line of Royal Regents there is a model for every figure. And our corsetieres are prepared to give you the benefit of their years of experience and thorough knowledge of these corsets—you can trust them to fit you with the one best adapted to your own individual figure.

Many models in lace back corsets from $1.00 to $3.50.

The Lace Front Royal Regents

Designed on health lines, giving plenty of breathing space; confining, yet not restricting the muscles and moulding the too abundant flesh but at all times providing perfect comfort and style.

On lace-front corsets prices range from $3.50 to $15.00.

When you buy your new Spring gloves remember La Mazeno.



The new Bulgarian blouse—the new tailored model, new fancy and novelty d... all present their claims to favor of the fashionably woman.

They are made of fine weaves, English or ... serges, broken shepherd ... Bedford fabrics, novelty ... and Scotch mixtures in ... tan, dove gray, Balkan ... blue, and the popular hair stripe effects. There's ... to please every fancy.

It's an assemblage that speaks the prestige of the White Store as the house ... thentic fashions for they ... sort of suits that appeal ... woman of discriminating ...

the woman who demands correctness, exclusiveness and individuality.

From suits of tailored simplicity to suits elaborated with braids and buttons or some ... trimming of contrasting shade or fabric, running the gamut of the season's new styles.

These are for the most part, models of foreign origin, perfected and adapted to the ... ments of the American woman by the best American designers and man tailors. Faultless style, fit and workmanship—every detail of true Hamburger excellence.

(Hamburger's, Second Floor)

Negligees & Kimonos Greatly Reduced

—A complete overhauling and rearranging of our Negligee stocks revealed many short lines. To obtain a quick clearance of these prices have been sharply cut. One, two and three garments of a kind.

New Neck Fixings

—Never was there such an assortment offered! Every style shown in New York is on exhibition here.

—Much of the shadow neckwear is now trimmed with brilliants and Mosaic jewels. And then there are the Bulgarian and Balkan collars suggestive of the military styles worn by officers of the warring armies. Prices range from 25c to $5.

IN THE 50c LINE

—There are the Balkan collars, shadow lace cascades, Godets, French jabots of fine Brussels nets, Empire cascades, Beau Brummels of every type; and every other style that is popular.

Vanity Veils $1, $1.25 & $2

—The newest fad in veils. Fine mesh veil, either black or white, with an embroidered design covering the right cheek.



$25 Silk Negligees $15.00
$12.50 Silk Negligees $7.50
$11.50 Silk Negligees $8.75

$8.50 Silk Kimonos $4.50

—Loose or belted models of best quality Florentine silk, flowered or figured, trimmed with plain colored satin to match.

$22.50 Kimonos $12.75

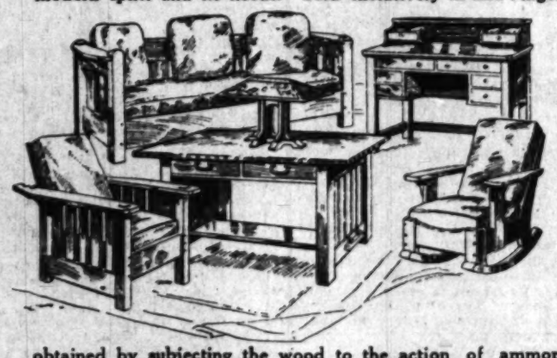
—Of china silk, crepe de chine and satin messaline. Trimmed with wide bands of bengaline silk of Persian design; others with lace.

$10.00 Negligees $5.00

—Empire styles of China silk elaborately trimmed with laces, insertions and ribbon rosettes. Consider the amount you save!

Limbert's Holland Dutch Furniture

—In this strenuous, aspiring age, the solid construction and strength as well as the comfort and usefulness of Limbert's Holland Dutch Arts and Crafts furniture is an expression of the modern spirit and its needs. Sold exclusively in Los Angeles at Hamburger's.



—Its unusually attractive design and craftsmanship make it the kind of furniture that people of refinement and good taste demand. The most harmonious and pleasing effects can be obtained by a very limited expenditure.

—It is furniture that may not only be enjoyed through one lifetime but will endure for the service and pleasure of future generations.

—Every piece of Limbert's furniture is made from carefully selected white oak. The beautiful tones of the fumed finish are obtained by subjecting the wood to the action of ammonia fumes. The trade-mark is branded into every piece—it is the guarantee of absolute satisfaction.

—You are invited to call and examine this furniture any time you wish; you will never be urged to buy.

Quartered Oak Couch . $35.00

—This Limbert's couch is severely plain in pattern, with ventilated cushions—130 springs covered with genuine Morocco goat leather. 74 inches long.

Handsome Oak Table . . $17.50

—For the living-room, library or den. Has 30x45-inch oval top. Made of quarter oak in the soft shade of fume characteristic of Limbert's.

Large Mission Rocker $7.50

—Height of back—35 inches. The seat—21 inches wide, 17 inches deep. Upholstered in genuine Spanish Morocco goat leather.

All pieces of furniture left from the big February Sale combined with various odd lots from regular stock have been again radically cut in price for a final quick clearance.

Big Purchase of Beaded Bags

Leather Bags and Purses

—New shipments are constantly arriving, bringing new ideas in both novelty and conservative styles.

—Here we describe three we've just unpacked:

Hand bag, new shape. Real Morocco nickel frame, new design; leather lined **$2.95**

A smart little bag of seal grain with leather lining and plain frame. Only.. **$1.95**

Misses' hand purses. Various leathers, colors and styles. Marked only..... **$1.45**

(Main Floor—Hamburger's)

—That will be pleasant news for many who know something of the wonderful beaded bag values we have offered before. A new and complete sample line at way below market prices. No two of them are alike. Bags of jet, gold, steel and mat black among the many others.

At $1.95 Values from $2.50 to $4.25

At $3.45 Values from $4.50 to $7.00

At $6.45 Values from $8.00 to $12

Women's Long Kid Gloves $

—A price that would make it profitable for every woman in Los Angeles ... and buy now the gloves she'll need through the Summer, for you're not ... another such opportunity. In white there are 12 and 16-button length ... black in 12 buttons.

Short Gloves—Kids & Capes

—Also a line of mochas in gray and tan. The best gloves on the market. ... kids come in every color practical for street wear.

(Main Floor—Hamburger's)

An Exceptional ... of Choice Silks

Four feature items from the largest, most ... did silks play a more important role in the ... better prepared to supply the demand for ... savings that make it to your advantage to ...

$2.25 Satin Charmeuse $1.75

40 inches wide, all silk and comes in a large ... the season's newest, most approved colorings. ... some gowns for evening or afternoon wear nothing ... more effective or more ... satisfying than ...

40-In. Satin Messaline $1.25

An extra special value! Note the width! Rich ... ity and comes in the latest shades. All silk, of ... figure up how little a waist or a charming one-piece ... this beautiful material will cost here Monday!

An Advance Credit Account Combines the ... Large System with the Advantage of Cash Prices.

On Bargain Square

English Suitings 4c yd.

Striped and checked patterns. Also 36-in. cream percale and cotton pongee. 1½ to 4-yard lengths.

UNDER-PR... BASEMENT

Snappy Spr... its & Coats $...



Spring Coats $9.98

Women's and misses English Cutaway coats in ¾ length, made of black-and-white check, all-wool cloaking. Nobby 2-button effect, patch pockets, broad strap with button in back, large revers, cuffs and collar trimmed with black satin studded with tiny gilt buttons.

White Waists $1.00

Strictly tailored waists of warranted Irish linen in mannish shirt effect with patch pocket; also a more dressy style of white linen with plaited front and fancy sailor collar.

Silk Shirts $1.98

Women's mannish shirts of white China silk with turn over stock collar, patch pocket and button-holes for links.

Full Size Blankets 98c

White or gray with pink or blue border. Very heavy and have fine nap. You will realize as soon as you see them that they are not ordinary blankets.

Sale of Sto...

Women's stockin... dium weight. ... 25c guaranteed ... and they are ... at 15c.



...c

...d, fadeless and of me... of the best advertised ... this special purchase ... pay to lay in a supply

...yal Society Need...

...fine art needlework for it is at this time tha... ...strand floss are real works of art. You'll be ... the pieces in heavy French Reposse embroid... ...ped pieces for sale, 50c to $1.50.

Stamped Night ...

—All made, just the ... worked and they're re... ...nainsook. Design stamped ...

Silk, Lace ...

...ewitching Millin...

They are the chic small and medium ... modes demand—every one the product o... ...pert fingers!



—The One Illust... blue hemp, oblong ... the upper brim w... darker shade. The ... roses in the Nelro... around the crown ... poised low on the ... the back gives a pl...

There's true Hamb... dividuality in every ...

The "Tom Boy" Sailors

Distinctly fetching and the very newest, sm... 1913 Spring! Of fine Milan, has a double ... two-tone effects—tan, blue, stone gray and ... underbrim and black silk band, also in sol... ...orning or motor wear.

(Hamburger's, Second Floor)

Mission Choco...

The acme of perfection! The embodime... ...ness—pure, delicious and in a temptin... ...flavors. Made in Hamburger's Choco... with its thousands of square feet of floo... modern machinery, unquestionably the ... manufactory of Los Angeles. Candy i... quaint boxes of genuine California red... for mailing if desired. The pound, 60c.

(Hamburger's, Main Floor)

An Exceptional ... of Choice Silks

...k of up-to-the-minute silks on the Coast! ...fashionably gowned woman, and never w... ...e—exquisite in weave and coloring! No...

...0 Satin Charmeuse $1.95

...inches wide, all silk, heavy, rich and lustrous. In ... wanted colorings, including Balkan blue, navies, ...s, etc., as well as the always popular black. Ideal ... the prevailing draped effects.

...0 Crepe Meteor, 40-In. $1.95

...xceptionally handsome quality heavy and lustrou... ...e that is in the height of favor. In thirty di... ...s for street and evening wear, including navies, ...rs, taupe, Balkan blue, Nellrose, cream, black, etc...

...arge System with the Advantage of Cash Prices.

...emarkab...

...al Human Hair Switches ...

...rice very trivial in comparison with the real valu... ...arate-stem sets so necessary in the latest styles ... ...s can match every shade of hair but gray from ...

(Second Floor—Hamburger's)

Exhibit

...rly looked forward ... made of the Royal S... er than any ever sh... rticle on exhibit w...

35.0

...ulgarian blouse ...ilored models ...nd novelty de... ...heir claims to th... ...e fashionably ... made of fine ...nglish or F... ...en shepherd c... ...rics, novelty w... ...mixtures in b... ...ay, Balkan or ... ...e popular hair ... There's v... ...ry fancy. ...emblage that ...restige of the ...as the house ...ons for they a... that appeal t... ...criminating t...

...s or some ... new styles.

...oted to the re... ...ors. Faultles...

Capes

...n the market ...

PR...ASEMENT

...Sprits&Coats...

...of Sto...

...ess and of me... ...the best advertised ...special purchase ...to lay in a supply

Royal Society Needlework

...ne art needlework for it is at this time that all the new pat... ...strand floss are real works of art. You'll be enthusiastic about ...the pieces in heavy French Reposse embroidery on white linen. ...ped pieces for sale, 50c to $1.50.

Art Ne... Classes

...In this ne... Repose. ...and the French

Stamped Night Gowns $1

—All made, just the embroidery to be worked and they're ready to wear. Of nainsook. Design stamped on yoke.

Women's Silk Stockings 95c

—There are few things that appeal to a woman more than a chance to save on pretty silk stockings. The prevailing styles in dress seem to require them.

—These at 95c are pure silk with colored hems, lisle garter tops and feet with reinforced heels and toes—thus strengthening the points that show wear first.

(Main Floor—Hamburger's)

Order by Mail—the Parcel Post has meant a big reduction in the expense of buying that way.

Hamburger's

LARGEST DEPARTMENT STORE WEST OF CHICAGO.
Broadway. Eighth and Hill Streets.

Silk, Lace and Chiffon Blouses $5.00

Stunning tailored waists cleverly trimmed with pretty buttons, pipings or an effective touch of lace—waists for semi-dress occasions and more elaborate styles for the theater, dinners and evening affairs.

Many of the very smartest designs shown this season are included in this assortment. There are chiffon taffetas, messalines, peau de cygnes, nets, chiffons, black and white stripes, Dresden effects, etc.

$7.50, $8.50 and $10.00 Blouses at $5.00

Remainders of lines from our regular stock, not all sizes in all styles, but practically every wanted size in the assortment—$5.00 each.

(Hamburger's, Second Floor)

Bewitching Millinery $10

...ey are the chic small and medium sized models that the ...des demand—every one the product of artist brains and expert fingers!



—**The One Illustrated**—is of Balkan blue hemp, oblong shape and faced on the upper brim with blue ribbon of a darker shade. There's a cluster of small roses in the Nelrose and purple tones around the crown and a piquant bow poised low on the edge of the brim at the back gives a pleasing finish.

There's true Hamburger dash and individuality in every line.

The "Tom Boy" Sailors $7.50

...tinctly fetching and the very newest, smartest sailor for the ...3 Spring! Of fine Milan, has a double brim and comes in ...-tone effects—tan, blue, stone gray and Nelrose, with black ...derbrim and black silk band, also in solid black. Ideal for ...ning or motor wear.

(Hamburger's, Second Floor)



Mission Chocolates

The acme of perfection! The embodiment of daintiness—pure, delicious and in a tempting variety of flavors. Made in Hamburger's Chocolate Shop—with its thousands of square feet of floor space and modern machinery, unquestionably the model candy manufactory of Los Angeles. Candy is packed in quaint boxes of genuine California redwood, ready for mailing if desired. The pound, 60c.

(Hamburger's, Main Floor)

Street and Afternoon Gowns for Spring $25

The grace and unusual beauty of these gowns are directly traceable to their exquisite materials and colorings no less than to their chic and effective designs. Charmeuse, silk crepes, ratines, Canton crepes, French serges and cord weaves trimmed with laces, frills, braids and embroideries. Every one of these charming frocks combines gracefulness of line with dependable workmanship.

(Hamburger's, Main Floor)

...ional ...f Choice Silks

...rgest, most ... of up-to-the-minute silks on the Coast! Never ...role in the w... ...ionably gowned woman, and never were we ...demand for s... —exquisite in weave and coloring! Note the ...vantage to b...

...1.75 Satin Charmeuse $1.95

...hes wide, all silk, heavy, rich and lustrous. In all the ...d colorings. ...rated colorings, including Balkan blue, navies, browns, ...u wear nothing ... etc., as well as the always popular black. Ideal fabric ...tisfying than ... prevailing draped effects.

...1.25 Crepe Meteor, 40-In. $1.95

...idth! Rich, ...ceptionally handsome quality heavy and lustrous, of a ... All silk, of co... ... that is in the height of favor. In thirty different ...rming one-piec... for street and evening wear, including navies, golden ...e Monday! ... taupe, Balkan blue, Nelrose, cream, black, etc.

...ombines the C... ...r System with the Advantage of Cash Prices.

Do You Sleep Outdoors? See These

Brighton Carlsbad Sleeping Garments

Women's and misses' night gowns and pajamas of heavy flannelette. Both have sleeping hoods for protection against draughts and the night gowns have pockets for the feet. Designed for those who seek warm, commodious, practical night wear. Guaranteed absolutely to give satisfactory service. They drive away all thought of chill and envelope the wearer with comfort from top to toe. These garments enable you to enjoy Nature's most priceless gift—fresh air—to sleep well and keep well, at $1.75 and $2.00.

(Hamburger's Second Floor)

Fashionable Hair Ornaments



—at the Great White Store you will find the very latest styles in fascinating variety. A style to please everyone.

—At 59c—$1 values in spun glass pompoms with spray and cluster of rhinestones with pearl center.

—At $1.00 — Effective hair pins in aluminum or shell, set with fine rhinestones.

—At $1.95—bands of rhinestones with rhinestone spray for aigrette.

—At $2.45 — rhinestone bands with spray and colored ostrich feather.

—At 25c to $10—A variety of chic and attractive ornaments.

—At 75c—pearl bands in styles you'll not see elsewhere, also feathery pompons with attractive ornaments.

—At 50c—feathery pompons with rhinestone sprays. Very dainty.

(Hamburger's, Main Floor)

Join the Hamburger Sewing Machine Club.

Remarkable Clearance Sale Draperies

—And that does not mean old stock, but the pieces that are left from the very best selling lines of our late winter stocks. Spring shipments will soon be coming in. To make room for them, prices on yardage goods that have dwindled down to a few yards of a pattern have been slashed nearly in two. These items are examples.

Human Hair Switches $4.50

...e very trivial in comparison with the real value of the Switch. The three ...ostem sets so necessary in the latest styles for the coiffure. ...an match every shade of hair but gray from this line.

(Second Floor—Hamburger's)

$1.00 to $1.35 Sunfast Draperies 75c

—A great quantity of this, the most popular drapery fabric in our stock. Plain and figured patterns in about every color. A material that is guaranteed by the manufacturers to hold its color in spite of constant exposure to the sun. That makes it ideal for over drapes and side curtains. 46 and 50-inch widths.



Bungalow Nets

—At startling reductions. Good usable lengths, Arabian, ivory and white in filet weaves, madras effects and heavy cable nets. 46 inches wide.

25c nets	15c	65c nets	45c
35c nets	25c	$1.00 nets	75c
50c nets	35c	$1.50 nets	$1.00

35c Curtain Nets 17c

—Imported Arabian curtain nets that wear and launder so well. Make neat and artistic curtains, unpretentious but distinctive and characteristic of the best.

Drapery Silks 50c

Worth 85c, $1.00 and $1.25. Plain colors and figured. Some of Cheney Bros. famous silks are included.

Drapery Fringes 5c

—Both silk and cotton fringes, all kinds, all colors, all styles. Worth 15c, 20c and 25c per yard.

Extension Rods 25c

—Goose neck extension rods that can be used at windows from 3 to 6 ft. wide and they will not sag.

Printed Scrims 20c

—And Etamines for window curtains and side drapes. Broken pieces and cut lengths, worth 35c and 40c a yd. 40 inches wide.

15c Curtain Swiss 10c

—In lengths that range from 5 to 10 yards. Make such dainty inexpensive curtain for the bedroom and they launder nicely. Dotted and figured patterns in great variety.

$1.00 to $1.50 Lace Door Panels 50c

—Real Battenberg lace panels in the popular Arabian shade. Mounted on the best quality heavy imported Arabian net. Sizes to fit almost any door.

Small Sums Will Do Wonders Here Monday! Note These Items.

Handsome Suits $12.45

Of shepherd plaids, gray homespun, fancy striped tan cheviots and other fancy weaves. 3-button cutaway coat with rubber shields, satin lined. High girdle skirt with panel back and side plaited front.



Stylish Coats at $12.45

Of excellent quality all-wool serge, in Alice or navy blue. ¾ length, 1-button effect with long, rolling collar of ratine in old rose or light blue and turn-over cuffs. Lined throughout with heavy satin in emerald or American Beauty shade.

Cotton Voile at 10c

27-inch mercerized voiles in an excellent assortment of patterns including white grounds with polka dots. Deserves to sell for a much higher price than we are asking—10c a yard.

Hamburger's Dress Trunks $13

Roller Skates—All Kinds

—Here is a large stock of skates, equally suitable for sidewalk skating and for the rink.

At $1.50—Boys' and girls' skates, all steel construction. Adjustable from 8 to 11 inches.

At $2.50—Boys' and girls' skates with tempered steel ball bearings.

The Richardson Ball-Bearing Rink Skates.

All steel; well braced foot plates; steel ball bearings; fitted with rubber cushions.

Tempered steel rollers, $5
Aluminum rollers...$6.50

(Four Floor—Hamburger's)

—The main point we would emphasize in regard to our trunks is their durability whatever their price. That thought is ever uppermost in the mind of our buyer as he selects them.

—At $13 we offer you a 40-inch trunk, strongly constructed and covered with canvas.

Leather Suit Cases $4.50

—A thoroughly good one with heavy brass lock and catches. Lined with linen with shirt fold in lid.

(Fourth Floor—Hamburger's)

Marchioness in Picture Drama.



Lady Townsend,

Whose four-act play, a "Strong Man's Love," will be produced in London in moving pictures. The Marchioness has written a book of maxims and some poetry.

Realism.

LADY TOWNSEND WRITES CINEMATOGRAPH DRAMA.

[BY CABLE AND DIRECT WIRE TO THE TIMES.]

LONDON, March 1.—The Marchioness of Townsend has struck out into a new line of enterprise for the peerage. A four-act play that she has written, entitled "A Strong Man's Love," has been accepted and shortly will be produced in London by a large cinematograph company.

Lady Townsend, who is an exceptionally beautiful woman, with masses of wavy auburn hair, was the daughter of a London barrister, and both she and her father figured largely in an inquiry that was brought before the courts shortly after her marriage as to whether her husband was capable of managing his affairs.

Lady Townsend has a certain reputation as a poetess, but is best known for an amusing book of maxims which she published not long ago.

Amazing.

DEMANDS PAY FOR TREASON.

RUSSIAN BARON HOLDS CLAIM AGAINST JAPAN.

Tries to Pass Three Checks Aggregating Seventy Million Dollars, Which He Says Is Price Paid Three of Czar's Officers for Selling Plans of Port Arthur.

[BY CABLE AND A. P. TO THE TIMES.]

PARIS, March 1.—An amazing story is related in a Geneva dispatch to the Excelsior which has to do with the Russian Baron Ygor Tilinsky, now at Zurich. The baron declares that he holds a claim on the Japanese government for $70,000,000: According to him three Russian staff officers of revolutionary tendencies sold the plans of the Pacific fortresses, including Port Arthur, to the Japanese government at the outbreak of the Japanese-Russian war. For political reasons they desired the defeat of Russia.

They received in payment three checks amounting to a little more than $23,000,000 each, payable at Tokio on March 22, 1916.

The officers contracted to remain in the service of the Japanese until the checks were paid.

CHECKS TURNED DOWN.

Baron Tilinsky and a partner named Schwetki went to Zurich in 1912 and endeavored to raise money on the checks through a local financier. Negotiations were opened with banks in London, Amsterdam and Dresden, but they refused to make any advances without seeing the original contract.

In the meantime, according to the story, the Japanese embassy learned of the affair and reported it to Tokio. The Consul at Zurich was instructed to investigate. The Russian government also took up the matter and sent the Russian military attache at Berne to Zurich to make inquiries.

OPPOSE ALL INTERVENTION.

Buenos Ayres Newspaper Declares Argentina Will Keep Its Hands Off Mexican Questions.

[BY CABLE AND A. P. TO THE TIMES.]

BUENOS AYRES, March 1.—El Diario, commenting on reports that there had been an exchange of telegrams between the Chancellors at Buenos Ayres, Santiago, Chile, and Rio de Janeiro and the government at Washington respecting common action in Mexico, strongly opposed all intervention in international questions in any South American country. It declared that Argentina always has defended the autonomy of independent countries.

The paper adds that if the "South American countries embark on such an adventure as would open the door to ulterior expansion by foreign nations it would constitute a danger to the stability of South America."

Workingmen in Hungary to Quit Jobs Tomorrow as Protest Against Government Franchise Bill.

[By Atlantic Cable and by Federal (Wireless) Line Overland to The Times.]

BUDAPEST, March 1.—Three thousand representatives of the Socialist party decided that the general strike against the franchise bill of the government should begin Monday. The workingmen are making extensive preparations, but the government also is preparing for all eventualities.

Spontaneous.

TAFT PRAISES WILBUR WRIGHT.

CARRIES TRIBUTE TO LATE AVIATOR TO HERRICK.

American Ambassador to France Attends Luncheon in Paris and Endorses Plans for Memorial to Be Erected Where He Made an Early Flight.

[BY CABLE AND A. P. TO THE TIMES.]

PARIS, March 1.—The memory and attainments of the late Wilbur Wright were honored here Wednesday by a message from President Taft and by speeches delivered by many distinguished Frenchmen. The occasion was a luncheon at which Myron T. Herrick, the American Ambassador, had as his guests the committee of Frenchmen in charge of arrangements for erecting a memorial to the aeroplane inventor on the Plain of Auvours near Lemans, where he made some of his public flights.

TAFT'S MESSAGE.

Mr. Herrick read a cable-dispatch from Secretary of State Knox which said:

"President Taft desires you to express to the French committee his interest in the undertaking to commemorate the first aeroplane flight made in France by his countryman, the late Wilbur Wright, and to assure those gentlemen that this mark of respect will serve not only as a monument to his achievements and memory, but also to the ever-increasing friendly relations between the United States of America and France."

MAYOR OF LEMANS' MESSAGE.

A message from the Mayor of Lemans said:

"In truth, our city owes this evidence of esteem and recognition to the man who, the first in Europe, flew like a bird over the Plain of Avours. It was thus that Wilbur Wright made the city of Lemans known throughout the world. If centuries hence our city should have disappeared it would still live in the memory of men, for they would say that it was at Lemans that the first man-bird flew from earth."

RESOLVES TO BE BRAVE.

Lady Scott in New Zealand Meets Commander Who Brought News of Explorer's Death.

[BY CABLE AND A. P. TO THE TIMES.]

WELLINGTON (New Zealand), March 1.—Lady Robert F. Scott, widow of the Antarctic explorer, has arrived here on board the Aorangi. She heard of the terrible fate of her husband while she was in mid-ocean off Fiji. As soon as she had recovered from the first shock she said:

"I must be brave, as my husband would have wished me to be."

Her brother, Lieut. Bruce, and Commander Edward Evans of the British navy, who brought back the sad news from the Antarctic, met Lady Scott on the pier.

NEW PERUVIAN CABINET IS SWORN IN LAST WEEK.

[BY CABLE AND A. P. TO THE TIMES.]

LIMA (Peru) March 1.—The new Peruvian Cabinet was sworn in Tuesday as follows: President and Minister of Home Affairs, Federico Luna Peralta; War, Carlos A. Velardo; Foreign Affairs, Dr. Wenceslao Valera; Justice, Francisco Moreyra y Riglos; Public Works, Fermin Malaga Santallo; Finance, Felipe Derteano.

"Vita Longa."

COMES BACK LIKE THE CAT.

Menelik, Oft Reported Dead, Is Very Much Alive.

Battleship Renown Is Saved From the Junk Heap.

Dutch Minister to America May Go to London.

[By Atlantic Cable and by Federal (Wireless) Line Overland to The Times.]

LONDON, March 1.—After being killed by the African correspondents for the sixth time, the aged Emperor Menelik of Abyssinia has once more come to life. The recent cable forwarding a dispatch from Addis Ideba, the Abyssinian capital, telling of his passing away and of the succession to the throne of Prince Lidj Yasu, is declared to have been a hoax. The constitutional foe of English imperialism in Africa is now said to be very much alive; so much so that he ordered the native officials who circulated the story to be "burned by degrees and feasted upon his own roasting flesh." Menelik first died in 1877, in the course of a tribal fight with a rival ruler. He again died in October, 1908, and after a number of minor deaths, which were not taken seriously, he died for good in March, 1910—so much so that the semi-official Paris Temps gave him a two-column obituary. In December, 1911, he again died, and once more in February, 1912. Menelik was crowned Negus of Abyssinia in 1889, having previously been King of Shoa. His life was disturbed by many palace intrigues, his wife, the Empress Taitu, proving particularly troublesome as a political factor. There was also much strife over the question of the succession. In 1908 Menelik took to motoring, and he showed great keenness in the new pastime.

SAVED FROM JUNK PILE.

It is understood that the battleship Renown, in which Their Majesties made their trip to India some years ago, is not to be sold out of the service, but will be used as a target ship by a battleship of the home fleet. The Renown, which was recently paid off an dis now in charge of a care and maintenance party, was for several years used as a training ship for stokers at Portsmouth, but she was relieved of that duty about a month ago by the large cruiser Argonaut. She is now at moorings at Portsmouth Harbor. The Renown was completed in 1897, and is thus a comparatively modern ship. She was designed as a vessel of "moderate displacement"—12,350 tons—and cost $2,500,000. She was outclassed almost from the first. The vessel has been out of the first line since Lord Fisher, whose flagship she was in the Nort American and Mediterranean fleets successively, reurned home, and is probably the worst investment as an armored fighting vessel the British nation ever made. Now, while the majesties of earlier construction are still retained in the fleet, she is to serve as a target and be battered to pieces in the cause of naval science.

MAY GO TO LONDON.

It is reported that Dr. Louden, at present Dutch Minister at Washington, will shortly be transferred to the Court of St. James. A strong representation has been made by the Dutch colony in London to the government of the Hague to relieve the present minister and send Dr. Louden here in his place.

BACKWARD BRITONS.

There are yet in England many old country folk so strongly prejudiced against modern ideas of locomotion that they have never yet got aboard a train. A proof of this—in a comparatively small country as England is, dotted with railway depots—a strange fact has just been furnished by Thos. Porter, a horse dealer of Felsted, Essex, hale and hearty at 73 years of age. A few days ago he took his first ride on a train, and thus he tells about it:

"I was born in the village and ever since I can remember anything I have been driving about the roads all over Essex with corn from the farms on which I worked. But until this time I had never been on a railway train. I had to ride a horse into Braintree to the veterinary surgeon's, where I left it. Instead of walking ten miles home to North End Farm, Felsted, I thought I would try a train ride. So I paid for a ticket from Braintree to Felsted. I asked some people in the train whether I could get in, and they all said 'Yes.' I smoked a pipe before the train started. Then it went off at a pace. I liked it all fairly well, except the bridges we went under. I thought it dangerous pace to run under the bridges, so I closed my eyes each time. I don't know now that train riding is any better than my wagon. But it certainly is faster, and not so safe."

[Copyright, 1913, by Publishers' Press.]

WEDDING DAY IS SET.

Only Daughter of Kaiser Wilhelm Will Be Married on Uncle's Silver Anniversary.

[By Atlantic Cable and by Federal (Wireless) Line Overland to The Times.]

BERLIN, March 1.—[Special Dispatch.] The wedding of Princess Victoria Luise will take place May 24, the same day as Prince Henry's silver wedding anniversary.

The young couple will reside at Rathenau, the garrison of Prince Ernest August of Cumberland. A villa is being prepared there.

The Prince will accompany the Empress and Princess to Gumundross, where the Duke of Cumberland resides.

THE PEACE CENTENARY.

British Will Send Committee to New York to Agree on Joint Action.

[BY CABLE AND A. P. TO THE TIMES.]

LONDON, March 1.—The British committee concerned with the celebration of the centenary of peace between the United States and England will send representatives to a conference in New York to arrange for joint action between the United States, Great Britain and Canada. The invitation was sent by the American committee.

PROMISE FISCAL REFORM.

JAPAN PREMIER'S PROGRAMME.

[BY CABLE AND A. P. TO THE TIMES.]

TOKIO, March 1.—Premier Yamomoto in his speech at the opening of the Diet today promised fiscal reform and reduction of the income tax. The Finance Minister, Baron Takahashi, made similar promises.



Lord Cowdray,

Who in British business life is Weetman Dickinson Pearson of the firm S. Pearson & Son, Ltd. He married a daughter of Sir John Cass and has two sons, the younger of whom will inherit Cowdray Park under the historic statute known as "Borough English," unless Lord Cowdray disposes of it otherwise by will.

RECALLS STRANGE OLD LAW.

Purchase of Cowdray Park by British Lord Is Subject to Ancient Statute of "Borough English."

[BY CABLE AND DIRECT WIRE TO THE TIMES.]

LONDON, March 1. — [Exclusive Dispatch.] Weetman Dickinson Pearson (Lord Cowdray) is a business man. He is president of the firm of S. Pearson & Son, Ltd. He is 57 years old and has two sons living.

In 1881 he was married to Annie Cass, a daughter of Sir John Cass. When Lord Cowdray purchased Cowdray Park he bought it subject to a strange old law, which has always governed its succession, no matter who have been its owners. It is a law known as "Borough English," and provides that in the event of the owner of Cowdray Park dies without making any will or settlement the place should not go to the eldest but the youngest son. This law is traced back to ancient times.

GERMAN BANK DIVIDENDS.

BERLIN, March 1.—[Special Dispatch.] The German Reichsbank intends to pay a dividend of 6.95 per cent. for the year 1912. The National Bank Fur Deutschland will pay 7 per cent.

KING GEORGE FIFTH LAND.

Latest Addition to Geographies by Discovery of Dr. Mawson in South Polar Regions.

[BY CABLE AND A. P. TO THE TIMES.]

MELBOURNE, March 1.—The new land discovered by Dr. Mawson in the South Polar regions will be named King George Fifth Land. The explorer sent a message to the King through Lord Denman, asking His Majesty's permission so to name the land. The territory lies between Victoria Land and Adelie Land.

GUARD KILLS POACHER.

TEUTSCHENTHAL (Province Saxony) March 1.—The field guard surprised the Miner Treiber and his two sons poaching. He was attacked and wounded, but defending himself successfully, killed Treiber and injured the sons, whose arrest followed.

Professor Lauds Kaiser.

BERLIN, March 1.—Prof. William J. Sloane of Columbia University, New York, the so-called Roosevelt professor at the University of Berlin, during this winter, delivered at the Aula his farewell lecture on American Presidents. He concluded with a glowing tribute to the Emperor.

Rewards Match Maker.

BERLIN, March 1.—Emperor William conferred upon Prince Maximilian of Baden the Gross Krenz of the House Order of Hohenzollern for having brought about the engagement of Prince Ernst August of Cumberland and Princess Victoria Luise, the Emperor's only daughter.

Financing Bigger Army.

BERLIN, March 1.—Secretary of the Treasury Kuehn is visiting the Ministers of Finance in Bavaria, Wuertemburg and Baden in order to discuss the best means covering the costs of increasing the army. The costs may amount to 150,000,000 marks a year.

Brains Crowded His Scalp.

[Youth's Companion:] One day, when Prof. Powell was hearing the class in anatomy, he was describing the manner in which the various muscles of the scalp perform their several functions, says ex-Gov. Theodore T. Geer, reminiscent of his school days in "Fifty Years in Oregon." To make the subject clearer, the professor told the members of the class to move their scalps by aid of the muscles without moving the head, and proceeded to lead the way by giving a personal demonstration.

He had a shaggy head of hair, and could turn his scalp almost half-way round his head. The success that attended his maiden effort was so astonishingly complete that it brought forth a roar of laughter, in which the professor heartily joined, although his mouth was where his right eye usually was and his ears were under his chin.

When order was finally restored each member of the class tried it, with varying degrees of success; but Tom Niklin's effort was a hopeless failure, although his superhuman attempts to move his scalp were as laughable as Prof. Powell's grotesque success had been. Finally, after the poor fellow had made all the oblique grimaces the class could endure, the professor said:

"Thomas, what is the matter with your head?"

"I don't know, sir," replied Tom, "unless I am the only one in the room whose head is so full of brains that they crowd his scalp."

Armament.

KAISER WANTS BIGGER ARMY.

There Will Be Opposition in the Reichstag.

Canal From Rhine to Dutch Frontier Is Favored.

Germany Decides to Protect Birds of Paradise.

[BY CABLE AND A. P. TO THE TIMES.]

BERLIN, March 1.—The country is still awaiting the publication of the details of the coming armament bill—the third in as many years—but enough already has been learned to make it certain that the government will ask for a sum exceeding $25,000,000.

It is recalled that last year's bill, which brought an increase of some 29,000 men in the peace standing of the army called for about $18,500,000 a year for five years, and the coming bill is expected to add from 45,000 to 50,000 men to the army on a peace footing.

It is believed that the government this year will ask that provision be made to retain the 40,000 or 50,000 able-bodied recruits who are excused yearly from service because there is no place for them in the army. Probably eighteen regiments, which now have but two batalions each, will be filled out by the addition of a third battalion, and it is proposed also to strengthen the cavalry divisions.

What the attitude of the Reichstag will be toward the new demands is not known, but it is certain that there will be some opposition.

"PARSIFAL" FREE TO ALL.

That the movement in Germany to preserve Wagner's "Parsifal" for Bayreuth for all time would not succeed, despite the fact that the Crown Prince headed the signers of the petition and that the Emperor was believed to favor it, had been generally expected and predicted, but the majority against it was much greater than had been looked for. Only five members of the thirty making up the Petition Committee of the Reichstag voted to report favorably.

The strongest arguments against a special law were that comparatively few persons would be able to enjoy the opera each year, and that it could not be protected in foreign countries. The result would be that it could be heard by opera lovers everywhere except in Germany.

The day following the committee's decision, Director Martersteig of Leipsic announced that he would stage "Parsifal" on January 4, 1914, four days after the copyright expires. Otto Lohse will direct the production and the principal roles will be sung by Max Krueger and Frau Ruesche Endort.

PLAN GREAT CANAL.

The decision of the Belgium government to build a great canal from Antwerp to Liege in order to supply that port with Belgium coal in place of the English article, has been seized upon in Germany as a strong argument for building the projected canal from the lower Rhine along the Dutch frontier to the North Sea at Emden.

It is suggested in this connection that the Belgium canal be extended from Liege to the Rhine, thus making a great internal waterway from Antwerp to Emden. At a recent meeting of the Budget Committee of the Prussian Diet the Minister of Public Works and Railways said the government was deeply interested in the Rhine-Emden project, and this remark has given the friends of it renewed hope for its realization. They argue that the new canal must be made spacious enough to accommodate vessels of 6000 tons in order to enable it to compete successfully with the Rhine, which can carry vessels of only 3000 tons.

Of course, the chief argument for building a connection from the Rhine to the Belgium canal at Liege is that it would give much cheaper transportation for German iron and steel to the seaboard. Antwerp is the chief exporting point for German steel, but the long railway haul is a great handicap to the export business.

The famous birds of paradise are henceforth to have in their struggle for existence against the women of the world the protection of the German government. The number of these birds in German New Guinea having been greatly reduced by the plume hunters, the colonial authorities have just decided to quadruple the export duty on their skins from that colony. It is hoped that this will considerably reduce the demand for the feathers of the bird, and make it possible to prevent the species from becoming extinct.

ENGLASD'S MEASURERS.

Are Buried in the Masonry of the House of Commons and Officially Examined Every Twenty Years.

[London Mail:] The speaker, the president of the Board of Trade and the chief commissioner of the office of works will shortly take part in an interesting ceremony at the House of Commons. This is the testing of the standard yard and standard pound in official use with the final and indisputable standards that are buried away in the House of Commons.

In 1852 a hole was solemnly made in the masonry by the side of the staircase leading to the committee-rooms of the House, and in the cavity was immured the standard yard and pound. It is necessary to keep subsidiary standards for frequent testing of other measures, and these are deposited in a building near the House known as the jewel tower.

For fear that heat or cold should cause expansion or contraction of the official yard, the temperature in the room is kept equable by the most delicate mechanism. Should it rise, a lamp is automatically lit as a warning, and even the bodily heat of a person entering the room causes this signal to flash out.

But in spite of these precautions there is a fear that somehow the official measures in use might vary, so every twenty years they are taken with great care to be compared with the stndards in the House. The chief commissioner of the office of works is charged to roll away the stone. Out come the standards, and the president of the Board of Trade compares them. The speaker sees that the stone is duly laid again and the structure of the House suffers no damage.

What is to happen if the standard yards vary by a hair's breadth apparently has not been provided for. 1892.

The ceremony was last performed in

Death of Noted Composer.

DRESDEN, March 1. — [Special Dispatch.] The noted composer, Prof. Felix Draescke, died in his seventy-eighth year.

Mary Garden Perfume oz. $1

In Bargain Booth

Pure Silk Stockings 65c

—In black and colors. Lisle garter tops and feet, double toes and heels. Worth $1.10.

—The most popular of all imported odors is this exquisite and lasting perfume.

—Sells regularly at $1.75 per oz. As a special for Monday we offer it at $1.

(Main Floor—Hamburger's)

Hamburger's

LARGEST DEPARTMENT STORE WEST OF CHICAGO

Broadway, Eighth and Hill Streets.

Nobby Street Hats $4.95

"What bargains!" and similar exclamations of wonder we've heard on every side since these hats were put on sale. If we only had the room to use an illustration to give some idea of their smartness! There are many of the English styles that are already proving very popular. Several show clever trimmings of maline; and there is no end of other conceits.

(Main Floor, Millinery Dept.—Hamburger's)

Every-Day Needs for Housekeepers

—Hamburger prices on many little things that are needed in every home—you will find them the lowest ever quoted articles of the same dependable quality. It will pay to buy whatever you want in Housefurnishings here tomorrow.

—Modern appliances that have done much to take away the drudgery of housework. Many of them, a few years ago, would have been considered luxuries, yet today they are deemed necessary in every well appointed home.

Bath-Room Fixtures



—Look over this list and check the item or items you've been planning to buy for the bathroom.

—Bath Tub Seats—white enameled seat with nickel-plated hangers, price 25c
—Toilet Paper Holder—ebony finished roller with nickel-plated hanger 19c
—Bath Tub Soap Dishes—fit on the roll edge of the tub. Nickel plated 50c
—Tooth Brush Holders—nickel plated, each one holds four brushes. Price 20c
—Combination tumbler and tooth brush holder—an exceptional value at 65c
—Bath Sprays—nickel-plated spray, 5-ft. tubing and patent bulb faucet attachment 95c
—Glass Shelves—18, 24 and 30 ins. long. Complete with brackets 75c
—Towel Racks — nickel-plated, 3 adjustable arms 10c
—Bath Room Hooks—nickel plated. For sponge, razor strop, etc. 10c
—Nickel plated wardrobe hooks 10c

Electrical Devices

—We carry a most complete line of electrical goods. Also electricians' supplies of all kinds at rock bottom prices.



—Electric Irons—complete with stand and cord. Thoroughly guaranteed $2.95
—Electric Toasters—best makes. All nickel plated. Your choice $4.00
—Water Heaters—pint size, handled. Nickel-plated. Complete with cord $3.50
—Curling Irons—the genuine Pelouze. Complete, ready for use. Price $3.50
—Warming Pads—three heats, automatic shut-off. Elderdown cover $6.50
—Benjamin Swivel Plugs 25c
—Key Sockets, the Hubbell 25c
—Two light plug clusters 85c
—Phelp's Pull Sockets 30c
—Electric Wire, cotton covered, foot 3c
—Electric Wire, silk covered, ft. 8c
—Electric Wire, asbestos covered, foot 7c
—Electric Wire, weather proof, foot 1½c
—Electric Buzzers, iron box 35c
—Electric Bells, 2½-inch size 40c

Heaters of All Kinds



—You will need for the chilly morning and evenings that we have very often throughout the whole Summer.

—Gas Heaters—stand 16 inches high. Sheet steel body, nickel-plated cast top and bottom $1.98
—Air-tight Heaters—heavy sheet steel, well lined. Will take log 18 inches long. Price $1.50
—Oak Heaters—for coal or wood. Nickel trimmed. Stand 46 inches over all. Price $9.65
—The Marietta Rustic Gas Logs—three logs. Make perfect heaters. Set up in your home at $7.95
—Spark Screens—made of bright screen with copper trimmings. The size is practical $1.45
—Andirons—plain and fancy; black wrought iron finish. Prices range from .....$2.25 to $29.00
—Basket Grates—wrought iron finish. 24-in. size, $5.50; 18-in. size, $3.95.
—Opal Air-tight Heaters—large cast top. Front opening for removing ashes $5.00

For Lawn or Garden



—To keep them in good condition you must have the proper tools. Whatever you need we have it at best prices.

—Lawn Mowers—Hamburger's Mascot. 12-inch size, with three blades $3.25
—Lawn Mowers—Hamburger's King, ball bearing; 14-inch size, with four blades $4.95
—Garden Hose—choice of ½ and ¾-inch black rubber hose. Per foot 7½c
—Garden Hose—½-inch size. Cotton covered. Per foot 10c
—Other high-grade hose, per foot..12½c, 15c & 17½c
—Shovels and Spades—Long and D handles. Medium size. Special 45c
—Grass Hooks—a well-known make. Of hand-forged crucible steel. Price 25c
—Tree Pruners—Improved Water's steel. 10 ft. handles, $1.15; 8-ft., 95c.
—K. K. Lawn Sprinklers—of 7-ft. brass tubing. The very best made $1.95

Rosenthal Dinnerware, Sets or Single Pieces

A Complete Dinner Set of Haviland Limoges China $25



—Sets that would be good values at $35

—Many sets advertised at cut prices lack some of the most expensive and important dishes—covered dishes or some of the meat platters, etc. That is one of the reasons this item is so remarkable—for it contains the complete 100 pieces, a service for 12 people.

—Made in Limoges, of fine white china; decorated in three different and very effective spray patterns. The set includes

2 Covered Vegetable Dishes.
1 Uncovered Vegetable Dish.
2 Meat Platters.
1 Sauce Boat with fast stand.
1 Pickle Dish.
1 Sugar and 1 Cream.
12 Butter Chips
12 Fruit Saucers.
12 Soup Plates.
12 Dessert Plates.
12 Dinner Plates.
12 Tea Cups and Saucers.
1 Covered Butter Dish.

—This well known Bavarian ware has no superior — neither in design nor finish. We carry one of the largest stocks on the coast. Note particularly the items listed here.

100-Piece Sets at $44.28

52-piece Cottage Set.....$27.28

—The Donatello shape with gold edge and hairline and small rose and daisy border.

100-Piece Sets $40.28

52-piece cottage set $24.70

—This beautiful set is thought by many to be the original Dresden—so perfect is the copy in both shape and coloring. See it for yourself. A most extraordinary value at this price.

100-Piece Sets $38.00

52-piece cottage set $23.47

—In a very conventional green block pattern put on under the glaze.

100-Piece Sets $38.39

52-piece cottage set $23.52

—Heavy gold edges, green chain border and wreath. Very attractive.

Imprisoned.

MYSTERIES OF SARGASSO SEA.

WEIRD EXPERIENCE OF AN ITALIAN VESSEL.

Blown by a Gale Into the Calm Waters Where It Floated for Weeks With Half Wrecked Boats, Trunks of Trees, Seaweed and Water Serpents.

[New York Times:] J. F. Whitney & Co., agents for the Italian bark Herat, have been informed that the bark put in at Bridgetown, Barbados, after one of the strangest and most mysterious passages in marine history. Although she has not traveled far, as the gull flies, she had yet sailed, the child of whimsical circumstance, thousands of miles.

The Herat, a proper 100A1 bark, according to Lloyd's, of 1394 tons net register, left Gulfport, Miss., on July 19, for Buenos Ayres. Her sailing route took her out over the Gulf, through the Yucatan Channel, between Cape Catoche and Cape San Antonio, and across the Caribbean to the southward of the Windward Islands, and so on down the great highway for sailing craft to the mouth of the Platte, some 7000 miles away.

She had always been a fair sailer. On her last previous trip south she had made the passage from New York to Argentina in only seventy-eight days, and there was no reason to believe she would fall behind her record. Capt. Bertolotto was daily looked for at Buenos Ayres; he was expected to make better time, in fact, for Gulfport, Miss., is not as far from the Platte as is New York by several hundred miles.

Her agents were daily looking for her in the mouth of the Platte when they were surprised to receive a cable that after 104 days at sea she had reported at Barbados for a fresh supply of stores, all her provisions having become exhausted and her crew put on short rations.

Where had she been? What had she been doing all this time?

Only Capt. Bertolotto could answer these questions. He has answered them in a log of surpassing interest.

Only once after leaving Gulfport had the Herat been reported. That was in July in the Gulf of Mexico, but the latitude and longitude was not given. Some hundreds of miles out from the lumber port of his departure Capt. Bertolotto, after passing the 100 fathom curve, encountered a westerly blow, which bore him after a long delay, to a but rarely traversed part of the Gulf of Mexico, which is directly to the northward of the Yucatan Channel, between Cuba and Yucatan.

After another terrific blow, which, however, was of short duration, the skipper found himself with fore upper-top'sl razored by the gale into whip-lashes, within the area of a sudden and unexpected calm—a sea within a sea—an astonishing expanse of dead water.

Outside, the waves had been rolling and undulating like the froth on a boiling kettle, but now the lumber-laden vessel was in a floating city of surcease, abounting in driftwood, trunks of trees, overturned and half-wrecked boats, logs from Yucatan, orange trees from Florida, ribs of wrecked ships with clinging barnacles, and, most astounding of all, a derelict schooner, scarcely showing her jibboomless bowsprit above the grassy water, while her heavier stern, submerged, dragged below the after part of the slimy hull, encrusted with shells and green with sea growth The derelict, protruding its snout like a turtle from the lifeless water, had been so long a creature of the currents and stagnant areas in turn that all traces of her name and hailing port were obliterated.

Sea birds hovered around the awesome "backyard" of the gulf, while water serpents sunned themselves upon the low-lying chigns of ancient wreckage or slipped, splashing grewsomely, into the almost-hidden waters.

The Italian seamen crossed themselves in their trepidation, for never had they beheld sights so weird and awesome. Clark Russell never imagined anything more terrible.

The Herat began a remarkable circling. Weather conditions arose the direct opposite of those that had driven the lumberman into the dead spot—a dead, flat calm. Two branches of the Gulf Stream, flowing about their business in opposite directions, at that season of the year in which the Herat had been traveling, impinged upon the "dead sea" in such a fashion that, even within the vast expanse of the stormy gulf, the waters whirled, sweeping the powerless ship around and around.

The bark was in the little Sargasso Sea, the little-known "Central Sea," but temporary in its semi-yearly existence, but nevertheless a scientific reality. Last August the "Central Sea" existed longer than ordinarily, accompanying calms whose serenity could not be broken by the adjoining areas of northers with their rapid rise of barometer.

The water in which the ship was now caught was of a greenish, muddy tint, greatly discolored, and was cold. It seemed as though the waters of the Mississippi, while passing across the Gulf, had been collected and held imprisoned in the circular sea by its enforced rotary movement. From it for a score of days, there was no escape for the imprisoned ship. The two opposing branches of the Gulf Stream waltzed the Herat between them night and day. The northwest branch flowed from Yucatan Channel across the Gulf almost to the Delta of the Mississippi, off which it mingled with the main Gulf Stream and in this stronger current flowed to the southwest and so on out through the Straits of Florida to the sea.

Outside, the surrounding surface was tossing in waves, strong breezes fanned the normal waters and sailing conditions were natural, but within the little Sea of Sargasso everything was lifeless save for fowl and reptile and the swirling, circling current. No sail nor trace of smoke from friendly steamer varied the horizon beyond the bounds of the bewitched, somnolent watery oval.

Days had passed into weeks until Sunday had twice come and gone before metereological events so shaped themselves as to liberate the Herat from her singular and horrible circular, aimless voyaging, during which her hands could do naught but tease the lifeless airs above by hauling the mainyards around, constantly pulling on braces, and by the crew whistling, praying and swearing.

During his plight, in which he would have welcomed the worst hurricane that the stormy gulf could produce, it was maddening to study the effect of the waters of the Mississippi upon the natural seas. The river water appeared to act like oil in smoothing down the sea.

In their enforced imprisonment, provisions going, simulating the Flying Dutchman's endless voyage, the crew became almost insane, feeling that something had cursed and doomed them forever to sail round and round.

Fifty sunrises and fifty sunsets had come and gone since they left port, and they should by that time have been off Cape San Roque. And a big hole had been made in her stores.

On the morning of the twenty-first day in the enchanted circle, the weather having remained monotonously fair and hot, there came evidences of a fearful norther, the darkening effects of which and the rippling up of the gulf could be seen beyond the mile stretch between the circling ship and the outer rim of the "dead center."

The storm proved to be of such violence that it broke over the confines of the uncanny "Central Sea," sending along the living derelict with a swifter motion. The effect was like that of an army breaking ranks, for muddy water, debris, wreckage and vegetation began to travel suddenly eastward, making a fearful commotion and an unopposed exit from the in-sea. The Herat, which had begun to accumulate sea growth and barnacles, was caught in the mighty eastward movement, and before the skipper, almost mad from the uncanniness of his position, could get stripped down to fore lower tops'ls and one jib, he was bowling along, free of the whirlpool, toward the inner Florida coast by the combined effort of the norther and the swirling current.

By porting his helm and swinging his yards around, hauling in his forebraces, he headed to the southward before it was too late. He also passed to the windward of the Dry Tortugas, negotiated the Yucatan Channel and traversed the Caribbean Sea, passing out between the Lesser Antilles and the Dragon's Mouth. He had intended to take the Cape St. Roque track, but another great tornado blew him so far to the northwest and beyond the limit of the northeast trades that in disgust he returned to Barbados, a port he had left during the previous year on May 18.

Previously he had consumed only twenty-two days in making Gulfport thence, whereas now he had taken 104 days to sail and waste the same distance from Gulfport to Barbados.

[Harper's Magazine:] There are no horses or draft animals in Manhasa; the fly is too deadly. There all hauling is done by hand. The tiny tracks of the unique street system run everywhere any one would wish to go, branching off even the private grounds and to the very doors of bungalows far out of town. Each resident owns his own street car, just as elsewhere a man has his own carriage. There are, of course, public cars also, each with a gang of boys to push it, and also a number of rather decrepit richshaws. As a natural corollary to the passenger traffic, the freighting also is handled by the blacks on large, flat trucks with short guiding poles. These trucks are quite naked save for a small piece of cloth; she beautifully shaped, and glisten all over from the perspiration shining in the sun. So fine is the texture of their skins, the softness of their color, so rippling the play of muscles, that this shining perspiration is like a beautiful polish. They push from behind, slowly and steadily and patiently and unwaveringly, the most tremendous loads of the heaviest stuffs. When the hill becomes too steep for them, they turn their backs against the truck, and by placing one foot behind the other, a few inches at a time, they edge their burden up the slope.

[New York Times:] Senator Depew was deprecating certain constitutional changes in the Constitution.

"To break up the venerable Constitution like that," he said with a gesture, "smacks of vandalism, and of Tom Tunkin to my mind.

"Tom, traveling in Italy with a friend, said one day in Naples:

"'Well, we've done Naples thoroughly—Aquarium and Arcadia, Capodimonte and Vesuvius. Let's get on to Florence.'

"'Oh, the deuce with Florence,' his friend growled. 'There's no cafés there, nor nothin'.'

"'Look here,' said Tom Peters sternly, 'a man tours Europe for something a little bit more elevated than cafe life. I'm going on to Florence if I go alone. I've got to get a look off Michael Angelo's famous statue of David for my souvenir collection.'

SOCIETY.

Cross in the Orient" by Mrs. Swain, a charming woman recently from Japan, a light luncheon was served. Mrs. Frederick W. Stith poured tea and Miss Marion Beveridge and Phyllis Beveridge assisted with the serving.

Matinee Box Party.

Mrs. Franklin Washington Kohler of No. 1331 North Normandie avenue gave a matinee box party at the Morosco Theater where "Oliver Twist" was enjoyed and later a delicious colonial tea was served at the Alexandrated with red roses and fern. Dresden China dolls, dressed in colonial costumes were at each guest's place dria. The table was attractively decoand were given as favors.

The guests were Mrs. Charles Howard Lippincott, Mrs. T. H. Weary, Mrs. G. Harold Powell, Mrs. Harry Haldermann, Mrs. McMenamy, Mrs. Glover Perkins, Miss Marion Mundy, Miss Valeria Bruns, Miss Dorthea Carman, Miss Jess Murphy and the hostess.

OUT-OF-TOWN-SOCIETY.

Pasadena.

BECAUSE of heavy storms most social functions which were planned for last week were either indefinitely postponed or proved small and uninteresting affairs with the exception of the debutante dance given at the Altadena Country Club Monday evening by Mr. and Mrs. William Armitage Scripps in honor of Mr. Scripps's grand-daughter, Miss Ellen Kellogg, who was recently formally introduced into society, and her house guest, Miss Mary Sweeney, whose home is in Detroit. Palms, giant ferns and quantities of golden acacia blossoms adorned the ballroom, and during the evening a collation was served. Those present were Mr. and Mrs. F. W. Kellogg, parents of the debutante; Mr. and Mrs. Scripps, Mrs. G. O. Ellis, Misses Eleanor, Clemmons, Katherine and Mary Wadsworth, Sara and Edith Slavin, Madeline Harris, Catherine Wright, Margaret Gilbert, Edith Reed, Louise Mansar, Katherine and Frances Wright, Beatrice Bush, Rete Orr, Elizabeth Childs, Emily McBride, Lucy Soper, Clara Bailey Marjorie Edwards, Janet Cristy Amelia Barton, Mildred Trask, Louise UpdeGraff, Katherine Chatfield, Florence Trask, Laura McNulty, Anne Swartz, Lucy Smith, Helen Rowland Messrs. Sydney Gamble, Lorenz Snow, John Taylor, Walton Brown, Richard Grover, Clark Smith, Bud White, Floyd Turner, George Lowther, Richard Blow, John Slatta, Joe Wadsworth, Burdick Eaton, W. R. Petersin, Harold Connell, Alexander Nottmeyer, Thaddeus UpdeGraff, Bert Cowgill, Marlow Eames, Will Carroll, Warren Smith, Mathew Slavin Frederick and Richard Gartz, Norman Jansen, Walter Grow, Frank Simmons, T. H. Volkmar, Robert Benson, and others.

Society was well represented Thursday afternoon at the chamber concert given by Mrs. Alice Coleman Batcheider, at her home on Arroyo drive, when an artistic programme was given by Brahms quartette and Mrs. Willis N. Tiffany, soloist. This was the second of a series of three. Among those present were Mmes. A. Moss Merwin, Charles Frederick Holder, R. P. Lunt, Henry H. Sinclair Levi J. Fish, Thomas H. Fleet, Richard Underhill, Henry G. Stehman, A. Scott Ormsby, Charles Blaney, Walter Raymond, Edward B. Shidler Charles D. Daggett, George W. Stimson, Frederick L. Brown, George F. Hale, D. B. VanSlyck, Fred Elmer Wilcox, J. J. Hunker, John E. Jardine, Ernest H. May, Edward H. Groenendyke, James A. B. Scherer, R. M. Boice, George G. Guyer, H. L. Story, C. P. Williams, Frank Collier, Webster Merrifield, J. A. Culbertson Lucretia R. Garfield, D. B. Gamble, B. B. Bush, J. N. Burnes, Jesse Hoyt Smith, William Stanton, Frank Dale, J. O. Seibert, Cornelia Parker, Charles Hamilton, F. D. H. Banks, C. W. Dobbins, Elbert C. Callender, Remington Olmstead, Edwin Taylor Warren Barnhart, Gertrude Macy Mary Wadsworth, Sara and Edith Slavin, Madeline Harris, Catherine Wright, Margaret Gilbert, Edith Reed, Louise Mansar, Katherine and Frances Wright, Beatrice Bush, Rete Orr, Elizabeth Childs, Emily McBride, Lucy Soper, Clara Bailey Marjorie Edwards, Janet Cristy Amelia Barton, Mildred Trask, Louise UpdeGraff, Katherine Chatfield, Florence Trask, Laura McNulty, Anne Swartz, Lucy Smith, Helen Rowland Messrs. Sydney Gamble, Lorenz Snow, John Taylor, Walton Brown, Richard Grover, Clark Smith, Bud White, Floyd Turner, George Lowther, Richard Blow, John Slatta, Joe Wadsworth, Burdick Eaton, W. R. Petersin, Harold Connell, Alexander Nottmeyer, Thaddeus UpdeGraff, Bert Cowgill, Marlow Eames, Will Carroll, Warren Smith, Mathew Slavin Frederick and Richard Gartz, Norman Jansen, Walter Grow, Frank Simmons, T. H. Volkmar, Robert Benson, and others.

Society was well represented Thursday afternoon at the chamber concert given by Mrs. Alice Coleman Batcheider, at her home on Arroyo drive, when an artistic programme was given by Brahms quartette and Mrs. Willis N. Tiffany, soloist. This was the second of a series of three. Among those present were Mmes. A. Moss Merwin, Charles Frederick Holder, R. P. Lunt, Henry H. Sinclair Levi J. Fish, Thomas H. Fleet, Richard Underhill, Henry G. Stehman, A. Scott Ormsby, Charles Blaney, Walter Raymond, Edward B. Shidler Charles D. Daggett, George W. Stimson, Frederick L. Brown, George F. Hale, D. B. VanSlyck, Fred Elmer Wilcox, J. J. Hunker, John E. Jardine, Ernest H. May, Edward H. Groenendyke, James A. B. Scherer, R. M. Boice, George G. Guyer, H. L. Story, C. P. Williams, Frank Collier, Webster Merrifield, J. A. Culbertson Lucretia R. Garfield, D. B. Gamble, B. B. Bush, J. N. Burnes, Jesse Hoyt Smith, William Stanton, Frank Dale, J. O. Seibert, Cornelia Parker, Charles Hamilton, F. D. H. Banks, C. W. Dobbins, Elbert C. Callender, Remington Olmstead, Edwin Taylor Warren Barnhart, Gertrude Macy Mary Wadsworth, Sara and Edith Slavin, Madeline Harris, Catherine Wright, Margaret Gilbert, Edith Reed, Louise Mansar, Katherine and Frances Wright, Beatrice Bush, Rete Orr, Elizabeth Childs, Emily McBride, Lucy Soper, Clara Bailey Marjorie Edwards, Janet Cristy Amelia Barton, Mildred Trask, Louise UpdeGraff, Katherine Chatfield, Florence Trask, Laura McNulty, Anne Swartz, Lucy Smith, Helen Rowland Messrs. Sydney Gamble, Lorenz Snow, John Taylor, Walton Brown, Richard Grover, Clark Smith, Bud White, Floyd Turner, George Lowther, Richard Blow, John Slatta, Joe Wadsworth, Burdick Eaton, W. R. Petersin, Harold Connell, Alexander Nottmeyer, Thaddeus UpdeGraff, Bert Cowgill, Marlow Eames, Will Carroll, Warren Smith, Mathew Slavin Frederick and Richard Gartz, Norman Jansen, Walter Grow, Frank Simmons, T. H. Volkmar, Robert Benson, and others.

SOCIETY.

Cross in the Orient" by Mrs. Swain, a charming woman recently from Japan, a light luncheon was served. Mrs. Frederick W. Stith poured tea and Miss Marion Beveridge and Phyllis Beveridge assisted with the serving.

—o—

Matinee Box Party.

Mrs. Franklin Washington Kohler of No. 1311 North Normandie avenue gave a matinee box party at the Morosco Theater where "Oliver Twist" was enjoyed and later a delicious colonial tea was served at the Alexandrated with red roses and fern. Dresden China dolls, dressed in colonial costumes were at each guest's place dria. The table was attractively decoand were given as favors.

The guests were Mrs. Charles Howard Lippincott, Mrs. T. E. Weary, Mrs. G. Harold Powell, Mrs. Harry Haldermann, Mrs. McMenany, Mrs. Glover Perkins, Miss Marion Mundy, Miss Valeria Bruns, Miss Dorthea Carman, Miss Jess Murphy and the hostess.

OUT-OF-TOWN-SOCIETY.

Pasadena.

BECAUSE of heavy storms most social functions which were planned for last week were either indefinitely postponed or proved small and uninteresting affairs with the exception of the debutante dance given at the Altadena Country Club Monday evening by Mr. and Mrs. William Armitage Scripps in honor of Mr. Scripps's grand-daughter, Miss Ellen Kellogg, who was recently formally introduced into society, and her house guest, Miss Mary Sweeney, whose home is in Detroit. Palms, giant ferns and quantities of golden acacia blossoms adorned the ballroom, and during the evening a collation was served. Those present were Mr. and Mrs. F. W. Kellogg, parents of the debutante; Mr. and Mrs. Scripps, Mrs. G. O. Ellis, Misses Eleanor, Clemmons, Katherine and Mary Wadsworth, Sara and Edith Slavin, Madeline Harris, Catherine Wright, Margaret Gilbert, Edith Reed, Louise Mansar, Katherine and Frances Wright, Beatrice Bush, Rete Orr, Elizabeth Childs, Emily McBride, Lucy Soper, Clara Bailey Marjorie Edwards, Janet Cristy Amelia Barton, Mildred Trask, Louise UpdeGraff, Katherine Chatfield, Florence Trask, Laura McNulty, Anne Swartz, Lucy Smith, Helen Rowland. Messrs. Sydney Gamble, Lorenz Shaw, John Taylor, Walton Brown Richard Grovar, Clark Smith, Bud White, Floyd Turner, George Lowther, Richard Blow, John Statts, Joe Wadsworth, Burdick Eaton, W. R. Petersin, Harold Connell, Alexander Nettmeyer, Thaddeus UpdeGraff, Ben Cowgill, Marlow Eames, Will Carroll, Warren Smith, Mathew Slavin Frederick and Richard Gartz, Norman Jensen, Walter Grow, Fran Simmons, T. H. Volkmar, Robert Benson, and others.

Society was well represented Thursday afternoon at the chamber concert given by Mrs. Alice Coleman Batcheldor, at her home on Arroyo drive, when an artistic programme was given by Brahma quartette and Mrs. Willis N. Tiffany, soloist. This was the second of a series of three. Among those present were Mmes. A Miss Merwin, Charles Frederick Holder, R. P. Lunt, Henry H. Sinclair Levi J. Fish, Thomas H. Foot, Richard Underhill, Henry G. Stekman, A Stott Ormsby, Charles Blaney, Walter Raymond, Edward B. Shidler Charles D. Daggett, George W. Stimson, Frederick L. Brown, George F Hale, D. B. VanSlyck, Fred Elmer Wilcox, J. J. Hunker, John E. Jardine, Ernest H. May, Edward H Groenendyke, James A. B. Scherer R. M. Boice, George G. Guyer, H. L. Story, C. P. Williams, Frank Collier Webster Merrifield, J. A. Culbertson Lucretia R. Garfield, D. B. Gamble R. B. Bush, J. N. Burnes, Jesse Hoyt Smith, William Stanton, Frank Dale, J. O. Seibert, Cornelia Parker Charles Hamilton, F. D. H. Banks, C W. Dobbins, Elbert C. Callender, Remington Olmstead, Edwin Taylor Warren Barnhart, Gertrude Macy Charles A. Gardner, W. K. Jewett Frank Rust, Florence Rothenburg, Robert R. Meredith, J. B. Monte J. J. Manser, Henley Bussing, J. B Merriam, Helena Childs, W. D. Murphy, C. W. Gates, Misses St. John Hibbard, Dows, Ludovici, Orton Ball, Tileston, Thibault, Peterson, Vrooha, Meeker, Senter, Sinclair and others.

Mrs. B. B. Bush of Elevado drive entertained at the Valley Hunt Club last evening with a dinner dance given for her daughter, Miss Beatrice Bush, who is as yet not formally introduced into society, but is a member of the junior society set. Covers were laid for twenty of her young friends and Trask's orchestra furnished music in the ballroom, which was beautifully decorated with potted bay trees and greenery. Daffodils were used on the dinner table, where a yellow and green color scheme was charmingly carried out.

Mr. and Mrs. F. Bruce Wetherby gave a prettily-appointed dinner Monday evening at their home on South Madison avenue, complimentary to Mr. and Mrs. Victor Caldwell of Omaha. Mrs. Caldwell, who is the sister of Mrs. Albert E. Carroll, and Miss Louise Hugus, was formerly Miss Nellie Hugus, and lived in Pasadena during her girlhood.

Mr. and Mrs. Benjamin Folsom of South Orange Grove avenue are entertaining their daughter, Mrs. Murray Bartlett, and her husband, Dr. Bartlett, who is president of the University of the Philippines and lives in Manila. Wednesday evening Mr. Folsom gave an elaborately-appointed stag dinner at the Valley Hunt Club, complimentary to Dr. Bartlett and M. E. Wightman, private secretary to Gov. Gilbert of the Philippines. Covers were also laid for Dr. Henry Van Dyke, Dr. John Willis Baer, Dr. James A. B. Scherer, Dr. Charles Frederick Holder, Rev. Lester E. Barrard, George W. Stimson and Samuel T. Clover.

Mr. and Mrs. J. C. Hunter of Grant avenue announce the engagement of their daughter, Miss Marjorie Hunter, and Fred C. Adams, the marriage to take place this spring. Mr. and Mrs. R. H. Burr of North Los Robles avenue announce also the engagement of their daughter, Miss Jessie Chase Burr, and Charles J. Ritzel son of Mr. and Mrs. J. J. Ritzel of North Marengo avenue.

Mrs. Bruce Lee Dray of St. John avenue was the hostess Tuesday at a prettily-appointed luncheon given at the Rose Tree Tea House. Parma violets and jonquils adorned the tables where covers were laid for Misses Walter Schuyler Volkmar, John H. Fisher, Kenneth Merrill Avery, John Avery, Frank H. Gilcrist, William Grant Fitch, Misses Flora Rhees and Mary Manning.

Mrs. Willoughby Rodman of Los Angeles and the well-known author, Miss Rose Gale, were the guests of honor at an elaborate banquet given Thursday evening at Hotel Green by the Washington Heights Club. Mrs. Elihu Morris, president of the club, assisted by Mmes. Louis Mitchell, Willis Eason, Evelyn White, S. D. P. Randolph and L. N. Smith, received the guests, and others assisting were Mmes. A. A. Underwood, M. M. Williams and Bertha Reese.

Mrs. La Fayette Lamb of Hotel Maryland gave a bridge luncheon Wednesday at the hotel when covers were laid for sixteen. The floral decorations were unusually charming, spring flowers being used to carry out a delicate color scheme of pink and white. Those present were Mmes. Artemus Lamb, H. D. Rockefeller, Frank H. Gilcrist, Charles H. Hill, W. J. Barton, Margaret Donney, A. F. Gartz, J. B. Stubbs, Charles Warner, Charles Curtis, C. H. Alden, Russell McCoy, Eastman and Salisbury.

Miss Francis Hogan, daughter of Mr. and Mrs. Frank G. Hogan, celebrated the twelfth aniversary of her birth at the home of her parents on North El Molino avenue, Wednesday, by giving a prettily-appointed dinner party which was followed by a box party at the theater. The young girls who enjoyed the hospitality were Misses Helen Staats, Helen Rothenberg, Helen Reed, Dorothy Grosse and Dorris Osting.

Mrs. Frank H. Gilcrist and her daughter, Mrs. Kenneth Merrill Avery, entertained with an auction bridge party at the Pasadena Country Club, Friday afternoon. Tables were provided for forty players and a number of friends came in later for tea.

Mr. and Mrs. Harry Ryrie entertained at Annandale Country Club Wednesday with a prettily-appointed luncheon, where covers were laid for fourteen, the guests being Mr. and Mrs. W. A. Kemp, Mr. and Mrs. George Morrow, Mr. and Mrs. C. O. Kuhl, Mr. and Mrs. A. T. Reid, Mr. and Mrs. John Kuhl and Miss Leishman.

Among novel social affairs of the week was the dance and swimming party given at the home of Mr. and Mrs. Huelett C. Merritt on Terrace drive. Dancing was enjoyed by a party of young people in the great New England kitchen and a cafeteria supper was served in the dining-room. The swimming pool was at the disposal of the guests and many took advantage of the opportunity of enjoying a swim. Among those present were Miss Rosalin Merritt, the young hostess; Misses Sally Polk, Agnes Whitaker, Edith Runyan, Eloise Watson, Pearl and Gretchen Herrig, Josephine Lacey, Kathleen Spring, Kathryn and Estelle Johnson, Marguerite Winston, Jean Meade, Kathleen Glasgow, Alice Cline, Messrs. Eric Kobbe, Lawrence Kelsey, Howard Shephard, George Hackley, Alfred Hagerman, George and Francis Baer, John Staats, Timothy Brown, Ralph Farmer, Harlan Cristy, Stanley Guthrie, H. C. French, George Hackley, Mr. and Mrs. L. N. Merritt, Mr. and Mrs. Maurice Blanchard, Mr. and Mrs. Erwin Widney, Mr. and Mrs. A. T. Haben, Mmes. George Hackley, W. W. Cline, Jr., Charles Farmer, H. C. Merritt, Jr., and several others.

—o—

South Pasadena.

MRS. WALTER R. SEBREE gave an exceedingly smart bridge luncheon at her home, "Resolano," in Oneonta, last Saturday, complimenting Mrs. W. E. Borah of Washington, D. C., wife of Senator Borah of Idaho. Guests were seated for luncheon at small tables on which were handsome lace luncheon cloths, embellished with brass baskets filled with My Maryland roses. Hatchet cards, adorned with a miniature of George Washington, marked covers. Auction bridge was the pleasure of the afternoon, following luncheon, and tables were arranged in the artistic living-room, which was attractive with branches of peach blossoms and pink stock. Scores were kept on cards hand-painted with colonial dames, and prizes fell to Mrs. Vail and Mrs. Rhone. Those invited to meet the complimented guest were Mrs. A. B. Cass, Mrs. Carl McStay, Mrs. Ernest V. Sutton, Mrs. Edward F. Hobert, Mrs. William Tompkins, Mrs. W. F. West of Oak Knoll, Mrs. Roy Munger of Pasadena, Mrs. Hugh Haven of Monrovia, Mrs. William Council, Mrs. Thomas Sanson, Miss Ellen Butterfield, Miss Charlotte Butterfield, Miss Katherine Foster of Canada, Miss Dorothy Foster, Mrs. Robert Gortner, Mrs. William Harrison of Los Angeles, Mrs. Jessie Cairns Shoebottom, Mrs. A. E. Halsey and Mrs. Ralph V. Sebree of Los Angeles, Mrs. B. Howard of Dillion, Mont., Mrs. Charles Rhone, Mrs. Frederick Warner, Mrs. David Vail, Mrs. S. H. Ellis of La Canada and Mrs. L. Slaughter of Paris, Ill.

Honoring their nineteenth wedding anniversary, Mr. and Mrs. Robert Chapin Moore entertained at their home, No. 1424 Pine street, Friday evening, with dancing and cards. Violets arranged in gold baskets wafted their fragrance in the rooms given over to the affair, and punch was served throughout the evening, and later dainty refreshments were served. Those accepting invitations were Mr. and Mrs. Myron T. Wells, Mr. and Mrs. George Minnick, Mr. and Mrs. George Stainback, Mr. and Mrs. Edward F. King, Mr. and Mrs. John E. Wilson, Mr. and Mrs. John Bullock, Mr. and Mrs. M. M. Gillespie, Mr. and Mrs. L. E. Atkinson, Mr. and Mrs. Atkinson, Mr. and Mrs. H. A. Kehler, Mr. and Mrs. W. Harwood, Mr. and Mrs. W. H. Sears, Mr. and Mrs. Lawrence Swartz, Mrs. Mary A. Lyman, Mrs. Gertrude David, Mrs. Jessie Lewis, Mrs. James Dunham, Mrs. Moore, Mrs. Louise de Juer, Mrs. Lucile Mapes, Miss Jessica Vance, Miss Fredrika de Laguna, Miss Mamie Nimmock, Miss Gertrude Mavity, Miss Maud Adams, Miss Reed Lewis, Miss Flo Lewis, Miss Dorothy Day, Miss Pauline Murise, Miss Nannie Moffatt, Miss Rena Whitely, Miss Janet Moore and Messrs. Carl Ahrens, Chester Lyman, J. Lair Brown, Leland Gillespie, Gordon Gillespie, Ross Moffatt and Clarke Smith.

Mrs. A. M. Daniels of Champaign, Ill., and Mrs. C. Slaughter of Paris, Ill., are the house guests of their cousins, Mr. and Mrs. Carl McStay of No. 1418 Bank street.

In honor of the first birthday anniversary of her son, Thomas Willet Bishop, Jr., Mrs. Thomas Bishop entertained in her new home Tuesday afternoon. All the appointments for the table were carried out in pink. A large birthday cake, on which were pink tapers set in pink roses, and the words "Tommy Bishop, 1912-1913," graced the center of the table. Favors were dolls, attached to pink ribbons, on the other end of which were the place cards, a picture of Tommy, surrounded by pink roses. Covers were laid for Mrs. Ernest V. Sutton and sons Robert and Joseph, Mrs. Norman Marsh and daughter Marion, Mrs. Otis Byers Manchester and daughter Pauline, Mrs. George Werden and son George, Jr., Miss John Stick and son John Jr., Miss Viola Kohl, Mrs. G. Kohl, Mrs. Charles E. Carver and daughter Katherine, Mrs. Frederick Eugene Warner and daughter Mary Althea, Mrs. C. J. Balfour and daughter Barbara, Mrs. George Adams, Mrs. William H. Harrison of Los Angeles, Mrs. A. E. Edwards and daughter Marion and son John, Mrs. Marion Wheeler, Mrs. Stevens and daughter and Mrs. Harwood and son of Pasadena, Mrs. Maurice Crow and son Phillip, Mrs. John W. Shenk, Jr., and son Samuel, and Mrs. Raymond Wheeler and two daughters of Los Angeles.

Miss Katherine Foster of Ottawa, Can., is the house guest of Miss Charlotte and Miss Ellen Butterfield of No. 1625 Fair Oaks avenue.

Members of the Seven O'clock Dinner Bridge Club were delightfully entertained at the home of Dr. and Mrs. Charles Rhone, on Monterey street, recently. A pink-shaded silver candelabra resting on a lace centerpiece over pink, and on either side large bows of pink satin ribbon, embellished the large round table. Rosebud place cards marked covers. Following dinner, tables were arranged for auction and included were Mr. and Mrs. Harrison Gifford, Mr. and Mrs. C. J. Balfour, Mr. and Mrs. Preston B. Plumb, Mr. and Mrs. Frederick Eugene Warner, Miss Florence Gifford and Roland Mulford.

A delight of the week was the Spanish dinner given by Mrs. Robert Gortner at her home on La France avenue. A shower bouquet of brightred carnations graced the center of the table, and the Spanish color was further carried out by the use of yellow-shaded candelabra, on which were dancing girls. Covers were laid for Dr. and Mrs. John Paine, Mr. and Mrs. William Harrison and Mr. and Mrs. Fred Hudson of Los Angeles. Auction bridge was the pleasure provided by the hostess following dinner.

Mrs. George Patterson of No. 1707 Oak street is entertaining Mrs. E. Pallister of Santa Monica for the week.

Mrs. C. C. Gates of Gates place entertained the members of the Beati Hora Club at her home Friday afternoon with a luncheon. Yellow acacia adorned the center of the table and place cards were hatchets ornamented with cherries in water colors. Covers were laid for Mrs. A. H. Gates, Mrs. J. E. Pierce, Mrs. William Council, Mrs. Wilbur Filley, Mrs. I. L. Spencer, Mrs. Don Gates, Mrs. Margaret Reehl and Miss Foster. Current events and dainty fancy work employed the afternoon.

Dr. Ira Cromer and his wife, Dr. Kathryn Cromer, and their daughter, Miss Arvilla, of Helena, Mont., who have been the house guests of Mrs. George Diver Werden of No. 1976 Milan avenue for the past week, have gone to San Diego for the balance of the winter.

—o—

Hemet.

MRS. PERCY R. DAVIS was hostess at whist Saturday afternoon at her home on Harvard street in honor of her cousin, Mrs. Charles Jacobs of Portland, Or. Her guests included Mmes. John M. Clayton, Harrison Spalding, George R. Boalich, Ira M. Silver, Alger Fast and Miss Helen Davis. Mrs. Jacobs, who has been a guest in the Davis home for the past week, left for San Diego, where she will visit Mrs. Davis's mother, Mrs. George Davis.

The Hemet Woman's Club held a regular meeting Thursday afternoon, at which two papers on the "Ownership of Public Utilities" were read by Mrs. E. A. Davis and Mrs. D. A. Kingsbury.

Mrs. W. N. Servoss was hostess on Thursday when the ladies of the Hemet Fellowship assembled at her home for their weekly social affair. An interesting programme under the direction of Mrs. Pearce was given. Mrs. A. P. Blackshaw of San Jacinto was the guest of the fellowship. Dainty refreshments followed the literary programme.

Mrs. Harrison Spalding entertained the Sewing Club at her bungalow on Harvard street Friday of lasht week. Members present were: Mmes. Clayton, Boalich, Silver and Wright.

Mrs. Aaron Reiland was at home to a number of her friends Saturday afternoon in honor of her mother, Mrs. W. A. Nance, of Perris, who is thee guest of her daughter this week. Whist was the diversion, and those playing were: Mmes. W. A. Potter, J. E. King, and J. M. Clayton, Misses Grace Potter, Ione Dow, Esther Reiland, Nell and Montegene Rather. The prizes fell to Miss Potter and Miss Rather, the first a dainty water color, the hostess's own work, and a hand-painted mustard pot.

Miss Grace Reynolds of Pasadena who has been the guest of Mrs. D. D. Whitten at Hotel Hemet for the past two weeks, returned to her home Saturday morning.

Miss Adelaide Clark and her mother, Mrs. E. M. Clarke, are visiting in Los Angeles this week.

Edward Marsh and Miss Norma Harvey of Ithaca, N. Y., have been the house guests of Dr. and Mrs. Andred B. Eadie for the past week.

Messrs. Sheppard, Palmer and Weston, and Misses Mary and Edith Weston, and Miss Grace Reynolds were Hemet guets at a delightful dance given in San Jacinto Saturday night.

—o—

Pomona.

MR. AND MRS. W. H. TRUITT have as guest Mrs. P. B. Prather of San Francisco.

Mrs. H. J. Nichols and Mrs. C. H. Hardon gave an informal afternoon of readings and music at the home of the former on North Park avenue on Tuesday afternoon.

Miss Ruth Strader gave a dancing party at the home of her mother, Mrs. D. S. Strader on East Holt avenue, complimentary to her guest, Miss Edith Masen of Normal, Ill., on Tuesday evening. The young people present were Misses Agnes Loud, Stella Lattin, Louise Drake, Ruth Carruthers, Pauline Bilney and Margaret Kepner; Messrs. Billheimer, Lattin, Butler, Love, Wilkinson, Clark, Goodell and Nesbit.

Mrs. S. N. Brown pleasantly entertained the members of the Clover Leaf Club Wednesday afternoon.

Mrs. E. R. Yundt was hostess the Entre Nous Club on Wednesday afternoon.

Mrs. Warren Paine of Woodlake, Cal., is visiting friends and relatives here.

Mr. and Mrs. Henry G. Becker, son and daughter, who arrived here from Denver in their touring car are visiting Mrs. W. H. Schureman, sister of Mrs. Becker. After a sojourn here they will motor up the Coast and return thence to Denver.

Miss Ethel B. Thomas has arrived here from Madison, Wis., for an extended visit with her mother, Mrs. Belle C. Thomas.

Mrs. J. Ray Campbell gave an "at home" on Thursday afternoon, complimentary to her mother, Mrs. Philip K. Rebok.

The members of the Ganesha Card Club were entertained by Mr. and Mrs. Lee Russell on Wednesday evening.

Mrs. H. H. Nelson entertained the members of the Friendly Five Hundred Club on Monday afternoon.

Mrs. S. F. Davis was hostess to the Landmarks section of the Ebell Club Thursday afternoon.

Misses Irma and Geneve Baker entertained some of their young friends at their home on Alvarado street on Thursday afternoon.

—o—

Sierra Madre.

ONE of the most enjoyable functions of the past week was on Washington's Birthday, when Mr. and Mrs. F. P. Conard entertained at their home with a most delightful tennis party. A "Round Robin tournament" was started in the morning, lunch was served at 1 o'clock, and tennis was resumed during the afternoon, the victors being Miss Edith Blumer and Harold Davenes, who won the largest number of games and who were awarded the prizes, which were tennis racquet presses. A delicious supper later was served at small tables, and in the evening five hundred was played, favors being won by Mrs. Burton Andrews, Miss Fanny Scott and Messrs. Bourke and Davenes. Among those present were Mmes. Burton Andrews, and Bourne, and the Misses Edith

For Gray Hair

It Can Be Darkened Very Cleverly by Using This Simple Formula.

In this age, when one's personal appearance counts for so much, and when both the social and business world puts a ban upon everything that denotes the approach of age, it becomes a matter of duty to those whose hair is turning gray to adopt some rational means of darkening it, thus hiding the traces of Time. An excellent, yet very simple solution of the problem is to procure at the drug store an ounce of bay rum, a quarter-ounce of glycerine and a small box of Barbo Compound, and at home you can dissolve the Barbo Compound in seven ounces of water, afterward adding the other two ingredients. This makes a remarkably effective mixture for darkening gray hair, and at the same time removing dandruff and other ills of the scalp, besides making the hair soft, glossy and "young lookin." It darkens the beard as well as the hair. It is applied once a week until the hair is darkened, then every two weeks. It does not rub off or color the skin, and is much more satisfactory than the common dyes and stains.—[Advertisement.

USE CANTHROX SHAMPOO

MAKE IT AT HOME

You get fifteen perfect shampoos for fifty cents. Just dissolve a teaspoonful of Canthrox in a cup of hot water and your delightful, exhilarating shampoo is ready. Healthy hair grows from a healthy scalp. Healthy, pliant scalps follow the use of Canthrox Shampoo.

It makes hair and scalp sweet, clean and wholesome with its penetrating lather, which removes every atom of dust, excess oil and dandruff.

It makes the head feel good and leaves the hair soft, thick, fluffy and easy to do up.

Sample shampoo mailed free.

H. S. PETERSON & CO., CHICAGO

Can You Write a $10,000 Novel!

To secure a new story of such strength and striking originality that it will take rank among next season's best sellers, we will pay

$10,000 Cash

for the best manuscript submitted to us by August 31, 1913. This contest is open to everybody. The excellence of the story alone will decide the winner. And the novel chosen by our committee of judges—all well-known literary men—will be immediately published and extensively advertised. Write today for details of this $10,000 Prize Novel Contest.

THE REILLY & BRITTON CO., 1006 S. Michigan Avenue, Chicago

Gloves and Parasols

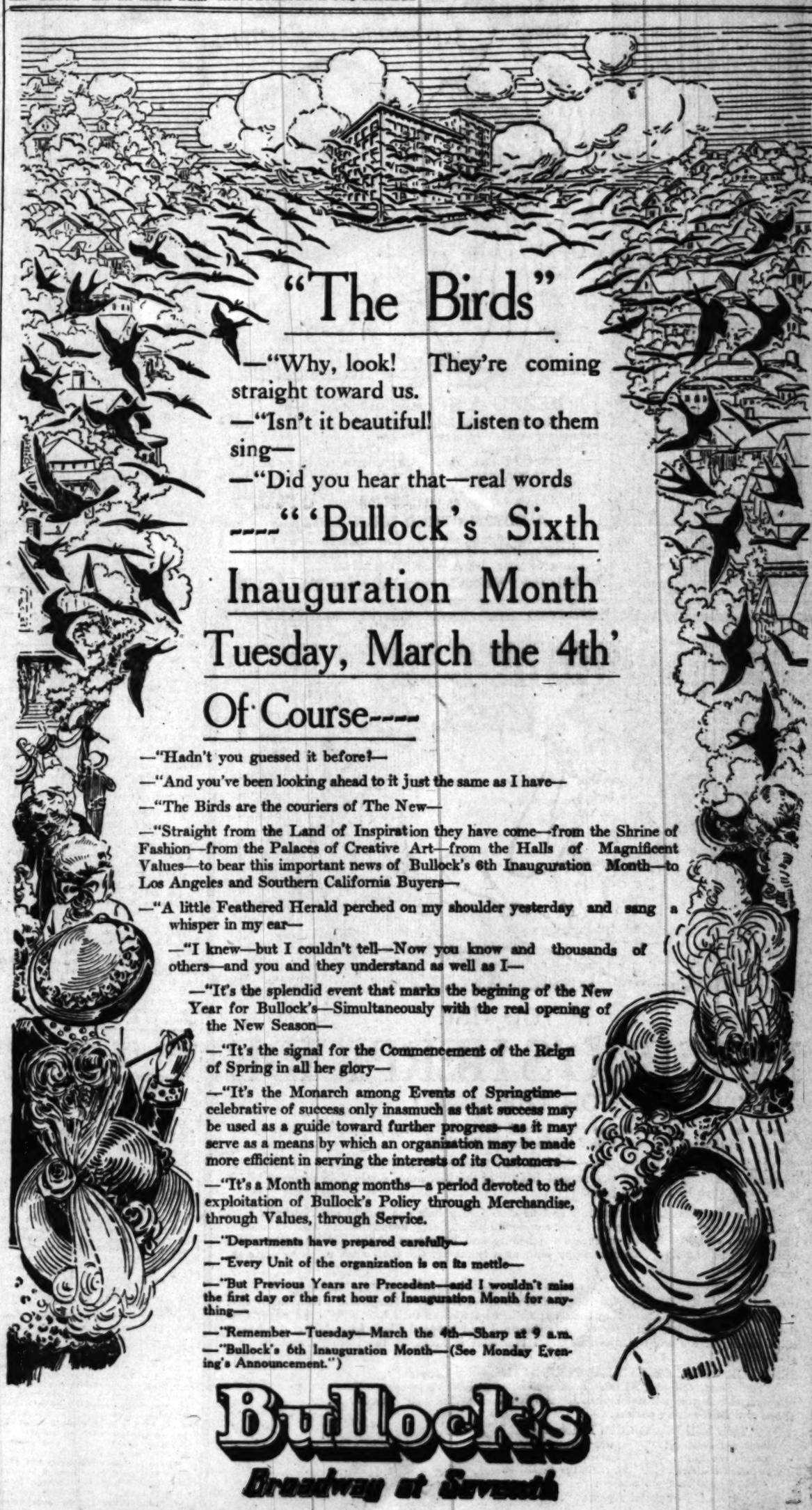
ARE MANUFACTURED BY

Gorwit

and sold at factory prices. Largest assortment in city. Parasols recovered and made to order at

117 WEST FOURTH STREET. H. W. HELLMAN BUILDING





"The Birds"

—"Why, look! They're coming straight toward us.

—"Isn't it beautiful! Listen to them sing—

—"Did you hear that—real words

—"'Bullock's Sixth Inauguration Month

Tuesday, March the 4th'

Of Course—

—"Hadn't you guessed it before?—

—"And you've been looking ahead to it just the same as I have—

—"The Birds are the couriers of The New—

—"Straight from the Land of Inspiration they have come—from the Shrine of Fashion—from the Palaces of Creative Art—from the Halls of Magnificent Values—to bear this important news of Bullock's 6th Inauguration Month—to Los Angeles and Southern California Buyers—

—"A little Feathered Herald perched on my shoulder yesterday and sang a whisper in my ear—

—"I knew—but I couldn't tell—Now you know and thousands of others—and you and they understand as well as I—

—"It's the splendid event that marks the begining of the New Year for Bullock's—Simultaneously with the real opening of the New Season—

—"It's the signal for the Commencement of the Reign of Spring in all her glory—

—"It's the Monarch among Events of Springtime—celebrative of success only inasmuch as that success may be used as a guide toward further progress—as it may serve as a means by which an organization may be made more efficient in serving the interests of its Customers—

—"It's a Month among months—a period devoted to the exploitation of Bullock's Policy through Merchandise, through Values, through Service.

—"Departments have prepared carefully—

—"Every Unit of the organization is on its mettle—

—"But Previous Years are Precedent—and I wouldn't miss the first day or the first hour of Inauguration Month for anything—

—"Remember—Tuesday—March the 4th—Sharp at 9 a.m.

—"Bullock's 6th Inauguration Month—(See Monday Evening's Announcement.")

Bullock's

Broadway at Seventh

Wise Women Will Avoid This Pitfall

Four years ago, our most valuable textile invention, the semi-elastic Lastikops Webbing, was introduced—first in the form of hose supporters, later as part of several Nemo models. It was such a marvelous success that the demand for Nemo Corsets with Lastikops features has become prodigious. Women have learned that some elastic parts are required to make a very long corset comfortable.

Here's the PITFALL: Other manufacturers, having become experts in imitating Nemo ideas, are pursuing their usual tactics by making imitations of Nemo Lastikops Corsets, but; having nothing new or better, they are compelled to use the same old, feeble elastics which were discarded as worthless years ago—the same old elastics which gave you all your hose-supporter trouble.

Lastikops Webbing, and all other Nemo elastic fabrics are used ONLY IN NEMO CORSETS. This is to warn you against throwing your money away on imitations. Insist upon seeing the LASTIKOPS trade-mark on all elastics and in the corsets. That is your *only* Guarantee of Safety. BE WISE!

LASTIKOPS WEBBING

LASTIKOPS CLOTH



HERE'S A SPLENDID EXAMPLE

The latest Nemo Self-Reducing Corset, with the new Lasticurve-Back—an elastic extension several inches below the back steels. The extension is of Lastikops Cloth—will outwear the corset. When you sit down, the gores expand—you're comfortable. When you stand, your corset clings like an eelskin—you're stylish. Two models—No. 322 (low bust), and No. 324 (medium bust) $3.50

A DOZEN OTHER NEMO MODELS

—for every figure, all with Lastikops features, and all giving comfort and style that no other corsets in the world can give you. BE A WISE WOMAN!

Ask for "Nemo"—and Be Sure You Get It!



IF YOU USE

NEWBRO'S HERPICIDE

FOR THE HAIR

There is no surer way to increase one's natural charm and personal appearance than by devoting a reasonable amount of time to the care of the hair.

Hair that is dry, brittle, stringy and uneven is unsightly and manifests the presence of dandruff. Nothing destroys the natural beauty of the hair more surely than dandruff which is now known to be due to a germ.

For the eradication of dandruff and to stop falling hair one should use Newbro's Herpicide regularly and intelligently. This wonderful prophylactic keeps the hair and scalp absolutely clean and healthy. It increases the beauty and luxuriance of the hair as nothing else will. A mass of natural, fluffy, snappy hair, as a frame for the face, adds much to one's attractiveness.

Beautiful women everywhere, people of discriminating tastes with a knowledge of and a desire for the good things of life, use and recommend Newbro's Herpicide. They know that by so doing they are improving their appearance as well as their hair and "need never fear the light." Herpicide not only destroys dandruff and keeps the hair from falling out but stops itching of the scalp almost instantly. The odor is exquisite, the feeling delightful and cooling.

SEND FOR BOOKLET AND SAMPLE BOTTLE.—See Coupon.

Two Sizes, 50c and $1.00. Sold and Guaranteed Everywhere. Your money back if you are not satisfied. Applications at the better barber shops and hairdressing parlors.

THE SUN DRUG CO. (7 Stores.)

Second and Broadway. 1600 Temple Street.
Second and Spring. Seventh and Olive.
Sixth and Broadway. 320 North Los Angeles St.
328 South Broadway.
Special Agents.

Don't Wait—send in Coupon for Sample and Booklet Today. THE HERPICIDE COMPANY, Dept. 918, Detroit, Mich. Please find enclosed 10 cents for which send me sample bottle of Newbro's Herpicide, also a booklet on the care of the hair.

Name .....
Address .....
City ..... State .....

SOCIETY.

Blumer, Florence Vannier, Daisy Vannier, Margorie Rice, Lottie Humphries, Dorothy Humphries, Alma Jones, Daisy Hawks, Lisle Smith, Carrie Davidge, Annis Coffey, and Messrs. Royden Pool, Webster Vannier, Williard Scott, Lambert, H. Davenes, George Bourke, E. Yerxa and William Wright. Out-of-town guests were the Misses Fanny Scott and Elsa Lackner of Pasadena, and Messrs. Walter Scott and John Coffeen of Pasadena, and Drs. Bowman and Willmar, and Paul Baugh of Los Angeles, and Henry Hainert of Glendale.

Major and Mrs. E. P. Rockhill of Ft. Bayard, Mex., were the guests one day last week at the home of Dr. and Mrs. L. L. Kreba.

Mrs. S. R. Norris and Mrs. William Dennison entertained on Washington's Birthday at Mrs. Norris's home with a thimble party, the occasion being given in honor of Mrs. Lockhart's eighty-first birthday, who is Mrs. Norris's mother. The event was also the twenty-fifth wedding anniversary of Mrs. Norris, and the first wedding anniversary of her daughter, Mrs. Dennison. Flags were used to decorate, and a red, white and blue color scheme was carried out. Some vocal selections by Miss Gertrude Cook were enjoyed and dainty refreshments were served. Those present were Mmes. Hawks, Caley, C. M. Clark, Madden, Steinberger, Dickson, Walker, Cook, Seeley, Twycross, W. S. Andrews, Jelley, Coppa, Hosmer, Crisp, Welsher, and Keyes, and the Misses Fanny Hawks, Marion Decker and Gertrude Cook.

On Saturday Mrs. James Allen entertained in Los Angeles with a very prettily-appointed luncheon at the Hotel Alexandria, and a box party at the Morosco Theater, where they enjoyed seeing Nat. Goodwin in "Oliver Twist." Those in the party were Mmes. G. Hallett Johnson, W. H. Ingraham, L. L. Krebs, Frank Wright, Rust, W. S. Holl and Mary Davis Goodfellow.

Capt. and Mrs. J. A. Osgood were the luncheon guests on Wednesday in Pasadena of Mr. and Mrs. Wilson J. Doty. Mr. and Mrs. Doty are spending the winter at the Maryland Hotel.

Miss Daisy Hawks was the guest on Wednesday in Pasadena of her cousin, Miss Elsa Lackner.

Miss Dona Moses of Los Angeles was the guest for the week-end at the home of Miss Hallie Kuhn.

Mrs. M. A. Dryden of Highland Park and S. M. Davis of Los Angeles were the guests this week at the home of Mrs. S. C. Davis.

Miss Marjorie Rice spent Thursday and Friday in Los Angeles as the guest of friends.

Ontario.

COMPLIMENTARY to her daughter-in-law, Mrs. Jack Huntoon of Lewiston, Mont., who is her house guest, Mrs. Josiah S. Huntoon very charmingly entertained a number of her friends Thursday afternoon at her home, No. 125 West E street. Violets predominated in the decoration and the afternoon was spent at bridge. The trophies for the high scores, hand-painted china, were captured by Mrs. Osman N. Steele and Mrs. Charles Benjamin Ford. The guests included Mrs. Isaac C. Baxter, Mrs. Robert T. Nelson, Mrs. Jesse Butler Harvey, Mrs. Osman N. Steele, Mrs. Frank C. Bell, Mrs. Henry Edson Swan, Mrs. William Starbuck Fenton, Mrs. Charles Crombie Allen, Mrs. Henry Eddy, Mrs. Charles Benjamin Ford, Mrs. Herbert Isbell Rosa, Mrs. Paul Wright Nichols, Mrs. Cornelius Gerrit Henry Bennink, Mrs. Earl Holmes Richardson, Mrs. Betty Henderson Ripple, Mrs. Glenn Dickinson Smith, Mrs. Christopher Sheppard, Mrs. J. J. Forbes, Mrs. Robert Gray, Mrs. A. R. Hungerford, Mrs. M. M. McClelland, Miss Lillian Hunter, Miss Ala Ballou, Miss Frieda Graettinger and Mrs. Jack Huntoon.

Mr. and Mrs. John Ralph Merrill very pleasantly entertained a number of their friends at their ranch home to the east of the city Saturday evening, the occasion being the anniversary of the birth of the host. The house was decorated most effectively in almond blossoms and a musical programme made the evening most enjoyable. The guests presented Mr. Merrill with a handsome hammered brass desk set. Mrs. Merrill was assisted in serving by Miss Gladys Gardner and Miss Ida Merrill. The guests included Mr. and Mrs. Samuel H. Gardner, Mr. and Mrs. William Frances Garden Blaikie, Mr. and Mrs. William John Campbell, Mr. and Mrs. Ezra R. Alter, Mr. and Mrs. Alfred H. Blakeley, Mr. and Mrs. A. T. Galloway, Mr. and Mrs. Benton Ballou, Dr. Idris B. Gregory, Mrs. Martha A. Collins, Miss Mabel Millen, Frank Collins, Byron Campbell and Lawrence Merrill.

Miss Frieda Graettinger entertained a number of her friends with a delightful informal afternoon at bridge Wednesday afternoon at her home, No. 412 West F street. The tournament was followed by a luncheon. The guests included Mrs. Lester Ray Kennedy, Mrs. Charles Crombie Allen, Mrs. Roscoe Ross McCrea, Mrs. William Starbuck Fenton, Mrs. Hugh Harris Frankish, Miss Lillian Hunter and Miss Mary Goss.

Redondo Beach.

THE marriage of Miss Blanche S. Charlesworth to Charles A. Russell of Los Angeles was celebrated Sunday afternoon at 3 o'clock at the home of Rev. and Mrs. M. Mitchell on Broadway by Rev. Mr. Mitchell. Only the bride's parents and the father of the groom were present. After a short honeymoon trip Mr. and Mrs. Russell will live in Los Angeles.

Mrs. L. Culler gave a birthday dinner Sunday evening at her home on the Esplanade in honor of S. Platner of Auburn, Ind., who with Mrs. Platner and daughter, Miss Joy, has been spending the winter in California. In the center of the table was a small fish pond with various sized papier mache fishes which were fished out by the guests as a reminder of Mr. Platner's favorite pastime while here. Each guest received a favor of a tiny papier mache bullfrog and a large birthday cake with forty-four candles graced one end of the table. Mr. and Mrs. Platner and Miss Platner will leave for their home in Auburn next Wednesday.

Mrs. P. C. Ridgley entertained the Bridge Club Wednesday afternoon at her home on Broadway.

Miss Helen Courtright of Long Beach and Miss Elisabeth Riddell of Los Angeles were guests of Miss Lola Clegg Sunday.

Mr. and Mrs. J. E. Stearns of Columbus, O., who have been visiting Mr. and Mrs. J. F. Lerch for several weeks, left Tuesday for their home.

Mrs. Carl Ruprecht and Mrs. R. L. Tebbitt of Los Angeles were guests of Mr. and Mrs. J. F. Lerch Wednesday.

Mr. and Mrs. E. L. Chrisman entertained the employees of the Chrisman & Chrisman Company Tuesday evening at their home on Benita avenue at cards. The guests were Mrs. Sarah Downs, Miss Mabel Flint, Mr. and Mrs. C. Van Wagner and son, John Sargeant and Morris Crooks.

The Ladies' Aid Society of the Methodist Church will entertain Tuesday evening at the home of Mr. and Mrs. J. F. Lerch at No. 308 North Gertruda avenue with a farcical inaugural ball, which the invitations call an Inaugural Deception Ball. Elaborate plans are being made for the affair, which will be in the nature of a masquerade.

Among recent arrivals at Hotel Redondo who are spending several months at the beach are Mrs. C. H. Harrington, Mrs. H. Cockrill of Jefferson, Iowa; Mrs. Thomas, Victoria, B. C.; A. E. Layman, Buffalo.

Baron von Mehring of Austria, Sidney Torrance and C. Marshall of Los Angeles, R. Pierson of New York and R. Eames of Buffalo were members of a dinner party at Hotel Redondo Saturday.

San Bernardino.

A LARGE company was entertained Wednesday evening by Dr. and Mrs. M. P. Savage at their beautiful home in The Palms, auction bridge being the pastime, while the interior of the home was most handsomely decorated in pink carnations and hyacinths, with greenery as a contrast. The places at the card tables were marked with dainty place cards in the prevailing color tones, pink for the ladies and blue for the gentlemen. The ladies' favor, a crystal tile with silver ornamentation went to Mrs. W. H. Swan, while the gentleman's favor, a silver backed hat brush, went to Dr. E. P. Lorman. Following the whist play refreshments were served at two large tables. Those who enjoyed the hospitality of Dr. and Mrs. Savage were Mr. and Mrs. C. M. Hanf, Mr. and Mrs. Leon Horowits, Mr. and Mrs. J. S. Wood, Dr. and Mrs. E. Scott Blair, Mrs. Pauline Powell of Mendota, Ill., Mr. and Mrs. W. H. Swan, Mr. and Mrs. F. J. Peacock, Mr. and Mrs. W. S. Conger, Mrs. Harry R. Peacock of Bakersfield, Mrs. Winfield Scott, Dr. and Mrs. E. H. Lyman, Mrs. H. M. Barton, Mr. and Mrs. R. C. Harbison, Mr. and Mrs. Walter J. Hartzell, Mr. and Mrs. I. H. Curtis, Miss Helen Ham, Miss Helen Porter, Miss Margaret Savage, William Guthrie, John Ralphs, Jr., and Leander Schlosser.

The musical afternoon at the Woman's Club, Wednesday, under the direction of Mrs. W. H. Stiles brought out a large audience of the women of the city who were not in the least disappointed. The numbers were well arranged, the vocalists being Miss Minnie McQuilken, soprano, and Miss Marjorie Hooper, contralto, with Miss Hervey of Redlands as accompanist. The Temple Orchestra, Leon Eckles, Dan Zimmerman and Miss Eastman, also rendered several selections. The affair served as the debut for Miss McQuilken before a home audience, though her excellent ability as a vocalist has been known for some time.

Mrs. A. M. Ham and Mrs. B. F. Bledsoe were hostesses at an elaborate function in honor of State Treasurer and Mrs. E. D. Roberts at the Elks' Club, Tuesday evening. The elaborate supper was served in the Dutch room, spring blossoms ornamenting the table. Matrimonial whist was the game of the evening, Mrs. I. H. Curtis and Mr. Roberts receiving the favors, while guest favors were also bestowed on Mr. and Mrs. Roberts. Mr. and Mrs. Roberts returned to Sacramento Wednesday, after a week spent with their home town folks.

Mr. and Mrs. Wayland Bartley Shaw, whose marriage occurred last week in Oakland, returned home Sunday morning and were guests Sunday at a happy reunion at the home of the groom's parents, Rev. and Mrs. Mark B. Shaw, where an elaborate dinner was served. They will reside here.

Mrs. Frances Ham Grow entertained the Tuesday Afternoon Club at her Ninth-street home, Mrs. C. A. Lothrop receiving the prize at auction bridge. Mrs. Harry B. Ham, Mrs. Harry Peacock of Bakersfield and Miss Helen Porter were club guests for the afternoon. A dainty luncheon was served after the play, jonquils being used for decoration.

The marriage of Miss Louise Delor and Richard J. Oehl occurred Monday at the home of the bride's parents on Court street, Rev. Mark B. Shaw officiating. The young people are both well known and will make their home in San Bernardino.

Claremont.

C. A. ADAMS, president of the Chamber of Commerce at Cleveland, O., has been spending a few days with Dr. E. P. Hawley.

Mr. and Mrs. J. E. Keron of Elizabeth, N. J., are visiting their cousin, Frank Wheeler.

Miss Catherine Rich has been spending a few days with friends in Pasadena.

A dinner party was given Tuesday evening at Ye Claremont Inn in honor of the birthdays of Miss B. M. Archibald and Miss Patruff. The tables were very prettily decorated with pansies and the place cards were designed with pansies also. There was a birthday cake with sixteen candles on it. After dinner the guests were entertained at the home of E. F. Goff. The guests were: Misses Archibald, Bartruff, Rohrer, Lockwood, Chapin and Wing.

Mrs. J. H. Ash entertained for a few days last week Mr. and Mrs. Roy Lindsay and daughter and Mr. and Mrs. Charles H. Stuart of San Diego. Mr. Stuart is the Horticultural Commissioner for San Diego county.

About twenty-five Camp Fire Guardians, under the leadership of Miss Nellie Storrs, camped in the mountains several days last week. Misses J. Berry and Roof chaperoned the party.

Miss Hazel Burnham was hostess Friday night at a party given in honor of Miss Eunice Oeter. The guests were: Misses Louise Leavitt, Vinal Palmer, Rowena Taylor, Marjorie Woodford, Louise Walker, Julia Andrews and Eunice Oeter.

Mr. and Mrs. D. H. Colcord entertained at dinner last Saturday Mr. and Mrs. H. D. Kirk, Dr. and Mrs. A. V. Stoughton, Miss Stoughton, Miss Clap and W. Ament and Prof. Smith.

Colton.

ADORNED in the buds and blooms of early spring the country home of Mr. and Mrs. O. B. Dedrick presented a dainty appearance on Wednesday last when at high noon they gave in marriage to George Cecil Lawrence of Imperial, their daughter, Mary Amanda. Only relatives were present to witness the celebration of the nuptials and the ceremony was simple, Rev. Nicholson of the Methodist Church reading the lines of the marriage servie for the couple, who were unattended. White crepe meteor and messaline fashioned the wedding frock of the bride. An elaborate dinner followed the shower of felicitations after which the bridal couple left for a honeymoon trip to Los Angeles. Their home is to be in Imperial, where the groom is engaged in business.

Beautifully appointed and ranking among the larger social affairs of the season was the military whist afternoon given Saturday at the spacious M. O. Hert residence and presided over by Mrs. Hert and Mrs. R. L. Riley as hostesses. Decorations in a floral and patriotic motif were used in abundance through the rooms and society in general congregated within the attractive setting. Handsome prizes were awarded those who had "battled" most bravely and as shadows lengthened a daintily served luncheon was partaken of while the guests still surrounded the card tables.

As an informal but pretty courtesy to her house guest, Miss Margaret Wilcox, a theater party at the Crescent was given Wednesday evening by Miss Gertrude Zempleberg, the guests numbering those of an intimate coterie of which the honoree was a member prior to the departure of her family for Los Angeles. After the performance the company returned to the Zempleberg residence for refreshments and an hour or so of music and fun, those to participate in the pleasant phases of the affair being the Misses Margaret Wilcox, Thelma Riley, Helen Garner, Thelma Isbell, Bertha Hartley, Mildred Bunnell, Lenna King and the hostess.

Complimentary to Mrs. E. H. Smart of Los Angeles, who has been a recent guest of her sister, Mrs. M. E. Spraigins, city librarian, a merry "Dutch Treat" party to witness the "Prince of Pilson" matinee at San Bernardino, was a social event indulged in by twenty-one of her Colton friends, who included Mrs. C. B. Fuller, Mrs. M. A. Bausch, Mrs. C. H. Wondries, Mrs. Ralph Garner, Mrs. R. L. Riley and daughter, Thelma, Mrs. L. C. Newcomer, Mrs. M. A. Hebbard, Mrs. M. C. Butterfield, Mrs. E. Wilkerson, Mrs. E. C. Merryfield, Mrs. M. O. Hert, Mrs. George Ferguson of Fresno, Mrs. Margaret Yager, Mrs. J. E. Butler, Mrs. A. E. Copeland, Miss Estelle Ross, Miss Franc Dickson, Miss Gertrude Yager, Mrs. M. E. Spraigins.

Dr. and Mrs. A. G. Toprahanian and little daughter of Imperial were in Colton last week to attend the wedding of Miss Mary Dedrick, sister of Mrs. Toprahanian, and George C. Lawrence.

Mrs. Max Zempleberg and daughter, Miss Gertrude, are to leave in April for a visit to their former home in Austria, the trip abroad to include tours of Italy, Germany and Spain.

Mr. and Mrs. E. N. U'Ren are at home from a stay with Mrs. U'Ren's sister, Mrs. Austin Grant, and Mr. Grant at Imperial.

Long Beach.

AT THE home of the bride's sister Thursday evening, Miss Mildred Balls was united in marriage to Herbert Larkin, Rev. H. K. Booth officiating. Mr. and Mrs. Larkin will make their home in Los Angeles.

Five hundred was the diversion offered Mrs. J. R. Douglas Wednesday evening atr her home on West Sixth boulevard to the members of the Tin Juana Club.

Mrs. George Craig entertained at luncheon Friday at the Munholland complimentary to her mother, Mrs. John F. Craig, Sr., of Toledo, O.

Mrs. F. F. Merriam was hostess Saturday for the P.E.O. Sisterhood at her home on Atlantic avenue.

Mrs. J. R. Poor entertained Friday evening at an octogenarian party at her home on Elm avenue, the ages of the invited guests ranging from 80 to 91 years. Covers were laid for ten guests.

Mrs. C. D. Paine entertained Saturday evening with a family dinner party at Hotel Alexander. Members of the family are visiting here from the old home in Illinois, and the event took the form of a reunion.

Mrs. Earl Hamble entertained at five hundred Thursday evening at her home on Gaviota avenue.

Mrs. J. A. Rominger entertained with a violet dinner Thursday evening at her home on Cedar avenue, complimentary to out-of-town guests.

Mrs. Harry Stearns entertained on Thursday evening at her home on West Eleventh street in honor of Mr. and Mrs. Fred Matteson, bride and groom of the month.

At the home of the bride's parents on West Fourth street Wednesday evening, Miss Ethel Southgate and Daniel Hood were united in marriage, Rev. W. G. Cowan officiating.

Mrs. J. R. Pickerill entertained at Five Hundred Thursday evening at her home on East Seventh street.

Complimentary to Miss Elvera Hard of Corry, Pa., Mrs. F. C. Metsner entertained at luncheon Thursday at her home on Tenth street.

Visiting friends from Rockwell City, Iowa, were the guests at luncheon on Wednesday of Mrs. E. McAllister at her home on East Fifth street.

Mrs. George P. Beck of East Second street entertained Wednesday evening complimentary to Mrs. Mae Frank of Waterloo, Iowa.

Mrs. F. M. Sanders and daughter, Loribel, who have been spending two months at Glendale, returned home Friday evening.

Mmes. John M. Edgar, J. N. Cox and John Mateer will be hostesses on Tuesday at an "inauguration day" luncheon at Hotel Alexander. The guest list will number fifty.

Mrs. John Craig and Mrs. W. F. Horne will be hostesses Friday for a "travel afternoon" at the home of the latter on American avenue.

Miss May Volk entertained a party Monday evening with an evening of music and reading at her home on Chestnut avenue.

Laurel Canyon.

MARION SMALL gave a delightful Washington party to her little girl friends of the canyon. The children were dressed to represent Colonial dames with powdered hair and were very quaint seated at the artistically decorated luncheon table.

Mr. and Mrs. G. E. Wallhiser of Oak street, Los Angeles, spent the week-end in their canyon cottage.

Mrs. F. J. Ephlin and Mrs. Charles F. Norton and baby Bettie made a trip to Riverside, Redlands and San Bernardino.

Dr. Mary C. Jennings is entertaining a house party, consisting of her daughter, Mrs. J. D. Nichols of Indianapolis, Ind., and a son and wife, Mr. and Mrs. F. O. Jennings, of San Francisco.

Miss Laura Vale Small entertained her cousin, Miss Helen Small, of Sabriel, over the week-end.

Mrs. W. H. Crail of Los Angeles spent several days as the guest of Mrs. Don Porter at "Laurel Hurst."

Mrs. F. M Rublee, Jr., and son, Francis, visited in Whittier one week, the guests of her parents, Mr. and Mrs. A. Moore.

Mr. and Mrs. F. J. Eplin, Miss Flo and Master Frederick spent Sunday in Long Beach as the guests of Mr. and Mrs. W. L. Andrews.

Mr. and Mrs. Ellis Barnett and Miss Ester Barnett spent Sunday and Monday with the C. S. Mamis's.

The Mountaineers' Club held a February party Friday evening in the parlors of Bungalow Inn. Prizes were awarded Mrs. F. M. Rublee, Jr., and Mrs. E. B. Ballard, and J. A. Main and G. E. Wallhiser.

Bay City.

IN SPITE of inclement weather a number of enthusiastic fishers angled with some success on Saturday and Monday. These made the headquarters at Bungalow City, guests of Mr. Devenney.

Judge J. C. Ord, who left here in January for New Zealand, is passing some time there as the guest of his brother, who lives near Wellington. Mr. Ord will return in May, to be for the opening of the summer season here.

William Reeder, who has been in Los Angeles for the winter, has been the guest of his father, D. C. Reeder, of Main street, for the past week.

Mr. and Mrs. Andrew S. Bowen of Los Angeles, accompanied by their guest, Wallace Kleckner of New York City, were recent visitors in Bay City.

George Pfaffinger entertained a week-end house party at his bachelor bungalow on Fifth street. Mr. Pfaffinger's guests were friends from Los Angeles.

Brawley.

A UNIQUE entertainment was given at the First Methodist Church Wednesday evening when the male members of the church board of trustees cooked and served a dinner to the members of the congregation. Those who participated in the evening's entertainment were E. B. Stillgebouer, W. T. Hall, W. H. Best, R. Malan, George Watson, Harry Staub, C. C. Jenkins, R. Bartlett, Leo Malan, Wilbur Randall, Prof. T. R. Mottram, J. Soares, Philo Jones, Albert Gay and D. T. Jones.

Miss Anna Gay and Miss Dora Meserve entertained a merry party of friends at the Bungalow Inn Friday evening. Misses Gay and Miss Meserve entertained Mr. and Mrs. E. R. Bartlett, Mr. and Mrs. George Gay, Mrs. Meserve, Mr. and Mrs. Frances Clippinger, Grace

SOCIETY.

Ellie Longenecker, Berger Farr, Hart, Ruby Gardner, Lee, Johnson, Hurlbut, Doty and Thornton; Messrs. Standlee, Blair, Ernest L. Lyons, Franklin, Ralph Stilgebouer, Stahl, Rea, Kesner, Combs, Elser, Meserve and Wittenburg.

Members of the Five Hundred Club were entertained with an elaborate function Friday evening, when Mrs. Philo Jones, Mrs. Frank Birkhauser, Mrs. W. J. Klaegye and Mrs. A. N. Morgan proved charming hostesses. The guests met at the home of Mrs. Philo Jones, where five hundred was the diversion of the evening. Mrs. T. B. Edgar and Mrs. W. J. Klaegye scored for highest lady's and gentleman's prizes. At the conclusion of the game the guests adjourned to the home of Mrs. Frank Birkhauser, where dainty refreshments were served. Those entertained were Mr. and Mrs. R. Clayton Taylor, Mr. and Mrs. Adolph Eckert, Mr. and Mrs. H. L. Fulton, Mr. and Mrs. W. H. Best, Mr. and Mrs. T. B. Edgar, Mr. and Mrs. Campbell, Mr. and Mrs. Philo Jones, Mr. and Mrs. J. W. Klaegye, Mr. and Mrs. Frank Birkhauser, Dr. and Mrs. L. D. Lindsey, Dr. and Mrs. A. N. Morgan, Dr. and Mrs. C. A. Dawdy, Misses L. Hughes, Preisker, Berg, Messrs. Jeckel and Grosser.

Miss Edwards and Miss Doty of New York, who have been passing the winter months as the guests of Mr. and Mrs. George Gay, left for Los Angeles for a brief visit.

Mr. and Mrs. T. B. Edgar entertained as over-Sunday guests, Mr. and Mrs. Will Edgar, Mr. and Mrs. Bert Phillippe, Mr. and Mrs. Bert Edgar, Miss Etta Turbett and Glenn Blakeley of Imperial.

Mrs. D. T. Jones, who has been visiting her daughter, Mrs. W. D. Hole of Pasadena, returned to her home at Brawley the first of the week.

Imperial.

AFTER a delightful visit of several weeks in Imperial as the guests of Dr. and Mrs. W. R. Poncannon and Mr. and Mrs. H. W. Brewer, Jr., Mr. and Mrs. M. R. Underhill have returned to their home at Kirksville, Mo. Later Mr. and Mrs. Underhill will return to California for permanent residence.

Mr. and Mrs. Charles Shipsman are entertaining as their house guest Miss Frances Lloyd of Chicago, who arrived the latter part of the week.

Mr. and Mrs. R. F. Cook arrived from Cedarville, Iowa, the first of the week and are guests at Hotel Imperial. Mr. and Mrs. Cook will remain in Imperial indefinitely.

Miss Lucile Summers of Los Angeles is the guest of her sister, Mrs. Mora E. Smith.

J. E. McElroy of Jamestown, N. D., arrived in Imperial the latter part of the week, and is so much interested in Imperial and vicinity that he will remain here.

The marriage of Claude Littler Safstrom of this city and Miss Grace Elizabeth Kelley of Los Angeles occurred at the home of the bride's mother in Los Angeles Saturday evening. Mr. and Mrs. Safstrom have returned to Imperial for their future residence, where Mr. Safstrom is engaged in business.

Casa Verdugo.

MR. AND MRS. FREDERICK M. HALL entertained the Fairview Card Club Washington's Birthday. The tally cards were Washington souvenirs and five hundred was the game. The guests present were Mr. and Mrs. John P. Green, Mr. and Mrs. Charles H. Reuter, Mrs. Thomas L. Bell, Misses Isabelle Smith of Los Angeles, Ethel Land, the Misses Porter and Misses Dr. J. K. Williams and Seymour Thompson. The prizes were won by Miss Porter and Mrs. Reuter. After the conclusion of the game dainty refreshments were served and dancing closed a most delightful evening.

On Tuesday evening, next, March 4, Mr. and Mrs. Lawrence W. Eley will entertain with a family dinner party, the occasion being the birthday of the Rev. George Eley of Glendale, father of L. W. Eley.

Mr. and Mrs. L. W. Eley entertained on Friday evening Mrs. J. Ingraham and her house guest, Mrs. Tuttle, and Mr. and Mrs. Florin James, all of Los Angeles.

Huntington Beach.

CARL OLSON AND WIFE went to Newhall Saturday to spend the week-end there with their daughter, Mrs. E. E. Greenfield. Mrs. Olson remained until Thursday evening.

R. J. Beggs of San Bernardino returned home Saturday after a week's stay here with his daughter, Mrs. Leonard Obarr, who returned to San Bernardino with him to remain a week.

Mrs. Kate Hyde and son, Frank, of Pasadena, enjoyed Saturday and Sunday here, visiting friends.

James H. Winn and family of North Yakima, Wash., will shortly remove to Huntington Beach to reside. Mrs. Winn is a sister of City Trustee E. E. French of this city.

W. S. Hill and son, Paul, have returned from a brief visit to San Bernardino and Redlands.

Miss Bertha Proctor spent the week-end at Long Beach and Los Angeles, where she visited relatives and friends.

Washington's Birthday was pleasantly celebrated here by the Daffodil Club with a dance in the evening at the Huntington Inn. Mrs. H. J. Day acted as chaperon and other ladies present were Misses Leona Mudgett, Jessie Newland, Mamie Pearce, Marie Irvin, Eva and Bessie Day, Gertrude Kanawyer, Minnie Sessions, Frances Tubbs and Cecile and Adelle Armitage. Besides President F. L. Jackson, the gentlemen who took part in the dance were Messrs. Allan Rogers, Paul Leebrick, Curtis Bolton, Will Newland, John French, Fred Osmun, T. A. McCreery, Ray Kanawyer, Fred Tubbs, Carleton Armitage, Paul Kasner and William Wright.

Mrs. C. O. Williams of Los Angeles is a visitor here during the week at the home of Rev. E. J. Harlow.

Alhambra.

THE Alhambra Round Table enjoyed one of its instructive meetings on Friday at the home of Mrs. T. F. Ashbrook, on Almansor street. Mrs. J. B. Sexton was the hostess. Mrs. Joyner and her daughter, Miss Mary Joyner, presented the president, Miss Brierley, with a handsome gavel, to be used at the club meetings. Miss Bertha Buchter was made a member of the club. Critics' reports were given by Mrs. J. D. Adams and Mrs. Foster Elliot. The meeting for the afternoon was in charge of Mrs. George N. Cameron and Mrs. Fred Carruthers, the subject of the Greek drama being considered from the last meeting. Mrs. Cameron spoke of the dramas of Aeschylus, reading extracts from some of these still extant. Mrs. Carruthers spoke of Euripides, a contemporary of Sophocles, and gave several very in-

Fresno.

ONE of the [illegible] spring [illegible] luncheon [illegible] Sean presided [illegible] Country Club [illegible] compliment [illegible] in town, Mr. [illegible] Francisco, [illegible] Nashville, [illegible] ive were the [illegible] luncheon, two [illegible] ing employed [illegible] the ornamen[illegible] attractive. [illegible] bulb flowers [illegible] low were pre[illegible] ferns. Shad[illegible] light over the [illegible] graned cards [illegible] of the luncheon [illegible] luncheon cou[illegible] and handsome [illegible] those holding [illegible] Among those [illegible] accepting M[illegible] were Mmes. [illegible] Avilla, Frank [illegible] B. F. Shepard [illegible] Riegs, Harry [illegible] ker, Frank M. [illegible] land, Thomas [illegible] Nares, George [illegible] Pratt, Montg[illegible] Shaver, Emory [illegible] ing, James Ma[illegible] David Falk, [illegible] Craycroft, Mil[illegible] Bonner, W. W[illegible] Parker Lyon, [illegible] Hall, Frank M[illegible] George C. R[illegible] Breed.

Azusa.

FOREMOST [illegible] local society [illegible] the brilliant [illegible] the home of M[illegible] C. Thomas on [illegible] ruary 22, the [illegible] twenty-fifth ann[illegible] ding. About 30 [illegible] sued. On ent[illegible] assisted to the [illegible] by Messrs. C. L[illegible] thew James Co[illegible] gentleman, and [illegible] and Miss June C[illegible] ladies. On ent[illegible] guests were lat[illegible] and groom and

SOCIETY.

Ellis Longenecker, Berger Farr, Hart, Ruby Gardner, Lee, Johnson, Hurlbut, Doty and Thornton; Messrs. Blandlee, Blair, Ernest L. Lyons, Franklin, Ralph Stilgebouer, Stahl, Rea, Keener, Combs, Elser, Meserve and Wittenburg.

Members of the Five Hundred Club were entertained with an elaborate function Friday evening, when Mrs. Philo Jones, Mrs. Frank Birkhauser, Mrs. W. J. Klasgye and Mrs. A. N. Morgan proved charming hostesses. The guests met at the home of Mrs. Philo Jones, where five hundred was the diversion of the evening. Mrs. T. B. Edgar and Mrs. W. J. Klasgye scored for highest lady's and gentleman's prizes. At the conclusion of the game the guests adjourned to the home of Mrs. Frank Birkhauser, where dainty refreshments were served. Those entertained were Mr. and Mrs. R. Clayton Taylor, Mr. and Mrs. Adolph Eckert, Mr. and Mrs. H. L. Fulton, Mr. and Mrs. W. H. Best, Mr. and Mrs. T. B. Edgar, Mr. and Mrs. Campbell, Mr. and Mrs. Philo Jones, Mr. and Mrs. J. W. Klasgye, Mr. and Mrs. Frank Birkhauser, Dr. and Mrs. L. D. Lindsey, Dr. and Mrs. A. N. Morgan, Dr. and Mrs. C. A. Dowdy, Misses L. Hughes, Preisker, Berg, Messrs. Jeckel and Gresser.

Miss Edwards and Miss Doty of New York, who have been passing the winter months as the guests of Mr. and Mrs. George Gay, left for Los Angeles for a brief visit.

Mr. and Mrs. T. B. Edgar entertained as over-Sunday guests, Mr. and Mrs. Will Edgar, Mr. and Mrs. Bert Phillipps, Mr. and Mrs. Bert Edgar, Miss Etta Turbott and Glenn Blakeley of Imperial.

Mrs. D. T. Jones, who has been visiting her daughter, Mrs. W. D. Hyde of Pasadena, returned to her home at Brawley the first of the week.

Imperial.

AFTER a delightful visit of several weeks in Imperial as the guests of Dr. and Mrs. W. R. Shannon and Mr. and Mrs. H. W. Brewer, Jr., Mr. and Mrs. M. R. Underhill have returned to their home at Kirksville, Mo. Later Mr. and Mrs. Underhill will return to California for permanent residence.

Mr. and Mrs. Charles Shipsman are entertaining as their house guest Miss Frances Lloyd of Chicago, who arrived the latter part of the week.

Mr. and Mrs. R. F. Cook arrived from Cedarville, Iowa, the first of the week and are guests at Hotel Imperial. Mr. and Mrs. Cook will remain in Imperial indefinitely.

Miss Lucile Summers of Los Angeles is the guest of her sister, Mrs. Ina E. Smith.

J. E. McElroy of Jamestown, N. D., arrived in Imperial the latter part of the week, and is so much interested in Imperial and vicinity that he will remain here.

The marriage of Claude Littler Safstrom of this city and Miss Grace Elizabeth Kelley of Los Angeles occurred at the home of the bride's mother in Los Angeles Saturday evening. Mr. and Mrs. Safstrom have returned to Imperial for their future residence, where Mr. Safstrom is engaged in business.

San Verdugo.

MR. AND MRS. FREDERICK M. HALL entertained the Fairview Card Club Washington's Birthday. The tally cards were Washington souvenirs and five hundred was the game. The guests present were Mr. and Mrs. John P. Green, Mr. and Mrs. Charles H. Reuter, Mrs. Thomas L. Bell, Misses Isabelle Smith of Los Angeles, Ethel Land, the Misses Porter and Misses Dr. J. K. Williams and Seymour Thompson. The prizes were won by Miss Porter and Mrs. Reuter. After the conclusion of the game dainty refreshments were served and dancing closed a most delightful evening.

On Tuesday evening, next, March 4, Mr. and Mrs. Lawrence W. Eley will entertain with a family dinner party, the occasion being the birthday of the Rev. George Eley of Glendale, father of L. W. Eley.

Mr. and Mrs. L. W. Eley entertained on Friday evening Mrs. J. Inman and her house guest, Mrs. Hahn, and Mr. and Mrs. Florin Hahn, all of Los Angeles.

Huntington Beach.

CARL OLSON AND WIFE went to Newhall Saturday to spend the week-end there with their daughter, Mrs. E. E. Greenfield. Mrs. Olson remained until Thursday evening.

R. J. Beggs of San Bernardino returned home Saturday after a week's visit here with his daughter, Mrs. Howard Obarr, who returned to San Bernardino with him to remain a few days.

Miss Kate Hyde and son, Frank, of Anaheim, enjoyed Saturday and Sunday here, visiting friends.

James H. Winn and family of North Yakima, Wash., will shortly come to Huntington Beach to reside. Mrs. Winn is a sister of City Clerk E. E. French of this city.

W. S. Hill and son, Paul, have returned from a brief visit to San Bernardino and Redlands.

Miss Bertha Proctor spent the week-end at Long Beach and Los Angeles, where she visited relatives and friends.

Washington's Birthday was pleasantly celebrated here by the Daffodil Club with a dance in the evening at the Huntington Inn. Mrs. H. J. Day was chaperon and other ladies present were Misses Leona Mudgett, Mamie Howland, Mamie Pearce, Marie Hyer, Eva and Bessie Day, Gertrude Harper, Minnie Sessions, Frances Hyer and Cecile and Adelle Armistead. Besides President F. L. Jackson the gentlemen who took part in the dance were Messrs. Allan Rogers, Ed Underhill, Curtis Bolton, Will Hyer, John French, Fred Osmun, Ray McCreery, Ray Kanawyer, Fred Hyer, Carleton Armitage, Paul Kasten and William Wright.

Mrs. C. G. Williams of Los Angeles is a visitor here during the week at the home of Rev. E. J. Harlow.

Alhambra.

The Alhambra Round Table enjoyed one of its instructive meetings on Friday at the home of Mrs. A. Ashcroft, on Almansor street. Mrs. J. B. Sexton was the hostess. Mrs. Joyner and her daughter, Miss Mary Joyner, presented the club, Miss Hedderley, with a handsome gavel, to be used at the club meetings. Miss Bertha Buchter was elected a member of the club. Critics' reports were given by Mrs. J. D. Boley and Mrs. Foster Elliot. The hostess for the afternoon was in honor of Mrs. Georges N. Cameron and Mrs. Fred Carruthers, the subject of the Greek drama being considered from the last meeting. Mrs. Cameron spoke of the dramas of Euripides, reading extracts from some of the great writers. Mrs. Carruthers spoke of Aristophanes, a contemporary of Euripides, and gave several very interesting extracts from his writings.

On Washington's Birthday Rev. and Mrs. Walter S. Reed entertained at their home on West Commonwealth avenue some former Michigan friends, Mrs. H. B. Dickinson and her daughter, Mrs. B. B. Wilkey. These guests were parishoners of Rev. Reed in Nashville, Mich., and are now located at Santa Barbara.

At the forty-fifth wedding anniversary of Rev. and Mrs. O. P. Sheldon, which was held last Monday evening at their home on West Thirty-first street, Councilman and Mrs. J. B. Sexton and City Recorder and Mrs. C. W. B. Jaynes of this city were among the guests. It was a most delightful affair in every way, as these guests were old-time friends of Mr. and Mrs. Sheldon in the East many years ago.

Mr. and Mrs. Clarence Van Graham entertained at dinner Wednesday evening Mr. and Mrs. Will A. White of Altadena and Mr. and Mrs. Ralph B. Clapp of this city.

The San Gabriel Country Club was the scene of a charming "Colonial Day" celebration Saturday afternoon, when the following Alhambra ladies assisted at the tables of bridge whist: Mrs. E. L. McCormack, Mrs. Frank M. Fowler, Mrs. Ralph B. Clapp, Mrs. W. O. Peck and Mrs. Clarence Van Graham.

Mrs. S. Carruthers of San Francisco is the guest of her son, Fred H. Carruthers, having arrived here on Sunday for an extended visit.

Mr. and Mrs. Harry L. Nye of South Fourth street had as their guest on Wednesday Mrs. L. K. Brown of Zanesville, O., an old friend.

Highland.

MRS. CHARLES BOSWORTH was hostess at a most charmingly appointed Washington party given Wednesday afternoon for the Oliv-Et Club and a number of special guests. The living-room was decorated in flags, and here the guests enjoyed a merry afternoon over their fancy work. A guessing contest was also introduced and at the close, Mrs. J. D. Boley was the possessor of the prize, a lovely silk flag. Later the guests were invited to the dining-room. A miniature cherry tree, and hatchet stood in the center of the table and the hostess had made dainty hand-painted favors, for each guest. Covers were laid for Mrs. E. J. Rohrer, Mrs. Josephine Russell, Mrs. William Bromilow and son, John; Mrs. T. A. Ewing, Mrs. Charles B. Tyler and daughter, Evelyn; Mrs. D. D. Yarnell, Mrs. George Roddick, Mrs. James Longmire, Mrs. J. P. Penzotti and son, Manuel; Mrs. J. D. Boley, the hostess, and son, Clarence; Mrs. John Newman, Mrs. A. E. Lawrence and daughter, Marguerita.

Assemblyman and Mrs. James E. Cram delightfully entertained the members of the H.T.G.I. Card Club on Monday evening at their home on East Base Line. Potted plants were used for decorations, and the usual club game of auction bridge was enjoyed until a late hour, when an elegant collation was served. N. H. Allen of Boston, Mr. and Mrs. A. A. True, Mrs. Elmer J. Orton and Miss Marie Wishard were invited to spend the evening with club members who number Col. and Mrs. G. W. Prescott, Mr. and Mrs. J. Ethan Allen, Mr. and Mrs. W. E. Nye, Miss Vilis Nye, Dr. and Mrs. F. G. Wishard, Capt. and Mrs. Robert Bosworth, Mr. and Mrs. John L. Yarnell, Mr. and Mrs. G. W. Parsons, Dr. E. W. Burke, James Burke and Frank H. Cole.

G. C. Clegg of Chicago, general passenger agent for the Chicago, Burlington and Quincy Railway, spent a few days in Highland this week, guests of Mr. and Mrs. Harry Hambly.

Tropico.

MRS. A. H. GAARDER very pleasantly entertained the Tropic Thursday Afternoon Club at her home on Glendale avenue Thursday. Mrs. Dwight Griswold, president of the club, accompanied by Mrs. Frank Peters, vice-president; Dr. Jessie Russell and Mrs. T. C. Rice-Wray, will attend the district convention at Monrovia the latter part of March. Mrs. W. C. Wattles was elected as delegate to attend the reciprocity day at the Gamut Clubhouse with Mrs. Griswold, and Miss Cora Hickman was elected as delegate with Mrs. Griswold to attend the convention to be held at the Ebell Clubhouse March 3. Mrs. Mary Kenny of Los Angeles gave an interesting talk on "Legislation." Mrs. Gaarder was assisted in receiving by Mrs. Hal H. Davenport, Mrs. Thomas Gaither, Mrs. Frank Peters, Mrs. W. C. Wattles, Mrs. A. O. Conrad, Mrs. W. H. Halleck, Mrs. Frank Ballentyne, Mrs. Charles A. Barker and Mrs. J. F. Harris.

Mrs. David H. Imler entertained with a luncheon at her home, Palm Villa, Tuesday, when Mrs. Mary Calhoun of Grand Island, Ill.; Hon. and Mrs. J. W. White of Norrie, Colo.; W. C. Calheun of Denver and Mrs. Maude Lowell of Los Angeles were entertained.

Fresno.

ONE of the smartest affairs of the spring season was the bridge luncheon at which Mrs. W. A. Bean presided over at the Sunnyside Country Club Tuesday afternoon, in compliment to two attractive visitors in town, Mrs. Henry Avilla of San Francisco, and Mrs. J. D. Davidson of Nashville, Tenn. Particularly effective were the appointments for the luncheon, two large round tables being employed to seat the guests, and the ornamentations were delightfully attractive. A huge mass of yellow bulb flowers in different shades of yellow were prettily combined with lacy ferns. Shaded candles lent a soft light over the scene, and gold-monogramed cards scheduled the names of the luncheon guests. Following the luncheon course, bridge was enjoyed, and handsome prizes were awarded to those holding the highest scores. Among those who had the pleasure of accepting Mrs. Bean's hospitality were Mmes. J. D. Davidson, Henry Avilla, Frank H. Short, DeWitt Gray, B. F. Shepard, Calvin Hill, Charles S. Riege, Harry J. Craycroft, H. O. Buker, Frank M. Romain, W. A. Sutherland, Thomas W. Patterson, L. A. Naree, George M. Monroe, Henry A. Pratt, Montgomery Thomas, C. B. Shaver, Emory Donahue, F. W. Twining, James Madison, E. E. Manheim, David Falk, W. D. Weaver, W. W. Craycroft, Milton Dearing, Charles Bonner, W. W. Cross, E. V. Kelly, W. Parker Lyon, Harry Wingate, F. H. Hall, Frank M. Helm, B. B. Lamkin, George C. Roeding and Florence Breed.

Azusa.

FOREMOST among the events in local society the past week was the brilliant reception given at the home of Mr. and Mrs. Ellswood C. Thomas on Saturday evening, February 22, the occasion being the twenty-fifth anniversary of their wedding. About 200 invitations were issued. On entering the guests were assisted to the cloakroom and parlor by Messrs. C. Leslie Smith and Matthew James Comin, who assisted the gentleman, and Mrs. Robert E. Smith and Miss June Clark, who assisted the ladies. On entering the parlor the guests were introduced to the bride and groom and to a few old friends of Mr. and Mrs. Thomas, who had come to Azusa to celebrate with them. Among these friends were Mr. and Mrs. John Rogers of Hollywood, Mr. and Mrs. M. F. Lucas of Alhambra and Dr. and Mrs. O. H. Mennette of Los Angeles. The house was elaborately decorated with long festoons of asparagus ferns, smilax and delicate sprays of pepper leaves which were suspended from the chandeliers. Mingled with the greenery were red hearts pierced with white arrows and suspended from the chandeliers were clusters of small white bells. The lights were shaded with red, the whole producing a very beautiful effect. The dining-room was decorated with a great number of American flags very attractively arranged. An immense wedding cake was cut and each guest was served with a generous slice. The young ladies who served refreshments were: Misses Mary Cain, Irene Rogers, Margaret Rogers, Ruby Miller, Rachel Atkinson, Muriel Atkinson and Irene Bouldin. A very fine musical programme was given during the evening by the Misses Clark and Ellis and Messrs. Clark, Granville and Bouldin. Vocal solos were rendered by Miss Juanita Mennette of Los Angeles and Sylvester Seago. Mr. and Mrs. Thomas received many beautiful pieces of silver.

Monrovia.

THE GRANITE Club threw open its doors Tuesday evening to its gentlemen friends, the occasion being a lecture on "Mexico" by Prof. E. N. Chickering, principal of the Orange-avenue school, supplemented by a talk on the same subject by the Rev. I. N. Case, late missionary to that country. Prof. Chickering's talk, which was illustrated by steropticon slides, dealt with the scenic and historical aspect of the southern republic. His closing word-pictures of the conditions across the border brought the scenes vividly before his audience, as he was compelled to flee the countr" a few months ago, on account of the unsettled state of he country. z

Invitations for a St. Patrick's dance appeared Saturday, the date of the coming party being set for Saturday, March 15, St. Patrick's Day coming on the following Monday.

A delightful Washington's Birthday party was given Saturday evening by Miss Arline Slosson at her home on West Lime avenue. The affair was in honor of Miss Sidney Moore, of Hollywood, formerly a resident of Monrovia. A number of Miss Moore's old high school friends formed the greater part of the guest list. Dancing was the feature of the entertainment, and at the end of a charming evening, delicious refreshments, attractively patterned after patriotic designs, were served. Those present were: Mrs. C. E. Slosson, Miss Kate Collins, Zylpha Dismukes, Margaret Hayes, Sidney Moore, Gretchen Uhl, Frances Ballinger and Messrs. Manton Barnes, Vernon Blythe, Earle Cromas, Charley Davis and Albert Spaulding.

Duarte.

THE YOUNGER set in Duarte, which finds healthful diversion during the winter with hockey and tennis, are feeling the absence of Messrs. Will Bacon and Gerald Young, who went to the City of Mexico several weeks ago to participate in the tennis tournament and have since been obliged to remain there on account of the revolution. The young men won honors for California in the games and have since been members of a house party, where they have been royally entertained. The members of the ladies' hockey club who played in the match game Saturday at Exposition Park, met defeat at the hands of a picked Los Angeles team. The members of the Duarte team are Miss Alice Scott, captain, and the Misses Edith and Marjorie Morgan, Dolly Scott, Hilda Carter, Milly Scott, Mrs. S. L. Boyd, Mrs. E. M. Seymour, Mrs. J. A. Munro, Mrs. W. H. Young, Mrs. J. M. Miller, Mrs. A. G. Maddock, and Miss Majorie Maddock

Glendale.

AN unusually pretty and popular event was the golden wedding anniversary of Mr. and Mrs. J. A. Moyse, which was celebrated at their home at No. 910 West Fifth street. For the affair the home was prettily decorated with hundreds of flowers and greenery. In addition to the entire family a select number of friends were present. During the evening a musical and literary programme was rendered by those present.

Mr. and Mrs. Albert Cornwell, who were married at this place recently, have returned from their honeymoon trip.

The musical section of the Tuesday Afternoon Club met at the home of Mrs. Mattison B. Jones on Orange street recently. Mrs. George H. Hutton, district chairman of the music section, gave an address entitled, "The Modern Orchestra." The next meeting of the section will be held the first Thursday in March. This club was entertained by Mrs. Bertha Haffner-Ginger, cooking expert of the Los Angeles Times, at the Times modern kitchen in Los Angeles, Tuesday afternoon. Notwithstanding the stormy weather there was a large attendance.

San Dimas.

MR. AND MRS. W. E. LANDON were guests at the wedding of Miss Blanche McCormick and Roscoe Haskett at the home of the bride's parents on South Robles avenue, Pasadena, on Wednesday evening.

Mrs. A. M. Clark and son, Rollin, of Philadelphia, who have been spending the winter as the guests of Mr. and Mrs. C. L. Compton, left Saturday for San Diego, where they will sojourn for a few weeks before returning to their home in the East.

Mr. and Mrs. C. H. Cannon will leave soon for their new home at Clifton-by-the-Sea, the bluff suburbs of Redondo Beach.

Mr. and Mrs. A. E. Montgomery and their house guest, Miss Emma Coons, were entertained at dinner on Sunday by Mr. and Mrs. H. E. Howard in honor of Mrs. Holton, Mrs. Howard's mother, who is visiting them.

Elsinore.

MISS RUTH FROTHINGHAM entertained the young women of the Aloha Club in a delightful manner Saturday afternoon, at her home on Lindsay street. Mrs. M. N. Herbelin will entertain the club at its next meeting.

M. N. Herbelin, a prominent Elsinore merchant, has returned from Los Angeles.

F. C. Lillie of Elsinore was in Riverside this week visiting his wife and son, who are located there for the school year.

Mrs. S. H. Burton returned to Elsinore the first of the week from an extended eastern trip. Mr. Burton remained in Pomona for a few days.

Mr. and Mrs. H. H. Niemann have returned from Los Angeles and Redlands, where they went to attend a school play in which their son, Frank, appeared.

Mr. and Mrs. C. S. Bolting are spending the week in San Diego.

Mr. and Mrs. A. J. Hayes of Berkeley, who have been guests at the home of Mr. Hayes's mother, Mrs. E. S. Trumble, for a couple of weeks, returned home Tuesday.

Eagle Rock.

THE first of a series of card parties under the auspices of the Eastern Star was given on Wednesday evening at the home of Mrs. Ed Dickinson on Central avenue. There were about twenty there. The first ladies' prize, a hand-painted candlestick was won by Mrs. J. C. Barkhurst. The first gentleman's prize was carried off by J. C. Barkhurst, and it proved to be a pack of cards.

Sunday Mr. and Mrs. P. Markey entertained in honor of the latter's brother and wife, Mr. and Mrs. L. J. Niemeger of Los Angeles, who sail from San Francisco March 1 for a trip around the world. They will go by way of China and Japan, to be there in cherry blossom season.

Inglewood.

ONE of the delightful social events of the past week was that of Friday evening, when the I.O.O.F. entertained a large number of members and invited guests at an "old-time" dance and card party in Masonic Hall. Following the dance the guests made merry at long tables which were prettily decorated with ferns and yellow acacia blooms. The delicious menu served was in charge of the following ladies: Mrs. John Baum, Mrs. Charles Keith and Mrs. Josephine Pia. The committee in charge of the entertainment was composed of the following: Herbert Johnson, Ford Pia, Charles Keith, P. Rasmussen and John Baum.

The members of the Merry-Go-Round Club were entertained Tuesday evening by Dr. and Mrs. H. A. Putnam. The usual game of five hundred was enjoyed and handsome prizes were awarded to Mrs. M. B. Mosher and Frank Zilgitt.

Palms.

ARTHUR STINTON of Los Angeles spent Sunday with his parents, Mr. and Mrs. Charles Stinton, Sr.

Mrs. F. C. Sumner and daughters, Georgia and Catherine, and Mrs. F. I. Attrill, attended the wedding of their brother, H. L. Stroh, to Miss Amelia Brown of Canada in Highland Park Thursday evening.

Mr. and Mrs. R. N. Hutchinson entertained at dinner Sunday. Mr. and Mrs. C. F. Earle and family, Mrs. A. Dominguez and Mrs. Ellen Pollard of Los Angeles; Mr. and Mrs. Charles Griffiths of Covina, and Mr. and Mrs. Robert Pollard and family of Monrovia, comprised the party.

Mr. and Mrs. A. A. Messick and family spent the week-end with Mrs. C. A. Messick of Los Angeles.

Miss Wilhelmina Skinner is visiting Mrs. J. M. Garrison for a few weeks.

Miss Gertrude Pollard of Covina was the guest of friends here Sunday.

San Jacinto.

MRS. F. P. WHITCOMB entertained the P.E.O. Saturday afternoon. Besides the local members, three visiting members were present. Refreshments of brown and white bread sandwiches, salad, tarts and doughnuts were served. The rooms were decorated appropriately for the date, Washington's birthday.

Mrs. Mary E. Howard arrived this week from Pittsfield, Me., and will remain for an extended time with her cousin, Mrs. F. H. Fowler.

Mrs. C. V. Lawford is enjoying a visit from her mother and a sister. The ladies are recent arrivals from the East.

Mr. and Mrs. F. J. Culver left Thursday for an indefinite time, they having leased their property on Montrose avenue. Mr. Culver will be at Forest Home for a short time and will later join Mrs. Culver and their daughter at Claremont.

Downey.

MR. WILLIAM SMITH of South Pasadena was the guest of Mrs. Carrie Scott over Sunday.

Miss Pearl Graham of Berkeley High School faculty was visiting relatives here the last week.

The ladies of the Saturday Afternoon Club gave a most enjoyable musicale Friday evening.

Theodore Anthony and bride are visiting Mrs. Mary Bartels. Mr. Anthony is the president of the First National Bank of Gary, S. D. They are touring California on their honeymoon trip.

Covina.

EASTERN STAR ladies made the occasion of Washington's birthday anniversary one to be remembered by the members through the unique entertainment which was held on that evening. An elaborate dinner was served, after which five hundred was enjoyed. Mrs. Frank Ohaver captured the ladies' prize and Marion Coltrin the prize for gentlemen. The committee was composed of Mrs. J. H. Coolman, Mrs. C. E. Paige, Mrs. W. W. Nash, Mrs. C. D. Griffiths, Mrs. P. L. Nash, Mrs. J. A. Peters, Mrs. A. W. Feist, Mrs. Malcolm McCarthy, the Misses Haley and Victoria Reynolds.

In compliment to Miss Pearl Dancer's fifteenth birthday anniversary a unique party was given this week at her home. Games, music and conversation caused the evening to pass speedily and refreshments were served. Those who responded to the invitations were Misses Helen Schilling, Myrtle and Helen Spear, Myrtle Brote, Ollie Barstow, Nettie Height, Ethel Kendall, Myrtle Delay, Ethel Brouse and Nellie Bogart, and Messrs. Roy Harris, Otto Hollingsworth, Wilbur Spear, Harold Lockbridge, Arthur Bowles and Jo Kimball.

"Aunt Almira's Album" was an entertainment of the old-fashioned kind that was given at the Presbyterian Church on Washington's Birthday evening by the Pastors' Aid Society. The monologue was delivered by Mrs. W. W. Nash and she was assisted in the album by Mr. and Mrs. N. D. Mussey, Miss Carolyn Jennings, Mr. Hale, Mr. and Mrs. Frank Ohaver, William Warren, Miss Ada Blanchard, Ed Blanchard, Miss Cora McKirahan, the Misses Hale, Miss Myrtle Maxfield, Miss Helen Bainbridge, Miss Gertrude Hulce and William Colver. Mrs. George S. Phillips and Miss Katherine Lipke took part in the musical programme.

Rialto.

ONE OF the most beautifully appointed social functions of the season was the dinner given Tuesday evening complimentary to Mrs. W. C. Kelsey of Chicago. Mmes. Loomis and Robert Laird of Minneapolis, Minn. Mr. and Mrs. J. D. McGregor were the genial host and gracious hostess. Pretty jonquils with graceful yellow acacias graced the center of the handsomely-laid table. Besides the honored guests, the happy company included Mr. and Mrs. A. L. Utz, Dr. and Mrs. Thomas McHugh, Mmes. Maude Montgomery and T. H. Van Frank.

The artistic bungalow home of Dr. and Mrs. Thomas McHugh was the scene of a pretty auction bridge party Thursday evening, given as a farewell courtesy to Mrs. W. C. Kelsey of Chicago. Mrs. Kelsey has been the guest of her parents and brother, Dr. McHugh and Mrs. McHugh, since December and will return East Sunday. The guests were Messrs. and Mmes. H. L. MacRae, J. D. McGregor, Ehrhorn, George Wood, Mmes. Maude Montgomery, Loomis, Robert Laird, T. H. Van Frank, Dr. and Mrs. Owen of San Bernardino, A. B. Paddock.

Mr. and Mrs. Roswell Rice and son, of Cleveland, O., were honorees at a dinner Tuesday evening, given by Mr. and Mrs. Frank Rice. At the prettily-laid table were seated Mr. and Mrs. William Burrington and son, Edward, Mr. and Mrs. Lee Messenger, Mr. and Mrs. Lee Rice and daughter, Olive, Miss Harriet Rice, and the guests of honor.

East Newport.

MRS. O. A. ALLEN of San Bernardino and Mr. and Mrs. S. H. Rockwood and son Allen of Fresno have been spending the week in Mrs. Allen's cottage on Third street.

Mr. and Mrs. Guy Huntington and children motored from Los Angeles last Friday for a week-end stay in their home on Bay Island.

Mrs. W. G. McVicar of Corona and J. A. Wilson of Riverside were guests of Mrs. E. Wilson the early part of the week.

G. A. Hanson of Upland has been the guest of Mr. and Mrs. Horace Little for several days this week.

Mr. and Mrs. S. S. Wold returned to Pasadena on Monday after spending the week-end at their Bay Island home.

Mrs. S. R. Jumper and Mrs. Horace Little spent the day Thursday in Los Angeles and purchased new books for the Ebell library.

Mrs. Caroline Schnitker arrived from Los Angeles Wednesday for several days' stay in her home on Lindo avenue.

HOW W.B. Elastine Reduso Corsets

Reduce the Figure and Give Slender Lines



W.B. Elastine-Reduso

Corsets mould stout figures into slender lines, reducing hips and abdomen one to five inches. Wear-proof Elastine gores give freedom to every movement, and make W. B. Elastine-Reduso, the corsets to wear and feel comfortable every minute. No better corset at any price.

Specially woven materials, guaranteed not to tear or break. Sizes 19 to 36, allow their being worn by average and large figures.

No. 786, low bust; coutil and batiste, price $2.00; No. 785, low bust, imported coutil, $3.00; No. 782, med. bust, coutil and batiste, $3.00; No. 790, med. bust, imported coutil, $5.00.

W. B. NUFORM

give slender, fashionable figure lines, gracefully modeled bust and subdued hips. Superior quality coutil and batiste, daintily trimmed. Guaranteed not to rust. $1 up.

At All Dealers

ROBINSON BROS., 142 Sansome St., San Francisco, Cal.

GARDEN SAGE DARKENS GRAY HAIR SO NATURALLY NOBODY CAN TELL

Restores Its Luster, Prevents Scalp Itching; Dandruff and Falling Hair

That beautiful, even shade of dark, glossy hair can only be had by brewing a mixture of Sage Tea and Sulphur. While it is a mussy, tedious task it well repays those whose hair is turning gray, faded and streaked.

Your hair is your charm. It makes or mars the face. When it fades, turns gray and looks dry, wispy and scraggly just an application or two of Sage and Sulphur enhances its appearance a hundred fold.

Don't bother to prepare the tonic; you can get from any drug store a 50-cent bottle of "Wyeth's Sage and Sulphur Hair Remedy," ready to use. This can always be depended upon to bring back the natural color and luster of your hair and is the best thing known to remove dandruff, stop scalp itching and falling hair.

Everybody chooses "Wyeth's" Sage and Sulphur because it darkens so naturally and evenly that nobody can tell it has been applied. You simply dampen a sponge or soft brush and draw this through the hair, taking one small strand at a time which requires but a few moments. Do this at night and by morning the gray hair has disappeared and after another application it becomes beautiful dark and appears glossy, lustrous and abundant. It certainly helps folks look years younger and twice as attractive, says a well-known downtown druggist.



The Doctor's Advice

By Dr. Lewis Baker

The questions answered below are general in character, the symptoms or diseases are given and the answers will apply to any case of similar nature.

Those wishing further advice, free, may address Dr. Lewis Baker, College Bldg., College-Ellwood Sts., Dayton, O., enclosing self-addressed stamped envelope for reply. Full name and address must be given, but only initials or fictitious name will be used in my answers. The prescriptions can be filled at any well-stocked drug store. Any druggist can order of wholesaler.

"Elizabeth" writes, "Kindly publish again the prescription for stomach disorders and constipation. I have misplaced the latter giving the ingredients."

Answer: Go to your druggist and ask for tablets tripeptine and take according to directions, and you will soon be entirely cured of all stomach trouble and constipation. This is the best treatment known for all kinds of stomach trouble.

* * *

"Anna" says: "I am nervous, hysterical and very thin due to overwork. What can I take to regain my normal vitality?"

Answer: You will gradually regain your original strength by using syrup of hypophosphites comp. 1 oz.; tincture cadomene comp. 1 oz. Mix and take a teaspoonful before meals. This is the best system tonic that I know of.

* * *

Mrs. P. R. asks: "I am troubled with a large goitre and am very fleshy; so much so that I am uncomfortable. What do you advise me to do?"

Answer: Five-grain arholene tablets should be taken regularly. If this is done your goitre and abnormal fat will gradually be reduced. These tablets are sold in sealed tubes, with full directions for home use.

* * *

"Edna T." writes: "I wish you would recommend a remedy for kidney and liver trouble. I have dark spots before my eyes, dizzy spells and also twinges of rheumatism."

Answer: I have received many letters from people who have used the following remedy and been cured of all trouble such as you mention. Get three grain sulpherb tablets (not sulphur tablets), and take according to directions given. They are sold at any well-stocked drug store and are thoroughly reliable.

* * *

"Louise"—Get the following prescription filled and give 10 to 15 drops in water before meals to cure your little boy of bedwetting: Comp. fluid balmwort, 1 oz.; tincture rhussaromatic, 2 drams, and tincture cubeba, 1 dram. This should be given one hour before meals.

* * *

"Helen" writes: "My nostrils and throat are badly affected with catarrh and my breath is very offensive. I also suffer a great deal with headache and pain in my eyes. Can anything be done to help me?"

Answer: Antiseptic Vilane powder has been prescribed with great success and the number of letters received daily from the hundreds of grateful people who have been cured of catarrh would indicate its usefulness value. Get from the druggist a two ounce original package of Vilane powder, mix a level teaspoonful with an ounce of vaseline or lard and apply well up in the nostrils twice a day. Also use the following in connection with the above to thoroughly cleanse the nostrils: Use one-half teaspoonful of the Vilane powder to a pint of warm water, snuff the water through the nostrils several times a day and your catarrh should soon be cured. To prevent a return this should be used occasionally.

* * *

"Tom M." writes: "I am only twenty years old, but my hair is falling out very rapidly. My scalp is covered with dandruff. What can I get to cure it?"

Answer: To cure dandruff and stop falling hair use plain yellow mirpol. This you can get at any well-stocked drug store in 4 oz. jars, and if used regularly it will cure any scalp disease and prevent premature baldness. Many people have reported a cure by using two or three applications.

* * *

"J. W." writes: "I should be the happiest woman in the world if I could find a true remedy to help me gain flesh. I have regular features, but I am so thin that I am homely. Can you give me a prescription?"

Answer: I receive daily so many gratifying letters from users of three grain hypoguciane tablets. These little tablets can be bought at any up-to-date drug store in sealed packages. Full directions are given. I advise that you begin taking them at once and continue their use for several months and you will gain flesh. Many people report that a two months' treatment will increase their weight from 15 to 30 pounds. Hypo-Nuciane tablets will also improve your complexion, giving you rosy cheeks and lips and an increased sparkle to the eyes.

* * *

"American Girl" writes: "For some years I have been troubled with rheumatism. I have tried almost every 'cure,' but they did not help me."

Answer: The best known prescription for the cure of rheumatism is: Iodide of potassium, 2 drams; sodium salicylate, 4 drams; wine of colchicum, ½ oz.; comp. essence cardiol, 1 oz.; comp. fluid balmwort, 1 oz., and syrup sarsaparilla, 3 oz. Mix by shaking well in a bottle and take a teaspoonful at meal time and at bed time, and you will not only be relieved, but cured, if you continue its use for a short time.

* * *

"Frank S." writes: "I would like to have the formula for a reliable cough cure as I have a very severe cough which is becoming very annoying."

Answer: The best remedy that I know of for coughs and colds is made by mixing a 2½ oz. bottle of concentrated essence mentholeaxene with a home-made sugar syrup. You will find full directions on the bottle how to make and use. This will make a full pint of the finest and cheapest cough medicine obtainable.

DO you wish to improve your complexion, hands and hair?

If you wish a skin clear of pimples, blackheads and other annoying eruptions, hands soft and white, hair live and glossy, and scalp free from dandruff and itching, begin today the regular use of Cuticura Soap for the toilet, bath and shampoo, assisted by an occasional light application of Cuticura Ointment. No other method is so agreeable, so often effective and so economical in treating poor complexions, red, rough hands, and dry, thin and falling hair. Liberal sample of Cuticura Soap and Cuticura Ointment sent free with 32-page Skin Book. Address postcard "Cuticura," Dept. 44, Boston.



Inexpensive—Sanitary Floor Coverings

Every housekeeper is vitally interested in the great problems of the day—Sanitation and Economy.

The question of floor coverings naturally receives much thought. Cotton and woolen coverings accumulate dust and germs which add to the housewife's burdens.

Cover YOUR floors with CREX, that wonderful product of nature. It is sanitary—cheerful—inexpensive—wears well—is easy to clean and will satisfy.

There are rugs, runners and carpets for every room in the house, as well as the porch.

Best dealers carry a varied assortment. Why not go to-day and look at the artistic designs and beautiful color combinations.

Refuse imitations. Insist on the original and genuine with the name woven (almost invisibly) in the side binding on rounded edge, as shown in illustration. It's your PROTECTION and stands for HIGHEST QUALITY.

Write for "The Story of CREX" and catalogue of numerous patterns in life-like colors.

CREX CARPET COMPANY
Dept Qa 377 Broadway, N. Y.
Originators of Wire-Woven Floor Coverings

CREX

BERNARD THE LADIES' TAILOR
The best in Ladies' Tailored Suits at low prices.
430 S. Broadway, Suite 304.

M. Tornek
FINE LADIES' TAILOR
622 South Broadway
Regular $60.00 Suit, this week $37.50

A. Allegretti
Ladies Tailor
640 So. Broadway F 4337

$10 SPENT AT BRENT'S

insures you the immediate possession of $100 worth of furniture—enough to neatly furnish a home. You pay the remainder in easy installments—and have the benefit of good, up-to-date furnishings all the time you are paying for them. Then, too, you buy at right prices—you save right there. Would $10—or $100—in a savings bank at 4% interest, do as much for you? Think it over.

BRENT'S

Store Open on Saturday Nights

During the past three years we have studiously refrained from keeping our store open on Saturday evenings, in compliance with a verbal agreement made among business houses at that time. Now, however, we find a large number of our competitors back in the old rut; we have, therefore, decided to keep our store open every Saturday evening until 9 o'clock. One-half our force of clerks will be on duty; these clerks will be given one-half day's freedom during the week following their night duty, to avoid hardship on their part. I trust the public will appreciate our position.

Respectfully,
E. J. BRENT, Proprietor BRENT'S Great Credit House.

A $75 Three-Room Outfit at BRENT'S



"One of Our Three-Room Outfits—Priced From $60 to $150 according to your selection."

$60

$5 Down: $5 a Month

No Interest

1—Massive continuous 1-inch post IRON BED, in white enamel or Vernis Martin finish. Full size; 61 inches high; strongly braced with 7-8 inch angle steel rails at head and foot. Five ⅝-inch fillers at head and foot, each ornamenting from a metal rosette—a neat and pretty bed; regular price, $7.50.

2—Heavy STEEL SPRING. Heavy steel wire top; diamond weave; top elevated 3 inches above side rails which are of 1¼-inch steel tube construction. Fabric top attached to 1½-inch angle steel ends by 55 oil tempered helical springs. Regular price $3.00.

3—Full size Excelsior Cotton Top MATTRESS, filled with cleanest of excelsior with heavy layer cotton top; covered in good grade blue or brown striped ticking well tufted and strongly tied. Edges neatly bound with good quality tape; regular price $3.75.

1—Solid Oak DRESSER, top 18x28 inches; with serpentine front; filled with 3 large drawers that work smoothly in their cases. Large oval mirror, bevel French plate, 30x20 inches, supported by neatly shaped standards; well finished. Regular price $15.50.

1—Solid Oak CHIFFONIER—solidly and well built of well-seasoned stock throughout. 48 inches high; top 18x32 inches, surmounted by neat oval mirror of bevel French plate glass, 14x20 inches. Five large drawers that fit perfectly in their cases; all joints dove-tailed; sides neatly panelled. Well finished in golden color; solid oak; regularly $15—your choice of this or the dresser, in this outfit.

1—Solid Oak SEWING ROCKER; golden finish; high back; well braced; back filled with four neatly turned spindles; well finished. Regular price, $2.50.

2—Solid Oak CHAIRS; golden finish with neat cane seats; comfortable backs with panel across top and bent and fitted with five neatly and smoothly turned spindles. Regularly priced at, each, $1.75.

1—Large ARM ROCKER in quarter sawed golden oak; beautifully and smoothly finished; large, comfortable saddle seat; arms just the right height; fitted with neat spindles and braced through seat with strong steel rods. Back is just high enough for comfort and is fitted with neatly patterned panel in quarter sawed oak. This rocker sells regularly at $5.00.

4—DINING ROOM CHAIRS, in solid oak; exhibit neat backs are fitted with five neatly turned spindles and well braced. Excellent chairs and worth at least, each, $1.65.

1—EXTENSION TABLE—42-inch top; square; 6-foot extension golden oak finish; legs built of 4-inch stock, neatly and smoothly turned; well and solidly built and worth regularly $10.00.

1—"A-B" New Idea GAS RANGE; top 18x24 inches, with 2 burners; large oven 17x13x11 inches; fitted with oven shelves; height of stove 52 inches—just table height. Built of tough blued steel; well finished; a wonderful little range for service; regular price, $11.50.

1—Splendid little COOK STOVE; top 18x28 inches; giving ample cooking space. Side draft and cleanout; small size firebox, assuring fuel economy. Has clear cast iron ornament pattern; size of oven, 14x14 inches, with extra shelf. Scraper and lifter, and one joint pipe included with this stove. Choice of this or Gas Range in three-room outfit.

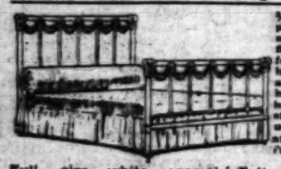
5—Bow Back KITCHEN CHAIRS; quarter-sawed oak hardwood golden oak finish; extremely built and braced. Back filled with four spindles; solid seat; good serviceable chairs; worth, each, 85c.

1—Combination KITCHEN TABLE; top 32x24, neatly rounded corners. White pine construction; 2 large bins beneath; 1 large drawer and a mixing board 17x25 inches; regular price $4.75.

In the Bargain Annex

We tell you frankly, that these goods are "as is"—in some instances they have been pretty badly scratched or marred in handling about warehouses, etc.; in other cases the defects are scarcely noticeable—but you save an enormous sum on their purchase! We bought heavily of Brass and Iron Beds, and mahogany Dressers and Chiffoniers recently—a stock that had been damaged—and here is the result in savings for you.

You Can't Duplicate These Low Prices!



¾ size BRASS BED; 2-inch posts surmounted by 2-inch neatly patterned vases; satin finish; top rails at head and foot of ½-inch brass tubing; has five ½-inch fillers at head and foot; strongly braced with heavy 1½-inch angle steel braces in Vernis Martin finish; stands 54 inches high; satin usually for $16.50, at BRENT'S, **$5.75**
Full size, exactly as above, $6.75

¾ size BRASS BED; 2-inch continuous posts; satin finished under a lacquer that absolutely insures against tarnishing; five ½-inch brass fillers at head and foot, each fitted at top and bottom with neatly patterned ferrules, giving the bed a beautiful finish; 60 inches high—massive looking; strongly braced at head and foot with 1¼-inch angle steel braces; sold regularly at $23.50, at BRENT'S **$8.95**

Full size white enamel IRON BED; neat design; 1-inch posts; surmounted by handsomely cast knobs; half-inch brass tube rail at head and foot. This bed needs a coat of enamel; otherwise in good shape. Regular $4.75; at BRENT'S **$1.25**

Full size IRON BED; white enameled; 1¼-inch continuous posts; chill-less construction; has five ¾-inch fillers at head and foot; well and strongly braced with 1¼-inch angle steel braces; a genuine $8.50 value, at Brent's. **$4.35**



$25.00 Chiffonier

Large size; well finished; top 18x28 inches; top drawers with full serpentine front; oval shaped mirror, 14x21 inches; six drawers with neat wooden pulls; all drawers dovetailed and well fitted in cases; an unbeatable value. **$15.65**

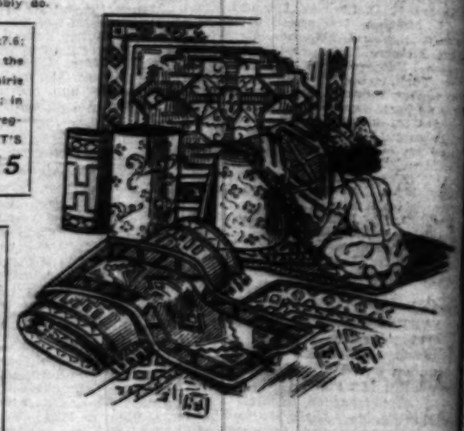


$32.00 Dresser

Princess style mahogany dresser — massive; top 42x22; 3 large drawers; full swell front; extra large mirror—20x36; oval shape, of French bevel plate; legs neatly carved; excellent finish and workmanship.... **$21.65**

Remarkable Values from BRENT'S Carpet Dept.

No store in town even pretends to meet BRENT'S prices and BRENT'S varieties in these goods. Positively, this assortment is the largest in town—consequently we are in position to save you more money than smaller dealers, who buy in smaller quantities, can possibly do.



GRASS RUGS—4.6x7.6; closely woven of the best grade Prairie grass; bound edges; in green, red or tan; regularly $3.50, BRENT'S sale price **$2.15**

SHUTTLEWORTH BODY BRUSSELS RUGS — excellent room size; in pretty light colors; ideal for bedrooms; closely woven rugs that will give ten years of service; sale price **$7.35**

SEAMLESS AXMINSTER RUGS—Room size; best quality, in splendid Oriental designs; ideal for dens; luxurious in every detail—and seamless; sale price **$7.15**

900 YARDS LINOLEUM—one pattern only—a splendid purchase of one of the best and most popular patterns—blue and white tile effect, in "E" grade—selling regularly at 85c; we saved so that we can sell this to you on Monday at, per yard **45c**

Buy A-B New IDEA Ranges at BRENT'S



Be sure you get the real "A-B" NEW IDEA Range when you're buying. If you come straight here, you run no risk of being disappointed—and you can save considerable money as well; two prices for illustration.

THIS $47.50 A. B. NEW IDEA GAS RANGE $32.50
18-inch oven; broiler oven; 4 large burners; one simmerer; white enamel clean-out tray; canopy top; heavily nickel trimmed.

THIS $11.50 A. B. NEW IDEA GAS RANGE $7.50.
Top 18x24, three burners, oven 17x13x11; oven shelf and roast pan; table height — an ideal stove for small apartments.



Pay $13.75 for This $20 Lion Heater

75c Per Week!



They are constructed by the Pittsburg Water Heater Company—are unsurpassed for durability, economy as to fuel and heating power. Contain 20 lineal feet of ¼-inch seamless copper coil, proven by hydrostatic pressure of 500 pounds. Every part of this heater is built RIGHT—it is positively the best. Yet why pay $20 elsewhere for the Lion, when you can buy it at BRENT'S, on terms of 75c a week, for just $13.75.

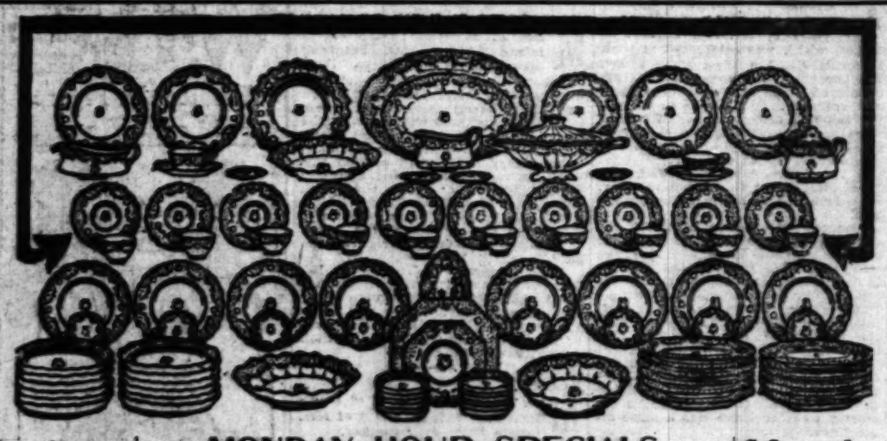


Handsome Dinner Sets FREE to BRENT Patrons

A 50-Piece Set FREE With $75 Purchases

A 100-Piece Set FREE With $150 Purchases

You can buy this ware, outright, at $8.50 for the 50-piece set, or $16.50 for the 100-piece — and these are very special prices, for you could not duplicate the 100-piece set under $25 in any store in Los Angeles. BRENT'S and the makers guarantee this ware to be the famous Old Dutch, Under-the-Glaze Flow Blue semi-porcelain, richly chased in real coin gold—a very pleasing combination. We will replace any broken or imperfect piece without charge. Remember, you get the dishes delivered promptly with your purchases—there are no strings whatever to the offer. See the window display of the two sets.



Out-of-Town Customers—Let Us Send You a 10-Inch Plate



Feeling that perhaps many prospective customers who are 15 miles or more away from Los Angeles and cannot examine this ware, would prefer to see it before ordering, we have made arrangements to send by mail a splendid ten-inch plate for the bare cost of mailing.
Each plate comes packed in a straw-filled carton, exactly as pictured herewith.
One of these plates will be an ornament to your china closet, and a very useful adjunct about the house.
Remember, all you have to do to obtain one is to

Send Us 10 Cents in Stamps—We'll Mail You Plate

All Karpen Furniture Being Closed Out at Little Above Cost

Frankly, we are overstocked—buyers recently bought heavily of this high-grade furniture—about five times the amount that a store of this character can consistently carry. While the goods are absolutely the best of their kind, and consequently high priced, we will not hold them for top-notch prices—but are going to get rid of them, and at once, too. Come and see our display—compare our prices with those at other stores; you positively will save, here.

Save 35 to 50 Per Cent on These

NO. 2716 KARPEN MAHOGANY ROCKER—massive and neat; auto spring seat; upholstered in best grade leather in green, over 16 oil tempered spiral springs on heavy copper supports; understuffed with best quality hair; an absolute $19 value at **$11.35**
Chair to match, at same price.



No. 2719 KARPEN ARM CHAIR—mahogany; extra heavy; mission effect; all joints mortised; large roomy seat, auto spring cushion, with 19 spiral springs—they will not sag; upholstering of genuine brown and green leather; cushion hair-stuffed back; comfortable arms; sold at $45; here **$29.85**



No. 2720 KARPEN LEATHER ROCKER—English pattern; covered entirely with best grade brown Spanish leather; loose seat cushion; fitted with best oil tempered spiral springs and stuffed with hair; regularly $45; here **$28.65**

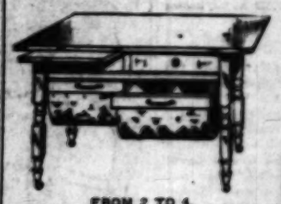


MONDAY HOUR SPECIALS

Restriction Notice for All Hour Specials

No telephone or C. O. D. orders accepted; no goods delivered, except with other purchases; no freight prepaid on orders shipped to points outside of Los Angeles, and no goods sold at these prices except between the hours named.

FROM 12 TO 2.
This Combination Kitchen Cabinet. Regular $6.75 for $3.85
Large size; top 28x40; solidly built of best white sugar pine; legs and body finished maple. Bread board, 17½x20 inches; fitted with 1 large flour bin; one divided bin for sugar or cereals; bins of galvanized steel.



FROM 2 TO 4.
$11 Velvet Rugs $5.95
Room size; new goods and perfect; floral and allover designs; this price is practically cost.

FROM 4 TO 6.
50c Window Shades 25c
Opaque—3x6, in olive green; brand new and each one perfect; separately wrapped, all fixtures included; not more than 12 to a customer; none delivered.

FROM 8 TO 10.
$13.50 Desk Table $7.95
Mahogany, Circassian walnut, fumed or golden oak; top 30x20 inches; ample shelf underneath for magazines, etc.; drawer fitted with sliding top—making a desk and leaving top of table free; fitted with ink well, etc.



FROM 10 TO 12.
$25 Axminster Rugs, 9x12... $14.85
Smart patterns; latest designs and colors; deep pile, and perfect goods.

Monday Specials in Kitchenware

8-QT. GALVANIZED BUCKET — extra heavy quality; regularly 25c **15c**

JAPANNED BREAD BOX—extra heavy; 12 inches long; 9 inches wide; 10 inches deep; well made and perfect; regular 75c **55c**

DISH PAN—17-quart; "Primo" gray enameled ware; regularly 45c **30c**

CHOPPING BOWL—No. 13 solid everywhere at 25c; Brent's price **15c**

TEA KETTLE—No. 9 Copper Bottom; large size; regular price BRENT'S price Monday **80c**

Rocker Bargains at BRENT'S

Five thousand styles to choose from—and everyone priced RIGHT—let these few examples convince you.

FUMED OAK ROCKER — excellent high back model; beautifully paneled side and back; large roomy seat; arms right height; of well seasoned quarter-sawed oak throughout; regularly $4.00 here **$4.55**

CIRCASSIAN WALNUT low sewing rocker — beautifully grained; well finished; of first quality stock; high and comfortable back; saddle seat; regularly $7.50, here **$5.45**

LIVING ROOM ROCKER—Mission style; fumed finish; solid quarter sawed oak; auto slip seat; real leather over a mass of oil tempered spiral springs that will never sag; back fitted with three neat panels; all joints mortised; regular $15, here **$10.95**



A $24 Roll Top Desk at BRENT'S

A Commodious Office Desk; roll top; Derby finish; solid oak; large writing board; 10 pigeonholes and 2 small drawers above; 3 large drawers below. Built solidly of first-class stock throughout; well seasoned; guaranteed not to warp or check; positively a $24 value; while desks up to $150—each equally good values **$13.85**

Carl Nelson CUSTOM BOOTMAKER 347 So. Spring — Room 401

"Good Leather Goods"
We represent the manufacturers direct—that's why GOOD Suit Cases, Trunks, Bags and Leather Novelties cost less here.
R. G. PUTNAM, 407 S. Broadway.

HIGH CLASS Vacuum Cleaners
WOODHILL & HULSE ELECTRIC COMPANY
Third and Main Streets

S. FRIEDMAN
LADIES' TAILOR
729 South Broadway
Home F3031 Main 3090. Unique Building Los Angeles.

Two-Cell Nickel Flash Lights
65c.
WOODILL & HULSE.
Third and Main.

SPECIAL SALE
Reliable Flashlights, 65c to $3.00.
WOODILL & HULSE ELECTRIC CO.
Third and Main Sts.

VARICOSE VEINS, PILES, FISTULA AND HERNIA
Cured in Five Days. Free Consultation.
H. J. Tillotson, M.D.
Entrance 334 S. Broadway, Corner Third and Broadway

BRENT'S---712-714-716 AND 718 SOUTH MAIN STREET---BRENT'S

Clearing House
FOR THE ENTIRE SOUTHWEST
XXXIIND YEAR.

CLASSIFIED INDEX

MISCELLANEOUS SECTIONS

	Page
ONE-TIME NOTICES	1
SPECIAL NOTICES	1
FLORISTS AND NURSERIES	1
PERSONAL	1
CHURCH NOTICES	1
SOCIETY MEETINGS	1
EMPLOYMENT AGENCIES	1
WANTED—Help, Male	1-2
WANTED—Help, Male and Female, Investment Required	2
WANTED—Help, Female	2-3
WANTED—Help, Male and Female	3
WANTED—Help, Male and Female, Instruction Course	3
WANTED—Help, Male and Female, to Learn Trades	3
WANTED—Agents, Collectors	3-4
WANTED—Situations, Male	4
WANTED—Situations, Female	4-5
WANTED—Situations, Male and Female	5
WANTED—Work by the Day	5
WANTED—Carpentering, Plumbing, Paper-hanging, etc.	5
WANTED—Partners	5
WANTED—To Rent	5
WANTED—Rooms	5
WANTED—Rooms and Board	5
WANTED—Houses	5
WANTED—To Purchase Real Estate	5-6
WANTED—To Purchase, Miscellaneous	6
WANTED—Miscellaneous	6
WANTED—Furniture	6
TO LET—Furnished Rooms	6-7
TO LET—Unfurnished Rooms	7
TO LET—Unfurnished Flats	7
TO LET—Furnished Flats	7
TO LET—Apartments, Furnished and Unfurnished	7
TO LET—Rooms and Board	7-8
TO LET—Unfurnished Houses	8
TO LET—Furnished Houses	8-9
TO LET—Stores, Offices, Business Sites	9
TO LET—Storage	9
TO LET—Pasturage	9
TO LET—Country Homes	9
TO LET—Poultry Ranches	9
TO LET—Farming Lands	9
TO LET—Beach Property	9
TO LET—Miscellaneous	9
SWAPS—All Sorts	9
THINGS ON WHEELS	9-11
LIVE STOCK FOR SALE	11-12
LIVE STOCK WANTED	12
LIVE STOCK EXCHANGE	12
ASSAYERS	12
ATTORNEYS	12
AUCTIONS	12
BOILERS	12
MASSAGE	12
BOOKS	12
DRESSMAKING	12
EDUCATIONAL	12
LOST, STRAYED, FOUND	12
MANICURING	12
MUSICAL INSTRUMENTS	12
MUSICAL INSTRUCTION	12
MACHINERY	13
MEDICAL	13
MINING	13
NURSES	13
PATENTS	13
TYPEWRITERS	13-14
SEWING MACHINES	14
TOO LATE TO CLASSIFY	14

Classified Liners.

Times Classified Rates: The rate for inserting Want Ads in The Daily Times is 1c per word for each insertion; in the Sunday issue, 1½c per word each insertion; minimum charge, 25c; except under following classifications, the rate for which is 2c per word daily; 2½c per word Sunday; minimum charge, 50c daily, 25c Sunday: "Society Meetings," "Personals," "Special Notices," "Church Notices, Miscellaneous," "Books and Bonds," "Physicians," "Medical," "Detectives," "Sanatoriums," and "Baths and Massage."

Minimum space for classified advertisements ordered for more than one insertion, 14 words.

Sunday real estate advertisements, to be classified properly, must be in The Times office before 2 o'clock Saturday night. Ads classified "Wants," "To Lets," etc., received over counter or by telephone until 11 p.m. Saturday. Ads received after closing hours for each division will be placed under heading, "Too Late to Classify." Rates 1½ cents per word.

The Sunday circulation of The Times exceeds 50,000 copies, and more "liners" are regularly printed in its columns than in the five other Los Angeles newspapers combined.

Telephone your want advertisements. Ring up "The Times." Main 8200, Home 10231, any time of day or night and secure prompt and careful attention.

The Times cannot guarantee accuracy or assume responsibility for errors of any kind occurring in telephoned advertisements.

The Times will not be responsible for more than one incorrect insertion of any advertisement ordered for more than one time.

Advertisers should retain receipts given by The Times in payment for "liners," as no mistake can be rectified without them.

The Times will not accept "phone or verbal orders to discontinue or change "till further" advertisements.

ONE-TIME NOTICES—

This classification is especially intended to cover announcements which the ELEMENT OF TIMELINESS is an essential feature, such as urgent notices of all kinds, announcements of social and company-meeting notices, fraternal-society notices, funeral notices excepted, special bargain offers, with notices calling attention to advertisements in some other part of the paper, and all events to occur on any certain early date named. No standing advertisement accepted for this classification.

PREMIER Electric Sweeper.
The best made. Durable, easy to operate, convenient. Does the work of high-priced Vacuum Cleaners. Motor made by General Electric Co. guaranteed. Price only $35.00. Phone me, Pfaff, and I will send one home, with man, to make demonstration, without obligation on your part, or call at my office, 410 South Hill, and see it work. L. C. TAYLOR.

WALL Paper, Burlaps, Linoleum.
Linoleum, per square yard..... 35c
Floor oilcloth 25c
Burlap 5c
Ingrain natural 5c
Ingrain colored 5c
Ingrain, special color 5c
Blue gallon, best house paint $1.25
Wall paper, 627 S. Spring. Home F1567, Sunset, Main 8567.

DESERTION, Non-support Laws
EXPLAINED. OUR MAIN OFFICES ARE AT RENO. Branch office at 423 Chamber of Commerce, Los Angeles, where we have an experienced staff of attorneys to consult on legal matters. Consultation free. No publicity; private consulting room. Installment payments. Hours, 9 to 1; evenings, 7 to 8.

WALL Paper Sale.
March cut sale now on. No tarnishing and golds, here 10c roll; 16c papers, now 8c; 25c papers, now 12c. You save one-half. Phone wall paper at 1c roll. F. J. Bieger, 1st floor building and 416 West Seventh street. Main 8566, F1567.

FOR SALE—One Hundred
and thirty-three Spanish recipes in The Times Cook Book, No. 4. Now on sale. Price 25c; postage 5c extra.

MAKE the Cook Happy.
Get her The Times New Cook Book now on sale. Price 25c; postage 5c extra.

GET a Few Pointers
at the free lectures and cooking lessons on Tuesdays, Wednesdays and Fridays, at 2 p.m., second floor, New Times Building.

NU-BONE Corset Parlor.
Mrs. Perrin has moved to 1412 South Grand avenue. Misses' corsets, $1; infants', 50c and up. Latest styles. To your exact measure. Phone 20091.

EASTER Silks
direct from our factory. Silk hosiery, silk gloves, silk underwear, etc., etc. SILK WORKS.

General Classified and "Liner" Section.

Clearing House
FOR THE ENTIRE SOUTHWEST.

Los Angeles Sunday Times

Part IV: 14 Pages
COVERING THE COUNTRY.

XXXIIND YEAR. SUNDAY MORNING, MARCH 2, 1913. ON 'CHANGE: Where Men Meet For Busines And Where "Things Are Doing"

CLASSIFIED INDEX.

MISCELLANEOUS SECTION.

	Page.	Col.
ONE-TIME NOTICES	1	1-2
SPECIAL NOTICES	1	2-3
FLORISTS AND NURSERIES	1	3
PERSONAL	1	3-5
CHURCH NOTICES	1	5-6
SOCIETY MEETINGS	1	6
EMPLOYMENT AGENCIES	1	6
WANTED—Help, Male	1-2	6-7, 1-6
WANTED—Help, Male and Female, Investment Required	2	6-7
WANTED—Help, Female	2-3	7, 1-5
WANTED—Help, Male and Female	3	5
WANTED—Help, Male and Female, Instruction Course	3	5-6
WANTED—Help, Male and Female, to Learn Trades	3	6-7
WANTED—Agents, Solicitors	3-4	7, 1-2
WANTED—Situations, Male	4	2-3
WANTED—Situations, Female	4-5	4-7, 1-2
WANTED—Situations, Male and Female	5	2
WANTED—Work by the Day	5	2
WANTED—Carpentering, Plumbing, Paper-hanging, etc.	5	2
WANTED—Partners	5	2-4
WANTED—To Rent	5	4-5
WANTED—Rooms	5	5
WANTED—Rooms and Board	5	5-6
WANTED—Houses	5	6
WANTED—To Purchase Real Estate	5-6	6-7, 1-4
WANTED—To Purchase, Miscellaneous	6	4-5
WANTED—Miscellaneous	6	5
WANTED—Furniture	6	5
TO LET—Furnished Rooms	6-7	5-7, 1
TO LET—Unfurnished Rooms	7	1
TO LET—Unfurnished Flats	7	1-3
TO LET—Furnished Flats	7	3
TO LET—Apartments, Furnished and Unfurnished	7	4-7
TO LET—Rooms and Board	7-8	7, 1
TO LET—Unfurnished Houses	8	1-4
TO LET—Furnished Houses	8-9	4-7, 1
TO LET—Stores, Offices, Business Bldg	9	1-5
TO LET—Storage	9	5
TO LET—Pasturage	9	5
TO LET—Country Homes	9	5
TO LET—Ranches	9	5
TO LET—Farming Lands	9	5
TO LET—Beach Property	9	5
TO LET—Miscellaneous	9	5
SWAPS—All Sorts	9	6-7
THINGS ON WHEELS	9-11	7, 1-7
LIVE STOCK FOR SALE	11-13	1-6, 1-7
LIVE STOCK WANTED	13	1
LIVE STOCK EXCHANGE	13	1
AMUSEMENTS	13	1
ATTORNEYS	13	1
AUCTIONEERS	13	1
BOILERS	13	1
MASSAGE	13	1
BOOKS	13	2
DRESSMAKING	13	2
EDUCATIONAL	13	2
LOST, STRAYED, FOUND	13	2-3
MANICURING	13	3
MUSICAL INSTRUMENTS	13	3-5
MUSICAL INSTRUCTION	13	5
MACHINERY	13	5-7
MINERAL	13	7
MINING	13	7
NURSES' REGISTRY	13	7
PATENTS	13	7
TYPEWRITERS	13-14	7, 1
SEWING MACHINES	14	1
TOO LATE TO CLASSIFY	14	1-3

Classified Liners.

Time Classified Rates: The rate for inserting Want Ads in The Daily Times is 1c per word for each insertion; in the Sunday Times 1½c per word each insertion; minimum charge, 25c; except under following classifications, the rate for which is 2c per word daily; 3½c per word Sunday: Lodge Meetings, 25c daily; 35c Sunday. "Lodge Meetings," "Personals," "Special Notices," "Church Notices, Miscellaneous," "Books and Bonds," "Physicians," "Medical Directives," "Sanatoriums," and "Baths and Massage."

Minimum space for classified advertisements ordered for more than one insertion, 15 words.

Sunday real estate advertisements, to be classed properly, must be in The Times office before 6 o'clock Saturday night. Only classified "Wants," "To Lets," etc., received over counter or by telephone until 9 p.m. Saturday. Ads. received after closing hour in each division will be inserted under heading, "Too Late to Classify," three 1½ cents per word.

The Sunday circulation of The Times exceeds 50,000 copies, and more "liners" are constantly printed in its columns than in the other Los Angeles newspapers combined.

To have your want advertisements, Ring up The Times," Main 8200, Home 10391; any time of day or night and secure prompt and careful attention.

The Times cannot guarantee accuracy or assume responsibility for errors of any kind occurring in telephoned advertisements.

The Times will not be responsible for more than one incorrect insertion of any advertisement ordered for more than one time.

Advertisers should retain receipts given by The Times in payment for "liners," as no mistake can be rectified without them.

The Times will not accept 'phone or other orders to discontinue or change "till forbid" advertisements.

ONE-TIME NOTICES—

The classification is especially intended to accommodate advertisements wherein the ELEMENT OF TIMELINESS is an essential feature, such as formal notices of all kinds, assessment, delinquent, or company-meeting notices, fraternity meeting notices (funeral notices excepted,) auction bargain offers, with notices calling attention to advertisements in some other part of the paper, and all events to occur on any certain day or days specified. No standing advertisements accepted for this classification.

DREMER Electric Sweeper.
The best made. Durable, easy to operate, convenient. Does the work of expensive Vacuum Cleaners. Motor made by Diehl Manufacturing Co. Price only $25. Phone me, Pico, and I will send one of your home with man to make demonstration, no obligation on your part, or call at my office, 1st South Hill, and see it work. L. C. DREMER.

WALL Paper, Burlaps, Linoleums.
Linoleum, per square yard.....20c
Floor cloth.....10c
Burlap.....8c
Wall paper.....40c
Ceiling paper.....5c
Wall paper, best house paper.....$1.75
Call or write, 327 S. Spring. Home F1555, Bdwy. 36.

DIRECTION, Non-support Laws
EXPLAINED. OUR MAIN OFFICES ARE AT REMO. Branch office at 633 Chamber of Commerce, 120 South Broadway, Los Angeles, where you have an experienced attorneys to consult on legal matters. Free. No publicity; private consultation. Installment payments. Hours, 9 to 8.

WALL Paper Sale.
Prices cut sale now on. 50c tapestries and gilts, now 25c roll; 25c papers, now 12½c roll. 15c papers, now 7½c roll. Paper at 1c roll. F. J. Bauer, 1st floor and 6d West Seventh street.

FOR SALE—One Hundred
and thirty-three Spanish recipes in The Times Cook Book, No. 4. Now on sale. Price 25c; postage 5c extra.

Make the Cook Happy.
Get her The Times New Cook Book. Now on sale. Price 25c; postage 5c extra.

A Few Pointers
on the fine lectures and cooking lesson given Wednesdays and Fridays, at The Times School of Domestic Science, 2nd floor, New Times Building.

Home Corset Parlor.
Miss Purvis has moved to 1412 South Main. Misses' corsets, $3; ladies', latest styles. To your exact measure and there is a big saving. Phone 10391.

Ladies' Tailoring
at our factory. Silk hosiery, silk underwear, etc., etc. 607 S. HILL.

ONE-TIME NOTICES—

PAPER-HANGING, Rooms, $2.50 and up. Tinting rooms, $1.50 and up. Painting and decorating. All work guaranteed. W. J. Doyle, 137 Carr street. Home phone 2549.

1000 BIZ Cards, 50c,
Notehds, billhds, envs, $1. Hi-class, lo-price printing. Benton & Co., 391 Wilcox Bldg., Second and Spring.

1000 METAL Signs, 9c Each.
ELECTRIC All kinds signs. ACME SIGN CO., tenth floor, Sixth and Spring. A1626.

LEAKY Roofs Repaired.
Painted or recovered, anywhere, any kind. Camp, the Roofer, 1436 Court street. Broadway 3746.

REPAIRING Ladies' Handbags.
THE A. GROSSMAN LEATHER CO., 728 Mercantile Place, room 27.

BUSINESS Cards, $1.00 Per 1000.
Other printing in proportion. F. A. Harrington, Printer, 1384½ South Spring.

GALLAGHER'S Furniture Shop.
Repairs, upholstering, mattress work. 1261 South Figueroa. 52527, Bdwy. 3775.

PRIVATE Home For Old People.
Trained nurses in attendance. Call or address L. J. Adams, 324 E. 23d street.

WANTED Paper Hanging.
First-class, up-to-date work. Lowest prices. M. J. Pratt, Main 7319.

HOUSE Painting.
Tinting, $2 per room up. City reference. Low price. A4796.

SPECIAL NOTICES—

HATS REBLOCKED AND REMODELED, ostrich feathers cleaned, curled, dyed and made up into fashionable plumes and fancies at reasonable prices. BERLIN MILLINERY PARLORS, 254 S. Broadway, second floor.

TRAVELING SALESMAN'S SAMPLES IN pearl necklaces, brooches, pins, etc., and all kinds of precious and semi-precious stones. Want to close out stock, will sell at 1-3 of value. Inquire 1009 BROADWAY CENTRAL BLDG.

WE COLLECT OLD ACCOUNTS FROM deadbeats, investigate and adjust claims of any nature, anywhere. Representatives everywhere. NATIONAL DETECTIVE SERVICE, F2288. 525 L. A. Investment Bldg., 8th and Bdwy.

CANCER, TUMOR, CARBUNCLE OR ANY running sore can be cured without the knife or detention from business. Many testimonials from grateful patients. Refined, courteous physicians. Consultations free. 748 W. 7TH ST.

SAMPLE SHOE SALE—
Women's new spring models in boots, pumps and oxfords, all colors, $2.50 to $3 values, at $2 and $2.50. SAMPLE SHOE SHOP, 325 S. Broadway, second floor.

FOR SALE—1000 BUSINESS CARDS, $1; 100 envelopes, $1.50; 1000 letter heads, $2.75; first-class stock and workmanship guaranteed. REMS PRINTING CO., 212 South Broadway, upstairs. Main 8278; Home A3577.

WARNING! I WILL NOT BE RESPONSIble for any debts contracted by my wife, Annie Spencer, after this date. E. SPENCER, 301 South Avenue 64, Los Angeles, March 1, 1913.

FREE, FREE, FREE, AT THE FRUIT stand next door to the Westlake Theater, 1 sack of fresh buttered pop corn to be given free to each customer, between 12 and 6 p.m. Sunday afternoon.

FREE LECTURE AND COOKING LESSON on Hygienic cooking, by an expert, Mondays, Wednesdays and Fridays, at 2:30, at The Times School of Domestic Science, second floor New Times Building.

DEADBEATS OUR VICTIMS. IF THEY owe you money we will get it if anyone can. NICK HARRIS, collectors, 230 Byrne Bldg. F4002, Main 3783.

WOMAN HAVING $3000 TO $6000 TO INVEST in real estate can make $15,000 to $30,000 in one year. Exceptional opportunity. DAVID WHITE, 939 West Temple st.

WE HAVE A WINNER
for men and women, the small investor as well as the large. Call 725 DOUGLAS BLDG., hours 9 to 4. Ask for May Ebright.

WANTED—SHORT STORIES AND MANUscripts of all kinds to type, revise and place on markets. Office hours, 1 to 4. Phone EAST 4046. M. DALEY, Bairdstown.

ELOCUTION AND DRAMATIC ART, KITTY ZELL
Practical stage experience. Phone A3072 and Broadway 9632, 10 to 12 a.m.

DETECTIVES FROM "NATIONAL" MAKE good. They get results or no charge. NATIONAL DETECTIVE SERVICE, F2288. 525 L. A. Investment Bldg., 8th and Bdwy.

PULVERIZED SHEEP FERTILIZER—
Best for lawns and flowers. Sold and delivered by GEO. SCHORNICK, 118 N. Mott St., Boyle 1695; 67838.

CESSPOOLS CLEANED. SATISFACTORY to inspectors. LOS ANGELES SANITARY CO., Wilshire 330, 67648.

FOR SALE — APRICOT SHELLS, GOOD CHEAP FUEL, $2.50 A TON, DELIVERED. PHONE BOYLE 7, HOME 61128.

FAMOUS SPANISH CHEFS HAVE CONtributed innumerable recipes to The Times New Cook Book. Now on sale. Price 25c, postage 5c extra.

ADA E. DAVIS SCHOOL FOR DANCING. Waltz and two-step in four lessons; classes, MOZART THEATER, Tuesday and Friday afternoons, Wednesday and Saturday evenings. PHONE A5826.

VAN HOUTEN'S "VITALITY FOOD." DOES not call for cream or sugar or butter; to make it palatable. Vital and complete in itself. Sample package, 10c silver. VAN HOUTEN'S, 637 S. Hill st., Los Angeles.

HAVE YOU INVESTMENTS IN THE MINing or kindred lines that are bothering you? If so, consult the undersigned, as another there may be a way out. Address T, box 227, TIMES OFFICE.

TO LET—FINE LIGHT LOFTS IN TIMES Annex Building; size about 20x100. Suitable for light manufacturing, storeroom, salesroom or large office. Apply to E. N. MARTIN, Times Office.

STENOGRAPHERS — IN YOUR SPARE time, new ARTICLE. New system of selling. Every lady and gentleman needs one. YOU WILL WANT one, too. 538 E. NINTH ST.

MRS. HUMPHREYS, PSYCHIC, IS LOCATed at 421 West Ninth st. Careful readings; all affairs of life. Thought power and concentration taught. PHONE 12971.

BE INDEPENDENT! JOIN MY CLASS learning genuine Swedish massage, etc. DR. J. V. WALDEN, 721 W. 11th st. Tel. 52134; Broadway 6982.

CUTTING, DESIGNING AND LADIES' tailoring, professionally taught. Perfect system. ROSENBLEET COLLEGE, second floor, 307 S. Broadway.

MIRRORS. NEW AND SECOND-HAND, bought and sold; glass silvering, resilvering, chipping, grinding. Home F1609. Glass shop, 573 CENTRAL AVE.

MASSAGE MECHANO, THERAPY AND vibratory treatment, at your home. Gentlemen only. Competent male operator. Call MAIN 1290.

DANCING SCHOOL — LE ROY E. PAYNE, teacher; waltz and two-step in 4 lessons; classes Tuesday and Friday eve. ACADEMY, 837½ S. Main st. Phone A6919; res. 10778.

WANTED—PARTY WITH SPACE TO TAKE fine toilet preparations for sale; big profits. Address D, box 304, TIMES BRANCH OFFICE.

WANTED — BOOKS AUDITED, BALANCES checked, books kept by month, by experienced accountants. Rates reasonable. Address V, box 83, TIMES OFFICE.

WHY BE GRAY? RESTORE THE NATURAL color of your hair with the famous Gray-No-More, a wonderful restorer, perfectly harmless. $1. 672 WESTLAKE AVE. 55631.

WANTED—YOUR TINTING, $2 PER ROOM; paperhanging reasonable; interior painting; work guaranteed. BROADWAY 2629.

RAG CARPET WOVEN, 30c YARD; 2rd RUGS 60c. KETCHUM'S CARPET FACTORY, 1134 Bellevue. Phone Wilshire 2725.

EXPERIENCED TEACHER OF LIP-READing for the hard-of-hearing. 401 MASON BLDG. Investigate.

WANTED — NURSES' LEAGUE, 309 GERmain Bldg., furnishes graduate, practical nurses. PHONE A1862.

FOR SALE—TWO HUNDRED SHARES OF Home Builders' stock. Will sell below company's price. MRS. PENDLETON, South 6877.

DOES YOUR ROOF LEAK?
BURKHART, the roofer, repairs and guarantees them. Phone 28112.

WANTED—DEAF CHILD TO TUTOR. Oral methods. Class work. Apply 401 MASON BLDG., Saturday afternoons.

FURNITURE REPAIRING, UPHOLSTERing, caning, at your home; for call and delivery. 2?-one HOLLYWOOD 97. HOME 57043.

WANTED — PATIENTS IN QUIET HOME; best of care; reasonable. 1015 WEST 23D ST.

SPECIAL NOTICES—

FOR BUSINESS PEOPLE.
For the convenience of those who cannot attend early in the day, the "School of Swimming" at Bimini Hot Springs is now open from 9 a.m. to 10 p.m., Sundays, 9 a.m. to noon. Six private lessons, $5; payable in advance. Six lessons, two or more persons together, $7.50. This is an exceptional opportunity to economically acquire proficiency in the healthiest of all exercises, correct and graceful swimming. Everyone ought to consider it a duty to learn to swim. Principal, PROF. S. WILKINSON, C.T.S.; Instructor Harold A. Ludwig and staff of competent lady teachers.

NOW LADIES, SING TOGETHER SOFTLY, hymn 28, Page 12, "HE LOVED ME TILL I COOKED HIS FIRST MEAL." Watches repaired and guaranteed. Jewelry repaired. Diamonds reset in platinum in latest Tiffany models. Perfection guaranteed in every piece of work I do. FRIER, Expert Watchmaker and Jeweler, 452½ S. Broadway, corner 8th, (upstairs over the bank.) DINNA FORGET.

SAMPLE HAT SALE—
Ladies, you are cordially invited to attend our spring opening sale, commencing March 5, where you can save half your hat money. Imported and domestic models on display, we have hats complete from $5 to $25, all worth double; flowers and fancies at half price. BERLIN SAMPLE MILLINERY PARLORS, 254 S. Broadway, room 229, take elevator to second floor.

BE BEAUTIFUL! WRINKLES REMOVED. Magic mask removes lines and all facial blemishes, $5, or try Yovina, the marvelous astringent. This astringent was used by one of the reigning beauties of France, who at 70 years of age was as fresh and as charming as any lady of 30. Price $2, or free treatment of the famous Yovina preparations on Monday. MRS. DELMAR, 672 Westlake avenue. Phone 524321.

TOO FAT?
"NIKOLA" Bathing Compound Weight Reducer provides a safe, simple, sure way for reducing weight immediately, without a moment's inconvenience, discomfort, or trouble. "NIKOLA" CHEMICAL CO., 222 Homer Laughlin Bldg., A5786.

DESERTION, NON-SUPPORT LAWS EXPLAINED. OUR MAIN OFFICES ARE AT REMO. Branch office at 633 CHAMBER OF COMMERCE, 120 S. Broadway, Los Angeles, where we have an experienced staff of attorneys to consult on legal matters. Consultation free. No publicity. Private consulting room. Installment payments. Hours, 9 to 8; evenings, 7 to 8.

LADIES, I WILL MAKE $50 SUITS FOR $25 for 3 days if you will recommend my work. These suits are regular new spring goods, silk or satin lining and guarantee. Special for Monday morning between 8 and 10. I will include a silk petticoat made to your measure with each order. 424 S. BROADWAY. Suite 903. Phone A2342.

SEE THOMAS A. WATT FOR ACCIDENT and Claim Adjuster, Administrator of Estates. Will give bond. Notary public. As I have had the experience of being disabled, I know how to get results. I have a good attorney, W. Maxwell Burke, handling all my clients' claims. 630-11 WRIGHT & CALLENDER BLDG.

THE TIMES COOK BOOK NO. 4, NOW ON sale, contains two hundred pages of tested recipes. Price 25c, postage 5c extra.

MOTION PICTURE PLOTS WANTED — IF you have ideas for picture plays, co-operate with a successful photo-play author; personal instruction and criticism; not a correspondence school. Increase your income and learn the photoplay profession by joining the PHOTO-PLAY AUTHORS' ASSN., 223-233 Bradbury Bldg.

WANTED — LADIES TO COACH IN THE intricacies of polite society, including music and the languages, by a lady of extensive travel and wide social experience, both abroad and in this country. High class references. Address D, box 254, TIMES BRANCH OFFICE.

DON'T THROW YOUR DULL SAFETY razor blades away; mail or bring them to the Safety Razor Man, 226 W. First st. Resharpened to shave better than new. Double-edge blades, 25c dozen; single, 5c dozen; Star 10 cents. We pay return postage. OPPOSITE TIMES BLDG.

SOMETHING TROUBLING YOU, DO YOU need the services of a detective to shadow a suspected person? If so, use NICK HARRIS DETECTIVES. F4002. 230 Byrne Bldg. Main 3783. Open Day and Night.

G. LAMMERS, PH.D., M.E., SPECIALIST for hair and skin, consultation free. See my advertisement of my electric facemask for removing wrinkles on page 9 today's issue, part 3, society section. 707 S. SPRING ST., Suite 302.

WANTED—SEND YOUR SONG POEMS AND musical manuscripts to us before sending East. We compose, take musical dictation, harmonize melodies, transpose and copyright music. SEE US FIRST. Office hours, 1-4. Phone East 4046. M. M. DALEY, Bairdstown.

RECIPES FOR COOKING EVERYTHING in The Times Cook Book No. 4. Now on sale. Price 25c, postage 5c extra.

CORNS REMOVED BOTH FEET 50 CENTS this week. Bring this ad. DR. CLARA DELL MOORE, 539½ S. Broadway, Room 30.

FLORISTS AND NURSERIES—

FOR SALE—SPECIAL SALE FINE 25 CT. roses at 10c; fruit trees, from famous Fancher Creek Nurseries, 25c up; art porch vases, 50c; dalia, hanging baskets, etc. Send for catalog. THE GARDEN STORE, 3015 South Main st. Tel. South 1302; Home 22902.

UPON THE LOT WEST OF 3734 WEST ADams, piled up approximately 200 square yards of fine dandy loam, first quality for garden and lawn purposes. Address MAIN 776.

PERSONAL—Business.

PERSONAL — WANTED, CARE OF CHILD or elderly person going to Chicago in exchange for my ticket. Any time between now and April 1. Best of references. HOME PHONE 528625.

PERSONAL—JARTIES WANTING PRICES on cement work, foundations, walks, floors, etc., phone MAIN 8216 or address W. BARTLING, 847 Towne ave., prices given on work in or out of city.

PERSONAL—DEADBEATS OUR VICTIMS. If they owe you money we will get it if anyone can. NICK HARRIS, collectors, 230 Byrne Bldg. F4002. Main 3783.

PERSONAL—TRANSFERABLE MEMBERship in Los Angeles Athletic Club for sale cheap. Address T, box 130, TIMES OFFICE.

PERSONAL— WRINKLES.
Lines from one eye removed free; our method is the only reliable and safe treatment in existence, and gives permanent relief to muddy, sallow complexions. 223 S. FIGUEROA.

PERSONAL—REMOVED, FOUNTAIN OF Life, New Zealand Herbal Medicine Co., to 322 West 8th st., between Olive and Grand avenue. F. E. CHAMBERLAIN, Prop.

PERSONAL — MRS. TIFFANY, TOILETTE parlors, formerly of 719 S. Main, now at HOTEL RANFTON, 302 S. Main. Suite 17 and 18.

PERSONAL—MRS. P. ROSENBERG, FORmerly of the Badger Toilet Parlors, is now located at 537 S. HILL ST., suite 1.

PERSONAL—MME. ORA, PALMIST, PSYchic. Best 50-cent reading in city. 305½ S. SPRING ST.

PERSONAL — FACE AND SCALP TREATments, chiropody. Hours 11 a.m. till 4 p.m. Formerly of Denver. 1422 W. 10TH ST.

PERSONAL—ELECTRIC FACE AND SCALP massage, baths, chiropody; first-class treatments. Suite 21-22, 230 S. BROADWAY.

PERSONAL—WILL STEWART S. ARMstrong, musician, please send his address to H. P. Address V, box 143, TIMES OFFICE.

PERSONAL—ANY PERSON KNOWING THE whereabouts of Mrs. Mary William or William, call A2577, or 527 S. MAIN.

PERSONAL—TWO LADIES WISH TO MEET two others to play Bridge evenings. Address D, box 18, TIMES OFFICE.

PERSONAL—FOR EXCHANGE — BEAUTIful tapestry paintings for dress materials, new suits, millinery or what? PHONE 55631.

PERSONAL—MME. JOSEPH OF CHICAGO, palmist and psychic, readings 50c. 822 E. 16TH ST. Take Griffith ave. car.

PERSONAL—INTERVIEW PROF. LIVINGstone, constructive spiritualist, for best results. 317 S. OLIVE. Hours 10 to 7:30.

PERSONAL—MRS. DR. STUART, FOOT specialist, 1st floor Hamburger's, 3d and Broadway. Phone 10391, Main 8200.

PERSONAL—MRS. MASSON, the noted palmist of London, Eng., may be consulted at 322 S. SPRING ST. (over Owl Drug Store) by those desiring CAREFUL, CONSCIENTIOUS AND SCIENTIFIC HAND READINGS FROM ONE OF THE FOREMOST PALMISTS OF THE DAY.
The earnest student and thinker will soon learn in his investigation along psychological lines that that which pertains to occult phenomena proper can readily be distinguished from crude and oft-exposed SLEIGHT-OF-HAND TRICKS, the most common of which is the telling of the subject's name, age, etc., AFTER HE HIMSELF HAS WRITTEN THAT information.
PALMISTRY, HONESTLY PRACTICED, WILL NOT tell you the name, but it WILL give you information of considerably greater value in every-day life.
Your vocation, your present line of work, matters of health and domestic life, financial conditions, and ways and means of climbing out of a rut of ill luck into wide paths of success and prosperity, can all be told you through scientific palmistry WITHOUT A SINGLE QUESTION, EITHER ON OR VERBAL.
MRS. MASSON DOES NOT APPEAL TO IGNORANT SUPERSTITION, BUT TO SCIENCE IN THE FINEST INTELLIGENCE.
FIRST-CLASS PATRONAGE SOLICITED.

PERSONAL—
MRS. WESLEY,
"THE PSYCHIC WHO IS ALWAYS CORRECT."
14 YEARS IN LOS ANGELES.
730½ S. HILL ST.
ADVICE ON ALL AFFAIRS OF LIFE.
IF IN DOUBT DON'T FAIL TO CONSULT MRS. WESLEY.
IF YOU WANT CORRECT ANSWERS TO YOUR MENTAL QUESTIONS, AND A FULL LIFE READING, YOU MUST CONSULT THE MASTER PSYCHIC MIND, MRS. WESLEY. 730½ SO. HILL ST.

PERSONAL — DR. JEFFERSON, PSYCHIC, spirit adviser. Causes a person at a distance to think of you. Hundreds have been helped. Why not you? In love, business, health, etc. Remember, Jefferson is the only leader in this city able to accomplish this work with guarantee. Don't waste time and money calling on others for they know nothing about this specialty. He is the one you will eventually employ. Call today. 426 SOUTH SPRING ST. Delta Bldg., Room 200, one flight—elevator. Hours 10 a.m. to 8 p.m. daily. Special this week. No sign.

PERSONAL—BEAUTIFUL WAISTS SENT direct to you by parcel post. All the latest styles. Many delightful bargains. Better workmanship, better fit, better material. All goods fresh and clean, not dismayed and handled on counters or damaged in show windows. Be a modern shopper; be a parcel post shopper. Write for our richly illustrated catalogue today. We mail it to you free. SUNSHINE GARMENT CO., 739 Mission st., San Francisco, Cal.

PERSONAL—VIRGIN SNOW IS NOT whiter than your complexion will be after you have used Lilybloom, the matchless skin bleach and skin food preparation. If your skin is discolored from sunburn, tan blotches or other causes, write at once to GEO. R. NOVACEK, 3332 South 22nd street, Dept. H, Omaha, Neb., for full free particulars and special offer now being made.

PERSONAL—FREE TO LADIES.
We have the greatest superfluous hair removing treatment known. Will eradicate all hair growth quickly. We will send liberal sample, charges prepaid. Beautify yourself by writing at once for free sample. THE PERWOOD CO., 732 S. Main st., Los Angeles. Dept. B.

PERSONAL—HAVE YOU ANY PERSONAL or business matters in the East that need attention? If so, you can have them taken care of by a competent and reliable business man who goes East immediately by way of Portland and Seattle. Address V, box 81, TIMES OFFICE.

PERSONAL—SAVE YOUR HAIR, WASHING—ing will make it fall out. Use Sunshine Shampoo Powder; that is the most delightful preparation on the market. Write N. P. BROWER, 118 North Fulton avenue, Dept. 7, Mt. Vernon, N. Y.

PERSONAL — WANTED INFORMATION concerning persons passing forged or fictitious checks, reasonable reward for such information, as we can use. Nicol Harris Detectives. 230 BYRNE BLDG., F4002. MAIN 3783.

PERSONAL—THE TALK OF VENICE. Table-tired men beg for Temptation Pudding; something new, tasty and tantalizing; one silver quarter brings you my complete, original, fancy typed recipe in 12 hours. Write MRS. ROSEFIELD, box 652, Venice, Cal.

PERSONAL — SOMETHING TROUBLING you, do you need the services of a detective to shadow a suspected person? If so use NICK HARRIS DETECTIVES, F4002. 230 Byrne Bldg. Main 3783. Open Day and Night.

PERSONAL—RAGTIME PIANO PLAYING positively taught in twenty lessons. Write for free booklet. CHRISTENSEN SCHOOL OF POPULAR MUSIC, 23 Walker Auditorium. Main 2176. F5793.

PERSONAL—
MME. DAGMAR,
423½ SOUTH SPRING STREET.
Palmist, psychic; without asking you a question she names facts; advice on all affairs of life. Readings 50c.

PERSONAL—DRUMMERS' SAMPLE SUITS, coats, dresses, retailed at less than manufacturers' cost. Beautiful waist FREE with every purchase. THE SAMPLE SUIT SHOP, 230 W. Seventh st.

PERSONAL — DETECTIVES FOR ABLE, reliable, bonded detectives, call ATTORNEYS' DETECTIVE BUREAU, 826-7 San Fernando Bldg. F6282, Broadway 1048.

PERSONAL—THE TIMES COOK BOOK, NO. 4, now on sale, contains two hundred pages of new recipes. Price 25c, postage 5c extra.

PERSONAL—"AS A MAN EATETH SO IS he." Use hygienic recipes in The Times New Cook Book. Now on sale. Price 25c, postage 5c extra.

PERSONAL—LADIES, ASK YOUR DRUGgist for Chichesters Pills, the Diamond Brand. For 25 years known as best, safest, always reliable. Take no other. Chichesters Diamond Brand Pills are sold everywhere.

PERSONAL — HOW TO READ TEACUPS. Booklet instruction, 50c. MME. CEYLON, 1421A S. Flower, Los Angeles.

PERSONAL—THE EGGALENE SANITARY electric cabinet, demonstrated daily, MRS. DAVIES, 703½ S. Broadway, office 44.

PERSONAL—UP-TO-DATE DRESS MAKING, popular prices. 211 COULTER BLDG.

PERSONAL—Business.

PERSONAL—
LUZON LUZON
CALIFORNIA'S MOST RELIABLE PSYCHIC
25 READINGS, $1.
1328 SOUTH GRAND AVE.
VISIT him at once. Do not hesitate. Consult this master mind.
Do not come to pass time.
Your greatest wish can be realized.
The troubles of life, no matter what they are, can immediately be lightened and in time absolutely removed.
He has given up his entire life to these studies and his first aim is to help you, to uplift you.
Herbert Luzon is an ordained minister of the Independent Spiritual Church of California.
Do not wait, see Luzon.
Your life to this man is like an open book. He can help you.
If your life is of interest to you, consult Luzon.
Names, facts, dates and figures.
Located permanently in his own home.
Parlors arranged so you will meet no other sitters.

1328 S. GRAND AVE.,
NEAR PICO STREET.
Hours daily, 10 to 7; Sundays, 10 to 1. Grand avenue cars pass the door, or take Pico Heights car to Grand avenue.
This ad appears today only.
CUT IT OUT.

PERSONAL—
HENLEY.
HENLEY.
LOS ANGELES, NOTED SUCCESSFUL SEER.
HIS ADVICE HELPED TO MAKE LOS ANGELES WHAT IT IS TODAY.
THE OLDEST PSYCHIC IN THE CITY, TWENTY-FOUR YEARS.
317 W. THIRD, NEAR HILL.
Before you go into anything of importance or undertake anything serious—in business or love, or marriage, or before you make any change—you should consult the master mind of psychic.
DON'T FORGET.
If you contemplate consulting a psychic, several things should be taekn into consideration—ABILITY, the HONESTY of methods, the FAIRNESS of dealings, the HIGHER degree of work, the ACCURACY of each prediction, the COMMON SENSE used with it, the INTEREST taken in each case, the RESPECT shown to each caller, the fact of SECRECY in consultation, the FEE charged for services.
LARGE PATRONAGE.
A satisfied patron is his best advertisement.
HENLEY.
317 W. Third, near Hill.

PERSONAL—WANTED—10,000 BEAUTIful women whose complexions are endangered by accumulations of dirt and soot in pores to try "Sans-pareil," a deliciously perfumed skin cleanser, that will rid skin of all impurities and give a skin clean and pure as snow. Full particulars and special offer. ENTERPRISE SALES CO., 526 West Chestnut, Dept. F, Lancaster, Pa.

PERSONAL—FREE TO LADIES. DON'T BE Hairy! It is easy to get rid of superfluous hair on face, arms, back, bust or shoulders, by using Velvet Skin Depilatory. It removes hair like magic. Write today for particulars and free sample to HENDRY, The Mail-Order Man, Dept. H, box 296, Station C, Los Angeles.

PERSONAL—THE KEYSTONE HAIR REmover positively removes superfluous hair from any part of the body, your hair disappears like magic; a godsend for ladies whose faces are disfigured with superfluous hair. Write for free sample. J. J. PENNYPACKER CO., Royersford, Pa.

PERSONAL—PSYCHIC-ASTRAL READING, for Love, Health, Business. Send date, birth year, photo, "ask three extra questions FREE," and receive my best $5 reading for only $1. Photo returned with reading, with "special literature." It will please you, send today. DR. PHILIP NAGEL, Long Beach, California.

PERSONAL—
The Burge Detectives will get you that information, the honest agency with a conscience.
THE CHARLES R. BURGE DETECTIVES.
504 Bumiller Bldg. Main 2227.
430 S. Broadway. Home A4984.

PERSONAL—HOROSCOPE—HAVE YOUR horoscope for the new year (1913) cast by the famous English astrologer, Madame Maude. For free trial reading send 10 cents and birthdate to Madame Maude, 1223 EAST 50TH ST., Chicago.

PERSONAL — MINE COMAN COMPANY, Dermatologist of New York. 20 years successful practice in removing wrinkles, scars and all blemishes, no failures, highest medical indorsement in America, Canada and Europe. PARK VIEW HOTEL, Long Beach, Cal.

PERSONAL—YOUNG MAN WHO THINKS he has some talent in elocution or acting, but has no money to spare for instruction, would like to give light services evenings as compensation. Address C, box 867, TIMES BRANCH OFFICE.

PERSONAL — WILL THOSE WHO WITnessed accident of elderly lady, 8th and Figueroa, Sunday, February 23, when she was thrown from street car, kindly communicate A. B. SALISBURY, 2942 Western? West 5736.

PERSONAL—DON'T GET MARRIED UNTIL you have ordered from us your wedding announcements; 100 engraved announcements from 7-line Tiffany script plate, $11. JAMES WEBB CO., 312 W. 9th. F6262.

PERSONAL—LADIES, ATTENTION—SPRING styles and goods arrived, we give special prices on tailor-made suits, with your own material. We make suits, $10; coats, $8. All work guaranteed. 613 W. 07TH ST., Phone F2160.

PERSONAL — MAKE THE COOK HAPPY. Send her to the free lecture and cooking lesson, Mondays, Wednesdays and Fridays, at 2:30, at The Times School of Domestic Science, second floor, New Times Building.

PERSONAL—TO LET—FINE LIGHT LOFTS in Times Annex Building; size about 20x100. Suitable for light manufacturing, storeroom, salesroom or large office. Apply to E. N. MARTIN, Times Office.

PERSONAL—
LADIES,
Balm of Figs Remedies,
Used the WORLD over. Can be had at
317 W. THIRD, near Hill.

PERSONAL—WANTED LADIES TO VISIT Ladies' Exclusive Turkish Baths, 204½ S. Broadway. First-class masseur in attendance. Open 9 a.m. to 7 p.m. Evenings by appointment. PHONE HOME A3861.

PERSONAL—LESSEN THE HOUSEWIFE'S burden. Get her The Times New Cook Book. Now on sale. Price 25c, postage 5c extra.

PERSONAL—PHYSICIAN WANTED. MIDdle-aged preferred; salary and guarantee to man of ability ethical city business. Address E, box 423, TIMES BRANCH OFFICE.

PERSONAL — DR. STONER HAS RETurned from Honolulu. 434 S. BROADWAY.

CHURCH NOTICES—
Universal.

FIRST SPIRITUALIST CHURCH, California Hall, corner Broadway and Main sts. Message service, every Sunday and Tuesday at 8 p.m., by the celebrated psychic, L. MADISON NORRIS, one of the best. Relief association, message circles every Tuesday at 2:30 p.m. Silver offering.

CHRIST GLORIFIED DISCIPLES, FREE healing 2 o'clock, Sunday lecture at 3, by Rev. Lumpkin and others; subject: "The Great Mystery." Prof. Lumpkin pastors, 613 W. Seventh. We teach and thoroughly instruct you for the work. Healing done daily. BDWY. 4490.

FIRST SPIRITUAL TEMPLE, 3RD

Classified Liners.

WANTED— Help, Male.

WANTED—

OPPORTUNITY.

We want six young men, high school graduates preferred. We are organizing a selling force for one of the largest and best real estate firms in the city.

Here is an opportunity of a lifetime to these six young men to learn the art of salesmanship and to make big money while learning.

For interview call with references at room 502 STORY BLDG., morning, 8:30 to 10 o'clock.

WANTED—

WANTED—CLERKS.
IMMEDIATELY
IMMEDIATELY
IMMEDIATELY
ENTRANCE EXAMINATION MAY 3.
RAILWAY MAIL CLERKS.
LOS ANGELES.
SPECIAL TUITION COACHING FOR THE ABOVE.
YOUNG MEN OVER 18.
MIDDLE-AGED MEN UNDER 35.
Good starting salary, annual promotion arrangements, permanency, good hours, regular vacation.
EXCEPTIONAL OPPORTUNITY NOW.
PARCEL POST EFFECTIVE JANUARY 1.
Application must be filed immediately. See instruction adv. Rm 41 over MR. HOFF, 629 Security Bldg. Special evening hours 7 to 9 o'clock.

WANTED—

REMUNERATIVE EMPLOYMENT.

To men temporarily in Los Angeles, or soliciting towns; rural points; requires no experience or acquaintance and only part of your time.

FRANK THORNBURG,
1027 Union Oil Bldg.

WANTED—MEN OPERATE MOTION PICTURE machines. Our members operators' instruction only practical instruction on Coast. We teach all machines; also the electrical information necessary qualify for city examination. Must have mechanical ability; otherwise you cannot secure employment. Not easy work but steady. Operators receive $25 to $35 weekly. We are fully equipped, complying in every respect with city ordinances. Our instructors operate the Mission theatre. Association with the only bona fide theatrical exchange in city handling operators. All others are imitators and locate for city examination and license fee instruction course. adv. INDEPENDENT THEATRICAL EXCHANGE, INCORPORATED, 632-33 Pantages Theater Bldg.

WANTED—

A SALESMAN.

Are you a plugger and reliable. Can you keep pounding and make sales regularly. Am tired of hiring straightaway. If you can fill the bill you have the best opening for you in all Los Angeles to sell real estate. Others are making big money. Only one place open. Give full details at once. Must be able to give written credentials. Address D, box 858, TIMES BRANCH OFFICE.

WANTED — UNUSUAL OPPORTUNITY. Splendid position open to aggressive salesman to sell gasoline pumps to garages, factories, dry cleaners and stores. Commission basis. Expense guaranteed. Prospects furnished. Old established house, well advertised article. Unlimited promotion with splendid talking features. Permanent, profitable position if you make good. Must be energetic, expressive, between ages of 25 and 40 years, with strong personality and cross-section of mind, and able to stand prosperity. See MR. S., Room 901, 727 S. Los Angeles st. Call Monday a.m. between 8 and 10.

WANTED—

TO STOCK SALESMEN.

If you are a salesman—if you have been selling "Texas Oil" stock, or any kind of stock, bonds or real estate or if you have an acquaintance, city or elsewhere, you can make money with us.

We have something new in the investment line and if you are open for it address SALES MANAGER, 630 Van Nuys Bldg.

WANTED—

SALESMAN OF ABILITY.

Have splendid opening for a good salesman. Must know the city. Real estate experience preferred.

GILBERT-KIRBY CO.,
207 Van Nuys Bldg.

WANTED—CLEVER CLEAN CUT SALESman to call on the leading business and professional men with an extremely attractive and high class proposition, permanent position with unlimited advancements. Address Box 296, TIMES OFFICE.

WANTED—SALESMAN FOR FOUNDRY. Smelter, Mine and Railway supplies for Southern California, Arizona and New Mexico; staple line, only real salesman wanted. Previous beginners need not apply. experience and references. Address K, box 194, TIMES OFFICE.

WANTED—LAND SALESMEN. WE HAVE 14,000 acres of the best river bottom land in the world. Big crops without irrigation. Four of the nearest Mary to sell. Good commission to right man.
RIVER GARDEN FARMS,
322 South Hill st. Los Angeles, Cal.

WANTED—SOLICITOR ACQUAINTED WITH city; each sale will net you from $10 to $20. You can spare time only to do the rest. If you are ambitious you can easily earn $30 per week. See MR. BARRETT, 10 to 12 a.m., 424 Consolidated Realty Bldg., corner 3d and Hill sts.

WANTED — BRIGHT YOUNG MAN 18 OR 20 for general office work, including stenography and typewriting. Must be fair penman and accurate at figures. Shorthand beginner preferred. Apply in own handwriting, giving age, experience, etc. Address T, box 72, TIMES OFFICE.

WANTED—BY A PORTLAND (OREGON) wholesale grocery house, department sales manager for coffee, teas, spices and extracts. Applicant must be high-grade salesman. Department must be fully established, or practically so. Rare still big possibilities. Address or phone I. LANG, Beverly Hills Hotel.

WANTED—BOYS OF CLEAN APPEARANCE, with wheels, to deliver packages. Several for whole or part time; good wages. Must have to work after school and Saturdays. All work on commission basis, making good wages to hustlers. Boys must live at home with parents. Apply early Monday morning or Monday after school. JACOBY BROS.

WANTED—MARRIED MAN TO TAKE CARE of orange and walnut ranch in Orange county, no children; hard worker and understand general farming; California experience preferred, but not necessary; permanent position for right man. Call Monday or Tuesday after 10 o'clock. 632 E. UNION AVE.

WANTED—A LIVE SALES MANAGER FOR a fine country property subdivision near Los Angeles. Only those having experience, and who can make good need apply. No tribers wanted. An extraordinary equal to this proposition required. Address D, box 341, TIMES BRANCH OFFICE.

WANTED—COMPETENT MAN TO MANage departments of women's knit underwear, hosiery, muslin underwear, housedresses and negligees. One who can handle help and produce results. Big future for right man. State experience, references and salary expected in first letter. Address T, box 200, TIMES OFFICE.

WANTED—YOUNG MAN ASSISTANT BOOKkeeper. Must be able to keep small set of books and perform other office work. Will be hard and willing worker. Do not answer if not willing to assume responsibility; good chance for right young man. Salary $25 per month to start. Address T, box 167, TIMES OFFICE.

WANTED — SPECIALTY SALESMAN. A electrical specialty salesman who has successfully handled collection agency contracts, advertising, insurance books, etc., can make a profitable and prominent connection with an old-established corporation. Room 313 HIGGINS BLDG. Ask for Mr. Allen.

WANTED—EXPERIENCED RANCHER, married, man, and no children, preferred; also one who understands operating a pumping plant. Apply 631 SOUTH MAIN ST., after Sunday, between 4 and 5 p.m., or after 6 p.m.

WANTED—GARDENER'S ASSISTANT, active man for steady position; $20 per month and room. Call at Garage, 3770 S. FIGUEROA ST., Grand avenue car to 36th street.

WANTED — A CAPABLE MANAGER AND buyer for laces, embroideries, trimmings, etc. Applicants must have had retail experience. An attractive will paying position to a result producer. Apply early Monday morning. JACOBY BROS.

WANTED—

RUSH RUSH RUSH
RUSH RUSH RUSH
SEVERAL MEN, FAIR EDUCATION, GOOD PHYSIQUE, TO FIT FOR RAILWAY MAIL CLERKS; PERMANENT; GOOD BEGINNING SALARY; PROMOTION; SPECIAL INSTRUCTION ADV. SEE IMMEDIATELY MR. HOFF, 629 SECURITY BLDG. SPECIAL EVENING HOURS 7 TO 9 O'CLOCK.
QUICK QUICK QUICK
QUICK QUICK QUICK

WANTED—RAILWAY MAIL CLERKS FOR California district; $75 month; expense allowance; South Pasadena man secured first place; coaching and results are MISS WILSON, 604 Citizens' National Bank Bldg. See instruction cards.

Any at once for thorough preparation. Evenings 7 to 9. Sunday hours, 10 to 2. 632-634 Citizens' National Bank Bldg.

WANTED—IMMEDIATELY.

Bright young man to fit for railway mail service; $75 month; steady work, best method; terms with POSITION or TUITION REFUNDED; see MISS WILSON immediately, 604 Citizens' National Bank Bldg. Evening hours, 7 to 9. Special Sunday hours, 10 to 2. Phone Main 8870.

WANTED — WE CAN GIVE SOME FIRSTclass 1914 model realty salesmen. Good opportunity for men of ability. Parties owning automobiles and California experience will be given preference.
See Sales Manager,
JOHN A. VAUGHAN CO., INC.,
312-20-21 Van Nuys Bldg.

WANTED—

BOOK-KEEPER.

Must have references
$20 to $25000 and ability,
and be able to use typewriter. Moderate salary. Light work. Permanent position. Give full particulars and salary expected. Address E, box 90, TIMES OFFICE.

WANTED—YOUNG MEN
IMMEDIATELY
To qualify for RAILWAY MAIL SERVICE and PARCELS POST. Immediate action necessary for thorough preparation. Call immediately. 604 CITIZENS' NATIONAL BANK BLDG. Special Sunday hours, 10 to 2. Evening hours, 7 to 9. See Instruction Course.

WANTED—

SALESMEN.

Men who can sell the shares of one of the old-established, successful home building companies; shares pay dividends of 14 per cent. annually.

212 UNION OIL BLDG.

WANTED—TUCKER'S HOTEL, RESTAURant, Employment Agency, 211½ West 2nd street. Cooks all kinds, city, beaches, $12, $15, $20; waiters, $12; bus boys, $5; kitchen men, $20; 2 boys, house men, $20; board; $25, $40, room; porters, $20, $1., $45; 5 board; elevator and bell boys, call TUCKERS.

WANTED — STOCK SALESMEN WHO CAN show good credentials to handle stock of high-class industrial enterprise. The proposition is exceptional and attractive in every line. Call after 10 o'clock Wednesday WESTERN INDUSTRIAL DEVELOPMENT CO., 328 Trio Ins. Bldg.

WANTED—

Insurance men, unique insurance proposition; fine commissions to reliable men. See "PACKARD," Circulation Department, Times Building, before 9 a.m., or after 4 p.m.

WANTED—ROBERT MARSH & COMPANY WANT A HIGH-CLASS REAL ESTATE SALESMAN. ONLY MEN ABLE TO HANDLE BIG BUSINESS NEED APPLY. SEE GEORGE BROOKWELL, 5th floor, TRUST & SAVINGS BLDG., FIFTH AND SPRING STS.

WANTED—BY WELL ESTABLISHED R. E. estate company, five exchange men; must be capable of taking hold and closing deals. Plenty of prospects. Liberal proposition on commission basis to right parties. 307 Union Oil Bldg. See MASON or KUYCK.

WANTED—MEN, BOYS, WE ARE STARTing classes Monday in Gregg and Pitman shorthand, telegraphy, book-keeping, etc. We will wait for tuition until you graduate. Join us now. Inspection Course. MACKAY BUSINESS COLLEGE.

WANTED — FIRST CLASS ALL-ROUND short order head cook, day work, good wages; must be single man, sober and reliable; must have good reference. Also second night cook. Address T, box 61, TIMES OFFICE.

WANTED — TO GET IN TOUCH WITH first-class carpenter who understands setting forms for cement work on buildings; also first-class butcher that would like location to go in good town. Address T, box 75, TIMES OFFICE.

WANTED—SALESMAN. WE HAVE THE greatest labor-saving device for business men in all lines of business. Quick sellers and big commission to live agents. Exclusive territory if wanted. W. F. JONES, 1346 Oak st.

WANTED—THREE EXPERIENCED HOME building stock salesmen to work on direct leads. A number of strong talking points. If you are not experienced but have a large acquaintance you may apply. Address T, box 34, TIMES OFFICE.

WANTED—TICKET AUDITOR'S CLERK, familiar with scrip, for mountains, Arizona. Good salary, fare paid. Employer here. MERCANTILE REFERENCE ASSN., Higgins Bldg.

WANTED—EXPERT ON WIND SHIELD, lamp radiator and fender repairing. If you cannot turn out first-class work in quick time do not waste your time and ours. HARTFORD WINDSHIELD MFG. CO., 1304 S. Los Angeles st.

WANTED—GOOD STOCK SALESMEN WHO can tell the truth convincingly, good commissions paid to right man; stock pays 12 per cent. and has good talking points. Call at once. Room 507 TITLE INSURANCE BLDG., 5th and Spring sts.

WANTED—

Salesmen capable of interesting and closing all classes at their homes. Splendid remunerative, permanent employment. R. E. HAYKAMP, 1st floor Times Bldg. "Star" Nine Times Bldg. Call before 9 a.m. or after 5:30 p.m.

WANTED — GOOD PRINTER AS WORKing foreman in small shop; union. Prefer man with experience on railroad work, flyers and window cards. Steady job and good wages to competent man. Address T, box 18, TIMES OFFICE.

WANTED — RENT CAR DRIVER. WANT the services of the highest-class man in the city, one who has some established trade that will fetch him preferred. Expert and will pay for right man. Address S, box 218, TIMES OFFICE.

WANTED—MUSICIANS WITH TRADES. Several good positions open for steady men who wish to locate in one of the best cities of 6000 in California. Porterville Band is a successful institution. Address GUS LESLIE, Manager Porterville Band, Porterville, Cal.

WANTED—SHOW CARD WRITER. SYSTEM ADV. CO., 311 S. Broadway.

WANTED — SALESMAN, A MAN WHO wants a permanent position and a large earning opportunity to sell real estate, will co-operate with leads and assist in closing. Call Monday.
W. T. BROWNBRIDGE, with EMIL FIRTH,
241 Broadway.

WANTED—A GOOD MAN OR LADY WITH reference, in the leasing and hotel department of one of the best real estate offices in the city. Apply ROBERT YOUNG, with Western Realty and Investment Co., 232 S. Hill street.

WANTED—THOROUGHLY EXPERIENCED manager and buyer for underwear and hosiery department for large store. Salary $150 up; none but high-class man will do. Apply EDUCATIONAL EXPERT CO., 401 Pay Bldg.

WANTED — BY ESTABLISHED REALTY and building company on ground floor, first-class exchange men. Must have local experience and first-class references. Fine opportunity. Address T, box 207, TIMES OFFICE.

WANTED—BY REALTY AND INVESTMENT corporation, a man of ability and local acquaintance, with references, to handle business and industrial properties. Good opening for the right man. Address T, box 253, TIMES OFFICE.

WANTED—SALESMAN. WE HAVE THE greatest labor-saving device for business men in all lines of business. Quick sellers and big commission to live agents. Exclusive territory if wanted. W. F. JONES, 1346 Oak st.

WANTED—THREE EXPERIENCED HOME building stock salesmen to work on direct leads. A number of strong talking points. If you are not experienced but have a large acquaintance you may apply. Address T, box 34, TIMES OFFICE.

WANTED—TICKET AUDITOR'S CLERK, familiar with scrip, for mountains, Arizona. Good salary, fare paid. Employer here. MERCANTILE REFERENCE ASSN., Higgins Bldg.

WANTED—EXPERT ON WIND SHIELD, lamp radiator and fender repairing. If you cannot turn out first-class work in quick time do not waste your time and ours. HARTFORD WINDSHIELD MFG. CO., 1304 S. Los Angeles st.

WANTED—GOOD STOCK SALESMEN WHO can tell the truth convincingly, good commissions paid to right man; stock pays 12 per cent. and has good talking points. Call at once. Room 507 TITLE INSURANCE BLDG., 5th and Spring sts.

WANTED—

Salesmen capable of interesting and closing all classes at their homes. Splendid remunerative, permanent employment. R. E. HAYKAMP, 1st floor Times Bldg. "Star" Nine Times Bldg. Call before 9 a.m. or after 5:30 p.m.

WANTED — GOOD PRINTER AS WORKing foreman in small shop; union. Prefer man with experience on railroad work, flyers and window cards. Steady job and good wages to competent man. Address T, box 18, TIMES OFFICE.

WANTED — RENT CAR DRIVER. WANT the services of the highest-class man in the city, one who has some established trade that will fetch him preferred. Expert and will pay for right man. Address S, box 218, TIMES OFFICE.

WANTED—MUSICIANS WITH TRADES. Several good positions open for steady men who wish to locate in one of the best cities of 6000 in California. Porterville Band is a successful institution. Address GUS LESLIE, Manager Porterville Band, Porterville, Cal.

WANTED—SHOW CARD WRITER. SYSTEM ADV. CO., 311 S. Broadway.

WANTED — SALESMAN, A MAN WHO wants a permanent position and a large earning opportunity to sell real estate, will co-operate with leads and assist in closing. Call Monday.
W. T. BROWNBRIDGE, with EMIL FIRTH,
241 Broadway.

WANTED—A GOOD MAN OR LADY WITH reference, in the leasing and hotel department of one of the best real estate offices in the city. Apply ROBERT YOUNG, with Western Realty and Investment Co., 232 S. Hill street.

WANTED—THOROUGHLY EXPERIENCED manager and buyer for underwear and hosiery department for large store. Salary $150 up; none but high-class man will do. Apply EDUCATIONAL EXPERT CO., 401 Pay Bldg.

WANTED — BY ESTABLISHED REALTY and building company on ground floor, first-class exchange men. Must have local experience and first-class references. Fine opportunity. Address T, box 207, TIMES OFFICE.

WANTED—BY REALTY AND INVESTMENT corporation, a man of ability and local acquaintance, with references, to handle business and industrial properties. Good opening for the right man. Address T, box 253, TIMES OFFICE.

WANTED—

Good man to handle exchanges for established realty company; good proposition; references required; machine furnished. Address D, box 775, TIMES BRANCH OFFICE.

WANTED—MEN TO LEARN MOTION PICture operating. See our advertisement under Instruction Course. WESTERN VAUDEVILLE PRODUCING EXCHANGE, 604 Majestic Theater.

WANTED—EXPERIENCED YOUNG MAN IN carpet stock department. State age, experience and salary wanted. Address V, box 61, TIMES OFFICE.

WANTED—SOBER ELDERLY MAN AS companion. Room and board and small wages. Call Sunday or evenings. 141 EAST 57TH ST.

WANTED—A MAN PRESSER FOR ALTERAtion Department in first-class dry goods house; state experience and where last employed. Address W, box 76, TIMES OFFICE.

WANTED — JEWELER FOR SPECIAL ORder work and repairing, one who can do engraving, preferred. KRAEMER, 3 South Raymond.

WANTED—FIRST-CLASS LINOLEUM AND carpet layer, must be absolutely A-1; steady job. CALIFORNIA STEAM CARPET CLEANING WORKS, 229 East Fourth st.

WANTED — FIRST-CLASS COLLECTOR with motorcycle, also male stenographer, over 21 years of age; wages $12 a week. 217 DELTA BLDG.

WANTED — TIME-KEEPER ON LARGE construction job, must have had experience in building work; salary $12 per week. Apply in person, 229 McGARRY ST.

WANTED—HOUSEMEN, JANITORS, DISHwashers, kitchen helper, waiters, hall boys, elevator boys, bathroom boy. 423½ S. BROADWAY. Room 24.

WANTED—TWO NEAT-APPEARING YOUNG men can secure steady position with salary and expenses attached, with a large advertising concern in its sales department and can see the entire United States, providing that they possess tact and energy, and are capable of filling higher position as soon as work warrants same; experience not necessary, but neatness essential. If you possess the above qualifications call today for interview. 224 COPP BLDG., 214 S. Broadway.

WANTED — SOBER, INDUSTRIOUS MARried man who understands repair and upkeep of D.C. electric motors; one who knows how to run automobile preferred. Wages $75 per month. Address S, box 204, TIMES OFFICE.

WANTED—A TALL, STRONG YOUNG MAN to act as attendant to rheumatic patient. One understanding massage or osteopathy preferred. Good salary and permanent position, as well as good home for right party. Call or address 262 SOUTH ALVARADO.

WANTED—BOOK-KEEPER, DOUBLE ENtry; must be young man, quick and accurate, fine chance for advancement, $60 or $65 to start; answer in handwriting; state experience on typewriter, if any. Address C, box 529, TIMES BRANCH OFFICE.

WANTED — MAN TO DRIVE RENT CAR nights, must be sober and reliable, know city and country roads, and good driving. Address D, box 530, TIMES BRANCH OFFICE.

WANTED—JAPANESE HOUSE MAN TO understand vacuum cleaner and furnaces in private residences; must have city references; $40 per month. 2129 WILSHIRE BLVD., rear door.

WANTED—FIRST-CLASS ARCHITECTURAL draftsman. Must be thoroughly competent and familiar with California styles. Job otherwise steady. Room 7, 230 E. COLORADO, Pasadena.

WANTED—FIRST-CLASS LAND, STOCK or insurance salesman, very attractive proposition, you can clear five hundred per month if a live one. See HULBERT, 620 S. Spring.

WANTED — WE HAVE AN EXCELLENT opening for two men of good appearance who are fluent talkers; liberal commission basis. Apply mornings only, 614 VAN NUYS BLDG.

WANTED — SALESMAN EXPERIENCED in paint, to sell a full line for well-known manufacturers. Address, stating experience, reference and salary expected, R, box 167, TIMES OFFICE.

WANTED—LIVE SALESMAN, CAPABLE OF demonstrating the best automobile body polish, preservatives for automobiles, and high-grade varnishes for surfaces. Address T, box 137, TIMES OFFICE.

WANTED — SALESMEN TO COVER ARIzona and New Mexico with a line of gloves belts, purses and leather novelties, prefer one who covers the territory. Apply PACIFIC LEATHER MFG. CO., 229 E. Ninth st.

WANTED — GOOD LIVE SOLICITOR FOR established law and collection company, good pay to a man that can intelligently interview business men and get results. Address V, box 45, TIMES OFFICE.

WANTED — EXPERIENCED MAN FOR sale of desert lands. Must be competent and familiar with soil and irrigation conditions. This is a splendid proposition for right man. Call Monday, 631 UNION OIL BLDG.

WANTED—BY A PROMISING CORPORAtion, a mercantile stock man's manager. One who can make good on commission basis. A fine opening for the right man. Address V, box 270, TIMES OFFICE.

WANTED — FIRST CLASS SOLICITORS for special department of THE TIMES. Fine proposition; liberal commissions paid weekly. See THURNAU, 3rd floor, New Times Bldg.

WANTED—A FIRST CLASS PHOTOGRAPHer, with 8x10 outfit, able to do own developing, and printing; temporary position, with possibility of permanency. Address W, box 288, TIMES OFFICE.

WANTED—EXPERIENCED HOUSE AND lot salesman. Must be hustler. Commission basis only.
G. M. GIFFEN & SONS,
214-215-216 Story Bldg. Member L.A.R.B.

WANTED—HIGH-CLASS SALESMEN
This is a splendid proposition. Our men are making money.
HENRY C. MOORE, Mgr.,
344 Trust and Savings Bldg.

WANTED—SERVICES HIGH-GRADE COMpositor, foreman, linotype and book binder, non-union help. No 3 hours or book fighters. Correspond, LEWIS PEARS PRINTING AND BINDING CO., Seattle.

WANTED — SALESMAN VISITING GENeral stores to sell our fall dress goods sample line. Liberal commission. Splendid side line. Liberal commission. PURNELL DALE MILLS, box 559, Phila., Pa.

WANTED — COMPETENT OFFICE MAN, real estate experience desirable, not necessary. Good chance for advancement. Answer in own handwriting, state salary. Address W, box 145, TIMES OFFICE.

WANTED—TWO THOROUGHLY EXPERIenced salesmen for cotton goods department in first-class house. State experience and where last employed. Address W, box 71, TIMES OFFICE.

WANTED — DISTRICT MANAGER EACH county. Something out of the ordinary; popular demand; quick money; permanent; reference required. C. F. DAVIS, Secretary, 1119 Van Nuys Bldg.

WANTED—HOUSEMAN, FIRST-CLASS HOtel, $60 month; must have first-class references. Call today, 10 to 11 a.m. SWEDISH AND GERMAN EMPLOYMENT BUREAU, 324½ S. Broadway, Room 425.

WANTED—THOROUGHLY EXPERIENCED installment office manager to take full charge of large installment furniture house in the East. State experience and salary. Address D, box 287, TIMES BRANCH OFFICE.

WANTED—WHITE MARRIED MAN, BEtween 30 and 40 years old, night janitor and watchman; wages $50 per month. Call after 10 a.m., Monday. DIAMOND and UNDRY, 261 E. Fifth st.

WANTED—YOUNG MAN ABOUT 25; STOCK department; thoroughly honest; good opportunity to learn the business and advance. Address D, box 417, TIMES BRANCH OFFICE.

WANTED—PAINTER TO TAKE CONTRACT painting No. 1440 Bunker Boulevard. Paint furnished. ALLISON BARLOW & SON, corner Seventh and Spring sts. Room 220. Phone Main 409; Home A5391.

WANTED—MAN OF GOOD ADDRESS IN real estate and investment office. Good material for work with. Only those qualified. Commission only. Call 627 LISSNER BLDG., 534 South Spring st.

WANTED — EXPERIENCED SHIPPING clerk, State age and experience. Large wholesale house. Good chance for right man. Address C, box 896, TIMES BRANCH OFFICE.

WANTED—MAN TO HANDLE LOAN DEpartment of our office. Must be experienced and a hustler. Good opening.
G. M. GIFFEN & SONS,
214-215-216 Story Bldg. Member L.A.R.B.

WANTED—ENERGETIC YOUNG MARRIED man with good team and light wagon as solicitor for advertising in country. Must be of good address. H. C. THOMPSON, 823 st. store, Burbank, Cal.

WANTED—STUDENTS, "DAY, NIGHT," (6 months,) shorthand, typewriting, book-keeping, dictaphone, (6mo.) and (instruction course,) NATIONAL BUSINESS COLLEGE, 601 Chamber of Commerce.

WANTED—SALESMAN FAMILIAR WITH merchandise brokerage business and handling the jobbing trade. No others need apply. A business proposition. Address V, box 173, TIMES OFFICE.

WANTED — MAN TO SELL MERCHANTS high-grade credit reporting service. Experience unnecessary, but sales ability essential. Liberal commission. WARRANTORS COMPANY, 720 S. Broadway, 9 to 10, Monday.

WANTED—TWO LIVE MEN TO HANDLE exchanges. Must understand the game and be hustlers. No chair warmers wanted. We furnish bait.
G. M. GIFFEN & SONS,
214-215-216 Story Bldg. Member L.A.R.B.

WANTED—

Good man to handle exchanges for established realty company; good proposition; references required; machine furnished. Address D, box 775, TIMES BRANCH OFFICE.

WANTED—MEN TO LEARN MOTION PICture operating. See our advertisement under Instruction Course. WESTERN VAUDEVILLE PRODUCING EXCHANGE, 604 Majestic Theater.

WANTED—EXPERIENCED YOUNG MAN IN carpet stock department. State age, experience and salary wanted. Address V, box 61, TIMES OFFICE.

WANTED—SOBER ELDERLY MAN AS companion. Room and board and small wages. Call Sunday or evenings. 141 EAST 57TH ST.

WANTED—A MAN PRESSER FOR ALTERAtion Department in first-class dry goods house; state experience and where last employed. Address W, box 76, TIMES OFFICE.

WANTED — JEWELER FOR SPECIAL ORder work and repairing, one who can do engraving, preferred. KRAEMER, 3 South Raymond.

WANTED—FIRST-CLASS LINOLEUM AND carpet layer, must be absolutely A-1; steady job. CALIFORNIA STEAM CARPET CLEANING WORKS, 229 East Fourth st.

WANTED — FIRST-CLASS COLLECTOR with motorcycle, also male stenographer, over 21 years of age; wages $12 a week. 217 DELTA BLDG.

WANTED — TIME-KEEPER ON LARGE construction job, must have had experience in building work; salary $12 per week. Apply in person, 229 McGARRY ST.

WANTED—HOUSEMEN, JANITORS, DISHwashers, kitchen helper, waiters, hall boys, elevator boys, bathroom boy. 423½ S. BROADWAY. Room 24.

WANTED — 20 SALESMEN, THE BEST ever household proposition; good money guaranteed to hustlers. Call 10 a.m. to 1 p.m. Sunday. 225 MERCANTILE PLACE. H. R. Wilson. See T. S. Yarnall or R. J. Wilson.

WANTED — YOUNG MAN, HANDY WITH tools, one who plays musical instruments preferred; give references and particulars in reply. Address S, box 417, TIMES BRANCH OFFICE.

WANTED—MAN OR BOY TO WORK FOR scholarship in telegraphy, stenography, book-keeping, etc. Apply Monday. MACKAY BUSINESS COLLEGE. Main 4758. F1258.

WANTED — EXPERIENCED STENOGRAPHer, small wages to start. Call today or Monday. 621 L. A. INVESTMENT BLDG.

WANTED—SOBER AND WILLING MAN TO drive team for wholesale house. TELEPHONE MAIN 238 Monday 9:30 a.m.

WANTED—COLLECTOR WHO KNOWS THE town, has a wheel and can clear; he can and has made good in Los Angeles. No other need apply. CHERRY'S, second floor new Orpheum.

WANTED — MEN TO JOIN MY DAY AND night classes in accounting. Trade pays $125 and $150. See "Instruction Course". Adv.) HEDGES, 101 No. Spring.

WANTED—YOUNG MAN ABOUT 21 YEARS old for rubber stamp factory. One with some knowledge of type-setting preferred. CHIPRON STAMP CO., 204 West First St.

WANTED—GOOD OUTSIDE MAN TO START new printing office with me. Must be an all around printer. Address W, box 11, TIMES OFFICE.

WANTED—TWO OR THREE ACTIVE MEN to sell lots in live subdivisions. Call before 10 a.m. Monday. SIDNEY P. STEINBERG, 621 Central Bldg.

WANTED—A FIRST-CLASS ARCHITECTURAL draftsman; must be a good, full size detailer. Apply to S. J. WILSON, 345 S. Los Angeles st.

WANTED — SEVERAL HUSTLING MEN can secure good wage and make it worth their while to call upon me at 7 o'clock any evening this week at 236 S. HILL ST.

WANTED—SHOE SALESMAN; MUST HAVE more than ordinary ability, otherwise do not apply. Call after 9 o'clock. REGAL SHOE STORE, 302 S. Broadway.

WANTED—BOYS TO SELL A NEW CONdition, easy to sell; large profits. CRYSTOLINE CRISPETTE CO., 1262 Denalio avenue. Phone 21863.

WANTED — 2 FIRST-CLASS SALESMEN who can talk to high-class business men and able to earn $50 to $100 a week. Call 1232 STORY BLDG., 10 to 12 Sunday.

WANTED—BOY, ARTISTICALLY INCLINED, who would appreciate learning sign painting. Small wages while learning. 514 WEST 6TH.

WANTED—PHYSICIAN—
Making lungs a specialty to treat incipient case of tuberculosis. Kindly address V, box 45, TIMES OFFICE.

WANTED—BAKER, EXPERIENCED FOREman for small wholesale shop; must be A-1 on bread. Address, stating experience, V. W., box 280, TIMES BRANCH OFFICE.

WANTED—PORTER, COLORED, BETWEEN 25 and 40 years old; must be neat and have good references; call after 9 a.m. REGAL SHOE STORE, 224 W. Third st.

WANTED — CITY SALESMAN, PREFER one who knows the city grocery dealers. Give experience and phone number. Address V, box 41, TIMES OFFICE.

WANTED—A CLERK FOR APARTMENT-house, must understand telephone exchange. Apply after 10 a.m., Sunday, at 343 S. OLIVE.

WANTED—ERRAND BOY WITH WHEEL, $6 per week. Call Monday, between 9 and 10 a.m. Room 7, 230½ S. SPRING. CARL ENTERMANN JEWELRY CO.

WANTED—A RELIABLE AND EXPERIenced man as salesman for country produce, weekly fair. Telephone Sunday, after 2 p.m. for appointment. VERMONT 1205.

WANTED—I WANT A GOOD CORPORATION stock salesman. One that can get results on a legitimate proposition. See Manager Monday. 221 SAN FERNANDO BLDG.

WANTED—3 ASSISTANT TRACT FOREMEN. Railroad. Must have reference, steady work, near L. A. HIXEL EMP. AGENCY, 235 East Second st.

WANTED — SALESMAN, CALL HOME Phone, 28869, Station 35, and make an appointment, and find out how to become the boss. Act now.

WANTED — SALESMEN TO REPRESENT the Review of Reviews. New proposition on 5 cent publications. Call between 1 and 3 p.m., 240 SAN FERNANDO BLDG.

WANTED—MOVING PICTURES.
Man experienced to take pictures on three months' trip. PHONE MR. PATTERSON, Main 2771.

WANTED — LICENSED ARCHITECT TO work on salary or commission or to take an interest in first-class contracting business. Address S, box 787, TIMES OFFICE.

WANTED — TWO MARKERS, ONE BOOKer, 2 large boys to tie up bundles, 1 to help on wagon. NEW METHOD LAUNDRY, corner 8th and Olive.

WANTED—THREE EXPERIENCED STOCK salesmen for high class industrial proposition; good remuneration for right parties. 628 SPRING ST. Mr. Ayer, after 11.

WANTED — SALESMAN IN HOTEL BROKerage office. Will make a good proposition to first-class man. See MR. RYDER, 201½ S. Broadway, Room 425.

WANTED — EXPERIENCED FIRST-CLASS shoe salesman; must have A-1 references. SAMPLE SHOE SHOP, 256 S. Broadway, 2nd floor.

WANTED—AMERICAN BUTCHER, YOUNG and married, not afraid of work; good wages and steady job. H. C. THOMPSON, 4th st. store, Burbank, Cal.

WANTED — APPLICATIONS FROM EXperienced, high-grade hotel steward, who wants summer engagement. Address D, 305 TIMES BRANCH OFFICE.

WANTED—A STEADY MAN TO TAKE care of two cows and two horses, and look after lawn, mower. Address V, box 113, TIMES OFFICE.

WANTED—AN OFFICE BOY IN WHOLEsale house, not over 18 years; good opportunity for bright boy. Call L. W. STOCKTON, 227 North Main and Alameda.

WANTED — EXPERIENCED WINDOW cleaners; steady work, good wages; 3 hrs. Inquire PACIFIC WINDOW CLEANING CO., 417 Bankline Bldg.

WANTED—MEN, NIGHT CLASSES IN ARraying every Monday and Friday night. HELOISE and No. Spring. (See Instruction Course Adv.)

WANTED — MAN WITH MACHINE BY real estate man. Will pay salary or part of commissions. Address V, box 121, TIMES OFFICE.

WANTED — EXPERIENCED PRESSERS ON new stock work; good wages; steady employment. Apply CALNEVAR SHIRT CO., 344 South Los Angeles.

WANTED — GROCERY SOLICITOR WITH local experience for a traveling position. Salary and expense paid. Address V, box 157, TIMES OFFICE.

WANTED—SALESMAN TO SELL INVESTments; A-1 proposition for an A-1 man. Integrity absolute. References required. Address T, box 245, TIMES OFFICE.

WANTED—EXPERIENCED YOUNG MAN stenographer and clerical assistant for good concern; salary $90. Good future. Apply EDUCATIONAL EXPERT CO., 401 Pay Bldg.

WANTED—MUSICIANS TO PRACTICE IN our orchestra for practice. No remuneration. Call at the LYRIC SCHOOL OF MUSIC, 615 West 8th st., Edwy, 2966.

WANTED—EXPERIENCED MAN TO COUNT cash. Work nights. Apply at IDEAL LAUNDRY, 239 E. 4th.

WANTED — SINGERS, SECOND TENOR, baritone, bass. I want three good amateurs for quartette, who are willing to work for results. Address V, box 68, TIMES BRANCH OFFICE.

WANTED—LABORERS AND TEAMSTERS; camp, $2.50 city, $2.25 to $2.50 per day; laborers, city, $2.25 a day; one plank setter; boy with wheel. 143 N. MAIN.

WANTED — EXPERIENCED SALESMAN understanding china, glass and silverware. Apply with references. VOLLMER-JANTZEN CO., northeast corner Seventh and Hill.

WANTED — THIRTY LARGE MEN FOR sailors and fifty men for infantry in moving picture. Be at BROADWAY AND TEMPLE, 9:30 a.m., Monday.

WANTED — A COLORED BOY OVER 16 years of age. Hiring at home, with wheel for delivery and store work. Apply MIDDLETON-WATSON CO., 321 W. Seventh st.

WANTED — PANTS PRESSER. EXperienced, good wages to right man; also under presser. 302 S. SPRING ST., Room 213.

WANTED—EXPERIENCED COLT'S ARMory platen pressfeeder. FRED S. LAND CO., 218 E. 8th.

WANTED—GORDON PRESSFEEDER, ONE who can make ready. Apply today at 1826 SAN PEDRO.

WANTED — SURVEYOR TO LOCATE MY clients on good government land; good salary. 427 CHAMBER COMMERCE BLDG.

WANTED—NIGHT WASHER AND GARAGE man; city references required. Address E, box 68, TIMES BRANCH OFFICE.

WANTED—ERRAND BOY FOR JEWELRY store. J. C. FLEMING CO., 531 S. Broadway.

WANTED—AN EXPERIENCED SOLICITOR, good pay. Apply at JOE ELMON, 1022 S. Figueroa st.

WANTED — ASSISTANT ENGINEER FOR hotel in city. Call Sunday, 310 N. Main st. NATIONAL EMPLOYMENT CO.

WANTED — GOOD UPHOLSTERER. CALL at 213 MERCANTILE PLACE after Sunday.

WANTED—

Men and women to join our sales campaign; work with GOOD PAY. We are going to MAKE every woman of brains STOP EATING DIRT by using LACKO, THE ENEMY TO FLIES, for dusting (for some reason or other flies seem to LIKE TO MAKE WORK HYGIENIC and SCIENTIFIC), thus preventing infantile paralysis and tuberculosis, and keep Southern California the HYGIENIC CENTER OF CIVILIZATION.

This wonderful chemical preserves the finish of autos, etc., like lacquer preserves the finish of chandeliers. LACKO IS only thing on the market for "Hygienicalizing" cleansing gas ranges, basebboards, lavatory seats, ELIMINATING FLIES FROM CHANDELIER.

One 25c can of LACKO chemically renews or makes $2.50 worth of hygienic dustless dusters, or mops. A SURE SALE WITH EVERY ORDER FOR EVERY DEMONSTRATION.

Hold under money-back guarantee. Don't answer this ad if you are "broke." Small cash bond required on all goods taken out on trial.

LACKO CHEMICAL CO., 226-32-34 S. Los Angeles st., Ph

Classified Liners.

WANTED— Help, Female.

NOTE—Applicants for positions are advised not to inclose original recommendations in answer to ads. Send duplicates only.

WANTED — YOUNG LADY OF GOOD appearance, educated and cultured, who has had some experience as a nurse or hospital training, to travel abroad with party in poor health, but not an invalid. Fair salary paid. Applicant please give full particulars as to herself and particulars will then be sent to this position. Address S, box 228, TIMES OFFICE.

WANTED—ENGLISH OR FRENCH GOVerness (young) Arizona, $40 to $45; ladies' maid, experienced, good packer, $35; cook and laundress, Pasadena, $45; another for four in family, $30; second maid for two, city, $25; nursegirl, $30; three others, city, $25; nursegirl, $20; parlor maid, $20; waitress, Santa Barbara, $30 found; kitchen help, El Centro, $30; waitress, beach, $20 found; others, city and suburbs, $25, $30; experienced girl for toilet parlors, $10; housegirls, city, suburbs and country, good wages, two girls for light factory work, $6; man and wife, cook and gardener, $60; employer here Monday. MRS. PATTEN'S EMPLOYMENT OFFICE, 313 S. Broadway.

WANTED—FIRST-CLASS FAMILY COOK, city, $60; family cook, Hollywood, $40; cook and laundress, $35; family laundress, Calexico, $30; institution cook, city, $60; kitchen helper, $30; experienced ladies' maid, with reference, $30; second girl, two in family, city reference, $30; second girl, institution, $20; parlor maid, with reference, good place, Redlands, employer here Tuesday, $25; waitress for club, $25; waitress, Santa Barbara, good place, $20; chambermaid, city, $25; housegirl, city, four in family, $45; downstairs and cooking, $25; housegirl, washing, $25; housegirls, Hollywood, Pasadena, Colegrove, Ramona Park, Santa Monica, Chino, Inglewood, San Bernardino, Fresno, Glendale, $20 to $40; housegirl for three, $25; housegirl, city, $20 to $25. HAWLEY & CO., 254 South Broadway.

WANTED—TELEPHONE OPERATORS, PERmanent positions for young women and girls. Salaries from $1 to $2 per day. Extra pay for evening and night work. Salaries paid while learning. Employment office open week days, 8:30 a.m. to 5:30 p.m., Saturday 8:30 a.m. to 1 p.m. PACIFIC TELEPHONE & TELEGRAPH CO., Sixth Floor, Eshman Bldg., 221 W. Seventh st., bet. Broadway and Hill. Telephone number, Main 8.

WANTED— Family cook, city, $30; another, country, $40; French maid, $35; second girl, 3 in family, $35; upstairs girl to assist with infant, $30; infant's nurse, $35; child's nurse, country, $35; nurse for one child, $30; second girl, 3 adults, $30; general housegirl, Arizona, $40 and fare; general housegirl, city and country, $14 to $40; institution cook, $40; chambermaids, $25 and found; boarding-house waitress, $25; girls for mixed work, $25; office girl, $5; butler, $50. HENDERSON'S EMPLOYMENT AGENCY, 455 S. Broadway.

WANTED— Operators and hand workers, machines run by power, short hours, and the most sanitary, light and best ventilated factory on the coast. Apply Monday morning before 9:30. PACIFIC GARMENT CO., 341 Wall Street.

WANTED—WHICH SCHOOL? ATTEND A GRADUATING school. Select a school not for what it did in the past, but what it is doing TODAY. FOUNDED BY THE S.P.R.R. Co., 1907—the Mackay Business College supplies over a hundred large corporations with stenographers, book-keepers and telegraph operators; our rates are NOT low, but if your credit is good we will wait for tuition fee until you graduate. Starting classes Monday. Call and talk it over. See Instruction Course. MACKAY BUSINESS COLLEGE, Main 4794. F2193.

WANTED—EXPERIENCED SALESWOMAN FOR ART DEPARTMENT. APPLY BEFORE 10 A.M. MONDAY. SUPT BROADWAY DEPT STORE.

WANTED—MR. EMPLOYER— The best stenographers in Los Angeles register with the Remington Typewriter Company's Employment Bureau because they know we make no charge for our services. This courtesy is fully appreciated by the stenographer, and if you will phone us your requirements we will understand that you also appreciate the effort we make to serve you quickly and efficiently. REMINGTON TYPEWRITER COMPANY'S F1935. EMPLOYMENT BUREAU. Main 712.

WANTED—AT THE FIFTH ST. STORE. THOROUGHLY EXPERIENCED AND COMPETENT SALESWOMEN FOR MILLINERY. APPLY TO SUPT., 8:30 A.M.

WANTED—THE SPARE TIME OF A woman of energy, ambition and extended acquaintance (preferably among school teachers or other wage earners) on my 3000-acre tract of land to be subdivided into small productive fruit farms and sold under the most favorable terms ever offered in California. A salary and a 5 fruit farm (free) to the woman showing results. Address with qualifications, D, Box 321, TIMES BRANCH OFFICE.

WANTED—PASTRY COOK, CITY, WOMAN for hot cakes and waffles, $20; salad maker, $3 cashier, $3 and meals; waitresses, country, $5 and f.; tray waitress, beach, $7 and f.; carver, $9; woman for office work, few hours, evenings girls, $7 and $8; chambermaids, $20 and f.; dishwasher, room girl; girls for private family, $25 and $30. Other positions. CALL SMITH'S EMPLOYMENT AGENCY, 305½ S. Main st.

WANTED—SALESLADIES; CASH FOR spare time. If you are employed and wish to make from $5 up extra money weekly without interfering with your present work during spare hours that you would otherwise spend, we have class wholesome employment proposition with one of the most prominent firms in Los Angeles. Address T, box 201, TIMES OFFICE.

WANTED—COOK FOR CAFE, $40 AND room. Waitress cafe, $9 week; cook and wash dishes, $50; General work, house 2 in family, $25. Waitress, boarding house, $25. Chamber maid, $20 and $25. Girl for lunch, $5 week. General work $25, $30. MRS. MARTIN and MISS SHAW, 345 S. Broadway.

WANTED—A LARGE MERCANTILE INstitution, bright, quick young lady stenographer and general office assistant. Plain writing and spelling and neat appearance essential. Give experience and phone number in replying. Position will be permanent if services are satisfactory. Address C, box 445, TIMES BRANCH OFFICE.

WANTED — BRIGHT, CAPABLE YOUNG lady, office assistant and stenographer. ONE understanding to plain and bold. ONE desirous in securing a permanent position. Give reference and salary expected in own handwriting. Address C, box 492, TIMES BRANCH OFFICE.

WANTED—THOROUGHLY EXPERIENCED girl for all-around office work; some typewriting must have slit-edge references, permanent to right party; prefer one living with parents. Address D, box 88, TIMES BRANCH OFFICE.

WANTED—TWO LADIES, INTELLIGENT, good appearance, to call on business people in city on trial the typewriter speed key, a self seller, endorsed by the largest firms in the city. This will prove a permanent and pleasant employment to the right party. 4 p.m. daily. 606 GRANT BLDG.

WANTED — ELDERLY LADY; ONE WHO has experience in caring for infant to live with light housework in a family; one who desires a good home for reason, rather than larger wages. Box 197, TIMES OFFICE.

WANTED — WOMAN, GOOD COOK, FOR lunch, 6:30 to 7:30 p.m., every day except Sunday; to set and serve dinner for family of three; $7 a week. Call Monday after 6 p.m., 6 BARNARD PARK, Vermont and Grand. South 8210.

WANTED—LADY FOR REAL ESTATE OFfice; no experience preferred; must be honest and reliable. Salary low, but chance for advancement if ability is shown. Call between 9 and 1 o'clock Monday at 321 STORY BLDG.

WANTED—EXPERIENCED WAITRESSES and cashier for the Santa Monica Pier Restaurant for the summer season. Apply at the Santa Monica office, 201 TIMES BRANCH OFFICE.

WANTED— Help, Female.

WANTED—

EXPERIENCED SHIRT OPERATORS.

GIRLS EARN $9 TO $15 PER WEEK.

STEADY WORK AND NEW MACHINES.

BEGINNERS TAUGHT AND PAID WHILE LEARNING. P. A. NEWMARK & CO. 238 S. LOS ANGELES STREET.

WANTED— 1 HEAD WAITRESS, 10 EXtra waitress; 3 waitresses, country, $10; 2 plain ironers; 3 waitresses for Imperial Valley, $45 and fd.; 2 waitresses, country, $30 and fd.; 2 lunch counter waitresses, $11 and fd.; 1 cook, Hollywood; 4 waitresses, beach; 2 chambermaids, $25; 1 pantry girl; 1 ironer, fancy. TOURIST EMPLOYMENT AGENCY, 345 S. Spring st., room 219.

WANTED—

EXPERIENCED SHIRT CUTTERS.

ONLY THOSE WITH EXPERIENCE NEED APPLY. STEADY WORK.

P. A. NEWMARK & CO. 238 S. LOS ANGELES ST.

WANTED—COOK AND DOWNSTAIRS, $45 and $50 month; second maid, 2 good places, $35; upstairs maid, $35; cook and downstairs, $40; housegirl, 2 in family, $40; nursegirl, $30; nurse and upstairs, $35 mo.; young girl to assist and train to nurse, small institution, $15 mo. up; laundress, school, $35; chambermaids, $5 week; many good housework places, $30 to $45; waitresses, $25 to $35. SWEDISH AND GERMAN EMPLOYMENT BUREAU, 101½ S. Broadway.

WANTED—THOROUGHLY EXPERIENCED saleswomen in following departments: Ribbons, ladies' neckwear, jewelry, domestic, wash goods, laces and embroideries, corsets, notions, millinery, cloaks and suits. Other ready-to-wear lines. Only experienced saleswomen needed for these positions. Apply early Monday morning. JACOBY BROS.

WANTED—EDUCATED WOMAN; BUSIness ability, to travel, meet teachers, club women, each town, educational line; no soliciting, $90 and car fare, extra profits; cultured lady with initiative can earn $40 weekly; state last employment; give phone. Address W, box 111 TIMES OFFICE.

WANTED—EXPERIENCED GIRL TO DO general house work, small family, good wages. 977 W. ORANGE AVE. 62317.

WANTED—YOUNG WOMEN TO GIVE MASsage treatments, child's nurse, housekeeper with one child, for gentleman; women to do general housework in sanatorium; cafeteria girls, waitresses, chambermaids, servant girls, etc. STOCKLY EMPLOYMENT OFFICE, 139 North Main, near 1st st.

WANTED—A SCORE OF CAPABLE WOMen of character and ability to help handle a legitimate business. Good pay assured to right parties. No capital required. Apply 238 S. HILL ST. Monday and Tuesday, from 2 to 4 p.m.

WANTED — WE HAVE AN EXCELLENT opening for two ladies of good appearance, who are fluent talkers. Liberal commission basis. Apply mornings only, 414 VAN NUYS BLDG.

WANTED — WOMAN FOR GENERAL housework and assist with care of invalid. Must be neat, capable and willing. Good home for right party; 3 in family. MRS. FLETCHER, 909 4th st., Santa Monica, Cal.

WANTED — FIRST CLASS EXPERIENCED second girl not over 25 years of age, city references required; 2 in family. Apply No. 674 CATALINA ST., between 10 a.m. and 3 p.m.

WANTED—REFINED YOUNG WOMAN FOR 4 months' course in maternity work. Splendid opportunities after. Apply, with references, WOMEN'S ALLIANCE MATERNITY COTTAGE, 127 South Utah.

WANTED—WOMAN, BETWEEN 25 AND 35 yrs. of age, neat, with executive ability, capable of meeting the public; salary $15. State past experience in application. Address V, box 93, TIMES OFFICE.

WANTED—YOUNG WOMAN TO BE GENerally useful to elderly lady in home and studio; no experience necessary; small housekeeping flat and a little money in return. Call 580 S. SOTO, Boyle Heights cars.

WANTED—LADIES CAN MAKE $18, $50 OR more weekly at home. Spare or whole time. Interesting book sent FREE. Tells how. SIMPLEX CORSET SYSTEM, 787 Market st., San Francisco, Cal.

WANTED — RELIABLE MIDDLE AGED woman as housekeeper for widower with 3 children; reference required; good home and $3 a week. Apply 6277 SELMA AVE. Hollywood car. Get off Vine st.

WANTED—TWO MODELS FOR FASHION Show work. One with 36 bust measure; one for 4-year dress. Apply mornings before 10 o'clock. MYER SIEGEL & CO., 445 South Broadway.

WANTED—SALESWOMAN FOR WAISTS. One thoroughly experienced in handling high-grade line. State age, experience, where employed, etc. Address VV, box 208, TIMES BRANCH OFFICE.

WANTED — FIRST-CLASS MILLINERY saleswoman; must be capable of serving the highest-class trade; one with wide local acquaintance preferred. N. B. BLACKSTONE COMPANY.

WANTED — FIRST-CLASS MANICURIST; must be young, neat and refined; state address, phone number and where employed last. Address E, box 340, TIMES BRANCH OFFICE.

WANTED — STUDENTS, "DAY, NIGHT" "Gregg" shorthand, typewriting, bookkeeping, dictaphone; $5 month. (Positions.) See adv. Instruction Course. NATIONAL BUSINESS COLLEGE, 601 Chamber of Commerce.

WANTED—TWO GIRLS TO ASSIST IN office for half rate in telegraphy, Gregg, Pitman, Graham or Stiger shorthand, typewriting, book-keeping, etc. Apply Monday, MACKAY BUSINESS COLLEGE. F2193. Main 4794.

WANTED — THOROUGHLY EXPERIENCED SALESPEOPLE; MUST BE USED TO HIGH-CLASS TRADE. GOOD SALARY AND PERMANENT POSITION. UNIQUE CLOAK AND SUIT HOUSE, 725 S. BROADWAY.

WANTED — ALTERATION HELP FOR GOWNS, COATS, SKIRTS. MUST HAVE ALTERATION - ROOM EXPERIENCE; NONE OTHERS NEED APPLY. THE UNIQUE, 725 S. BROADWAY.

WANTED — EXPERIENCED OPERATORS on shirt waists, girls earning $15 and up; lady for designing, samples making and instructing girls. Best wages for the right person. BERLINER, 117 Winston st.

WANTED—TEN WAITRESSES IN AND out of city; 20 housegirls, good wages; cafeteria serving girls, cooks; 2 chambermaids, and other good help. 453½ S. BROADWAY, room 21.

WANTED—FOR GENERAL HOUSEWORK in small family, neat, strong woman, thorough housekeeper and good plain cook, $25. 21262. Either Carnegie car, get off Woodside. 4625 PASADENA AVE. Call Monday.

WANTED—$9 WEEKLY SALARY PAID TO neat appearing lady canvassing for leading FASHION PUBLICATION; easy, pleasant and dignified work. Call afternoons, 1 to 4. 309 SAN FERNANDO BLDG.

WANTED — STENOGRAPHER, NEATNESS more essential than experience. State age, lowest salary and if you have your own machine. Address Z, box 207, TIMES BRANCH OFFICE.

WANTED—DRESSMAKING, BOTH FANCY and plain. Will go out by the day or do it at my home. Your troubles will be over if you phone me. Apartment 16, 300 N. FREMONT AVE. Home Phone A5939.

WANTED—A RELIABLE YOUNG WOMAN for general housework; no washing; no upstairs work. Must be strong and fond of children. $40. Home 29634, Wilshire 949. 922 MAITMAN AVE.

WANTED—A MIDDLE-AGED LADY TO DO light housework in a sanitarium, reasonable wages, comfortable home. Apply LOAMSHIRE SANITARIUM, 1116 Princeton st., north 'of Nevada avenue, Santa Monica, Cal.

WANTED — ATTRACTIVE YOUNG LADY for vaudeville stage, year's road engagement. Chance for amateur. Give description. $25 weekly. Address ZZ, box 68, TIMES OFFICE.

WANTED—SALARY TO WOMAN OF INtelligence and good appearance for outside work; experience unnecessary; give telephone number. Address D, box 187, TIMES BRANCH OFFICE.

WANTED—AT HAMBURGER'S, EXPERIenced INFANTS' WEAR AND WASH DRESS SALESWOMEN. APPLY TO SUPERINTENDENT.

WANTED—GOOD STRONG GIRL FOR GENeral housework, one not afraid of work, 5-room bungalow. Prefer one who likes children. Phone East 2913 up to 12 Sunday, or Monday. Good wages.

WANTED—COOK IN FAMILY, MIDDLEaged woman preferred; no housework, with room furnished, good wages and permanent employment to right party. Call 1154 EAST 11TH.

WANTED—FITTER FOR WOMAN'S SUITS, only thoroughly experienced person need apply between 9 and 10:30. Alteration Department, VILLE DE PARIS.

WANTED—CASH GIRLS. WANTED CASH GIRLS. VILLE DE PARIS, 317-325 S. Broadway.

WANTED— Help, Female.

WANTED — WOMEN WHO CAN SELL the shares of one of the old established, successful home building companies; shares pay dividends of 1¼ per cent. annually. 212 UNION OIL BLDG.

WANTED—FIRST-CLASS FINISHER FOR ladies' coats, steady work and good wages; if not experienced don't apply. EPSTEIN & COOPER, 342 S. Broadway, third floor.

WANTED—EXPERIENCED OPERATORS ON power machines, to work on ladies' garments; steady work and best wages. Apply MYERS MANUFACTURING CO., 258 S. Los Angeles st.

WANTED—GIRL FOR GENERAL HOUSEwork and cooking, good wages and good home for a good girl. Inquire 1213 ST. ANDREWS PLACE. Take Pico Heights car.

WANTED—AN EXPERIENCED WOMAN, thoroughly capable of filling the position of head woman in jewelry department. An excellent, well paying position to the right person. Apply early Monday morning, JACOBY BROS.

WANTED—WAIST HELPERS. 749-51 SOUTH BROADWAY. TERRILL.

WANTED — FOUR LADIES TO SELL stock; good remuneration for those who are capable of getting results. 410 DELTA BLDG., between 1 and 2.

WANTED — YOUNG WOMAN STENOGRApher, Smith Premier machine. Large wholesale house. State age and experience. Address C, box 236, TIMES BRANCH OFFICE.

WANTED — LADIES TO SELL OUR LATE model Imperial Self-Heating Flat Iron; steady work, good pay. IMPERIAL CO., 139½ S. Spring st.

WANTED—GIRL FOR HOUSEWORK AND cooking, three in family, no children; a good home; wages $20. Apply 1320 LAKE ST. West 11th car.

WANTED—A CAPABLE MANAGER AND buyer for laces, embroideries, trimmings, etc. Applicants must have had retail experience. An attractive, well paying position to a result producer. Apply early Monday morning. JACOBY BROS.

WANTED — TEACHER WANTS WOMAN or girl to help with housework. Opportunity to learn languages. State wages. Address C, box 427, TIMES BRANCH OFFICE.

WANTED — YOUNG OR MIDDLE-AGED lady to work a few hours each day near home; no canvassing; good talkers, good pay. Call at 740 S. FIGUEROA ST.

WANTED—GIRL TO DO SECOND WORK and help take care of small children; good place for a good girl. Inquire 1213 ST. ANDREWS PLACE. Take Pico Heights car.

WANTED—A YOUNG WHITE WOMAN, UNder thirty years, for general house work, small family; keep laundress. Good wages. 71207, or WEST 1240.

WANTED—A FIRST CLASS SEAMSTRESS, no one but first-class need apply. ST. CATHERINE HOSPITAL, 4th and Pacific st., anta Monica.

WANTED—GIRL, GOOD HAND WRITING to demonstrate, experience unnecessary, 9 to 10 week. Apply ANGELUS PHARMACY, 452 S. Spring st. Ask for Wallace.

WANTED—COOK, WHITE WOMAN MIDdle aged, for country, 3 men to cook for, $25 per month. Address W. M. STODDARD, Upland, Cal.

WANTED—COMPETENT WORKING HOUSEkeeper for small modern home; boy 10 years old; full particulars. Address V, box 215, TIMES OFFICE.

WANTED — EXPERIENCED GIRL FOR housework for small family; willing to go to Venice. Apply Monday, KRYSTAL, 3d floor, new Orpheum Bldg.

WANTED—GIRL FOR GENERAL HOUSE work, 2 adults, 2 children; no washing, plain cooking, wages $25. 1739 THIRD AVE. Phone 72316.

WANTED—GOOD YOUNG GIRL FOR COOKing and general house work, small family; wages $25 to $30. 425 PARK VIEW AVE. Westlake Park. 61706.

WANTED—HIGH CLASS DEMONSTRATORS with ability, attention to business, rewarded to full value of services; guarantee or commission. 247 DOUGLAS BLDG.

WANTED — COMPETENT WHITE GIRL for general housework, three in family; Wilshire district; take car Normandie at Sixth st. car. Apply 676 HARVARD BLVD.

WANTED — STENOGRAPHER, WITH NOT less than 5 years' experience, in a business office; good references required; salary $40 to $50 per month. Call 501 UNION OIL BLDG.

WANTED—OPERATORS ON POWER SEWing machines, also one to two-needle union special machine. Apply 122 S. LOS ANGELES ST., city.

WANTED — YOUNG OR MIDDLE AGED lady, neat appearance, to sell hand-painted Easter cards; good commission. 1614 CHEROKEE AVE., Hollywood.

WANTED—LADIES TO SELL A NEW AND useful article to homes and offices. Has never been sold here and is a money maker. Call 946 I. N. VAN NUYS BLDG.

WANTED—STENOGRAPHER AND OFFICE assistant; state experience; give references and salary expected. Address B, box 226, TIMES BRANCH OFFICE.

WANTED—MIDDLE AGED WOMAN FOR general housekeeping; small family. Inquire Monday. 428 W. 49TH ST. Phone Vermont 2362.

WANTED—GIRL FOR GENERAL HOUSEwork, two in family. 207 N. GRAMERCY PLACE. Take Western ave. and Bimini car. Car fare refunded. Call Sunday.

WANTED—STENOGRAPHER WITH BOOKkeeping experience; must be quick and have brains; salary to start $9 per week. SAUNDERS CO., 927 W. Seventh st.

WANTED—RELIABLE NEAT WOMAN FOR chamber work in rooming-house, $25 and room. Apply before 10 or after 2, 2129½ W. 7TH ST.

WANTED—YOUNG LADY STENOGRAPHER, position out of city, able to operate switchboard. State where can be seen. Address EE, box 16, TIMES OFFICE.

WANTED—COMPETENT STENOGRAPHER, must be quick and accurate; state references, age, experience. Address E, box 400, TIMES BRANCH OFFICE.

WANTED — COMPETENT WATER-COLOR artist for flowers; must be quick and experienced; good pay. 640 S. BROADWAY, fourth floor.

WANTED—GOOD OUTSIDE WOMAN TO start job printing office with me, as I am an all around printer. Address V, Box 78, TIMES OFFICE.

WANTED — FIRST CLASS COAT HELPers on men's coats; none others need apply. Money no object. 451 S. HILL ST., Room 112.

WANTED — STENOGRAPHERS, PLEASE register; more positions than applicants. ROYAL TYPEWRITER COMPANY, 327 W. Second st.

WANTED—GIRL FOR GENERAL HOUSEwork and cooking, no washing; wages $25. Phone 72375, or call 2729 KENWOOD, off Adams.

WANTED — EXPERIENCED COOK. NO other need apply. Good wages. Call Monday or Tuesday forenoons, 2208 SOUTH FIGUEROA.

WANTED—25 LADIES TO MAKE OUR NEW patent novelties for wholesale trade, in spare time at home. Call Monday, Tuesday, Wednesday at 608 GERMAIN BLDG., 224 S. Spring. (See adv. Instruction Course.)

WANTED — YOUNG LADY OR MIDDLE aged woman for general housework and care of children. 1253 GLENNENDALE PLACE. Take Eagle Rock car on North Main street.

WANTED—A GIRL, HELP ASSIST HOUSEwork, good place for right kind; no washing. Take West Adams car. 1708 WEST 36TH ST.

WANTED — YOUNG GIRL FOR GENERAL housework, family of four. Must be good cook and have city reference. HOME 154087. 1024 S. Bonnie Brae st.

WANTED — AMATEUR SINGERS. TWO sopranos, two contraltos for grand opera chorus. Apply MAESTRO BOTTA, 211 West First street.

WANTED — EXPERIENCED PRESSERS ON new stock work; good wages; steady employment. Apply CALNEVAR SHIRT CO., 354 South Los Angeles.

WANTED—A GIRL OR WOMAN FOR GENeral housework for two adults. Must care for 15 months' old baby. Good wages. Tel. WILSHIRE 1986 or 52196 after 10 a.m.

WANTED — THOROUGHLY EXPERIENCED FINISHER, ALSO ALTERATION HANDS. APPLY MADAM SHAW, FOURTH FLOOR, HOSKING & GRAY, 330 SO. BROADWAY.

WANTED — FINE APPEARING LADY stenographer as office attendant; excellent salary for best-appearing no other. Call after 10 a.m. Monday. W. ALEXANDER, 707 Phone F7073.

WANTED—A VERY NEAT-APPEARING lady to learn our day nursing. Must have college education. Good salary to start. 747 S. MAIN ST.

WANTED—STENOGRAPHER AND COMpetent office girl. Apply by letter, 426 I. W. HELLMAN BLDG. State experience and wages expected.

WANTED—EXPERIENCED GIRL TO BURN on leather; one who can letter nicely preferred. VINCENT ART LEATHER CO., 414 Bryson Bldg.

WANTED—TWO GOOD LADY AGENTS will pay salary or commission. Call on P. S. GIBSON, 905 E. Albany ave. any time Sunday or Monday.

WANTED—FIRST-CLASS STENOGRAPHER, good opening for right party. See MR. PHILLIPS, Monday, between 8 and 9 a.m. 420 Van Nuys Bldg.

WANTED—GIRL ABOUT 16 YEARS TO help with housework in small family. Call 2320 BIRNBAUM AVE. Eagle Rock car north on Spring.

WANTED— Help, Female.

WANTED — STENOGRAPHER, OLIVER typewriter, one with experience in public stenographic office preferred. Apply Monday, STENOGRAPHIC, CLERICAL EMPLOYMENT BUREAU, 933 I. A. Investment Bldg. Phone F1370, Main 9294.

WANTED — AT ONCE, EXPERIENCED operators on power sewing machines; sewing on ladies and children's garments; also two needle power machine operators. Apply PEERLESS GARMENT MFG. CO., 804 Boyd st. AT16.

WANTED — 3 EXPERIENCED OSTRICH plume makers and 2 curlers. Highest wages paid. Come Monday morning ready for work. COLBY OSTRICH PLUME CO., 832 West 3rd street.

WANTED—A GOOD WOMAN FOR GENERal housework; must be good cook and neat; German or Norwegian preferred; good home and reasonable wages. Address 201 N. MANHATTAN PLACE. Take Western ave. car and get off at Council.

WANTED—CAPABLE WOMAN TO LEARN corset manufacturing. Steady position and good pay after learning. Call 730 S. FIGUEROA.

WANTED — YOUNG OR MIDDLE-AGED lady to travel for business house, $15 per week and expenses. Expenses advanced at first-class hotels. Call 730 S. FIGUEROA ST.

WANTED—EXPERIENCED WAIST MAKER AND SLEEVE MAKER, ALSO GIRL TO ASSIST IN ALTERING CORSETS. 749-751 S. BROADWAY. TERRILL.

WANTED—A GOOD PIANIST FOR DANCE music. Also 2 good voices for chorus work to fill city position. Call at the LYRIC SCHOOL OF MUSIC, 815 W. 6th st.

WANTED—SALESWOMEN OF THE HIGHest grade in millinery, cloaks and suits. These are attractive, well paying positions to saleswomen of real ability. Apply early Monday morning. JACOBY BROS.

WANTED—YOUNG LADY OF GOOD APpearance for demonstrating hair goods in window during the Fashion Show. Call before 10 a.m. Monday. WILBUR PRATHER, 335 South Broadway.

WANTED—LADY SOLICITORS FOR THE installment business. Only those with experience need apply. MODEL OUTFITTING CO., 430 S. Broadway. Room 514.

WANTED — MILLINERY MAKERS AND salesladies, come ready to work. BERLIN SAMPLE MILLINERY PARLORS, 224 So. Broadway, second floor.

WANTED—APPRENTICE GIRLS. BERLIN SAMPLE MILLINERY PARLORS, 224 South Broadway, second floor.

WANTED — 2 WELL-DRESSED LADY saleswomen, good money to right parties. Call after 10 a.m., 709 W. P. JEFFRIES BLDG., 117 Winston st.

WANTED — AUSTRALIAN PRACTICAL nurse for confinement case, beach, $15 week. NURSES' LEAGUE, 509 Germain Bldg.

WANTED — PRACTICAL NURSE (CATHolic,) with one year's training, for hospital, out of city. NURSE'S LEAGUE, 509 Germain Bldg.

WANTED—GIRL NOT OVER 25 FOR GENeral housework. Must be neat and very reliable. Call Sunday all day and Monday after 2 p.m. Wages $30. 1027 S. ALVARADO.

WANTED—GOOD RELIABLE GIRL FOR general work. Modern home. 2 in family. Call Room 203 GATES HOTEL, early mornings.

WANTED—JEWELRY SALESLADY, SOME experience, $6 per week to start; good place for right girl. M. R. THOMAS, 230 W. Fourth street.

WANTED—IN LADIES' TAILORING, FIRSTclass coat finisher, also apprentice in dressmaking, at 347 S. BROADWAY. A. L. Bossemeyer.

WANTED — MANICURIST AND HAIRdresser, must be expert dresser and pettie. CORDOVA ELECTRIC BATHS, 306 South Figueroa.

WANTED — EXPERIENCED SALESLADY understanding china, glass and silverware. Apply with references, VOLLMER-JANTZEN CO., northeast corner Seventh and Hill.

WANTED—GOOD STENOGRAPHER, OLIver operator, salary $60. Ask for MR. PARKS, 508 Union Oil Bldg.

WANTED—67 RAW OPERATORS TO SEW ladies' hats. L. A. HAT CO., 622 South Broadway, over Palace Market.

WANTED — FIRST CLASS MILLINERY saleslades and makers, only those with experience need apply. Call WEIGELT & CO., 345 S. Hope, 8th floor.

WANTED—A GOOD COLORED WOMAN, between 30 and 50 years old, for general housework; a good home and reasonable wages. PHONE 58408.

WANTED — UNEXPERIENCED CHORUS girls; good singers. Call after 10 o'clock. CLARK & BORNE'S, rooms 2-3, Republic Theater Bldg.

WANTED—LADY LAUNDRY SOLICITORS, $1 per day and 25 per cent. commission; can make $2 to $3 per day. Call Sunday, 1407 REDWOOD ST., near Ninth and Tennessee.

WANTED — AN EXPERIENCED HIGHgrade corset saleswoman. Must be a good fitter as well. Apply early Monday morning. JACOBY BROS.

WANTED—WOMAN AS HOUSEKEEPER TO take full charge of 5-room house for family of 2 adults; must be good cook and bake bread; $20. 1220½ W. 23RD ST. Ederly lady.

WANTED — A GIRL OR WOMAN FOR housework. Apply Monday, 1009 S. FIGUEROA ST.

WANTED—YOUNG LADY TO SOLICIT ADvertising from city firms. (Give phone.) Address XE, box 41, TIMES OFFICE.

WANTED—YOUNG WOMAN TO DO HOUSEwork for young couple in the country. Call Sunday at 208 W. 53RD ST. South 8409.

WANTED—GIRL FOR GENERAL HOUSEwork, washing and cooking. 941 W. 18TH ST. 22464. Call or phone after 10 a.m.

WANTED—EXPERIENCED SALESLADIES, good steady position. Apply SCHAPER'S, Seventh and Hill.

WANTED—MIDDLE AGED GERMAN OR Swedish woman to do general housework in country. PHONE HOLLYWOOD 887.

WANTED—A WOMAN TO CARE FOR SEMIinvalid and assist in light housework. Phone 60222. MRS. CRAMER.

WANTED—EXPERIENCED SKIRT MAKERS AND HELPERS. 749-751 S. BROADWAY. TERRILL.

WANTED—GIRL, 17, TO DO LIGHT HOUSEwork, help care for baby. Go home nights. Phone WEST 4364.

WANTED—LADY OFFICE KEEPER, AGE between 30 to 40; $30 a month. Call in the morning, 325 E. SECOND ST.

WANTED—RELIABLE LADY TO DEMONstrate the Little Wonder Button Sewer. 324 S. SPRING ST.

WANTED—WAITRESSES, STEADY WORK Apply at once. HOTEL ROSSLYN, 442 S. Main.

WANTED — GOOD BOOK-KEEPER AND stenographer. Call early. PACIFIC SERVICE CO., 531 Mason Bldg.

WANTED—SPANISH NURSE GIRL. APply CHIEF CLERK DESK, Edison & Co., 139 E. Fourth st. Call Monday.

WANTED — WOMAN TO ASSIST WITH housework and care of children. MRS. G. C. DENNIS, 1247 Arapahoe.

WANTED — EXPERIENCED MILLINERY saleslady. MARVEL MILLINERY, 241-3 S. Hill.

WANTED—GIRL FOR LIGHT FACTORY work; permanent position. Call L. W. STOCKWELL CO., 4th and Alameda.

WANTED—GIRL FOR GENERAL HOUSE work, family 2 adults; references required. 207 N. SICHEL ST.

WANTED—EXPERIENCED CHECKER FOR mangle. Apply IDEAL LAUNDRY, 839 E. 4th st.

WANTED—YOUNG GIRL FOR HOUSEWORK and assist with 3-year-old boy. 3 in family. PHONE 72413.

WANTED—GOOD FRENCH MAID FOR general work, 2 in family. PHONE 54293 afternoons.

WANTED — EXPERIENCED OPERATORS on power machines. Apply CALNEVAR SHIRT CO., 354 South Los Angeles.

WANTED—WOMEN TO WORK FOR BUSIness firm in Los Angeles. Call 307 SOUTH BROADWAY, Room 27.

WANTED—FIRST CLASS IRONER; MUST have laundry experience. Call Monday. PHONE 156696.

WANTED—WAITRESS AT BONNIE BRIER CAFE. Call from 9 to 11, 2 to 5. 6304 Hollywood blvd. No experience required.

WANTED — GOOD GIRL FOR GENERAL housework. 2172 FRANCIS AVE. Phone 52947.

WANTED — FEMALE MODEL TO POSE for photographic studies, 50c per hour. Address T, box 225, TIMES OFFICE.

WANTED — SCHOOLGIRL TO ASSIST IN housework. 830 W. 43RD PLACE. Not far from Manual Arts High School.

WANTED—MOTHER AND DAUGHTER, ONE for housework, one to assist. PHONE 22207.

WANTED—NEAT GIRL TO ASSIST WITH housework, adults, very good home. 1264 CONSTANCE ST.

WANTED—WOMAN FOR GENERAL housework, no washing. Room in garage. Telephone HOLLYWOOD 432.

WANTED — LADY UNDER 40 YEARS, will travel Colorado and Sixth, to read and walk with lady twice a week. PHONE 51566.

WANTED—COOK AND GENERAL HOUSEwork. Phone WILSHIRE 2548 or 56242 or call 615 Western ave.

WANTED — SEVERAL LADY SOLICITORS for a good selling article. 429 SAN FERNANDO BLDG.

WANTED—COOK, GENERAL HOUSEWORK girls, child's nurse, second girls, $20, $25. MISS STALBURG, 1311½ S. Broadway.

WANTED— Help, Female.

WANTED — FIRST CLASS COOK AND GENeral housework; assist with year-old baby; family of two; between Los Angeles and Pasadena; wages $25. Apply Monday, between 10 and 1. 823 CALIFORNIA BLDG. F1371.

WANTED — YOUNG GIRL TO ASSIST IN light household duties, in family of two, at small ranch near city; a very pleasant and good home for the right girl; must have good reference. Address V, box 99, TIMES OFFICE.

WANTED — AT HAMBURGER'S, THOROUGHLY EXPERIENCED SUIT AND GOWN SALESWOMEN. ALSO EXPERIENCED SHIRTWAIST SALESWOMEN. APPLY TO SUIT.

WANTED—SALESWOMAN FOR OUR BUTton department. Only thoroughly experienced persons need apply, between 9 and 10:30. VILLE DE PARIS.

WANTED—SALESWOMAN FOR OUR NECKchief department; only persons thoroughly experienced in this special line need apply. Between 9 and 10:30. VILLE DE PARIS.

WANTED—SALESWOMAN FOR HANDKERwear department. Only persons thoroughly experienced in this special line need apply, between 9 and 10:30. VILLE DE PARIS, 317 to 325 S. BROADWAY.

WANTED — EXPERIENCED MANGLE girls, also inexperienced girls. Apply QUALITY LAUNDRY, 1518 Pajaua.

WANTED—CHEAP STENOGRAPHIC WORK done weekly; state rates. Address P. O. BOX 1937.

WANTED — A GIRL TO ASSIST WITH light housework mornings and evenings in exchange for room and board. PHONE 54588.

WANTED—A FIRST-CLASS SKIRT MAKER, ladies' tailoring. 317 S. BROADWAY, room 205.

WANTED—EXPERT FITTERS ON SUITS, gowns and coats. Apply MIDDLETON-WATSON COMPANY.

WANTED—LADIES' TAILOR, MUST BE first-class, may take as partner; good references. Call 317 S. BROADWAY, room 205.

WANTED—GIRLS, EXPERIENCED OPERators on power sewing machines, 320 SOUTH LOS ANGELES ST., 2d floor. J. S. WEISZ.

WANTED—A PRACTICAL NURSE WITH experience and best of references. Address T, box 177, TIMES OFFICE.

WANTED—LADY STENOGRAPHER AND office assistant, $10 per week to start. Call 320-21 STORY BLDG.

WANTED—WHITE GIRL FOR GENERAL housework, sons washing, small family. 1901 ELECTRIC AVE., South Pasadena.

WANTED—HIGH-CLASS WAIST MAKER; no others need apply at J. W. MAKK, 636 E. Colorado, Pasadena.

WANTED—AGENTS TO SOLICIT ORDERS for high-grade aluminum ware; liberal commission. Call 411 BIXEL.

WANTED—COLORED HELP, COOKS, GENeral housework and all kinds of jobs. A4515; MAIN 1004.

WANTED—CATHOLIC GRADUATE NURSE for hospital, $40; day duty. NURSES' LEAGUE, 509 Germain Bldg.

WANTED—A GIRL OR WOMAN TO ASSIST in housework

Classified Liners.

WANTED—SALESMEN—

WANTED — NEW PROPOSITION, TO agents and salesmen; Swedish vibrator for home vibratory treatments 150 per cent. profit; one sale a day gives you $90 a week. 100,000 already sold; a million to be sold this year; some men now averaging $ to 20 sales a day; most amazing real money-making offer ever made; grand, new, easy selling plan; exclusive territory; complete information free. Write today, state county you desire. Address SWEDISH VIBRATOR CO., Department 72, Chicago, Ill.

WANTED—THIS WONDERFUL HOME NEcessity that we are offering you is a money making proposition. Agents are making more than 100 per cent. profit. Sales can be made over and over. It sells on sight. You can handle this exclusively or side line and make money hand over fist. Just try it and you will be convinced. Send 16c for sample and terms. Address BRUCE AGENCY CO., Box 34, Eden, Md. Dept. S.

WANTED — AGENTS. A NEW MODEL vacuum cleaner at a price that will interest you. A big clean-up on this machine for crew managers. Patented and equipped with the metal flexible adjustable nozzle. It's a beauty. Write today for particulars. THE HUGRO MANUFACTURING CO., 411 South Dearborn st., Chicago.

WANTED—AGENTS.

We want a reliable and capable real estate firm to take selling agency for a subdivision only one-half a mile from the city limits on the electric line.

We will complete the necessary improvements and allow you 20 per cent. commission. Address T, box 142, TIMES OFFICE.

WANTED — A FEW GOOD SOLICITORS to call on people. You get the prospects. we do all the work and close the deals. This is a good opportunity to learn the real estate business and make money while you are learning. Call for MR. COX, DAVID BARRY & CO., 719 Hibernian Bldg.

WANTED — AGENTS. DON'T LOOK FOR work. Get one of our electric vulcanizers and go from house to house and repair auto tires. Complete outfit weighs but 7 pounds. Any one can do the work without burning the tires. Postal will bring descriptive circular and price. Address ENTERPRISE MFG. CO., Pomona, Cal.

WANTED—WE REPRESENT A BIG EASTern firm manufacturing a line of household specialties that can't be beaten for quick sales and big profits. Our agents make money. Join our staff of successful salesmen and get your share. Write WESTERN SALES CO., 1201 Octavia st., San Francisco, Cal.

WANTED—WE FURNISH YOU CAPITAL TO run profitable business of your own. Become our local representative and sell high grade custom made shirts, guaranteed sweaters, underwear, hosiery and neckties direct to homes. Write STEADFAST MILLS, Dept. 29, Cohoes, N. Y.

WANTED—AGENTS ON SALARY OR COMmission. The greatest agents' seller ever produced; every home buys it; sells on sight; 200 to 500 per cent. profit. One agent's sales amounted to $670 in six days; another $22 in two hours. MONROE MFG. CO., X., 209, La Crosse, Wis.

WANTED—$20 TO $35 PER WEEK EASILY made by energetic, honest workers; entirely new proposition. We want representatives in all California towns and cities. Call or write Room 305, No. 229 WEST SECOND ST., Los Angeles.

WANTED—AGENTS; COMPLETE MIDGET class toilet articles; compact sample line; illustrated catalogue. Wonderful money maker for agents. Address giving references, NATIONAL CLOTH AND APPAREL CO., St. Louis, Mo.

WANTED—TRAVELING MEN WHO ARE making small towns and crossroads stores to handle our new and up-to-date pocket side line. Pays a commission of 34 per order. A winner. For full particulars address BURD MFG. CO., 1004 Sigel st., Chicago, Ill.

WANTED — AGENTS, SEND 2 CENTS IN stamps for sample of a full hollow-ground, genuine imported, very fine German razor; money-back guarantee. MILWAUKEE SPECIALTY CO., 465 Oakland ave., Milwaukee, Wis.

WANTED — AGENTS, OUR TELEPHONE specialties sell on sight; pocket sample, exclusive territory. Three million 'phones within 50 miles of Chicago alone. COLYTT LABORATORIES, 545 Washington st., Chicago.

WANTED — AGENTS, MEN OR WOMEN, to sell our new and novel household brushes, feather dusters, oil mops, sanitary necessities. Sell everywhere. Legitimate profitable business. RAINBOW MFG. CO., Libertyville, Ill.

WANTED—BIG PROFITS FOR YOU; manufacture Barley Crisp. New confection. 1c package costs you 1c. Machine, instructions complete, $7.50 prepaid. Send 10c for samples. BARLEY CRISP CO., 1624 Hyde st., San Francisco.

WANTED—AGENTS, OUR ABSOLUTELY square $20 to $67.50 weekly salary and 30 per cent. commission, farmer's order proposition assures your prospects. MACY-LAWAYBOWMAN CO., Div. 184, Waterloo, Iowa.

WANTED—AGENTS ARE COINING MONEY selling our big 10c package of 20 assorted postal cards. 1000 varieties. Big profits. Sell everywhere at sight. Sample package 10c. Particulars free. SULLIVAN CARD CO., 1291 Van Buren st., Chicago, Ill.

WANTED—BIG PROFITS FOR YOU; MANufacture Barley Crisp. New confection. 1c package costs you 1c. Machine, instructions complete, $7.50 prepaid. Send 10c for samples. BARLEY CRISP CO., 1624 Hyde st., San Francisco.

WANTED — LADIES CAN MAKE BIG money selling Sturdy Knit quality boys' and girls' hosiery direct from manufacturer. Write for samples. TALCA KNITTING MILLS, 3111 Chestnut st., Philadelphia.

WANTED—AGENTS, BIG MONEY EVENings, spare time; mail order business; men to operate with us; start free; only investment, stamps and envelopes. COMMERCIAL CO., 5 Court Square, Brooklyn, N. Y.

WANTED—
Situations, Male.

WANTED—RELIABLE YOUNG MAN WANTS position as collector or salesman. Call 825 RUTH AVE. Phone Broadway 192.

WANTED—TRAP DRUMMER WANTS POSITION; moderate salary. Address V, box 202, TIMES OFFICE.

WANTED — POSITION IN GARAGE, START at nothing; wages no object. G. A. YOUNG, 1407 Penn ave., Boyle Hts.

WANTED—POSITION AS COOK FOR THEATrical people; will go anywhere. F205, Main 2344. FRANK ENTO.

WANTED—RELIABLE GARDENER WANTS day work or steady position. Phone BROADWAY 4758.

WANTED—SITUATION BY EXPERIENCED house man, bed maker, and handy man. Address V, box 94, TIMES OFFICE.

WANTED—SITUATION—JOB PRESSMAN can work at stone or cases. Address V, Box 195, TIMES OFFICE.

WANTED—BY A FIRST CLASS COLORED cook position in private family as cook. MAIN 4147.

WANTED—SWEDISH GARDENER WISHES work with private family, first-class references. Address V, box 91, TIMES OFFICE.

WANTED—YOUNG MAN (24.) WISHES position as assistant bartender. Address V, box 82, TIMES OFFICE.

WANTED—WORK IN OR AROUND PRIvate house, 1255 take San Fernando, best references. WHITLUM, 633 W. Ninth.

WANTED—BY YOUNG MAN, DRIVE AND repair car or truck. P. PASERO, 127 N. Main.

WANTED—JAPANESE STUDENT WANTS A position as schoolboy in a small family. PAUL SHIMI, F1068.

WANTED — CARPENTER WANTS WORK, all-round man; good outfit. Ring BROADWAY 2784.

WANTED — ELECTRICIAN, MOTOR REpairman and armature winder, wants steady work. F. J., 1219 TIMES OFFICE.

WANTED—SITUATION AS CHAUFFEUR, 3 years' experience. Drive truck 3 months' car. Do minor repairing. PHONE 22265.

WANTED—ELDERLY MAN WANTS HOUSE, kitchen or garden work. B. HILL, 567 Central ave.

WANTED—CARPENTER, GOOD ON CONstruction and finishing, wants steady job. Address T, box 214, TIMES OFFICE.

WANTED—MEAT CUTTER AND GROCERY clerk, 5 years experience, wants position. Address T, box 212, TIMES OFFICE.

WANTED—GARDENING AND GENERAL work, good references. Address T, box 222, TIMES OFFICE.

WANTED—ELDERLY MAN WISHES NURSing for invalid gentleman. Best references. Address T, box 207 GRAMERCY DRIVE.

WANTED—PAINTER, GOOD ALL ROUND man wants work city or country. $3.50 per day. Address T, box 194, TIMES OFFICE.

WANTED — JAPANESE SCHOOL BOY wants position in city family. PHONE 29276.

WANTED—POSITION BY EXPERIENCED hand cook; middle-aged. Address D, box 78, TIMES BRANCH OFFICE.

WANTED—YOUNG MAN WANTS PLACE to work for room and board after school and Saturday. Call 12401.

WANTED — POSITION AS WATCHMAN. Address V, box 167, TIMES OFFICE.

WANTED—PAINTING AND TINTING, EAY or contract. First-class mechanic. F676.

WANTED — YOUNG MAN WHO CAN REpair leaky roofs; good pay. PHONE 62328.

WANTED—COLORED MAN TO DO WORK by day or week. Phone SOUTH 4257.

WANTED—BY JAPANESE SCHOOLBOY IN small family, 24271.

WANTED — BY YOUNG KOREAN, POSItion as school boy. F178.

WANTED—
Situations, Male.

WANTED—MINING ENGINEER, AGE 31, wide experience in the handling of difficult projects; diplomatic; used to meeting the public; quick to understand details and with a general business training, is open for a position, need not necessarily be in the mining line. Would consider salesmanship for machinery house. Address T, box 225, TIMES OFFICE.

WANTED—A POSITION BY AN EASTERN young man, in office, has had six years' experience in office work. Can use typewriter; not afraid of work. Can furnish very best of eastern reference. Salary no object if can get place where there is advancement. Phone Home 71367, after 5:30 p.m., or address V, box 88, TIMES OFFICE.

WANTED — OPPORTUNITY TO MAKE good, young German-American, speaking and corresponding fluently in both languages, desires to enter a lucrative business where he can advance; applicant is well known and of good habits, of pleasing address, and quick successful. Good references. Address C, box 415, TIMES BRANCH OFFICE.

WANTED—SITUATIONS FOR COMPETENT employees for any office position; all lines of business. We specialize in the better grades, registering only those fully qualified. We render prompt, exceptional and helpful service, free to the employer. LYONS & BEAVIS, 420 California Bldg. Broadway 36, F676.

WANTED—REAL ESTATE FIRMS, ATTENtion! I am top-notch salesman wants to find the best proposition you have to offer a man of adaptability, used to making big contracts, but not acquainted with Los Angeles, yet desiring to locate here permanently if opportunity offers to make big money. Address V, box 191, TIMES OFFICE.

WANTED — EXPERIENCED MAN, 35 years of age, married, manager or overseer fruit, stock, dairy or alfalfa ranch; place must be stocked and where perseverance with hard work will be appreciated; work on salary and percentage of yearly net profits. No truck garden. Address C, box 441, TIMES BRANCH OFFICE.

WANTED — AUTOMOBILE MECHANIC, coming to Southern California, desires position in a first-class machine shop; present has charge of garage; coming here from "The White Co." of Pittsburgh, also with the Pittsburgh Studebaker branch, charge of second-hand cars; married, age 34. GEORGE F. BISHOP, Rochester, Penn.

WANTED — BY EXPERIENCED, ENERgetic woman of 35, association with reliable business, where tact, mature judgment, personality and integrity are required. Accustomed to handling the public, assuming responsibilities and advertising. Address Y, box 161, TIMES OFFICE.

WANTED—PRINTER—YOUNG MAN WANTS steady position. Have had 14 years' experience both on job press work and also as an all round job compositor. Age reasonable. Address T, box 87, TIMES OFFICE, or R. O. BUTTERMER, R.F.D. No. 1, Box 586, Los Angeles.

WANTED—POSITION AS CHAUFFEUR BY steady, competent, reliable young man (American) strictly temperate, best of references regarding character and ability, having had long experience can do all necessary repair work, don't object to do plumbing and electrical work. Am handy with tools. Phone WILSHIRE 481.

WANTED—MR. PRODUCER, MR. MANUfacturer, Chicago, Ill., is the great market place of a vast empire and population. I want to represent you there in a live and aggressive manner at no cost to you except for services rendered. Let me talk to you about it. First class references. Address C, Box 500, TIMES BRANCH OFFICE.

WANTED — I AM AN ADVERTISING EXpert and "know how" to write ads that will help you show your how to get "results" from the space you have without buying more. Your windows can sell the goods if you will help them. McKIM, 519 Germain Bldg., Los Angeles.

WANTED—COMPETENT JAPANESE BOY who graduated L. A. Automobile School wants situation to take care of automobile; also drive, does gardening, housework, is city or country; write to GEO. HORIKIRE, 755 E. Olive st.

WANTED — POSITION; YOUNG MAN OF 25, educated, refined, strong, Christian Scientist, desires position as caretaker or traveling companion to convalescent or mentally unbalanced. Can handle any case. Best of references. Address S, box 177, TIMES OFFICE.

WANTED—DENTIST: A PRACTICAL MAN in the laboratory and assistant, with years of experience wishes to associate with reputable dentist, may buy an interest later. Thoroughly capable and good references. Salary $125. Address C, Box 443, TIMES BRANCH OFFICE.

WANTED — CHAUFFEUR, EXPERIENCED, careful driver, single, competent, sober and reliable, desires position with family; is also country, understands the care of garden, flowers and lawns, etc.; best references. Address V, box 163, TIMES OFFICE.

WANTED—COMPETENT SOBER AND REliable man wants position with private family, thoroughly understands the care and handling of automobile, garden, flowers and lawns, etc.; best references. Address V, box 204, TIMES OFFICE.

WANTED—POSITION BY MARRIED MAN, no children, as working foreman on ranch. Experienced in alfalfa raising, pumping plants; do all kinds of ranch work; wife can cook; take charge of boarding house. Address V, box 138, TIMES OFFICE.

WANTED — CHAUFFEUR WISHES POSItion with private family. Nine years' experience in shop and driving. I can no longer do motorcycling injures. Can handle all kinds of work. Packard experience. R. BARNARD, Phone Home A5477.

WANTED—BY ENERGETIC WOMAN, MANagement of high-class apartment-house, thoroughly experienced in handling the public in a refined, tactful manner, conducive to your best interest. Address V, box 190, TIMES OFFICE.

WANTED—POSITION BY CAPABLE OFfice man, understands shorthand, typewriting and book-keeping, age 24. Best private secretary in real estate office, last year. Best of references; reasonable salary. Address D, box 463, TIMES BRANCH OFFICE.

WANTED—POSITION BY CHAUFFEUR with Cadillac car, sober, courteous and conscientious. Will do anything around house. Excellent reference. ANTLER HOTEL, Phone Fair Oaks 2320, 30 South Fair Oaks, Pasadena.

WANTED—POSITION BY FIRST CLASS book-keeper, competent, capable and experienced in systematizing, accounting and cost systems. Permanent resident. Moderate salary. Address D, box 434, TIMES BRANCH OFFICE.

WANTED—SITUATION AS CHAUFFEUR; MARRIED MAN, EXPERT REPAIR MAN, 9 YEARS' EXPERIENCE, FIRST CLASS REFERENCES, KNOW CITY AND COUNTRY. J. L. LIVINGSTON, 1259 EL MOLINO STREET.

WANTED — PERMANENT POSITION BY man thoroughly conversant with local credit and collection conditions. Able and competent to systematically handle large number of accounts. Address C, box 503, TIMES BRANCH OFFICE.

WANTED — WE FURNISH CHAUFFEUR, mechanical genius; also repair man. Garage in any part of the town; installation guaranteed. For reliable man call at 2116 W. Seventh st. NATIONAL SCHOOL OF ENGINEERING. Call 63461.

WANTED — HIGH-GRADE, UP-TO-DATE window dresser and card writer desires change. First-class experience, best of references. Gents' clothing preferred. A. J. TANENT, 4204 Towne ave.

WANTED—POSITION BY GERMAN, EXperienced in flower, vegetable gardening, irrigation, cultivation of orchard, pumping plant, etc. Address D, box 276, TIMES BRANCH OFFICE.

WANTED—HIGH CLASS OFFICE MAN, expert accountant and systematizer, good executive, desires permanent position with corporation. Gilt-edged references. Address T, box 198, TIMES OFFICE.

WANTED—MIDDLE-AGED MAN WANTS position, or to horse place; can take care of garden, horses and milk. Best of city references. Address V, box 9, TIMES OFFICE.

WANTED — EXPERIENCED CHAUFFEUR wishes position in private family; capable, trustworthy young man, 25 years old; willing to work second place. Christian Science family preferred. Address T, box 12, TIMES OFFICE.

WANTED—POSITION; AM THOROUGH IN all branches of promoting and organizing corporations; have systematized and managed said and office force; best references. Address C, box 495, TIMES BRANCH OFFICE.

WANTED — SITUATION AS PAINT SALESman by young man; will sell or work on trade; can furnish best of references; now employed by local house, 7 years' service; will work for salary or commission. Address T, box 197, TIMES OFFICE.

WANTED—CHAUFFEUR, YOUNG MARRIED man of good habits, well acquainted with Los Angeles and surrounding country, desires position as driver; can repair and take care of automobile. Address S, box 21, TIMES OFFICE.

WANTED—POSITION AS CHAUFFEUR BY steady, competent, reliable young man (American) strictly temperate, best of references regarding character and ability, having had long experience can do all necessary repair work, don't object to do plumbing and electrical work. Am handy with tools. Phone WILSHIRE 481.

WANTED—MR. PRODUCER, MR. MANUfacturer, Chicago, Ill., is the great market place of a vast empire and population. I want to represent you there in a live and aggressive manner at no cost to you except for services rendered. Let me talk to you about it. First class references. Address C, Box 500, TIMES BRANCH OFFICE.

WANTED — I AM AN ADVERTISING EXpert and "know how" to write ads that will help you show your how to get "results" from the space you have without buying more. Your windows can sell the goods if you will help them. McKIM, 519 Germain Bldg., Los Angeles.

WANTED—COMPETENT JAPANESE BOY who graduated L. A. Automobile School wants situation to take care of automobile; also drive, does gardening, housework, is city or country; write to GEO. HORIKIRE, 755 E. Olive st.

WANTED — POSITION; YOUNG MAN OF 25, educated, refined, strong, Christian Scientist, desires position as caretaker or traveling companion to convalescent or mentally unbalanced. Can handle any case. Best of references. Address S, box 177, TIMES OFFICE.

WANTED—DENTIST: A PRACTICAL MAN in the laboratory and assistant, with years of experience wishes to associate with reputable dentist, may buy an interest later. Thoroughly capable and good references. Salary $125. Address C, Box 443, TIMES BRANCH OFFICE.

WANTED — CHAUFFEUR, EXPERIENCED, careful driver, single, competent, sober and reliable, desires position with family; is also country, understands the care of garden, flowers and lawns, etc.; best references. Address V, box 163, TIMES OFFICE.

WANTED—COMPETENT SOBER AND RELiable man wants position with private family, thoroughly understands the care and handling of automobile, garden, flowers and lawns, etc.; best references. Address V, box 204

Classified Liners.

WANTED— Situations, Female.

WANTED — HOUSEKEEPING POSITION, by refined, unincumbered, reliable, experienced eastern housekeeper; best of references. MRS. REED, Room 56, Hotel Lincoln, 207 S. Hill st. Phone Home A2295.

WANTED—THE STENOGRAPHERS' ASSOCIATION can supply you promptly and satisfactorily with competent stenographers and book-keepers. 413 EXCHANGE BLDG. Main 4206, 14317.

WANTED — EASTERN WOMAN WITH 3-year-old girl wishes position in small private family. No laundry. Good plain cook. Suburbs preferred. Address T, box 21, TIMES OFFICE.

WANTED — BOOK-KEEPER AND STENOGRAPHER, thoroughly experienced and reliable, capable of taking entire charge, desires permanent position. Address T, box 294, TIMES OFFICE.

WANTED — REFINED LADY FROM THE East; pleasing personality, would like position as housekeeper, with party of refinement; no objection to children. Address V, box 30, TIMES OFFICE.

WANTED—POSITION AS HOUSEKEEPER and companion to elderly person, by refined middle-aged widow. No objection to travel; highest references. Address ROOM 328, HOTEL ASTORIA.

WANTED—POSITION BY WOMAN CAPABLE taking charge of home, preferably with care of children, or as companion to invalid; can give city references. Address T, box 214, TIMES OFFICE.

WANTED — MANAGEMENT OF APARTment house or hotel; 6 years' experience; best of references and security; would like option to buy. Address SZ, box 313, TIMES BRANCH OFFICE.

WANTED—REFINED YOUNG LADY DEsires a place in private family to work for room and room while attending school. Apply HOLLMAN BUSINESS COLLEGE, Bdwy. bet. Home 54021.

WANTED — POSITION BY A YOUNG lady attending business college, for room and board in return for assistance in light housework or as a companion. HOME PHONE 58702.

WANTED — POSITION AS MANAGER OF an apartment house; have had 5 years of successful experience and can give best of references. Address C, box 533, TIMES OFFICE.

WANTED — SITUATION BY THOROUGHLY competent stenographer; will assist with books and office work; nine years' experience; city reference. Address V, box 171, TIMES OFFICE.

WANTED—HOUSEKEEPER—WIDOW LADY, age 40, would like position in motherless home or rooming house. Best of references. MRS. ANN KELLET, 6374 Page Ave., St. Louis, Mo.

WANTED—YOUNG LADY JUST FROM THE East wants position as piano player in moving picture theater. No vaudeville. Recently from back East. Address T, Box 290, TIMES OFFICE.

WANTED—MIDDLE AGED WOMAN, EXPErienced, wants to take charge of a rooming house on shares in or out of the city; references. Address MRS. D. LONG, 2617 Dayton st., City.

WANTED — YOUNG BUSINESS WOMAN wants position for general office work. Real estate preferred. Also have had experience in collections. Address T, box 222, TIMES OFFICE.

WANTED—POSITION AS COOK AND housekeeper, in small family adults, by neat experienced young woman. $5 to $6 per week. Reference. Address E, box 367, TIMES BRANCH OFFICE.

WANTED — AM AN A-1 STENOGRAPHER and book-keeper, not afraid of hard work. Have the best of references, salary reasonable to start. Address E, box 314, TIMES BRANCH OFFICE.

WANTED — POSITION BY COMPETENT lady stenographer, six years' experience; high references; real estate preferred; small salary, with hours from 9:30 to 4:30. Phone workdays from 8 to 4:30, SOUTH 6239.

WANTED — POSITION AS BOOK-KEEPER and cashier, experienced in wholesale, manufacturing or real estate. Can furnish best of references. J. CLARK, 1604 West 21st st. Phone West 7106, Home 22594.

WANTED — COMPETENT EASTERN WOMan, practical housekeeper, desires position, convent-house; no objection to children; references; middle-aged; outside city. Address D, box 341, TIMES BRANCH OFFICE.

WANTED — YOUNG GERMAN WIDOW wants position as general housekeeper or cook in family of two or widower. Address MRS. BAR, 1026 South Figueroa st. Phone Home F1740.

WANTED—MANAGING HOUSEKEEPER'S visible position. Thirteen years' experience in Massachusetts, Texas and California. Phone Main 7321. S. TRIEBAY, 1147 S. Hope.

WANTED—AN EXPERIENCED COAT AND suit fitter, recently from Minneapolis, Minn., wants position in store, will work reasonable. Address D, box 478, TIMES BRANCH OFFICE.

WANTED—LADY OF REFINEMENT WANTS position as housekeeper, matron, or will chaperon; doctor's office, demonstrator, companion or any position of responsibility; best of references. Address MRS. A. M. S., P.O. 188 ORANGE ST. Home Phone 10-25825.

WANTED — WOMAN OF REFINEMENT, thoroughly experienced and responsible, wishes to take charge of apartment house for owner or private party. Can furnish best recommendations and wishes straight business deal. Phone Broadway 2687.

WANTED—BY REFINED MIDDLE AGED lady, position as light housework for one or two people, in small home, excellent cook, very capable, neat and reliable. PHONE [illegible]

WANTED — POSITION AS HOUSEKEEPER by elderly lady; would take care of elderly people or baby alone, or couple employed. Address C. G. B., 321 E. SECOND ST. for interview.

WANTED — LADY OF ABILITY WANTS management of first-class apartment house or hotel, sales or tract office of large real estate firm. Bond or references. Phone APT. [illegible]

WANTED — BOOK-KEEPER, STENOGRAPHER, typewriter, experienced, thoroughly competent, reliable, desires position; capable taking entire charge; salary $18. Address [illegible] Times Office, Pasadena.

WANTED—WHITE SEWING AND DUMmy dresses, at home or by the day, very reasonable. MRS. KIPLING, 2002 Toberman st.

WANTED—A REFINED WELL-EDUCATED woman wishes a governess position or chaperon to young ladies. Address [illegible] TIMES OFFICE.

WANTED — BY YOUNG LADY, POSITION as book-keeper, double entry, good city reference. Address T, box 137, TIMES OFFICE.

WANTED — POSITION, BY EXPERIENCED woman in private family. First-class cook, $40 per month. Address [illegible] TIMES OFFICE.

WANTED — ENGLISH LADY, AGE 37, companion to lady; small salary no home essential. Address S, box [illegible] OFFICE.

WANTED—OFFICE POSITION, BY YOUNG woman, thoroughly experienced in [illegible] work. Expert cashier. PHONE [illegible]

WANTED — YOUNG JAPANESE WOMAN position in city only; help kitchen work. MRS. K. KASHIHARA, 223 [illegible]

WANTED—POSITION BY LADY, COMBINAtion paper and singer, sight reader, [illegible] go anywhere. HOME PHONE [illegible]

WANTED—JAPANESE GIRL WANTS SITUAtion in private family as first class cook; [illegible] years, with recommendation. A. [illegible] 420 EAST FIRST ST.

WANTED — COLORED WOMAN WANTS [illegible] cooking or cleaning, half or all day; [illegible] washing to take home.

WANTED — EXPERIENCED CUTTER AND [illegible] of women's and children's garments [illegible] engagements. Address E, [illegible] TIMES BRANCH OFFICE.

WANTED — COLLEGE GRADUATE, WITH [illegible] desires position as traveling [illegible] secretary; experience. Address [illegible] TIMES BRANCH OFFICE.

WANTED — TEACHER EMPLOYED WILL DO [illegible] morning and evening for [illegible] Address C, Box 548, TIMES [illegible]

WANTED — NEAT INTELLIGENT, ECONomical girl wants position as housekeeper or [illegible] helper. Address C, Box [illegible] BRANCH OFFICE.

WANTED — COMPETENT STENOGRAPHER [illegible] Three years' experience. [illegible] knowledge of law. Salary [illegible] Phone [illegible] MISS MICHEL.

WANTED — POSITION AS HOUSEKEEPER [illegible] by middle-aged lady of experience. [illegible] Box 505, TIMES BRANCH [illegible]

WANTED — PRACTICAL NURSE, HOSPITAL [illegible] years' experience of invalid. Willing to [illegible] Address C, Box 490, TIMES BRANCH [illegible]

WANTED — BOOK-KEEPER AND STENOGrapher, experienced building and [illegible] Address T, box 295, TIMES [illegible]

WANTED — SITUATION AS PIANIST IN [illegible] moving picture. M180 [illegible] W. Fourth st. Phone Broadway [illegible]

WANTED — POSITION BY STENOGRAPHER [illegible] by public; having excellent [illegible] city experience. [illegible] box 6, TIMES OFFICE.

WANTED— Situations, Female.

WANTED—BY AN EX-TEACHER AND stenographer, position for general office work, doctor's or real estate office preferred. Address V, box 75, TIMES OFFICE.

WANTED—GRADUATE NURSE, HIGHEST references, care of child or invalid by hour, day or week. Charges reasonable. FRANCES CASTRO. Tel. Home 53296. Wilshire 104.

WANTED—A COLORED GIRL WANTS POsition as nurse or will assist with house work. Call after 12 o'clock Sunday. BOYLE 2479.

WANTED—POSITION BY STENOGRAPHER with nine years' experience in railroad, mechanical and express work. Phone F2305. Address D, box 465, TIMES BRANCH OFFICE.

WANTED — FIRST-CLASS LAUNDRESS wants work by the day. Phone WILSHIRE 2570.

WANTED—SITUATION BY EXPERIENCED white cook. Wages $40 to $45. Address T, Box 277, TIMES OFFICE.

WANTED—SITUATION BY GERMAN COOK, wages $40, city or country. Address T, box 224, TIMES OFFICE.

WANTED—BY A LADY OF REFINEMENT and education, position as secretary or governess. Address V, box 24, TIMES OFFICE.

WANTED—EXPERIENCED NURSE WANTS position at once. For particulars, phone BROADWAY 3211.

WANTED—GENERAL HOUSE WORK BY colored woman. PHONE BROADWAY 2963.

WANTED—HOUSEWORK, SMALL FAMILY. No washing. Good cook. PHONE 21061.

WANTED—DRESSMAKER WILL GO OUT days. Best work guaranteed. PHONE 21039.

WANTED — COLORED LAUNDRESS LIKE day work. MAIN 4962.

WANTED—DAY WORK OR POSITION AS second girl, $25 per month. PHONE F2436.

WANTED—COLORED GIRLS WANT SITUAtion. A613, M. 1044.

WANTED — LAUNDRY WORK BY DAY. Phone BROADWAY 928.

WANTED — WORK BY THE DAY, BY A German woman. Phone SOUTH 5402.

WANTED—WORK BY DAY OR HOUR. CALL for MRS. GLUNE, South 1128.

WANTED — LAUNDRY WORK BY THE day. PHONE F4602.

WANTED—DRESSMAKING AT HOME OR by day. BROADWAY 1747.

WANTED— Situations, Male and Female.

WANTED—MAN AND WIFE ON RANCH OR country place, woman as helper in cooking and housework, good plain dressmaker; can instruct children in English and piano; man to do light work; $25 and house. 1418 W. FIFTH ST., between Lucas and Hartford. Mrs. L. Hartman.

WANTED — YOUNG GERMAN COUPLE desire position on private place; woman good cook and housekeeper; man experienced gardener and chauffeur. Address S, box 139, TIMES OFFICE.

WANTED—CHAUFFEUR AND WIFE; young English-German couple, wife A-1 cook, man experienced, careful driver, desire position in private family; no objections to country city. References. Address P.O. BOX 1095, city.

WANTED — EXPERIENCED MAN AND wife to work on farm. Have farmed for several years. Prefer large grain ranch. Call or address 674 EAST 52ND PLACE. Los Angeles.

WANTED — MAN AND WIFE WITH NO children would like position as general caretaker of gentleman's home place; best of reference. Address E, box 318, TIMES BRANCH OFFICE.

WANTED — EXPERIENCED COLORED couple wants position as all-round man and cook. Will take small hotel; 3 years' experience; good references in city. Address V, box 194, TIMES OFFICE.

WANTED—BY A CASTILIAN MAN WITH daughter, to be gardener and chef for high housework, or to take care of children; do not speak English. Apply to 410 N. ALAMEDA ST., City.

WANTED—FRENCH MAN AND WIFE want situation, cook and helper, boarding house, small hotel, institution, city, country. Address E, box 324, TIMES BRANCH OFFICE.

WANTED—SITUATION BY MAN AND wife on farm, wife to cook, man to do outside work. Address V, box 192, TIMES OFFICE.

WANTED—CHAUFFEUR AND WIFE WISH position together; willing to go anywhere. R. PHILLIPS, 1050 S. Hope. Phone Broadway 7144.

WANTED—MAN AND WIFE WOULD LIKE position on farm, or the care of an orange or lemon grove. Address V, box 193, TIMES OFFICE.

WANTED—BY RELIABLE COLORED MAN and wife, as butler, general housework and cook. Call Broadway 3452. MR. KIMBROUGH, 417 Colyton st.

WANTED — POSITION BY JAPANESE couple as cook and kitchen helper; man has had long experience as cook. Address K. K., 119 Rose st.

WANTED — BY MAN AND WIFE, POSItion as cook in mountains, in mining or lumber camp. Address C, box 512, TIMES BRANCH OFFICE.

WANTED—MAN AND WIFE WANT POSItion cooking and helper in oil field. Anywhere. Address T, Box 84, TIMES OFFICE.

WANTED — POSITION, MAN AND WIFE (Germans.) first-class gardener and cook. PHONE 12629, MAIN 1095.

WANTED—POSITION, MAN AND WIFE (Germans.) first-class cooks. Phone mornings, 12629, MAIN 1095.

WANTED — BY MAN AND WIFE, AS manager and housekeeper; best of references, experienced. Phone BOYLE 1779.

WANTED— Work by the Day.

WANTED — A MIDDLE-AGED LADY wishes to do house cleaning, sweeping and dusting, mending or plain sewing by the day. Best of references. Address MRS. J. MAGNESS, 617 Court st.

WANTED — COMPETENT WOMAN WANTS chamber work, cleaning or laundry for a half day. SOUTH 2671.

WANTED — COLORED WOMAN WISHES day washing, ironing, housecleaning. Call SOUTH 4674.

WANTED — A NEAT COLORED WOMAN wants day's work, washing or cleaning. Phone VERMONT 1997.

WANTED — WORK BY THE DAY BY RESpectable white woman, laundry work or cleaning. PHONE VERMONT 649.

WANTED—FOR FIRST-CLASS LAUNDRY work call MRS. GARRISON, Boyle 2238 and 41794.

WANTED — SITUATION, EXPERIENCED laundry with day's work, washing, ironing or house cleaning. 77126.

WANTED—WOMAN WANTS WORK MONday or Tuesday by day. PHONE MAIN 6262.

WANTED—BY GOOD COLORED LAUNDress, washing to take home, or day's work. PHONE MAIN 1085.

WANTED—WORK, CLEANING OR LAUNdry. PHONE F1927.

WANTED—FIRST-CLASS COLORED LAUNdress wants work to bring home and work by day. Call MAIN 5063.

WANTED — EXPERIENCED WOMAN wants general housework by day, or washing, bring home. SOUTH 5065.

WANTED — COLORED WOMAN, WANTS work, by day or week. PHONE WEST 2630.

WANTED—A GOOD LAUNDRESS WANTS work by the day. Salary. Home PHONE A5121.

WANTED — GOOD LAUNDRESS WANTS Monday and Thursday. WILSHIRE 2246.

WANTED—BY GERMAN WOMAN WORK by DAY. PHONE BDWY 3870.

WANTED—BY A WHITE WOMAN, DAY'S work. WEST 2010.

WANTED — FIRST-CLASS DAY'S WORK and tundles to bring home. VERMONT 815.

WANTED—FIRST-CLASS LAUNDRY DONE at home. Phone 554692.

WANTED—WORK BY THE DAY. CALL BROADWAY 4776.

WANTED — BY EXPERIENCED LAUNDress work by the day. PHONE WEST 6761.

WANTED— Carpentering, Paper-hanging, Tinting, etc.

WANTED—TINTING, PLASTER REPAIRing and paper hanging. Work satisfactory and reasonable. NICOLL F3167.

WANTED—PAINTING, TINTING AND PAperhanging. Prices right. First-class work. Main 8146 or 3044 S. GRAND AVE.

WANTED—PAINTING, TINTING AND PApering by day or contract. Tinting, $1.50 recm. TEL. W. 5402, 72697.

WANTED—PAINTING, TINTING, DECORATing, work guaranteed, prices reasonable. Call HOME 59504.

WANTED — PAINTING, TINTING AND varnishing by first-class mechanic, day or contract. F6751.

WANTED — WORK, GOOD ALL AROUND rough carpenter, where the work is on the ground. PHONE 22703.

WANTED — CARPENTER, PLASTERING, electrician. 513 N. BONNIE BRAE ST.

WANTED—CARPENTER WORK. PHONE 12076.

WANTED— Partners.

WANTED — PARTNER FOR ELECTRICAL business; must have some money; experience not necessary. Phone VERMONT 1754.

WANTED— Partners.

WANTED—

AN EXCEPTIONAL OPPORTUNITY GENUINELY SO.

I am organizing a syndicate to take over one of the best buys on the Harbor Boulevard. If you are looking for a good safe investment investigate this. See John R. Fitzsimmons, subdivision specialist, with

STANDARD BUILDING INVESTMENT CO., 340 S. Hill Street, Los Angeles, Cal. Main 563. F2509.

WANTED — PARTNER IN DEVELOPING California mine on lime granite contract, timber and water on claims, road thereto made about 900 ft., outcrop 2 to 7 ft. wide, my tunnel cuts ore 140 ft. below surface, small values lead, silver, copper, trace gold can extend on ore to great depth, partner to furnish small amount monthly against my work and install additional facilities and ventilation. Unusual fighting chance to make good returns with nominal investment on a square, fair proposition, one familiar with mining preferred. Address V, box 87, TIMES OFFICE.

WANTED—

LOOK INTO THIS.

Partner for a gilt-edged medium-priced subdivision that will show a profit of $100,000 within the next three years. Location on high ground, Huntington Heights district. No floods. Owner of this property will make an interesting proposition for reliable moneyed partner to take hold of half interest. Will take $10,000 cash to handle. All information confidential. Am thoroughly conversant with subdivision and its possibilities. Write for appointment. Address D, box 949, TIMES BRANCH OFFICE.

WANTED—WE HAVE AN OPENING FOR A partner to take over a 1-3 interest in our company. The third member having gone to Alaska to take charge of his gold properties. We are in the manufacturing business and have something exceptional to offer. Some tangible assets aggregating $18,000 with an enormous business just opening up. Speculation entirely eliminated. If you have $5000 to invest, with or without your services, call and see us, we can interest you. U. S. AUTOMATIC SALES CO., 411 I. W. Hellman Bldg.

WANTED—A PARTNER WITH $10000 TO join me in securing a valuable piece of oil land; deal now pending for the sale of this land at a price that will make us a profit of over 300 per cent. I sold the adjoining property at the same price, and will sell this. If I can't make the deal I will guarantee to refund your money. If you have the money and will investigate, you will join me. Address D, box 566, TIMES BRANCH OFFICE.

WANTED—EITHER A LADY OR GENTLEman with a few thousand dollars to assist me in building up as profitable a business in San Francisco or San Diego as I have already done in Los Angeles. I can show an elegant, well established $50,000 corporation in both cities as a result of my integrity and sincerity. Your investment protected against loss. Expect you to take charge of the office end. Address E, box 331, TIMES BRANCH OFFICE.

WANTED — PARTNER IN DEVELOPING California mining prospect; formation right; ore chute large, croppings good, much work done, tunnel cuts vein one edge ore chute, small values yet; can attain great depth by drift on ore; everything making for monied party; partner to spend few hundred for additional facilities and small amount monthly against my work. Address D, box 552, TIMES BRANCH OFFICE.

WANTED—PARTNER, HONEST RELIAble man or woman to take half interest in established real estate and business chance office, elegant furniture and clearing over $500 a month. Need more reliable help at once; more business than can handle. $500 takes half interest. This is gilt-edge. Answer at once. Address B, box 344, TIMES BRANCH OFFICE.

WANTED — PARTNER IN CHICKEN ranch and buying eggs, etc., half interest, must be a hustler and able to work, and handy; price reasonable, reference necessary; just started up and can not do it alone; want good single man who would like the business, 12 miles of Los Angeles, on two railroads. Address T, box 3, TIMES OFFICE.

WANTED—MAN WITH $1500 AS PARTner in light manufacturing business, $200 to $250 month each, no experience required; I want an honest, steady man, as I manufacture a staple article sold in all grocery stores, under secret process that I wish to protect. Address D, box 534, TIMES BRANCH OFFICE.

WANTED—PARTNER, YOUNG LADY UNder 25. Investment of $1200 required, fully secured by half interest in business which includes 1913 six cylinder automobile and stock. Best of references. Will net $150 to $300 per month. This is worth looking into. Write for appointment. Address E, box 379, TIMES BRANCH OFFICE.

WANTED — HAVE ESTABLISHED REAL estate, investment and fire insurance business, centrally located. Propositions selling whereby purchaser can immediately work. Will consider partner. Don't answer unless you have some capital and ability, and mean business. Adress D, box 396, TIMES BRANCH OFFICE.

WANTED — COMMERCIAL SALESMAN can purchase interest in one of the best manufacturers' agency business, controlling several of the largest eastern manufacturers' lines. Strong, established trade for the coast. $1000 will handle it. We own auto. Call 815 CHAMBER OF COMMERCE, between 12 and 2 p.m.

WANTED—BIG GOLD STRIKE, THIRTY-foot fissure vein with proven values, in California, developed, ready for machinery; want one or two parties with capital as partners. For full particulars and specimens see DR. McDOUGAL, owner, at Hotel Rosslyn, room 545, 10 a.m. to 4 p.m.

WANTED — ONE OF THE OLDEST AND most established of businesses, steady, sure profit earner. To increase its working capital offers very flattering proposition. Investment can carry position if desired. Call 11 to 1. 324 INVESTMENT BLDG., 8th and Broadway.

WANTED—OBJECT, REAL ESTATE DEALS of large size, commission basis. Desire man of A1 general business qualifications, tact and address and financially well fixed. Controls his own time and money. Is in the business for ten years and have good office. Kindly give sketch of yourself in first letter. Address D, box 413, TIMES BRANCH OFFICE.

WANTED—A CONSTRUCTION ENGINEER and superintendent of building construction, who is an expert on all classes of building construction, fireproof, reinforced concrete and non-fireproof, would like to join or form a building or construction company. Address V, box 2, TIMES OFFICE.

WANTED—

Partner who can take an active interest (office work for him.) Investment $3000 to $5000 secured. Reference required and given. Salary $125 to start, increase if you make good. If you fail down goes money refunded. Address D, box 422, TIMES BRANCH OFFICE.

WANTED—A GOOD LIVE MAN TO TAKE half interest in an established automobile accessory business. This is a fine chance to get into a growing business that has a big future. Must invest $2000, but you handle your own money, open to strict investigation. Address V, box 118, TIMES OFFICE.

WANTED — LADY WITH $500, EXperienced in conducting high-class employment agency. Wants lady partner with an equal amount, accustomed to soliciting among best families. Give address and phone. Address D, box 289, TIMES BRANCH OFFICE.

WANTED — CAPABLE LADY REAL ESTate partner. No capital required. Prefer Smith-Premier operator with legal ability. Communicate with attorney and notary. Give references. Address W, box 61, TIMES OFFICE.

WANTED—PARTNER TO BUY ONE-HALF interest in well-established real estate and business chance business, first-class opportunity for steady man. Small investment required. Address V, box 125, TIMES OFFICE.

WANTED—YOUNG GENTLEMAN WITH $15,000 cash and bond wishes partner or reliable investment with personal service. Have financial and economical college education. Address C, Box 497, TIMES BRANCH OFFICE.

WANTED—PARTNERS IN BEACH TOWNS to establish and manage a sanitary towel supply route; small capital necessary. SANITARY PAPER CUTTER CO., 224 Mercantile Place.

WANTED — IF YOU ARE A BUSINESS man, and have a few hundred dollars, and looking for a good investment, and will consider a business woman, who thoroughly understands her business, as partner. Address W, box 81, TIMES OFFICE.

WANTED — PARTNER IN PROFITABLE business, very little money required. Address V, box 128, TIMES OFFICE.

WANTED—PARTNER WITH $50; HANDLE your own money; fortune in sight. A. M. PARKER, 533 Towne ave.

WANTED PARTNER, BUY INTEREST business not yes over $175 monthly. Particulars 853 S. BROADWAY, Room 202.

WANTED — A PARTNER WITH SMALL capital. Good business opportunity. Inquire 907 S. LOS ANGELES ST.

WANTED — LADY PARTNER WITH $150 for 1/4 interest in a sandwich cafe car. 624 4TH ST.

WANTED—PARTNER IN REAL ESTATE business, some cash. Inquire 4 to 5 evenings, Apt. 10, DREXEL, 1516 S. Hope st.

WANTED—PARTNER IN NURSERY business. Address Box 68, TIMES OFFICE, Pasadena.

WANTED — PARTNER WITH $10,000, money secured, guarantee $5,000 a year to you. Address V, box 299, TIMES OFFICE.

WANTED—PARTNER IN REAL ESTATE office, good business, small capital required. Address W, box 69, TIMES OFFICE.

WANTED — PARTNER AT BUSINESS chance man, good proposition. 453½ SO. BROADWAY, room 25.

WANTED— Partners.

WANTED — PARTNER IN WELL ESTABlished building and real estate business. Get in line where you can make money. From $200 to $500 required. Business will pay balance. Must be a hustler. Do not answer unless you mean business. Address D, box 347, TIMES OFFICE.

WANTED — EXPERIENCED REAL ESTate man to help handle some fine deals. Business established. Small investment. Want your assistance, not your money. Prominent location. Address D, box 505, TIMES BRANCH OFFICE.

WANTED—ACTIVE YOUNG MAN TO TAKE partnership in established business chance and apartment house office. Hustler can earn from $150 to $250 per month above expenses. Only $250 investment required. See C. M. DRAKE, 404 Exchange Bldg., Third and Hill.

WANTED—PARTY WITH $1500 TO PAY MY partner out, too sick; must leave for country; best paying business in a strict mercantile line; established; $20 weekly drawing; act quick. Address T, box 70, TIMES OFFICE.

WANTED—PARTY TO PURCHASE INTEREST in mechanical invention to manufacture the same. It is the best article of the kind in the world. Investigate soon. Address E, box 397, TIMES BRANCH OFFICE.

WANTED — PARTNER. A FIRST-CLASS proposition for party who understands draughting and figuring for ornamental iron works; little money required. Address E, box 405, TIMES BRANCH OFFICE.

WANTED—CAPABALE MAN TO PURCHASE for $400 retiring partner's half interest in established business, showing profit over $300; ample security. Call 417 Lissner Bldg., 524 S. Spring st.

WANTED — PARTNER IN ORNAMENTAL iron business well established with $3000 to invest. Investment guaranteed. And to take charge of the financial part. Address V, box 197, TIMES OFFICE.

WANTED—PARTNER WITH $250 FOR RETiring partner's half interest who must go to Arizona. Will secure your money. Business good for $200 monthly. Legitimate sale. SCHIPPER, 424 Mason Bldg.

WANTED—PARTNER WITH $3000 TO PURchase and take title to lots on second mortgage plan. I will furnish money and build houses and divide profits. Address D, box 403, TIMES BRANCH OFFICE.

WANTED—PRACTICAL MAN AT A GOOD salary to fill an executive position in large printing and publishing plant. Must be willing to invest $2000. Address T, Box 96, TIMES OFFICE.

WANTED — I HAVE THE NICEST MILlinery parlors downtown. Need $700 to increase business. Will take partner, half interest. Address E, box 294, TIMES BRANCH OFFICE.

WANTED — PARTNER FOR FIRST CLASS ladies' tailoring establishment. Business established 5 years, doing good business. Good reasons for taking partner. 517 SOUTH BROADWAY, Room 202.

WANTED—PARTNER. FOR $300 WILL sell 1-3 interest in established business. Ground floor. Have buyers waiting. Commission men, not satisfactory. JOHNSON, 702 WEST 6TH.

WANTED—PARTNER, LADY OR GENTLEman, in an interesting and highly remunerative profession, easily acquired; $250 required. Address D, box 259, TIMES BRANCH OFFICE.

WANTED—PARTNER FOR CAMPING AND business trip; it will make $200 per month. Address C, box 182, TIMES BRANCH OFFICE.

WANTED—CAPABLE PARTNER IN REAL estate business; have more than I can handle; $250 for half interest; worth $2000. 222 LONGSDORF REALTY BLDG.

WANTED—PROMOTER WHO WOULD LIKE to take interest in financing an amusement company. Good chance to make money. Information 517 S. BROADWAY, Room 302.

WANTED—HAVE EXCEPTIONAL OPPORtunity in musical and literary business for lady or woman with $1200 to $2000. Address D, box 563, TIMES BRANCH OFFICE.

WANTED — PARTNER WITH SOME CAPital to take an active part in an old established business. A rare opportunity. Address W, box 115, TIMES OFFICE.

WANTED—PARTY TO FURNISH MONEY to invest in hogs and alfalfa; I own 300 acres in world's famous Coachella Valley. Write me for particulars. Address T, box 190, TIMES OFFICE.

WANTED — PARTNER. EXPERIENCED automobile man to open repair shop in the city. Give phone number in your answer. Address V, box 211, TIMES OFFICE.

WANTED—PARTNER IN WELL PAYING mineral spring, one who can give his time to it. Good investment. Address D, box 491, TIMES BRANCH OFFICE.

WANTED—PARTNER ESTABLISHED REAL estate office. No fake. No money except your share of expenses. References given and required. 315 BYRNE BLDG.

WANTED — PARTNER AT ONCE TAKE charge of new corner grocery (2240 N. Broadway). Three hundred dollars required. Phone EAST 236.

WANTED — PARTNER WITH $3000 FOR well established manufacturing and wholesale and retail business. Address W, box 286, TIMES OFFICE.

WANTED — PARTNER WITH $2500 TO open branch store in connection with manufacturing business, well established. Address W, box 297, TIMES BRANCH OFFICE.

WANTED—COMPETENT SECRETARY BIG land company, large assets, no debts; must invest some; fair salary. BUSH COMPANY, 322 Merchants Trust.

WANTED—GENTLEMAN OR LADY IN real estate business, on commission. 253 S. BROADWAY. Room 426. Ask for SHANNON.

WANTED — A TOUGH BUSINESS PARTner with capital for opening an exclusive business. Address T, box 61, TIMES OFFICE.

WANTED—PARTNER IN ROOMING HOUSE business. Sober, honest, gentleman about 50. Address W, box 146, TIMES OFFICE.

WANTED—PARTNER IN NURSERY BUSIness. Address box 68, TIMES OFFICE, Pasadena.

WANTED— To Rent.

WANTED—CARE OF HOME, PETS, CHICKens, etc., city or suburbs, for use of home during absence of owner, by family three adults. C. S. Conscientious care. References. Address D, box 385, TIMES BRANCH OFFICE.

WANTED—STRICTLY MODERN 6 OR 7-room unfurnished bungalow, gas and electric light, must have lawn and flowers, with garage preferred, close in; near public school. Address F, BUSCH, 403 Henne Bldg.

WANTED—BETWEEN NOW AND MAY 1, 5-room bungalow by young couple. Will lease. Prefer Hollywood or vicinity. Reference. Phone 25864 or address W, box 48, TIMES OFFICE.

WANTED—TO RENT FURNISHED BUNGAlow or cottage not over 6 or 7 rooms with phone and near good car line, under $40 per month, man and wife only. Address V, Box 177, TIMES OFFICE.

WANTED—RENT RANCH, EVERYTHING furnished, apples and stock preferred, near Pasco or Alpa, Kings county. 24 years' experience. Address 1444 47TH ST., Glendale, Cal.

WANTED — A FURNISHED BUNGALOW within 10 blocks Seventh and Broadway, by adults. Price must be reasonable; A-1 references. Address E, box 332, TIMES BRANCH OFFICE.

WANTED—TO LEASE 5 ACRES OR OVER for truck gardening near Los Angeles. ITO REALTY CO., 413 West 7th. 64233; Main 8049.

WANTED — TO RENT, MODERN, FURnished bungalow, large lot, nice neighborhood, by year; not over $30 month; two adults; responsible. I am not an agent. Address D, box 514, TIMES BRANCH OFFICE.

WANTED—YOUR UNFURNISHED BUNGAlows to rent. Our location is central, and they call on us first. PACIFIC HOME BUILDERS. Main 4107. 327-335-337 South Hill St. 60664

WANTED — A MODERN 8 OR 10-ROOM house, furnace, hardwood floors, by permanent tenant. Address S, box 265, TIMES OFFICE.

WANTED—TO RENT LARGE FURNISHED house, close-in, east or west side; must be cheap. Call F4252, or address Apt. 303, at 314 S. OLIVE ST.

WANTED—TO RENT FURNISHED BUNGAlow, western section of city; prefer north of West Adams. Address R. F. HARDY, 314 S. Olive st., or call F4252.

WANTED—TO RENT IMMEDIATELY AT tractively furnished 4 or 5-room house; must be quiet, modern and have heat. PHONE 55444.

WANTED — SPACE OR SMALL ROOM BY first-class manicurist and hairdresser, west side; rent must be reasonable. Address E, box 438, TIMES BRANCH OFFICE.

WANTED—SPACE OR SMALL ROOM FOR two or three-chair barber shop, centrally located; rent reasonable; lease. Address E, box 458, TIMES BRANCH OFFICE.

WANTED—REFINED YOUNG COUPLE, NO children, want home to care for during summer or longer; references. Address C, box 576, TIMES BRANCH OFFICE.

WANTED — UNFURNISHED ROOMS, house, flat or apartment soon, between California and Fourth streets, between Broadway and Hope. Address D., 1514½ E. 21ST ST.

WANTED—TO RENT A HALL WITH ONE or two anterooms and water, suitable for a lodge of 75 members. Address E, box 402, TIMES BRANCH OFFICE.

WANTED — SMALL FURNISHED BUNgalow or cottage, rent not over $25 monthly, southwest; Address and wife. Address T, box 18, TIMES OFFICE.

WANTED—TO RENT, YOUR PROPERTY LISTED FREE. FURNISHED AND UNFURNISHED. THE DEMAND IS ESPECIALLY GREAT FOR ALL SIZES AND CLASSES. COME DIRECT TO A RENTAL FIRM WHO FOR OVER FIFTEEN YEARS HAVE SUCCESSFULLY HANDLED RENTAL PROPERTIES. WE ISSUE WEEKLY RENTAL BULLETIN AND MAP OF CITY. GIVEN FREE TO ALL APPLICANTS. WHICH WITH COURTEOUS AND PROMPT ATTENTION MAKES IT AN OBJECT FOR ALL DESIRING LOCATIONS TO COME TO US. WRIGHT-CALLENDER-ANDREWS CO., MGR. RENTAL PROPERTIES. GROUND FLOOR. 403 SOUTH HILL ST.

WANTED— TO LEASE FOR TERM OF years, good brick building for manufacturing purposes, not less than 30,000 square feet floor space; track facilities; close in. Or owner to build to suit. Submit to MR. RICHARDSON, INDUSTRIAL INVESTMENT COMPANY, 504 South Hill.

WANTED—TO RENT.

List your houses and flats with us. We have a constant demand for furnished and unfurnished property from four to twelve rooms.

RENTAL DEPARTMENT, CALIFORNIA REALTY CORPORATION, O. E. FARISH, President, 353 S. Hill st.

WANTED—TO RENT— DRYDEN & KERN, will do their best to rent your house. List with us at once. DRYDEN & KERN, RENTALS 1020-1026 Van Nuys Bldg. A5625.

WANTED — UNFURNISHED 5-ROOM MODern bungalow, western part of city, by family two adults; would consider small, clean flat with quiet, refined surroundings; permanent; references given. Phone 56434 or address T, box 196, TIMES OFFICE.

WANTED — I HAVE A CLIENT WHO will lease an up-to-date apartment house, 50 to 65 rooms, for 10 years. MUST be close in. Prefers one that will be ready for occupancy about Aug. 1. CHAS. E. HOPKINS, A3124.

WANTED—6-ROOM ARTISTIC BUNGALOW, no nondescript furnishings; must be in harmony with surroundings; near car line, north or west and modern; no cheap pictures, loud wall hangings or carpets considered. Address T, box 15, TIMES OFFICE. State price.

WANTED—BY SUCCESSFUL REAL ESTATE woman, desk room in good office building, south of Fourth; rarely in office more than 3 hours daily. Address BO, box 280, TIMES BRANCH OFFICE.

WANTED—TO RENT CHICKEN RANCH IN the Tropico or Glendale section; state size of house, whether furnished, size of land and if equipped and rate. Address V, box 247, TIMES OFFICE.

WANTED—TO RENT NEAT, COSY BUNGAlows, cottages and apartments, furnished or unfurnished, $15 to $25. Customers waiting. NORTHUP-HENLEY REALTY INV. CO., 806 Story Bldg. A1133.

WANTED—TO RENT SMALL FURNISHED bungalow or cottage for half of double house; must be reasonable and nice and close in. Address W, box 271, TIMES OFFICE.

WANTED—A 5 OR 6-ROOM MODERN BUNGALOW OR UPPER FLAT, FOR TWO ADULTS. NOT FURTHER OUT THAN WESTLAKE SECTION. PHONE 10-25825.

WANTED—REFINED YOUNG LADY DEsires room-mate, apartment or hotel; references exchanged. Address D, box 466, TIMES BRANCH OFFICE.

WANTED — MANUFACTORY WANTS TO rent room anywhere in city at $25 month; state location, size, rent. Address D, box 511, TIMES BRANCH OFFICE.

WANTED—LIST YOUR PROPERTIES WITH us. We have daily inquiries in our rental department. COYLE INVESTMENT COMPANY, 314 W. Seventh st.

WANTED—I HAVE DAILY PEOPLE WANTing flats, rooming-houses and bungalows; list your rentals with MARTIN, 224 Lissner Bldg. M. 9448, Home A2087.

WANTED—½ OR ONE ACRE OF LAND, improved, suitable for chicken ranch, near city limits. Reliable party. SCHUETTLER, 1451 East 53rd st.

WANTED — NEAT, REFINED LADY wants well furnished house; desire to board owner for rent of same. Address V, box 190, TIMES OFFICE.

WANTED—LOCATION SUITABLE FOR DRY goods, gent's furnishings and sh

Classified Liners.

WANTED—
To Purchase, Real Estate.

WANTED—TO PURCHASE FROM OWNER direct, an 8-room, two-story residence, West side, high ground, restricted district. Hardwood floors, two baths, strictly modern. About $7000. Pay $2000 in income property, balance cash.
See McCRORY BROS.,
INDUSTRIAL INVESTMENT CO.,
504 South Hill st.
Bdwy. 5011. A3323.

WANTED—TO PURCHASE.
I want to buy a good sized piece of land in the San Joaquin Valley that is also good for raising oranges, somewhere near the town of Porterville or around there, from owners themselves. Will be in Los Angeles in about ten days or so. Write me about what you have. JOHN HATHAWAY, Westminster Hotel, Los Angeles.

WANTED—
From 5 to 10 acres, improved, near Sierra Madre or its immediate foothill section, for cash, and will assume. Call Exchange Dept.
TATUM-WINSTANLEY COMPANY,
621 H. W. Hellman Bldg., 4th and Spring.

WANTED—A REAL ESTATE AGENT with 20 offices from Boston to San Francisco desires large, cheap lot subdivision to sell, or numbers of small real property bargains which can be recommended. Quick action is our motto. Highest references furnished. Address V, box 121, TIMES OFFICE.

WANTED — HOUSE IN WILSHIRE DISTRICT, west of Rampart, on Wilshire or within a few blocks of it. East front preferred. Will pay between $14,000 and $18,000. Must be bargain. Must deal direct with owner. Quick sale. Communicate with R. G. THOMAS, of C. B. THOMAS & SON, 229 Title Ins. Bldg.

WANTED—TO PURCHASE FOR CASH—
1st—Lots in southwest for building.
2nd—Lots in Glendale for building.
3rd—City land for subdivision.
MATTHEWS & MATTHEWS,
320 Douglas Bldg., corner Third and Spring.

WANTED — WE ARE IN THE MARKET for a business property in the city of Los Angeles up to $150,000. Will give in exchange $125,000 worth of lots in a first-class subdivision in a city near Los Angeles and assume the difference; owners submit. PHIL DENITZ, 235 San Fernando Bldg.

WANTED—APARTMENT BUILDING, WEST $20,000 or $12,000. Terms. Want apartment building, $20,000 to $40,000 cash and some trade.
C. J. MOREY,
334 S. Hill st.

WANTED—
If you have a lot, a house and lot, an acre or a ranch which you wish to sell or exchange, list with us as we get results.
C. J. MOREY,
334 S. Hill st. Phone 3634

WANTED—
WILSHIRE DISTRICT LOT.

High-class residence site, and give for part beautiful late model seven-passenger limousine car, balance cash or assume. Address V, box 272, TIMES OFFICE.

WANTED—IF YOU HAVE COUNTRY to exchange for city, or city for country, see us; we are alive and can get just what you want when others fail; no trade too large or small for us.
REYNOLDS & MANN,
931 Title Insurance Bldg.
F4067. Main 3719.

WANTED—
Close-in acreage, 5-cent car fare, at once. Also good house and lot. Man with auto.
DRYDEN & KERN,
Acreage Experts.
3600-3604 Van Nuys Bldg. A3626.

WANTED—LIST YOUR FURNISHED BUNgalows for rent with us. We can rent them. The best people always call at this large rental agency.
PACIFIC HOME BUILDERS,
Main 6107. 325-5-7 S. Hill st. 6668.

WANTED—BUNGALOW
from $3000 to $4000 in the Wilshire or northwest section a bungalow with three bedrooms, not to exceed $2000. Please give street number and details. Address D, box 562, TIMES BRANCH OFFICE.

WANTED—TO PURCHASE—
Apartment house, showing good income, west side, to $50,000; will pay for same with $50,000 close-in clear lots, some cash and assume, deal with owners only on this one.
CARNE COMPANY,
Main 6558. 701 Title Bldg., Fifth and Spring streets.

WANTED—BY BUILDER, 2 OR 4 LOTS, will pay small amount of cash, balance trust deed, subject to building loan, or give trust deeds; $3500 and $7000 and cash; will consider large apartment lot. Address D, box 538, TIMES BRANCH OFFICE.

WANTED — CITY INCOME AND SEMI-business properties for cash, improved and unimproved lands.
E. LUNDEEN COMPANY,
Suite 200 to 210 Consrtvt Bldg., 6th & Main.

WANTED—10 TO 20 ACRES, UNIMPROVED, preferred convenient to car or station, about 20 miles from Los Angeles. Price must be reasonable. State price and location. Address T, box 92, TIMES OFFICE.

WANTED — WE WILL HAVE ANOTHER bunch of cash eastern buyers in this week. If you have a bargain in real estate list it at once. We do business. REYNOLDS & MUHLMAN, 942 Chamber Commerce Bldg.

WANTED—10 ACRES ALFALFA LAND "Weed Patch," Bakersfield, or submit; not over $60 acre. Pay cash and clear Wilshire bungalow. J. GRANT KLINE, 537 North Kenmore Avenue.

WANTED — VACANT LOT ANYWHERE from 5-cent car limit will do. If you will sacrifice bring your papers. Money waiting. Dealers back up. Call between 12 and 2.
RAY LIVINGSTON, 828 American Bank Bldg.

WANTED—VACANT OR IMPROVED BUSIness property, southwest, $20,000 or less. Will give $10,000 equity for it. Wilton Place home and cash. Address V, box 296, TIMES OFFICE, or phone 72490 evenings.

WANTED — OWNERS HAVING HOUSES and lots that they will sell to catered clients with $100 to $200 cash, balance monthly please write me. MILTON W. LEWIS, 163 E. 4th st.

WANTED — TO PURCHASE CHOICE LOT for flats. I am a builder. Will owner join me in building proposition? Good money for both of us. Address D, box 452, TIMES BRANCH OFFICE.

WANTED—TO PURCHASE—
Lot or one with old house, good for flats, west or southwest; close to car; not less than 40 ft. front. Address T, box 246, TIMES OFFICE.

WANTED—MODERN HOME ON HIGH ground; will give modern 7-room bungalow, S.W., and large lot, cut Venice way, both clear and some cash. Address D, box 582, TIMES BRANCH OFFICE.

WANTED—BARGAINS IN ORANGE, WALnut, alfalfa or general ranches for cash, or trade. FRISBIE OR JUSTEMA, CALIF. REAL ESTATE & BLDG. CO., 421 S. Spring st. 10668. Main 6651.

WANTED—BUNGALOW TO VALUE OF $4000 in exchange for exceptionally fine 16-room tract, worth $7500. Incumbrance $1000. Might add some cash. See EDW. MORAN, 325 I. W. Hellman Bldg. Phone F6123.

WANTED — TO PURCHASE, 160 TO 160 acres alfalfa or alfalfa land, Santa Ana, Corona or Riverside. Have other good property to exchange. See Mr. Harris, HIBBERMAN HOME BUILDERS, 618 South Hill. Main 8805, Home 10545.

WANTED—BEACH PROPERTY, TWO GOOD Hermosa or Manhattan Beach lots. Give lowest cash or term price, lot and block number. Address D, box 572, TIMES BRANCH OFFICE.

WANTED — 2 OR 3 IMPROVED ALFALFA ranches close to Los Angeles. We have cash buyers here now. Send full description at once. REYNOLDS & FEHLMAN, 942 Chamber of Commerce Bldg. A3437.

WANTED—LARGE TRACT, SAN JOAQUIN Valley land for subdivision. Give full description, price and terms. Address D, box 98, TIMES BRANCH OFFICE.

WANTED — TO BUY, FROM OWNER, large tract of best alfalfa land for subdivision; no hardpan or alkali land considered. Address D, box 481, TIMES BRANCH OFFICE.

WANTED—TO PURCHASE FROM OWNERS, producing walnut grove in Anaheim, Santa Ana country. Quick action, buyer waiting. HERBERT A. WHEELER, 417 Byrne Bldg. Broadway 661.

WANTED—
same day offer is made, near the city in tracts of 5 acres or more.
F. H. BROOKS COMPANY,
326 Trust and Savings Bldg., 6th & Spring sts.

WANTED — MODERN RESIDENCE OF about 12 rooms in Westlake, West Adams or Wilshire to $20,000. Give cash and $12,500 clear property near Washington and Figueroa. C. J. AKIN, 429 H. W. Hellman Bldg.

WANTED—
New 7 or 8-room bungalow or chalet, north of Jefferson, west of Vermont.
Mather with M. M. DAVISON & SON,
326 Trust & Savings Bldg. A3822, Main 389.

WANTED—VACANT LOT OR TWO LOTS IN Hollywood or West Hollywood for part cash and trade. State location, lowest price and equity in first letter. Address R, box 103, TIMES OFFICE.

WANTED — WILL PAY YOU CASH FOR your equity if you will sell cheap enough. MOORE, with CHAS. N. GREEN, 340 Byrne Bldg.

WANTED—THE BEST LOT WEST OR northwest that $1800 or $1200 will buy, cash. Tel. Main 210. MRS. HARDISON.

WANTED—
To Purchase, Real Estate.

WANTED—FROM OWNERS, LISTINGS ON anything worth price asked, you have for sale or exchange. Can get you satisfactory results. Please call in or write me at my new location.
A. L. TRENCH, with
EVANS-MOSS REALTY CO.,
621 H. W. Hellman Bldg., City.

WANTED—
Good Hollywood home, prefer north of boulevard. Up to $15,000. Will pay for same with good clear property and some cash.
TEMPLE-GEORGE REALTY CO.,
F1256. 308-9 Central Bldg. Main 6011.

WANTED—
Good apartment-house, beach or west side, now under lease and paying fair income. Will pay for same with good clear city and country property; pay cash difference or assume. No junk desired.
TEMPLE-GEORGE REALTY CO.,
F1256. 308-9 Central Bldg. Main 6011.

WANTED — 10 TO 50-ACRE RANCH, IMproved or unimproved, close to Los Angeles and car line. Must have plenty water. Must be a bargain and from owner only.
See MR. SRIGLEY, With
GLUCK & WILLIAMS,
Broadway 678. 312 Story Bldg. A5454.

WANTED—WE HAVE A PURCHASER FOR a gentleman's country home, or a beautiful site; must be within three hours' drive from Los Angeles, and in foothills, near trout stream; price not to exceed $300,000; submit what you have.
LUCERNE LAND CO., 461 South Hill. Phone A4626.

WANTED — TO PURCHASE
AT ONCE.
Wish to Hat from owners lots between Pico and Fifth sts., east of Westlake Park. Have the buyers.
O. F. SCHERER, 301 California Bldg.
Second and Bdwy. Phone A3146, Main 2719.

WANTED—FOR CASH, 25 FEET OR MORE extending from Speedway or P. E. right of way to tidewater between Del Rey and Redondo; give full description, size and lowest cash price, enclosing stamped and self-addressed envelope for prompt reply. ISAAC GOLDMAN, R.R. 1, Box 138, Redondo Beach.

WANTED—10, 20 ACRES, SUITABLE FOR immediate subdivision into lots and building houses. Must be a bargain and close in. Full description, location, price and terms in first letter or no attention paid. Address D, box 314, TIMES BRANCH OFFICE.

WANTED—
To purchase business property up to a million dollars or more.
Cash and clear California property.
ARTHUR CARDWELL & CO.,
A3454. 606 Grant Bldg.,
Broadway 4499. 4th and Broadway.

WANTED—LIST YOUR PROPERTY WITH the Industrial Investment Company. We have calls for orange groves and ranches; especially bargains in the Covina district.
See Mr. Lougheed. INDUSTRIAL INV. CO
504 South Hill street.

WANTED—5 ACRES ON MAIN OR MOnena ave., preferred, for subdivision. Close to cars. Must be right. Give exact location, price and terms or no attention paid. Going to buy this week. Address B, box 367, TIMES BRANCH OFFICE.

WANTED—
Bargains in houses and lots.
Adams to Pico, west of Western.
List yours. Dupont waiting.
T. J. BOLTON,
Cor. Adams and Second ave.

WANTED — GOOD EAST-FRONT LOT, southwest or Wilshire to $1500; will give well-located bungalow and cash.
Main 3345. LUSK & KING. A4875.
502 Title Insurance Bldg.

WANTED—
Cheapest lot between Fifth and Washington, Maple and Central.
P. S. BROWN, 221 Douglas Bldg.
A3856. Bdwy. 3156.

WANTED—FROM 50 TO 100 ACRES, WEST or south of city, suitable for subdivision. I know values and am looking for a "snap." Address E, box 291, TIMES BRANCH OFFICE.

WANTED—I WANT TO BUY A CLOSE-IN lot from $1000 to $1500. Will pay one-third cash. Want owner to take trust deed for balance. Address E, box 383, TIMES BRANCH OFFICE.

WANTED—THE BEST UNRESTRICTED lot close-in, west or southwest, for $1500 to $2500; all cash.
L. A. DOLTON & CO., 420 Lankershim Bldg.
F6589. Bdwy. 4526.

WANTED — TO BUY HOME, $5000 TO $10,000, at great big bargain. Very small cash payment and straight mortgage. Boyle Hts. See owner, 1000 Lucile ave., with CHAS. N. GREEN, 340 Byrne Bldg.

WANTED—FROM OWNERS, THE BEST UNrestricted corner lot, vacant, not over $2500, also Boyle Heights residence lot near Stephenson ave. or Pasadena car. Highest for cash buyer. BLODGETT, Phone South 4956.

WANTED — WILL PAY $2500 CASH FOR Hollywood lot, 75 to 100 ft., north of the boulevard. Give exact location and lowest price or no attention paid. Address C, box 277, TIMES BRANCH OFFICE.

WANTED—TO PURCHASE STOCK RANCH to $40,000, California or Arizona. Have good property to exchange; some cash. See Mr. Harris, HIBERNIAN HOME BUILDERS, 618 South Hill. Main 8805, Home 10545.

WANTED—FROM OWNERS ONLY, LAND for IMMEDIATE subdivision. Must be extra good. Give exact location, price and terms or no attention. Address C, box 582, TIMES BRANCH OFFICE.

WANTED — HAVE $500 CASH AND $1000 in first-class industrial stock. Want to put it in 5-room, furnished or unfurnished, southwest. Wilshire or Glendale. Will assume. Address T, box 138, TIMES OFFICE.

WANTED—TO PURCHASE, SIXTY FOOT east front bungalow, lot Wilshire section, not over $3000, buyer waiting. HILDEBRETH & SCHILLER, 625 Van Nuys Bldg. Main 5025. F6426.

WANTED—AN ACRE FOR A HOMESITE out Pasadena or Hollywood way, within short distance car line. State cash and lowest price. Address D, box 495, TIMES BRANCH OFFICE.

WANTED—FOR SPOT CASH, MONEY waiting, cheap lots, in city limits, nothing over $350 considered. Address W, box 77, TIMES OFFICE.

WANTED—5-ROOM MODERN HOME, NEAR car line, southwest or north, $50 cash, $25 monthly or will put in shape. Beach lot at $650. T. SCOTT, 117 N. Broadway.

WANTED — CALIFORNIA STOCK AND grain ranches. Buyers waiting with cash. Submit particulars in writing.
E. SPURLOCK & CO., 222 Central Bldg.

WANTED—20 ACRES TO SECTION LAND, no alkali, water cheap, near railroad; owners only. Address D, box 307, TIMES BRANCH OFFICE.

WANTED—OWNERS ONLY, 160 ACRES OR more. Coachella Valley, no alkali, near railroad. Address B, box 331, TIMES BRANCH OFFICE.

WANTED—HAVE CLIENT WHO WANTS to buy an apartment-house in good location. See E. H. SPENCER, 1029 Trust & Savings Bldg. Phone A4126.

WANTED—CORNER LOT, UNRESTRICTed, close in, west side, good car service, to $2500. H. S. HUBBARD, 415 S. Hill st. 6542.

WANTED—LOS ANGELES INCOME PROperty to $25,000. Give cash and $25,000 clear apple orchard. BERNARD VOLLMER, 306 Trust and Savings Bldg.

WANTED — CASH CLIENT WANTS FOOThill canyon suburban estate, unimproved, to $25,000, suitable citrus. Owners, address IRVINE W. BIGGAR, 607 Union Oil Bldg.

WANTED—PROPERTY VICINITY OF JEFferson and Grand ave. Submit what you have. MILTON THOMAS LAND CORPORATION, 425-6-7 L. W. Hellman Bldg.

WANTED—LOT IN HOLLYWOOD FOR cash near Sunset and Gower. Give exact location and price. Address V, box 152, TIMES OFFICE.

WANTED—WALNUT GROVE OR ALFALFA ranch from $25,000 to $30,000. Give cash and clear Los Angeles income property. W. H. AKIN, 429 H. W. Hellman Bldg.

WANTED — MODERN BUNGALOW AND flat building. Will give clear eastern and assume, or will give $3500 in cash. LEVITT, 704 O. T. Johnson Bldg. F3677.

WANTED — GOOD ALFALFA RANCH, close in, within 10 or 15 miles of Los Angeles. About 20 to 40 acres. Address T, box 117, TIMES OFFICE.

WANTED — CASH FOR YOUR BUNGALOW lots; price must be under value; bring in your papers ready for business. PARKES, 312 L. A. Inv. Bldg.

WANTED — S. MAIN, W. NINTH AND W. Pico property. Have clients waiting. REED-HOGLE CO., 325 Title Ins. Bldg. A5495, Main 8996.

WANTED — TO PURCHASE MORTGAGES, contracts for sale of real estate and trust deeds. CHARLES LANTZ, Attorney, Room 400 Bullard Block.

WANTED—CLEAR CITY PROPERTY WITH some income to $100,000 or more. Give cash and scattered properties. W. H. AKIN, 429 H. W. Hellman Bldg.

WANTED—INCOME BUSINESS PROPERty, price under $12,000, preferred; pay all cash. TEMPLETON, 629 Security Bldg., afternoon, 54473.

WANTED — SUBDIVISION ACREAGE IN or near Los Angeles, must be priced right. Address D, box 479, TIMES BRANCH OFFICE.

WANTED — 6 OR 7-ROOM BUNGALOW have cash and property in town, located on main line of C. P. & P. L. HADLOCK, JR., 326 Story Bldg.

WANTED — FROM 5 TO 20 ACRES, BEtween Los Angeles and ocean. Am looking for a snap and know values. Address H, box 339, TIMES BRANCH OFFICE.

WANTED—
To Purchase, Real Estate.

WANTED—

LIST YOUR BUNGALOWS
WITH US.
WHEN THE PRICE IS RIGHT
WE GET RESULTS.

KYLIUS-GRUNER REALTY CO.,
905 W. P. STORY BLDG.
A5143. BROADWAY 714.

WANTED—WE CHARGE NOTHING FOR listing but sell everything listed. We are in need of more good houses. Our clientage demand it. Send us yours for quick action at once.
J. O. TROOP
With SWANK & LETTON,
329 S. Hill st. Main 3624.

WANTED—TO PURCHASE—A SEMI-IMproved alfalfa ranch in Tulare, Kern, Kings or Fresno county, up to about $15,000. Will put in clear Los Angeles property and cash to $20,000. Isaacs mortgage. RALPH P. GAGE, Owner, 1008 L. A. Inv. Bldg. F2807, Main 4700.

WANTED—TO PURCHASE—
A nice apartment-house, 60 to 80 rooms. Will pay spot cash; submit at once something good.
J. C. FLOYD,
215 Mason Operahouse Bldg.
A1844. Main 1945.

WANTED—GOOD RANCHES LISTED. WE have customers that want to trade for good well-located ranches. We have house on East 22nd st. near Hooper ave. Deal at $3500. Will put $2000 in money with it, for home southwest. Want 7 or 8 rooms. See I. J. SILVIS CO., 205 Mason Bldg. Broadway 1842.

WANTED—TO PURCHASE GOOD 7 OR 8-room house on high ground, Wilshire district or Arlington Heights, to $8000. Will give $2000 cash and twenty acres of choice land near Suburban Electric Line. C. H. MASON &CO., 307 Union Oil Bldg.

WANTED—THE CHEAPEST LOT FOR cash, South and Southwest. Also couple cheapest lots on terms. Also some cheap acreage close in. Send full description. C. L. ORIUS, 264 E. Vernon ave.

WANTED — WALNUTS, SOFTSHELL, EL Monte section preferred; this is no trade as we have the cash, so submit your rock bottom cash figure to HERTZ, with CHAS. A. MASH CO., 618 Citizens' National Bank Bldg.

WANTED—SMALL HOME TO $2500, CASH payment of $200 and $15 per month. Owners only.
EWING & MOYER,
Main 4537. 415 Byrne Bldg.

WANTED—TO PURCHASE.
Have party with plenty money ready to invest in good acreage for subdivision or city income. R. O. LOVELL & CO., 621 Van Nuys Bldg. F7285; Main 1796.

WANTED—TO PURCHASE, 4 OR 5-ROOM bungalow from owner, will pay $250 or $300 down, balance installments, must have built-in features. J. P. VAWTER CO., 622-5 Grant Bldg. A4945.

WANTED—TO PURCHASE 5-ROOM MODERN house in Wilshire or Westlake district; must take Pomona lots as first payment. ATTERBURY & MORGAN, 523 Bradbury Bldg. Phone Main 1802; A3116.

WANTED—TO PURCHASE. WE HAVE A client who will pay CASH for a good lot suitable for apartments, if your price is right. Westlake section preferred. EDWARDSWORTH BROS., 1027 Van Nuys Bldg.

WANTED—TO PURCHASE FOR CLIENT, best lot in the Southwest for flats, double clear corner preferred. MISS GREGORY, with LOCKHART & SON, 731 H. W. Hellman Bldg.

WANTED—LARGE BODIES OF ARIZONA, Mexico and California lands from owners or principal holders only. Give all particulars. Address D, box 424, TIMES BRANCH OFFICE.

WANTED—VACANT OR IMPROVED TO $25,000. Give cash and $16,000 clear city property. BERNARD VOLLMER, 306 Trust and Savings Bldg.

WANTED—HAVE CLIENT FOR SEVERAL lots, Huntington Park, Florencita Park, or southeast; must be priced right. See BUCKLEY, 236 Bradbury Bldg.

WANTED—TO PURCHASE UNRESTRICTed lot between Fifth and Pico, west of Pleasant. Owners. JAMES COSLETT, 403 Story Bldg.

WANTED—I WANT TO BUY SEVERAL lots in the Wilshire district, ranging from $2000 to $2000; only owners apply. Address C, box 201, TIMES BRANCH OFFICE.

WANTED—ABOUT 1000 ACRES TOWARD San Luis Obispo; will be going up few days, will look at what you have. W. A. RYON, 204 Bradbury Bldg.

WANTED — AN EXPERIENCED AND SUCcessful subdivider wants acreage for subdivision into city lots or small farm proposition. Chance for you to make big money at our expense. Address D, box 522, TIMES BRANCH OFFICE.

WANTED—TO PURCHASE, IF THERE IS any one in Los Angeles in need of a home property for sale at a bargain see me at once, I have the cash, from $2000 to $10,000. CHAS. O. GOODWIN, 315 Douglas Bldg.

WANTED—TO PURCHASE FOR CASH IN Glendale, a lot for flats, from Central to Louise, Fund 120, Main to San Pedro. Address D, box 581, TIMES BRANCH OFFICE.

WANTED — IF YOU HAVE A LOT OR an equity in a lot and want to sell or build, see MR. EDDIE, Guarantee Building and Investment Co., 207 S. Broadway.

WANTED—TO PURCHASE LOT BETWEEN Seventh and 12th, Main to San Pedro; prefer street north and south. JAMES COSLETT, 403 Story Bldg.

WANTED — TO PURCHASE FOR CASH, large tract of land in the Coachella Valley to subdivide. Address C, box 463, TIMES BRANCH OFFICE.

WANTED—PROPERTY WEST OF FIGueroa. Will give clear brick building. Income $1920 yearly and cash. LEVITT, 704 O. T. Johnson Bldg.

WANTED—TO PURCHASE A 5 OR 6-ROOM bungalow in Hollywood. Can pay $1000 down. SKINNER, 259 S. Hill. F2180; Main 1362.

WANTED—AN APARTMENT-HOUSE LOT, close in. Will give 5 acres on front of Pine Lake Michigan. Price $600 clear and cash to $2000. MRS. HOOVER, 423 Security Bldg.

WANTED—LOT IN WEST PART OF CITY suitable for flats or apartments. Want a snap and will pay cash. G. C. DENNIS CO., 227 Security Bldg.

WANTED—I WANT TO BUY A LOT AT Venice or Ocean Park, but not unless it is a snap. Or an acre or two near Venice. Address D, box 547, TIMES BRANCH OFFICE.

WANTED—A LOT IN COUNTRY CLUB Tract for home, north of 9th st. Give legal description. Address S, box 101, TIMES OFFICE.

WANTED—SCHOOL LAND IN CALIFORNIA and Arizona. We have buyers ready. Give full particulars. PETERSON COMPANY, 342 Title Insurance Bldg.

WANTED—BUNGALOW OR FLAT BUILDing. Will give cash and clear eastern, with income. LEVITT, 704 O. T. Johnson Bldg.

WANTED—MODERN BUNGALOW, WILL give clear beach lots and cash. LEAVITT, 704 O. T. Johnson Bldg.

WANTED — CASH CLIENT, FARMER, wants 50 to 150 acres sandy loam. Owners only. Address IRVINE W. BIGGAR, 607, Union Oil Bldg.

WANTED—TO BUY A GOOD RANCH NEAR Los Angeles. I have the cash. Give description and price. Address T, box 280, TIMES OFFICE.

WANTED—VACANT LOT IN THE WEST or southwest suitable for apartments. Will pay about $10,000. REALTY ASSOCIATION, 628 Story Bldg. 64783.

WANTED—RESIDENCE LOTS, NORTH OF Sunset blvd., west of La Brea. State location and lowest cash price; no agents. Address T, box 107, TIMES OFFICE.

WANTED—FROM OWNERS, GOOD RESIdence lot on Pico Heights, between 12th and 16th sts., for about $1700 cash. Address WILSON, 1420 Albany st., city.

WANTED—FROM OWNER ONLY, MODERN apartment house, well leased, big income; cash and clear city for equity. Address CC, box 15, TIMES OFFICE.

WANTED—TO BUY A BARGAIN IN A 5 OR 6-room bungalow in northwest, or a good cheap lot. PHONE A1960.

WANTED—CLIENT WAITING FOR WILshire home, not over $15,000. MULLSLY BROS., 1028-40 Van Nuys Bldg. F2268.

WANTED—TO PURCHASE, ANGELENO Heights, best $9-foot lot for $1500 to $2000 cash. T. L. KERR, 214 Frost Bldg.

WANTED—TO BUY, ONE LOT, SOUTHwest, close in, for $600 cash. 946 EAST 32ND ST. Phone South 1770.

WANTED — APARTMENT SITE, WESTlake district, must be bargain. Address D, box 486, TIMES BRANCH OFFICE.

WANTED—5 OR 6-ROOM MODERN BUNgalow, northwest, must be A1, $1000 down. GREENWALDT & YOUNG, 311 Hibernian Bldg. 65615.

WANTED—VACANT LOT, ONE TO $2000, for small mfg. plant. Address V, box 200, TIMES OFFICE.

WANTED—CLEAR LOT, WESTERN PART of city, or 5 or 6-room cottage, immediately. MRS. EARL McDONALD, Venice.

WANTED—LOT $1500 TO $2000 VALUE TO build bungalow on to sell. Address D, box 577, TIMES BRANCH OFFICE.

WANTED—COST 4 OR 5-ROOM BUNGALOW, 5-cent car, $1800-$2000, about $150 down, $20 per month; no agents. 427 CHAMBER OF COMMERCE BLDG.

WANTED—
To Purchase, Real Estate.

WANTED—
To purchase modern home of 8 or 9 rooms west high ground; not to exceed $9500. Will pay $75 per month and on July 15, $1000; September 1, $500 and balance semi-annually, or annually. Party is responsible business man of this city and can satisfy you that above payments will be made. Must have answers immediately. So can look Tuesday afternoon. THE JAMES R. H. WAGNER CO., 621 S. Spring st. Home 60427; Main 8180.

WANTED—
BUNGALOW WANTED.
I want a nice classy 5 to 7-room bungalow in the north Wilshire or north Westlake district, submit what you have at once, as my client wants to get settled as soon as possible.
HASCLE L. FIREMAN,
227 Story Bldg. Broadway 2274.
6th and Broadway. F1941.

WANTED—APARTMENT HOUSE TO $18,000 for two six-room new modern bungalows $4000 each, mortgage $1000 each. Three 4-room flat, $3000, mortgage $1500. Six acres unimproved, Belvedere, $4500; mortgage $1000; pay cash difference or assume. BAUMAN, 332 Germain Bldg.

WANTED—DESIRABLE LOT FOR INVESTment, in exhange for $3000 seven-passenger Peerless. Put machine in at $2300 and add cash for balance. A quick trade if your lot is as good as my machine. See WALTER McSTAY, 845 Union Oil Bldg. A1867.

WANTED—YOUR PROPERTY FOR EXchange, we have a large list of San Joaquin Valley lands for exchange, for Los Angeles property, list your property with us for RESULTS. FULTON & ELLIOTT, 822 W. P. Story Bldg.

WANTED — TO PURCHASE, WILL PAY cash for ten to thirty acres near electric car line, north or east of Los Angeles. Prefer to have it in sightly location and if possible with oak trees. Will improve it at once. Address W, box 141, TIMES OFFICE.

WANTED — TO BUY 5 OR 10 ACRES FOR subdivision, prefer property located in Hollywood. Will pay $1000 cash, balance in mortgage. Buyer will put in all street work at once. Can give best of references. Telephone Main 6108 or address D, box 405, TIMES BRANCH OFFICE.

WANTED—TO BUY THE CHEAPEST AND best house of 5 to 7 rooms in Los Angeles or suburbs. $100 down and balance like rent. Address E, box 420, TIMES BRANCH OFFICE.

WANTED—TO PURCHASE CLEAR BUILDing lot or bungalow. Will give 1912 Knox automobile, first-class condition, and some cash. Car at FLOWER-STREET GARAGE, 524 S. Flower st. A1569, Broadway 2061.

WANTED—RESIDENCE TO $9000 FOR ELEgant 5-acre tract with excellent well which cost $2900, located Tucson, Ariz., value $5000, clear, some cash. 329 Van Nuys Bldg. F2262. EUGENE J. LA FAN. Main 2302.

WANTED—GOOD APARTMENT-HOUSE LOT in Glendale near car. Will pay cash. Submit at once. Address D, box 491, TIMES BRANCH OFFICE.

WANTED — GOOD LOT, MANHATTAN Beach. If your price is right will pay all cash and deal quick. Give location. Address D, box 549, TIMES BRANCH OFFICE.

WANTED—TO PURCHASE ABOUT 5 ACRES Glendale, Monrovia or Arcadia way. Will give clear lots, house and some cash. 230 BROSKE BLDG. A4395, Main 3041; F3018.

WANTED — FROM OWNER, MODERN 6-room bungalow; must be genuine bargain. Address W, box 35, TIMES OFFICE.

WANTED — THE BEST HOUSE WE CAN get for $7000. Address W, box 81, TIMES OFFICE.

WANTED—IMPROVED CITY TO $8000, FOR highly improved 10 acres, Buena Park, $2000 clear and $1000 cash. BAUMAN, 332 Germain Bldg.

WANTED—TO BUY FOR ALL CASH, A corner lot in Colegrove or Hollywood to build a bungalow on. Address C. E., 702 HUDSON AVE., Hollywood. No agents.

WANTED—TO BUY RELINQUISHMENT, Imperial Valley, under ditch, from owner. State price and location. Address M. B., 1094 W. 11th. Phone Broadway 6227.

WANTED—TO PURCHASE, EQUITY IN modern 6-room bungalow on high ground, will pay $1000 cash, value $50 per acre. HOLLYWOOD 1424.

WANTED—6-ROOM MODERN BUNGALOW, between Vermont and Main, north of Jefferson, not over $3500, easy payments. PACIFIC REALTY CO., 243 S. Hill.

WANTED—TO PURCHASE A DESIRABLE unrestricted lot as close in as possible. Have cash to pay. No agent. Owners what have you? Main 8671.

WANTED — UNRESTRICTED LOT, SUITable for flat, between 6th and Adams, west of Main, not over $2500. Owners only. PHONE 74468.

WANTED—GOOD APARTMENT SITE, WILL give for same San Joaquin Valley land, $6500 to $16,000 and some cash. Address D, box 314, TIMES BRANCH OFFICE.

WANTED—TO PURCHASE LOT, SUITABLE for flats, near Manual Arts School, not over $2250. Will pay all cash. BARTELS & SCHWARZ, 404 Douglas Bldg.

WANTED—LOS ANGELES TO $20,000 — Give cash and $12,000 local securities. BERNARD VOLLMER, 306 Trust and Savings Bldg.

WANTED — 2 OR 3-ACRE IMPROVED fruit farm close in; give cash price. LAWSON REALTY CO., 529 Monets ave.

WANTED—5 ACRES NEAR NEWPORT or Ars Beach. Give location and price. Address V, box 152, TIMES OFFICE.

WANTED—LOT, CASH FOR BARGAIN, IN East Hollywood; describe. Address T, box 97, TIMES OFFICE.

WANTED—80 ACRES ALFALFA LAND. Must be in Southern California and have water. MR. EDDIE, 207 S. Broadway. Main 5471.

WANTED—LEASE ON 80 ACRES ALFALFA land, Southern California, with option to buy. ANDERSON, 401 N. Main st.

WANTED—TO BUY 5 OR 10 ACRES ORange grove. Address E, box 276, TIMES BRANCH OFFICE.

WANTED—WILL PAY CASH FOR GOOD Antelope Valley land if priced right. Address C, box 584, TIMES BRANCH OFFICE.

WANTED—I HAVE $1000 CASH. GIVE ME the best you have for it. Address C, box 573, TIMES BRANCH OFFICE.

WANTED—
To Purchase Miscellaneous.

WANTED—
Membership, transferable in L. A. A. C. Kindly give me your lowest cash price not to you. Address D, box 566, TIMES BRANCH OFFICE.

WANTED—A QUANTITY OF SECOND-HAND lumber in Hollywood, enough to build a poultry-house 100 feet long. Bargain. Call on or address GEO. F. DENNIS, 5649 W. Franklin ave. Tel. Home 57278.

WANTED—AT ONCE, THE FURNITURE OF a private residence, from 4 to 8 rooms; must be good for CASH only. Do not delay; must have it soon. No dealers. Address XX, box 467, TIMES BRANCH OFFICE.

WANTED — AN EXPERIENCED A.-D SUCcessful subdivider wants acreage for subdivision into city lots or small farm proposition. Chance for you to make big money at our expense. Address D, box 522, TIMES BRANCH OFFICE.

WANTED—ANY QUANTITY OR QUALITY of restaurant fixtures, store fixtures, office furniture, good household furniture, merchandise. Phone Main 5067; F3018. L. C. SKEELS, 943 S. Main.

WANTED — LADIES', MEN'S CLOTHING, full dress, Tuxedos, ladies' evening wear. Positively highest prices paid. 219 S. SPRING ST., Room 29; Main 5297; F5236.

WANTED—TO PURCHASE, SECOND-HAND garage or small portable house, in size 12x16. Address D, box 360, TIMES BRANCH OFFICE.

WANTED—MEN'S CAST-OFF CLOTHING, evening wear, etc.; only reliable house paying highest prices. ARNOLD. Main 5745. A5731.

WANTED — DIAMONDS, EMERALDS, pearls and jewelry. Any amount. Pay highest cash prices. HARRY REID, 705 Grant Bldg. Phone 11258.

WANTED—BICYCLES, BICYCLE FRAMES or parts. Drop me a card, I will call and pay cash. BICYCLE WRECKING CO., Station F, Box 614.

WANTED — AT ONCE, WE BUY REvolvers, rifles, shotguns and cameras. POLLMER'S GUN STORE, 402 S. Main.

WANTED—ROLL TOP DESK, TYPEWRITER and typewriter desk and chairs. Might rent office. Write 2161 EAST FIRST ST.

WANTED — TO BUY A SECOND-HAND safe about 21x20x22 outside. DAVE CARNEY, 536 Broadway, Glendale, Cal.

WANTED — SECOND-HAND WINDMILL and tank, also gasoline engine and pump, mower and rake. Write 2161 E. 1ST ST.

WANTED—TO BUY 1, 2, 4, UNION STOCK Yards Co. stock; will buy a few thousand shares. Address V, box 205, TIMES OFFICE.

WANTED—PEACH SEEDLINGS, GRAFTing or budding. Give price per hundred. Address V, box 181, TIMES OFFICE.

WANTED—IMMEDIATELY, 37-IN SQUARE shear, cut 14 gauge; also 12-in or 14-in. lathe. 520 MACY ST.

WANTED—DIAMONDS, OLD GOLD, ANtiques, bought for cash. H. B. CROUCH CO., 217 W. Sixth st.

WANTED — DIAMONDS, OLD GOLD AND antiques. Pay cash, no red tape. S. S. SCHEPPS, 710 S. Hill st.

WANTED—TOP PRICES PAID FOR LAdies' and men's good used clothing. 802 S. SPRING ST. Main 4024; F2800.

WANTED—EASTMAN SPECIAL, ONE OR three A, speed. Address C, Box 510, TIMES BRANCH OFFICE.

WANTED—A GOOD 10, 12, 15 HORSE-POWER engine and No. 4 or No. 5 pump. Phone after Sunday, BDWY. 1315.

WANTED—
To Purchase, Miscellaneous.

WANTED—SHOWCASES AND FIXTURES, counters, refrigerators, scales, coffee mills, cash registers, etc. 325 S. LOS ANGELES ST. Phone Broadway 4194.

WANTED — CASH PAID FOR FEATHER beds. 238 SAN PEDRO ST. Main 1168.

WANTED—
Miscellaneous.

WANTED—WHY WAIT TEARS FOR YOUR pay when you can get the cash at once for your property sold on month payments? We buy the seller's interest in property sold on the installment plan. We use our own funds in buying such securities. In dealing with us you pay no commission or other expenses and get the money the day we make the offer without continuation or certificate. Call and get our best offer. We pay all expenses of transfer.
NOURSE AND COMPANY,
202-204-206 American Bank Bldg.,
Second and Spring Sts.
Phones A3560. Broadway 1031.

WANTED—OUR ENGINEERS HAVE HAD over 20 years' actual experience in the water development on the Pacific Coast, have our own machine and forging sh

Classified Liners.

TO LET— Furnished Rooms.

TO LET—WANTED ONE OR TWO MEN to rent nice, large front room, private family; quiet. Phone SOUTH 5972.

TO LET—FURNISHED ROOM IN PRIVATE family, ladies or couple; $2.50 per week. 819 S. FIGUEROA ST.

TO LET—FURNISHED 3 LARGE ROOMS and kitchen for housekeeping. CLEAN, CLOSE IN. 828 FRANCISCO ST.

TO LET—FURNISHED; 2 NEWLY FURnished sunny rooms for housekeeping. No objection to small babies. 211 N. CUMMINGS.

TO LET—FURNISHED, PARLOR, ALCOVE bedroom, dining-room and kitchenette, reasonable. 1326 SOUTH UNION AVE. 26007.

TO LET—LOVELY FRONT ROOM FOR TWO, every convenience; private family. 730 GARLAND AVE. Just off West 7th.

TO LET—3518 E. 36TH ST. TWO FURnished rooms, light housekeeping if desired, private home.

TO LET—A LARGE SUNNY FRONT ROOM in a private family. Between W. Washington and 21st st. 1976 BONSALLO AVE.

TO LET—LARGE SUNNY HOUSEKEEPING room, close-in. Pico or West Adams car. 343 CONSTANCE.

TO LET—TWO CHOICE SUNNY ROOMS IN modern home. Kitchen privileges. Two car lines. 2624 BUDLONG AVE., 73311.

TO LET—4 LARGE ROOMS FURNISHED, modern, furniture new and up-to-date. Large bath, hot and cold water. 734 EAST 32ND.

TO LET—NICE, LIGHT SLEEPING ROOM for one or two, will board if desired; walking distance from city. 219 EAST 18TH ST.

TO LET—FINE FURNISHED FRONT ROOM with bath, in private family, near Westlake Park. Call MR. YOUNG, F7467 or 53107.

TO LET—FURNISHED 5-ROOM COTTAGE. Call today if possible. I will be there. 923 W. 37TH ST.

TO LET — HOUSEKEEPING ROOM CLOSE in, good location, $1.75 per week. 1046 W. 4TH ST.

TO LET—BEAUTIFUL FRONT BAY WINdow room and kitchen, $16 per month, near Pitcher and Figueroa. 1044 LINCOLN ST.

TO LET — NICELY FURNISHED FRONT room in private family. 1823 ARAPAHOE ST., cor. of Washington st.

TO LET — IN PRIVATE HOME, 2 NICE front housekeeping rooms. 1320 SANTEE STREET.

TO LET—3 ROOM SUITE, $12 PER WEEK. Clean, quiet, walking distance. 1325 SHATTO PL. Wilshire 800.

TO LET—SUNNY FRONT BEDROOM, CONnecting with bath, centrally located, in Hollywood. $10 a month. PHONE 57738.

TO LET—4 LARGE SUNNY ROOM; NEWLY furnished; private family; near 7 car lines. 1257 BURLINGTON AVE. Phone 24118.

TO LET—3 ROOMS AND SLEEPING PORCH, on second floor. Adults only. 1153 WESTLAKE AVE. Wilshire 1561.

TO LET—NEWLY FURNISHED ROOMS, also half of store, suitable for delicatessen. Apply 1026 W. NINTH.

TO LET—WANTED, REFINED YOUNG lady employed, to share room. Close in. Phone MAIN 1961.

TO LET—NICE FRONT ROOM WITH closet, $1.75 per week. Lights included. 909 WINFIELD ST.

TO LET—NICELY FURNISHED ROOM with bath, close in, $8. 1401 WRIGHT ST. Phone 24118.

TO LET—FURNISHED, TWO CONNECTING front rooms, single or suite, outside porch, 1024 VALENCIA ST.

TO LET — PLEASANT ROOM, WILSHIRE district; breakfast if desired; lady preferred; no other roomers. 53174.

TO LET—TO E. 30TH ST., FURNISHED room, light housekeeping, including gas, $2 week. Use of piano.

TO LET—TWO ROOMS, NICELY FURNISHed for housekeeping, one single room. 1542 W. SEVENTH ST.

TO LET — NICELY FURNISHED ROOMS at Westlake Park. Call MRS. GIFFORD, 30 Lake st.

TO LET—TO GENTLEMAN, SUNNY, AIRY room, adjoining bath, private family, adults. 1844 8th st. car line. PHONE 72124.

TO LET—THE BUCKINGHAM, FURNISHED room, day, week or month. 75c to $1.50, $4.50 to $6.00. 1115 OCEAN FRONT, Venice.

TO LET — A NICELY-FURNISHED SUNNY room for housekeeping, including bath, at $16 per month; close in. 416 EAST 30TH ST.

TO LET — SUNNY FURNISHED ROOM, with bath, at $6 per month; close in. 416 EAST 30TH ST.

TO LET—FRONT ROOM IN FAMILY OF 3; privileges; Huntington Park. 229 SO. STAFford.

TO LET—3 LARGE NICELY FURNISHED rooms, walking distance. PHONE BROADWAY 1868.

TO LET—TWO PLEASANT FURNISHED rooms; conveniences; near two car lines. 1180 W. 37TH ST.

TO LET—REX HOTEL, 318 S. BROADway; centrally located, sanitary, $3 to $4 week. Baths; steam heated.

TO LET—NEWLY FURNISHED OUTSIDE room, garage if desired. 1307 W. 37TH ST.

TO LET — NEWLY FURNISHED FRONT room with use of kitchen. 962 E. 11TH ST.

TO LET — 3 FURNISHED ROOMS FOR housekeeping. 301 WEST 22ND ST.

TO LET—GENTLEMAN ONLY, FURNISHED room. Reasonable. 115 NORTH FLOWER.

TO LET — IN REAR, TWO FURNISHED rooms. Apply 4690 S. MAIN.

TO LET— Furnished Rooms.

TO LET—LARGE, SUNNY FRONT ROOM with bath, in private family, for one or two gentlemen; breakfast if desired. 1434 MAPLE.

TO LET — A BEAUTIFUL SUNNY ROOM, with bath, fine view, a large bath; reference. 1903.

TO LET—I WILL LET HALF OF MY COTtage to two ladies, unfurnished. PHONE 1

TO LET—TWO CONNECTING UNFURNISHed rooms, good location, private family. 320 3rd st., near Grand ave.

TO LET—FRONT UNFURNISHED HOUSEkeeping room, $7; also one room, $5; at 836 CALIFORNIA ST., walking distance.

TO LET—STORE AND TWO OR THREE rooms and modern kitchen, rear of 45 N. BROADWAY, above tenement.

TO LET—LARGE QUIET SUNNY UNFURnished room in new bungalow, near West car, to a lady. WEST 3113.

TO LET— Furnished Flats.

TO LET—UNFURNISHED, HANDSOME 5-room upper, 2 room flat, attractive brick building, water and janitor service. 2126 AVON AVE., near Chester Place.

TO LET—FURNISHED 4-ROOM FLAT and bath in every way. Plenty of light, heat, janitor services, in choice neighborhood. Call at 324 WESTLAKE AVE.

TO LET—TWELVE ROOMS, BATH AND sleeping porch, large closets, disappearing bed, $35. Week days, F6746; Main 9197. 6 E. DEWEY, 227 Security Bldg.

TO LET — TWO SUNNY 4-ROOM FLATS, $18 per month, new, never occupied. Inquire 1st floor, 1st and 11th sts. Call any time. 6 E. VERMONT, or Phone after 5 p.m.

TO LET—UNFURNISHED, JUST COMpleted, modern flat, built-in beds, 3 rooms, bath, in choice district, with or without garage. 1709 HOBART BLVD., West Jefferson car.

TO LET — NEW 4-ROOM, HIGH-CLASS flat, 1 block from Adams district; $30. OWNER.

TO LET—NEW 4-ROOM FLAT, BUILT-IN beds, etc.; adults only; water paid. $20. South 7773.

TO LET—3 FLATS, NEW, 3 ROOMS AND bath, 2 rooms, 2 closets, 413 E. 18th st., 1 block south of Slauson. PHONES 28602; South 1

TO LET—3 ROOM FLATS, JUST FINished, built-in features, screened sleeping porch, gas ranges, etc. Price $18. See them today, owner on premises. Corner MONETA AND 43RD. ST.

TO LET—MODERN 5-ROOM SUNNY FLAT, lower, adults. Inquire 2321 TEMPLE ST. Broadway 494. $23 per month.

TO LET — UNFURNISHED FOUR-ROOM flat, sunny, strictly modern, city water service, close in. 1322 BONSALLO AVE.

TO LET— Unfurnished Flats.

TO LET—
DESIRABLE AND CLOSE-IN FLATS.
FURNISHED AND UNFURNISHED.
COME DIRECT
TO A RENTAL FIRM.
SECURE JUST WHAT YOU WANT, WITH LEAST TROUBLE AND DELAY.
FREE LIST AND MAP OF CITY.
"MAKE HOUSE HUNTING EASIER."
WRIGHT-CALLENDER-ANDREWS CO.
MGRS. RENTAL PROPERTIES.
GROUND FLOOR. 403 SOUTH HILL ST.

TO LET—

Four, Five and Six Room Flats.
251-63 North Avenue 22.
Modern—$19 to $22.50.
Very Cheap.
Griffin avenue car to Avenue 22.
Walk one-half block west.
BUSINESS LEASING DEPARTMENT.
W. W. MINES & CO.
60479. 631 S. Spring st. Main 2975.

TO LET—3722 WEST NINTH ST. (Wilshire-Westlake District) new strictly modern flats, 4 rooms with bath, all built in features. Living rooms 25½x15½. Dressing rooms, oak floors, etc. Garage if desired. Will be finished March 15. Adults only. S. W. BUELL, 320 Laughlin Bldg. A1221.

TO LET — NEW 5-ROOM MODERN FIRST-floor flat in Wilshire district. All built-in features, porches, basement, wash trays, furnace, gas range, etc. Water free. Rent $45. Call at 107 S. ALEXANDRIA AVE., or Phone 546158.

TO LET—IF YOU WANT TO LIVE IN THE most beautiful place in the city see my new beautiful 4-room flat with screen bedroom, hardwood floors, doors, beds, all latest built-in features; must be seen to be appreciated; take Maple ave. car to 49th street, one block east to 412 SOUTH PARK, front of beautiful South Park.

TO LET—
ONE OF THE FINEST FLATS
in the best residence district in the city. 1904 Kingsley Drive. West 18th and Washington st. car. House open. PHONE F7467 or WILSHIRE 542.

TO LET—UNFURNISHED, NEW, PLEASant, modern, 4-room flat with bath, very light and sunny, disappearing bed, all the built-in features, large closets, other 2 flats filled with refined people. Permanent tenant desired. 1284½ W. 49TH ST. Phone 29613.

TO LET — $25, MOST ELEGANT FLAT IN Los Angeles, absolutely new, first-class in every detail, 7 large rooms with tile bathroom, garage, gas range, heat, hot and cold water, sleeping porch, janitor service included. Near St. James Park. PHONE 26985.

TO LET—FINE NEW FOUR LARGE ROOM flat, everything complete and the best. Finely finished interior and pleasing colonial exterior. Four large closets, storage, $30 per month. 1440 LENNOX AVE. Take Washington or W. 16th car.

TO LET — 4134½ PARK VIEW AVE., BEAUtiful 4-room flat, ¼ block north of Westlake Park; every modern improvement; open for inspection. Key at 4131 Park View ave. WILL E. CHAPIN, room 620, 453 S. Spring. Phone A4154.

TO LET — TWO UNFURNISHED FLATS, one 2 rooms, kitchen and bath, other 4 rooms, kitchen and bath; all conveniences; on car line, 102nd and 7th ave. ROBT. L. COUTS. A4296. Main 4362. 410 H. W. Hellman Bldg.

TO LET—4-ROOM BUNGALOW FLATS, JUST completed, strictly modern and sanitary; all conveniences built in, sleeping porches, gas stove, etc.; garage if needed; no children. See Owner on premises, Westlake, Sixth st. loop car. 1677 W. FIRST ST.

TO LET — 7 ROOMS, CLOSE IN, GAS AND electricity, rent $20 per month. 612½ Lebanon st., near Sixth and Figueroa sts. For further particulars call 213 MERCANTILE PLACE.

TO LET—WESTLAKE DISTRICT, STRICTLY modern, south upper 4-room flat, hardwood floors, disappearing beds, all built-in effects, location high, good car service, homelike surroundings. Inquire 329 SOUTH BONNIE BRAE.

TO LET — VERY ATTRACTIVE APARTment flat, 3 rooms and bath, hot water, all built-in features, in the Westmoreland district off Pico street; high-class residential district. 1223 MAGNOLIA.

TO LET—CHOICE UNFURNISHED WESTlake flat; modern, built-in beds and other features; very desirable, only $25. MRS. KELLY, 229 Exchange Bldg. Bdway. 4231.

TO LET — ARTISTIC NEW BUNGALOW flat, beautiful living-room, massive stone fireplace; handsome paneled dining-room with pretty buffet; white bedroom, kitchen, bath, built-in bookcase, writing desk, hardwood floors; nightly, close-in location, overlooking city; 5 minutes' walk to business. Crown Hill car passes. 1315 CROWN HILL.

TO LET—ONE AND A HALF STORY BUNgalow flat, 4 rooms, bath, abundance of closet room; oak floors, bookcases, fireplace, fine condition, good yard and sunshine. SUNKLE, Pico near Hobart. 71375. West 559.

TO LET—STRICTLY MODERN, SUNNY, lower cottage flat, 6 rooms and reception-hall; hardwood floors, tile bathroom; every convenience, first-class location, adults. Inquire 1402½ S BURLINGTON.

TO LET — 4-ROOM FLATS IN NEW building, S.E. corner 20th and Arlington sts; high-class district, rent $30; sunny and up to date. PHONE 73486.

TO LET—4-ROOM UPPER FLAT, AT 1286 SAN JULIAN ST., $15 per month. Tel. Main 9192, apartment 214.

TO LET—MODERN UP-TO-DATE 5-ROOM flat. Hardwood floors; built-in effects; pleasant location. Griffin ave. car. 424 EAST AVE. 32.

TO LET—NEW 5-ROOM FLAT, BUILT-IN effects. Price $14.50. 1281 WEST 37TH. Phone West 2955.

TO LET—BRIGHT, SUNNY 4 ROOM, BATH, all built-in improvements, $21.50. 434½ W. VERNON AVE. Home 29736.

TO LET—4-ROOM UPPER FLAT, SUNNY, modern. Phone, water paid. 123 W. 37TH. 29485.

TO LET—BEAUTIFUL 5-ROOM FLAT, NEW and modern; fine car service. 2020 MAPLE AVE.

TO LET—MODERN 4-ROOM FLAT, WITH large gas range, $15. Apply 4133 S. MAIN. Phone South 2342.

TO LET—4 LARGE SUNNY ROOMS WITH bath, unfurnished; nice roof garden; large grounds. 2306 WOODLAWN, or ring 29175 Main.

TO LET—FINE 4-ROOM MODERN FLAT. Adults. 136 WEST 41ST ST. Phone Vermont 6.

TO LET — NEW FLATS, TWO BEDS IN each flat. 6321 WOODLAWN AVE. Adults only.

TO LET—NEW, MODERN 5-ROOM UPPER flat, sunny, hardwood floors, close in, $18; free gas. 2026 N. BEAUDRY AVE. Home A5577.

TO LET—3 ROOM NEW MODERN FLAT. Holmes bed, close in; $12. Take loop car line to West First and Douglas st. 126 N. DOUGLAS STREET.

TO LET — UPPER FLAT, 6 ROOMS AND sleeping porch, lower flat, 7 rooms; just finished, thoroughly modern. Call between 10 and 4 today or phone 29811. 347 EAST ADAMS. Main or Maple cars.

TO LET—MODERN UNFURNISHED FLAT, 4-room, bath and sleeping above, $22.50 paid. Adults only. 1140 W. 21ST ST. Phone 25102.

TO LET—4-ROOM BEAUTIFUL MODERN up-to-date flat, 2214 EAST 4TH ST., one block from Hollenbeck Park. Phone Boyle 779.

TO LET—UNFURNISHED, NEW, MODERN, 3-room lower flat, built-in beds, desk, mantel, buffet and hardwood floors, also have shed for auto. Adults. 1138 E. PICO ST.

TO LET—4-ROOM UNFURNISHED FLAT, hardwood floors, and two disappearing brass beds, on First and 6th st. Loop car line; rent $30. PHONE 62617.

TO LET — 2794 BERENDO ST., PICO Heights, 4-room, new and modern flat, built in, features bath, fully set; south exposure, $20. OWNER, 611 Harvard blvd. West 1290.

TO LET—MODERN COTTAGE FLAT, SIX sunny rooms, 1435½ E. WASHINGTON ST., $17, water paid. Take Central ave. car to Washington st. Phone 24823.

TO LET—UPPER FLAT, ONLY TWO IN building, three rooms and bath, two disappearing beds. BONNIE BRAE and GIRARD. Phone 24273.

TO LET—BEAUTIFUL, NEW, 4-ROOM flat, hardwood floors, 2 disappearing beds, linoleums, gas range and all built-in effects. 2264 REID ST., Pico Heights.

TO LET—NEW BEAUTIFUL 4-ROOM UPper flat, modern, disappearing bed, cabinet kitchen, woodstove sink, etc.; reasonable to adults. 1264 IONIA ST. Phone 58021.

TO LET—STRICTLY MODERN SUNNY 5-room flat, hardwood floors, with all the latest built-in conveniences, gas range. 435 E. 49TH ST.

TO LET—$25, NEW FLAT, 4 ROOMS, BATH, laundry, oak floors, folding bed, gas, steam heater and cooking range, storage-room, etc. Adults only. Apply 1459 TEMPLE ST.

TO LET — VERY CHOICE PINE ROOMS IN new brick flat in Westlake district, $20. 1630 BONNIE BRAE. Take First and Ninth-street loop car.

TO LET — UNFURNISHED FLAT, 4 ROOMS and private bath, rent $16. 1132 WEST EDGEWARE ROAD.

TO LET — NEW SWELL CORNER FLATS, 4 rooms, bath, porcelain range, $22.50. See them today, owner on premises. Corner MONETA AND 43RD. ST.

TO LET—MODERN 5-ROOM SUNNY FLAT, lower, adults. Inquire 2321 TEMPLE ST. Broadway 494. $23 per month.

TO LET — UNFURNISHED FOUR-ROOM flat, sunny, strictly modern, city water service, close in. 1322 BONSALLO AVE.

TO LET— Unfurnished Flats.

TO LET — BRAND NEW, UP-TO-DATE, 5-room flats, complete with baths, wall beds, beautiful location, $18. Highland Park. PHONE 28028 forenoons.

TO LET — 1364 S. HOOVER ST., MODERN sunny 5-room upper flat, 3 wall beds, buffets, gas range, laundry tub, porches, separate entrances, water paid.

TO LET — STRICTLY MODERN, NEW, 5-room flat, all built-in effects. 1414 NEW HAMPSHIRE ST.

TO LET—5-ROOM FLAT, WALKING DISTance, 1237½ San Julian st. Inquire 1239½ SAN JULIAN ST.

TO LET — 4-ROOM UNFURNISHED UPPER modern flat, new and beautiful, close in, near cars. Open. 1021 W. 17TH.

TO LET — NEW 5-ROOM FLAT LOCATED at 1400 and 1402½ W. 22ND ST. These are nice and cosy. Rent $20. Phone F7810.

TO LET—UNFURNISHED, 4-ROOM FLAT, hardwood floors, built-in features, water paid; no children; $18. 1513 WINFIELD ST.

TO LET — $20, UPPER 4-ROOM FLAT, strictly modern. Get the key at 717 EAST 29TH ST.

TO LET—$36 AND $37 MONTHLY, 5-ROOM modern unfurnished flats, walking distance. Key at 1017 WEST 1ST ST.

TO LET — 11 NEW, MODERN, 5-ROOM flats, 412 E. 36TH. Call South 8461. Home 27345.

TO LET—TWO NEW FIVE-ROOM FLATS, located 3907 S. VERMONT AVE. Phone 71362.

TO LET—NEW, MODERN, 4-ROOM FLAT at 351 W. 48TH ST., close to Moneta ave.

TO LET — NEW AND MODERN 4-ROOM flat. 3654 GIRARD ST. Adults only.

TO LET—UNFURNISHED 3 ROOMS AND bath; adults; $18. 632 W. THIRD.

TO LET — CLOSE-IN MODERN 4-ROOM flat, $30. Call 400 S. FREMONT AVE.

TO LET— Furnished Flats.

TO LET—
DESIRABLE AND CLOSE-IN FLATS.
FURNISHED AND UNFURNISHED.
COME DIRECT
TO A RENTAL FIRM.
SECURE JUST WHAT YOU WANT, WITH LEAST TROUBLE AND DELAY.
FREE LIST AND MAP OF CITY.
"MAKE HOUSE HUNTING EASIER."
WRIGHT-CALLENDER-ANDREWS CO.
MGRS. RENTAL PROPERTIES.
GROUND FLOOR. 403 S. HILL ST.

TO LET—ATRACTIVE UPSTAIRS BUNGAlow flat, completely furnished, in Westlake district; fine large sunny rooms, kitchen, screen porch with laundry tubs, large sleeping porch, wide porch with pergola. Owner provides telephone and water. A delightful home for two or three adults. Price $65. HOME PHONE 53090.

TO LET—3-ROOM FURNISHED HOUSEkeeping suite with small kitchen, bath and sunroom; private house; no other tenants. High ground, fine view; half block to car; 10-minute service and 10 minutes to First and Broadway, $20, adults only. Angeleno Heights car. 1044 EDGEWARE ROAD.

TO LET—MY SUNNY UPPER FLAT, ELEgantly furnished in colonial mahogany, upholstered, tapestry, silver service, cut-glass, linen, china, built-in bookcases, desk, fireplaces, 2 disappearing beds, sleeping porch, closet, dressing-room, hardwood floors throughout, garage; must be seen to be appreciated. HOME 557139. W. Ninth st. car.

TO LET—
In Westlake section, a strictly modern 5-room lower south flat, completely furnished, splendid location, strictly first-class, adults. Apply 722 VALENCIA ST.

TO LET—WELL FURNISHED SUNNY 4-room flat, ten minutes out. Hollywood or Glendale cars. Fine for photoplayers. 2027 RESERVOIR ST., corner Alvarado. Phone 24288.

TO LET—STRICTLY MODERN NEWLY furnished four-room flat, sleeping porch, built-in features; Jefferson or University car. 3084½ W. JEFFERSON.

TO LET—$25; CHILDREN TAKEN, NEW, modern light beautifully furnished six rooms, on Hollywood and Edendale line. 1134 LAKE SHORE AVE. Wilshire 1355.

TO LET — CHOICE FURNISHED FLATS and apartments; spacious rooms; every modern feature, $40 up. MRS. KELLY, 229 Exchange Bldg. Bdway. 4231 or 1161 West 16th st., corner Union.

TO LET — WELL FURNISHED 5-ROOM flat, clean, and sunny, quiet, pleasant surroundings. Front and back porches. Phone, bath. Five minutes' walk to Broadway and First. 213 N. GRAND AVE.

TO LET—NEW HANDSOMELY FURNISHED 3 room cottage flat, oak floors, laundry trays, hot water heater, etc. Inquire 1454, E. 28TH PLACE. Moneta avenue or Maple avenue cars, $30; water paid.

TO LET — MODERN, FURNISHED, SUNny 4-room flat, walking distance. 2964 N. BEAUDRY AVE. Main 6399, A1349, Broadway 7851.

TO LET—NEWLY AND BEAUTIFULLY furnished 5-room lower flat; large east porch, $35; adults only. Tel 21744. Washington car. 1822 S. BONNIE BRAE ST.

TO LET—RESIDENCE FLATS, 3 ROOMS; private bath, screen porch, lounging porch, gas, coal range; in neighborhood; reasonable to permanent tenants. 2110 S. FIGUEROA. University car.

TO LET—5 OR 6-ROOM FLAT, COMPLETELY furnished; sun all day, garage opposite. 1534½ W. 7TH.

TO LET—IN TERRACE PARK, CLEAN, bright sunny flat, southern exposure; built-in features and sleeping porch. Close in. 1336 BONNIE BRAE. Pico car.

TO LET—THE STARK APTS.
1417 Griffith ave.
Furnished apartment, 2-room suites with Furnished apartment, 3-room suites with
TO LET—SUNNY 4 ROOMS, FURNISHED flat, high ground, nice lawn and flowers. 1242 DEWEY. 72268.

TO LET—BEAUTIFULLY NEW MODERN 4-room flats, hardwood floors, yard, lawn, shed. 1439 WASHINGTON ST.

TO LET—$24; UPPER ROOM FOR COUPLE, 149 W. 25th st. Lower 3 rooms, modern, $20. SOUTH 2497.

TO LET—COMPLETELY FURNISHED 4-room upper flat, 2508A S. HOPE ST., just off Adams st., one block from Grand ave. car. $12; water paid. Key at 2500 downstairs.

TO LET—3 ROOMS, LOWER FLAT, NICELY furnished; oak floors, built-in buffet and bookcases, water paid, $20. 1616 CHERRY ST. Phone 24423.

TO LET — ELEGANT FRONT 3-ROOM apartment flat with private bath and porch, completely except linen and silverware, $20 per month. 2400 CENTRAL AVE.

TO LET—ONE-HALF DOUBLE BUNGALOW, new, light and sunny; high ground, $20, water paid. Inquire 2660 SUNSET BLVD. Phone 56288; evenings, Wilshire 2642.

TO LET—DANDY 2-ROOM FLAT, WELLfurnished, every convenience; 15 minutes from downtown. 2544½ W. 41ST ST.

TO LET—6-ROOM FLAT, NEWLY FURnished, modern, close in, south exposure, bargain; adults. 614 S. BONNIE BRAE, flat C.

TO LET — CLEAN AND WELL FURNISHED lower 5-room flat, all conveniences, one-half block from Pico Heights car. Call 1239 CATALINA ST.

TO LET — SIX-ROOM, FURNISHED FLAT, splendid location, within walking distance to business center. Rent reasonable. 2054 SO. BOYLSTON.

TO LET — FIRST FLOOR FLAT, 5 ROOMS, bath. Furnished. Piano. 2424 E. FOURTH ST. Boyle 8429.

TO LET — FURNISHED UPPER FLAT, three rooms, adults, walking distance. 912 W. NINTH.

TO LET — FURNISHED FLAT, $18 PER month, on car line, 10 minutes from Seventh and Spring. 1975 ESTRELLA.

TO LET—4 ROOMS AND KITCHEN, UPPER, furnished flat, clean. 613 E. WASHINGTON, near Pedro st. car.

TO LET — $21, PRETTY 4-ROOM FURnished flat. 519 S. DALY ST. Half block from N. Main st. Modern.

TO LET — LOWER FLAT IN WESTLAKE district, rent reasonable to adults, partly furnished. 1356 WEST 11TH ST.

TO LET—WELL FURNISHED FLAT OF 3 large sunny rooms and bath, adults, no dog; at 1713 BROOKLYN AVE. Phone Boyle 2667.

TO LET—FURNISHED MODERN 4-ROOM flat and apartments, 20 minutes walk, west side. PHONE WILSHIRE 2292.

TO LET — A FURNISHED UPPER FLAT, 4 rooms and bath. Inquire at 321 W. 38TH ST. Phone 28273.

TO LET — 5-ROOM FURNISHED FLAT, close in. 340 FREMONT AVE. Block west of Figueroa.

TO LET — 4-ROOM FURNISHED FLAT, modern, 5 beds, $20 month; 607 E. 56TH STREET.

TO LET — FURNISHED 4-ROOM COTtage flat, bath, gas, electricity. 329 W. 32ND ST. Adults. Respectable people only.

TO LET—BEAUTIFUL SUNNY, 5-ROOM flat, expensively furnished. 614 S. BONNIE BRAE. Flat C. Phone 58720.

TO LET—NICELY FURNISHED, 3-ROOM flat, with bath. 344 S. FREMONT AVE.

TO LET—FURNISHED, 3-ROOM FLAT, NO children. Apply at 229 MAPLE AVE.

TO LET — FURNISHED 3-ROOM LOWER flat. 1380 BONNIE BRAE. $25. Phone 56871.

TO LET— Apartments Furnished.

TO LET—

VISTA APARTMENTS.
JUST OPENED.
Handsomely furnished in Circassian walnut, mahogany and oak; 2 and 3-room apartments. All outside rooms. Hot and cold water, steam heat. Baths and showers. Cabinet kitchens and all modern conveniences.
The best furnished apartments in the city for the price.
CORNER RUTH AVE. & 7TH ST.

TO LET—

KAISER APTS., 1126 SO. GRAND.
SPACIOUS ELEGANTLY FURNISHED.
ONE SINGLE ROOM, ONE SINGLE APT. AND ONE DOUBLE APARTMENT, ALL WITH BATH, NOW FOR RENT.
KAISER APTS., 1126 SO. GRAND.

TO LET—MILDRED PLACE.

Furnished three-room housekeeping apartments for rent in the most artistic and convenient bungalow place in Hollywood; separate entrances, two cement floor porches; cabinet kitchen and bath; close to Hollywood High School, and most desirable surroundings. Rent $30 and $40. Home phone 57757. 6912 SUNSET BLVD. Mrs. Louise Hubbard.

TO LET—THE CLEMENTS APTS.
1414 Maryland st.
First and Sixth st. loop car to Bixel, two short blocks north.
One of the city's very finest, containing 29 apts., of 2 and 3-room suites, 3 singles, with bath; large sunny rooms, beautifully furnished; steam heat, modern throughout; parlor, billiard-room, amusement hall and sun parlor, every apartment a little home; walking distance.

TO LET—

HUNTLEY APARTMENTS.
1207 W. THIRD ST.
Housekeeping apartments, $45 to $125 a month. New concrete building, sunny rooms. Tennis courts. Free garage. Ten minutes' walk from Third and Broadway. PHONE 10108 or MAIN 230.

TO LET—

NOYES APARTMENTS.
Corner W. Adams and Rosseo streets.
New, beautiful, modern apartments in one of the best locations in the city; 2 and 3-room apartments, elegantly furnished; steam heat, lights free; poolroom, elevator service and everything absolutely up to date. Rates reasonable. Sun parlor, private phones.

TO LET—

THE STRATFORD.
Strictly high class apartment hotel, W. Sixth and Burlington, 6 minutes' walk from center of city, two blocks from Westlake Park; large verandas, lawn and flowers; tennis courts; 2, 3 and 4-room apartments, completely furnished.

TO LET—

THE LAURELHURST.
2254 West Ninth street.
EVERY APARTMENT A BEAUTIFUL HOME.
Individual garages, private porches, separate bedrooms and dressing rooms, the very best of service. HOME 564503, WILSHIRE 1

TO LET—
THE ELYRIA APARTMENTS.
1232 Trenton St.
Near Pico and Figueroa.
Beautifully furnished, fully equipped, new and modern apartments. Large amusement and bathroom. One two-room, one three-room apartment for rent. Call or phone MA... 7894, HOME 55106. Special rates to permanent guests.

TO LET—

NOW READY.
MAYO APARTMENTS.
2407 WEST NINTH ST.
Elegantly furnished, 2 and 3-room suites, 50 per cent. best mahogany. Everything else accordingly. Every modern appointment. Soft water, private dressing rooms and combination wall safes. Prices are right. Phone WILSHIRE 4040.

TO LET—

THE GRAUSTARK.
1350 WRIGHT ST. (PICO CAR.)
CLOSE IN.
Brand new and Sunny
2 and 3-Room Suites.
With Every Desirable Home Convenience.
SEEING IS BELIEVING.
Special Rate to Permanent Tenants.

TO LET — $16; FOR UP-TO-DATE APARTments, within walking distance to business center; everything furnished for housekeeping; new furniture, private baths, disappearing beds. Only 3 blocks to High School; these apartments are worth from $25 to $30. ANGELUS TERRACE APTS., 845 North Bunker Hill. A5060.

TO LET— THE CRAWFORD
APARTMENT HOTEL.
One of the finest new apartment hotels, just opened; fresh, clean and beautifully furnished; all modern appointments, including billiard-room, beautiful parlor and sun-room; close in, residential district, quiet and homelike; steam heat; walking distance or W. Ninth car to Georgia. 941 GEORGIA ST.

TO LET—
THE LESTER—JUST OPENED.
230 W. 12th st., sunny 2 and 3-room suites, also single room, new brick building, elegantly furnished and strictly up-to-date, steam heat, private baths, walking distance; $25 up. Phones HOME 25971; BROADWAY 5028.

TO LET — RENSHAW APARTMENTS.
712 California street.
3-room well furnished apartments, steam heat, private bath, gas range and all modern conveniences; walking distance; near post-office and Times Building. Angeleno Heights car to Bunker Hill ave.

TO LET — UNDER NEW MANAGEMENT, the Laurie, 1223 Elden ave. Pico cars, one 4-room suite, southeast corner, in select Westmoreland district, steam heat, private bath and dressing-room. A complete home. Phone 53512. WEST 5317.

TO LET—ST. GERVAISE, PICO HEIGHTS. Very choice select apartments; large rooms, handsomely furnished, $47.50 to $60. 1348 ELDEN AVE. Home phone 55448.

TO LET—CLOSE-IN PERMANENT TENants, 2 rooms, wall beds in two rooms; kitchen, bath, electricity, linen supplied and laundered; rent $25. 1260 S. GRAND AVE.

TO LET—
ONLY $25 PER MONTH.
Elegantly furnished 3-room apartment, two "Holmes" beds, large bath and dressing-room, everything new and up-to-date.
ST. LEGER APTS.,
1225 Bonsallo st. Washington st. car.

TO LET—BADHAM APARTMENTS.
Just opened. Have left one 3-room suite. All outside, sunny rooms, strictly modern; no objection to one child. University car, get off at Union ave., walk north one block, half block east. 1026 W. 22ND ST. Phone 26265.

TO LET—

CAMPBELLTON APTS.,
Corner 9th and Park View.
New, elegantly furnished 2 and 3-room suites, modern conveniences. Lobby, amusement room, sun parlor, elevator, direct phones.

TO LET—CHANNING APARTMENTS.
1463 Pleasant ave., Boyle Heights.
Newly furnished, modern, 2-room apartments, private baths, disappearing beds, high, healthy location, $18 and $20; adults only. Take East First st. car to Boyle ave. Around corner north 3 blocks, 10 minutes to Broadway.

TO LET — EAST HOLLYWOOD, 5-ROOM bungalow apartment, bath, screen porch, hot and cold water, laundry tray, disappearing bed, built-in features, etc. Take Hollywood car to Commonwealth, walk half block north; or Phone HOLLYWOOD 2187.

TO LET—
CHESTER PLACE APARTMENTS.
Handsomely furnished 3-room suites, $30 and $35. New brick building. Exclusive neighborhood. Take University car to Chester Place and West 23rd street.

TO LET—
WESTRADA APARTMENTS,
630 SOUTH ALVARADO,
Overlooking the water at Westlake Park.
Under new management.
Double and single suites.

TO LET — 7 ROOMS, CLOSE IN, GAS AND electricity, rent $20 per month. 612½ Lebanon st., near Sixth and Figueroa sts. For further particulars call 213 MERCANTILE PLACE.

TO LET—THE ESSEX APTS.
1536 South Hope st.
Just vacated, two large sunny, airy two-room apartments, private phones and bath. Everything new. Rates reasonable.

TO LET—PLEASANT VIEW APARTMENTS.
New, SIXTH AND RAMPART. New.
Now ready for occupancy, two and three-room suites, with bath, dressing rooms, steam heat, private phones, good service. Make reservations now.

TO LET—OPENED TODAY. NEW SYMOVette Annex; best furnished, modern apartment east of Main st. Some private baths, $16 to $25. 340 E. PICO.

TO LET— Apartments Furnished.

TO LET—1020 MODERN SUNNY HOUSEkeeping apartments, furnished complete; especially ventilated and homelike; convenient arrangements, large grounds, flowers, etc. Rates $12 to $20 monthly. All locations; walking distance.
SIDE CONSERVATIVE INVESTMENT CO., 408 W. 9th st. Phones: Home A2043; Main 3043. Owners and operators of the following apartment-houses in Los Angeles:
Alhambra apts., Boston apts., Chicago apts., Denver apts., Dew Drop Inn apts., Florence apts., Gaviota apts., Geneva apts., Golden apts., Helvetia apts., Lucerne apts., Marengo apts., Michigan apts., Oakland apts., Park apts., Pittsburg apts., Portland apts., Ramona apts., Roosevelt apts., St. Louis apts., Seattle apts., Sunny Slope apts. and Taft apts.
CALL AT 408 W. 9TH ST. AND GET OUR RENTAL BULLETIN. CORRECTED DAILY.

TO LET—

THE "LUANA" APARTMENTS.
325 W. 39TH ST.
New and Beautifully Furnished.
2 and 3-room apartments.
Sunny rooms. Roof garden. Elegant lobby.
Grand ave. and Main st. cars.
Home 23730. South 2388.

TO LET—

BURLINGTON APARTMENTS.
8th at Burlington ave.
HIGH-CLASS RESIDENTIAL SECTION.
TEN MINUTES FROM BROADWAY.
SINGLE APARTMENTS $35 UP.
DOUBLE APARTMENTS $50 UP.

TO LET—

EACH APT. A SUNNY HOME.
HOMELIKE ATMOSPHERE.
Cozy two-room apartments as if prices you can afford to pay and where you get the same first-class service as if you paid twice as much; richly furnished, private phones, new management.
FAUST APTS., 1307 W. Pico.
Phone 25735.

TO LET—EL DORADO APARTMENTS—
Just opened.
A quiet, refined house of unusual excellence; new, exclusive and homelike; steam heat, elegantly furnished, automatic elevator, private baths, private phones, billiard parlor, sun parlor, beautiful lobby; walking distance. 624 South Bixel, just off Sixth or First and Sixth car lines.

"APTS. FOR PEOPLE WHO KNOW."
Home 52194. Broadway 4894.

TO LET—THE LEON APTS.
CORNER ORANGE AND BURLINGTON.
Every room an outside sunny room; all modern and up-to-date conveniences. This is the most modern apartment hotel in the beautiful Westlake district. Elaborate reception hall, parlor, billiard-room, sunroom, elevator service. We will open March 5. Make reservations now. Home 567464.

TO LET—NICELY FURNISHED 3-ROOM and bath, modern bungalow apartment, on sunny corner, in best residential

Classified Liners.

TO LET—
Rooms and Board.

TO LET—
WILSHIRE HOTEL,
426 Cavendish st.
Under new management.
A comfortable family hotel in Westlake district; steam heat; running water, room service; single and en suite; table first-class; rates reasonable; dining-room open to public. WILSHIRE 1084; HOME 54726.

TO LET—AT THORNTCROFT FARM. REST RESORT; 20 minutes from Los Angeles, fine canvas bungalows, in orange grove; rates all our own turkeys, chickens, geese, rabbits, fruit, Jersey milk from cream, tub and shower baths. Get off Ninth st., station, Glendale. No tuberculosis. Phone SUNSET GLENDALE 76-J, HOME 822. City office Union Oil Bldg., rooms 203-204. Main 4591.

TO LET—WILL RENT TO GENTLEMAN OF REFINEMENT, ELEGANTLY FURNISHED ROOM, PRIVATE BATH, AND GARAGE IF WANTED. WILL CONSIDER BOARD TO CONGENIAL PERSON. THIS IS AN ELEGANT HOME OF WOMAN OF MEANS. GIVE NAME AND TELEPHONE NUMBER. ADDRESS T, BOX 45, TIMES OFFICE.

TO LET—GRADUATE MASSEUSE, STOCKholm, Sweden, will take limited number of convalescent and nervous patients in her beautiful country home, large grounds, beautiful surroundings, everything first-class. (Ladies.) Phone ALHAMBRA 1210. P.O. BOX 254, San Gabriel.

TO LET—BOARD AND ROOMS FOR SINGLE men. Comfortable quarters in bachelor apartments. Near ocean for surf bathing or fishing. Hot tub baths, sleeping porches, good food. $10 a week. Congenial parties or three or four preferred. Inquire MISS ELLIOTT, 107 Utah ave., Santa Monica, Cal.

TO LET—HOTEL LANCASTER,
121 N. Flower st.
Most beautiful location in city. Charming view of mountains, 5 minutes' walk to Broadway cars; first-class steam heat, hot and cold water, excellent table board; rates most reasonable in the city. MAIN 4494, F9612.

TO LET—TO REFINED, WELL-BRED PEOple, high-class rooms and board in elegant home; excellent cooking; exclusively neighborhood, beautiful grounds; private baths, sleeping porches; garage, splendid car service; steam heat. 1254 S. FIGUEROA.

TO LET—IN 8-ROOM HOUSE, ROOM WITH or without private bath. Excellent cooking.
Furnace heat, garage.
940 WESTLAKE AVE., at 10th.
Phone 51022.

TO LET—LARGE FRONT ROOM, HOLLYwood, with board, use of player piano and phone; with or without car; fine home with C. S. only. Address C, Box 420, TIMES BRANCH OFFICE.

TO LET — NICELY FURNISHED FRONT room, running water, furnace heat, suitable for two gentlemen or man and wife; also front room for one gentleman; good table board; do my own cooking. 728 CORONADO. Wilshire 1439.

TO LET — NICE LARGE SUNNY ROOM, suitable for two, four windows, large closets, breakfast and dinner if desired; $5.50 each; $6 alone $7.50. Men or business women. 1221 WEST 12TH ST. 51145.

TO LET — ROOM AND BOARD NEAR Westlake Park, furnace heat, sunny porches, view of city and mountains; breakfast and dinner; private family; two gentlemen, preferred; garage accommodations. PHONE 51632.

FOR SALE — PARTIES DESIRING A pleasant home-like place to live, with furnace heat and plenty of sunshine, will be made welcome at 2407 S. GRAND. Board optional. SOUTH 7377.

TO LET—IN BEAUTIFUL WEST ADAMS home, large room for two persons, dressing room, open grate, furnace heat, excellent table, spacious grounds, garage. PHONE 54784.

TO LET—NICELY FURNISHED FRONT room in educated Spanish family. Board if desired. Spanish lessons given. 1239½ NORTH BUNKER HILL.

TO LET — HANDSOMELY FURNISHED front room and bath for 2 gentlemen, with or without board, 328 W. JEFFERSON ST.

TO LET IN CONGENIAL PRIVATE home, Westlake, choice location, large, handsome, airy lower room, adjoining bath and garden. WILSHIRE 1448, 54552.

TO LET — ONE LARGE ROOM SUITABLE for two; also one smaller room in New Draught home of refinement; board if desired. Special rates permanent parties. 1 West Eighth near Union. WILSHIRE 1788.

TO LET — ONE LARGE SUNNY ROOM, suitable for 2 or 3 gentlemen or ladies, with excellent board, $22.50 up. 944 DENVER ave., three-fourths block west of Grand.

TO LET—BEAUTIFUL, SUNNY FRONT room; private bath, hot water, furnace heat, phone, dressing-room, twin beds; suitable for 2 family or two gentlemen; excellent table. 824 S. BONNIE BRAE. 52906.

TO LET—
Rooms and Board for Children.

A MOTHER DESIRES ONE OR TWO CHILdren to care for. A christian home, good neighborhood. $5.50 a week. Music lessons included if preferred and if the child is old enough. 956 W. VERNON AVE.

TO LET—CATHOLIC LADY WITH HOME near both convent and public school would like to board little girl under 10 years or boy under 6. No other boarders. 2634 MOZART ST.

TO LET—LADY WITH NEWLY FURNISHED cottage, Long Beach, will board and tutor child; best of care; unquestionable references. BROADWAY 5468.

TO LET—FOR PARTICULAR PEOPLE, let me have your child; nothing better than home. Investigate. References, WEST 6116.

TO LET—INFANT OR CHILDREN TO board in suburban home, plenty milk, eggs and fresh vegetables. PHONE SOUTH 2782.

TO LET—
Unfurnished Houses.

TO LET—A 16-ROOM HOUSE WITH GArage, beautifully situated, close to Hollywood, Hollywood, rent $50. Phone HOME 69815.

TO LET—GOOD 4-ROOM HOUSE WITH garage, location 712 W. 75th st., price $15.00 per month. Inquire at DOBBINS, 4710 S. Vermont. 26258. Vermont 85.

TO LET—BEAUTIFUL 6-ROOM (2) STORY house, modern, near Hobart and W. 16th st. Owner, 218 O. T. JOHNSON BLDG.

TO LET—7-ROOM NEW MODERN BUNgalow, fine location, $35 month. A511 Times.

TO LET—8-ROOM ARTISTIC HOME, WESTlake district, near West 7th st. car; rent reasonable. 667 WITMER ST.

TO LET—4-ROOM COTTAGE IN WESTlake district, at 824 Grand View st. Inquire there.

TO LET—7-ROOM ARTISTIC HOME, WESTlake district, near West 7th st. car; rent reasonable. 667 WITMER ST.

TO LET—4-ROOM COTTAGE IN WESTlake district, at 824 Grand View st. Inquire there.

TO LET—UNFURNISHED, 5-ROOM CALIfornia cottage, in rear of 907 CAMBRIDGE st. Phone 254. Phone West 5088.

TO LET—
Unfurnished Houses.

TO LET—
$25—5-room cottage, No. 1471 Allison ave., 10 minutes on Hollywood car to Fourth and Hill; or will sell for $250. Terms, $25 cash, $15 a month.

$20—4-room, modern bungalow, No. 1540 Verde st.; or will sell for $280; terms, $20 cash, $20 a month.

$20—5-room, modern bungalow, No. 2021 Chelsea st.; or will sell for $250; terms, $20 cash, $20 a month.

Take Pasadena Short Line, get off at Covina Junction, 20 minutes from First and Main. Dwellings three blocks northeast of Junction. ALLISON BARLOW, owner. Phones: Main 459; Home A5591.

S.W. corner Spring and Seventh sts., Room 220.

TO LET—FOR LEASE—

Entire ground floor and basement of 4-story building at junction of Main and Spring streets.
At very low figure.
Beginning January 1, 1914.
Lot 75x160 to alley.
In the vicinity of several 10 and 12-story buildings to be completed by this time.
This lease will be very valuable.

BUSINESS LEASING DEPARTMENT
W. W. MINES & CO.,
621 S. SPRING ST. Main 2875.
60478.

TO LET—
FURNISHED AND UNFURNISHED HOUSES, BUNGALOWS, FLATS, APARTMENTS.

Oldest Rental Department in the City.

EDWARD D. SILENT & CO.,
408-10 S. Hill st.
Home 10295. Main 895.

TO LET—FOR LEASE—

Excellent locations for garage.
100x150 to alley.
Will build one or two-story building to suit.
ALSO
75x150.
Will build one-story building to suit.

BUSINESS LEASING DEPARTMENT
W. W. MINES & CO.,
621 S. SPRING ST. Main 2875.
60478.

TO LET—
TWO RESIDENCES.
One modern 8-room, fine condition, La Salle near West Adams, $75 per month. Also Adams Heights, strictly modern 6-room, fine grounds, great variety of fruit, $50 per month. Both fine peaches.
A. B. RUSSELL CO.,
406 Mason Bldg. Fourth and Broadway.

TO LET—HANDSOME 7-ROOM BUNGALOW. Three bedrooms. Everything modern. Choice neighborhood. Low rent to reliable tenants. Lease for 1 year if desired. Go and inspect 414 W. 45th st. Moneta ave. car. Key next door east. Call up after Sunday. Bdwy. 2408 or 10845. Ask for MR. MacWILLIAMS. Residence Wilshire 1054.

TO LET—10-ROOM MODERN HOUSE ON level lot, near 10th; 3 bedrooms, hardwood floors, furnace, large 2-story garage; $75, on year's lease; this property will appeal to a party desiring a good home, or will let to responsible tenant for rooms. V. H. PECK, 707 Grant Bldg. Main 6066. A1110.

TO LET — 8-ROOM 2-STORY MODERN house, at 2722 NORMANDIE AVE. Hardwood floors throughout, furnace, 3 bedrooms; garage; in first-class condition, $50 per month. R. G. DOW, 2404 S. Hoover. West 1810. 24163.

TO LET—$15, 4-ROOM NEW HOUSE; built-in beds; buffet, bookcase, cement floors. 675 EAST 61ST ST. Broadway 606.

TO LET—4-ROOM HOUSE, STRICTLY MODern, gas lights, only $12. Water paid. 1921 STAUNTON AVE.

TO LET—6-ROOM BUNGALOW, 1320 WEST 31st Place, $25; 7-room bungalow, 517 ORO ST., $30. Take Temple car.

TO LET—$16, WATER PAID. HALF OF double bungalow, four rooms an dbath, nice clean, quiet place. Call 142 EAST 56TH ST.

TO LET—5 ROOM NEW MODERN BUNGAlow, $22, water paid. Adults. BEACH, owner. Main 3825. A4329.

TO LET—UNFURNISHED 6-ROOM UP-TOdate bungalow, No. 609 West 58th st. Cheap rent.

TO LET—FOUR ROOM BUNGALOW, MODern, rear 749 WEST WASHINGTON ST. Rent sixteen dollars. Adults only.

TO LET — 5-ROOM COTTAGE, UNFURnished, gas, electric lights, bath, 1009 W. 39TH ST., corner Vermont. Phone A2703.

TO LET — NEW, STRICTLY MODERN 5-room bungalow, $15. 2615 N. MAIN ST., East Los Angeles.

TO LET—4-ROOM MODERN COTTAGE. 1709 New England. For information PHONE 22345.

TO LET—UNFURNISHED 5-ROOM HOUSE in the Wilshire district, opposite park. ROOM 202, Frost Bldg. A1379.

TO LET — SEVERAL NEW 5, 6, 7-ROOM bungalows, southwest. E. C. GRAHAM, 2914 Western ave.

TO LET—HOUSE, SEVEN ROOMS AND bath, barn for auto if needed. 947 E. 32RD ST. Phone 25127.

TO LET—A MODERN 4-ROOM BUNGALOW, 1009 Normandie ave. Rent $25 a month. PHONE 58521.

TO LET—7-ROOM MODERN HOUSE. LARGE house and garage. See owner, 138 W. 45TH ST. Call Monday.

TO LET—5-ROOM BUNGALOW WITH CELlar and lawn. 2424 Sixth ave. West Jefferson car. PHONE 71463.

TO LET—FOUR-ROOM BUNGALOW, MODern, rear 749 E. WASHINGTON. Rent $16. No children.

TO LET — 6-ROOM HOUSE, SLEEPING-porch, near Bimini. 127 N. VIRGIL AVE. Wilshire 1693. Rent, $28.

TO LET—NEW MODERN 5-ROOM HOUSE, 949 N. BURLINGTON. Rent $25 per month.

TO LET—HOME, HUNTINGTON BLVD.; 5 acres, 30 minutes' ride. L. B. FRENCH, 607 Union Oil.

TO LET—MODERN COTTAGE, 6 ROOMS, rent $28. 2120 SANTEE ST. Phone F5817 Sunday, 725820.

TO LET — 4-ROOM COTTAGE, $16 PER month. 311 W. 37TH ST. Tel. 21939.

TO LET—6-ROOM HOUSE, 4306 S. OLIVE st., one block west from Moneta.

TO LET—GOOD 4-ROOM COTTAGE; NO small children. 125 W. 39TH PLACE.

TO LET—
Unfurnished Houses.

TO LET—

UNFURNISHED.
Elegant Thirteen Room House.
On Esshalove Twenty-eighth Street, between Figueroa and Hoover streets. Large grounds, double garage, etc. Will give long lease.

See
A. C. DEZENDORF,
with
R. C. MITCHELL COMPANY,
859 Trust and Savings Bldg.

TO LET—UNFURNISHED.
If you want to lease the best seven-room modern bungalow that you can get in the city, for $35 per month, in the choice southwest district, call at 512 S. Hill st., between 2 and 6 p.m. today and ask for MR. McDONNELL.

TO LET—
Two blocks from Occidental College, 4 large rooms, big double sleeping porch, two cement porches, cellar, laundry. All new and in good order, lot 90x150; on corner, one of the finest views in Los Angeles, 1½ blocks from yellow car line; get off at Ave. 53, Highland Park. 20 minutes from center city.

RENTAL DEPARTMENT.
LOS ANGELES INVESTMENT CO.,
60127. Broadway at Eighth. Main 5447.

TO LET—UNFURNISHED—
Very attractive 11-room house, Westlake district; furnace, hardwood floors, 4 fireplaces; will permit subletting to right party; $100 per month.

RENTAL DEPARTMENT
CALIFORNIA REALTY CORPORATION,
O. E. FARISH, President,
353 South Hill St.
60286. Main 2883.

TO LET—765 KENSINGTON ROAD, 8-ROOM modern residence, no objection to children. Rent $35.00 per month. Might take lease with right party at $30.00, water paid.

143 South Reno st., Wilshire district, 6-room bungalow flat, all modern. Bimini Hot Springs car. $22.50 month, water paid. 926 TITLE INSURANCE BLDG.

TO LET—WE HAVE ONE 6-ROOM BUNgalow strictly modern, brand new, built right up to the minute; also a strictly modern, brand new double house; also a small house furnished. If you are looking for anything in this line see us at once, as they will not last long. Call at this office, 1861 W. JEFFERSON. F. E. Bundy. No downtown office.

TO LET—11-ROOM NEW HOUSE, JUST completing; all conveniences, hardwood floors, handsome design beam ceilings, mantel, buffet, bookcase, cabinets, etc.; gas furnace and water heater; complete bath, toilet each floor; balcony; east front; beautiful view; between Pico, Sixteenth, Crenshaw boulevard and Seventh avenue. Owner in Sunday afternoon. 1345 WOOLSEY AVE.

TO LET—UNFURNISHED.
Story and half bungalow, coolest in Los Angeles, unfurnished (except draperies,) on corner, nine rooms, 2 baths, 4 wall beds, billiard room, 3-in. floors, furnace, large garage and chauffeur's room, $75 per month; long lease to responsible parties. Owners, 2401 ROMEO ST. West Adams car.

TO LET—UNFURNISHED, WITH WATER. Up-to-date, fine condition, good car service, baths, lawns and flowers. Phone owner, VERMONT 2538.
8-R. house, 1022 W. 37th st. near Vermont.
4-R. flat, 229 W. 46th Place near Moneta.
4-R. flat, 1116 W. 24th st., near Hoover.

TO LET—4-ROOM 2-STORY HOUSE AT 1817 Arlington, large room, den, dining room, maid's room, kitchen, screen porch, large lavatory downstair; 3 bedrooms, bath, linen closet and porch upstairs. Garage in rear. Rent $50 per month. Owner on premises. HOME 73807.

TO LET—SOMETHING NICE, SOMETHING NEW, PARK-LIKE GROUNDS, CITY'S MOST BEAUTIFUL LOCATION, FOURTH AVE. COURT, NEAR WASHINGTON. ALL BUILT-IN EFFECTS. 4-ROOM BUNGALOWS, $25. PHONE IMMEDIATELY. KEY, 72897 OR 71927. DAVID FUTKS.

TO LET—NEW 6-ROOM HOUSE, MODERN, telephone, electricity, instantaneous heater, heating appliance in each room, hardwood floors every room, rent $30 a month. House 1439 West Fifty-first st. VERMONT 1892. Owner, 1812 New England, West 2429.

TO LET — DANDY, 6-ROOM BUNGALOW, breakfast room and bath. Built-in features, hardwood floors. Located on Fourth avenue, north of Jefferson st. This house is not for sale. Rental $30.
T. S. RAMEY, with RAMEY BROS.,
924 Van Nuys Bldg.

TO LET—ON A SIX MONTHS' LEASE, A roomy chalet in Foothills of Hollywood. Location accessible, picturesque and convenient to car line. Gas, electricity and water. Ten rooms. Six months' lease, $360, payable monthly. Address 1089 FRANKLIN AVE. Phone Home 57178.

TO LET—6-ROOM COTTAGE, 1044 ARAFAhoe st., good condition, $25 per month.

5-room house, Highland Park section; a beautiful location. House is in fine shape. $20 per month.
Main 2397. 229 LAUGHLIN BLDG. 10767.

TO LET—A NEARLY NEW 5-ROOM BUNgalow, suitable for man and wife or two ladies, with gas stove, electric lights, enameled bath and toilet, sewer connected; within one block of First and Temple st. car lines; $19 including water. Inquire at 221C N. BONNIE BRAE ST.

TO LET—5-ROOM MODERN HOUSE, 81 Molino street, $30; water free. 5-room new house, high ground; no hill, $18.
SIDNEY O'NEIL & CO.,
515 Lankershim Bldg.
Main 2081. A4282.

TO LET—ON ANGELENO HEIGHTS, A four-room California house and tent house, large lot. Apply at place Sunday or Monday, 1490 ALLISON AVE. Take Hollywood or Angeleno Heights car, get off at Douglas street.

TO LET — $12, COTTAGE OF 4 ROOMS, bath, toilet and closets in fine condition, yard, fruit, near 10th; 3 bedrooms, hardwood floors, furnace, large 2-story garage; $75, on year's lease; this property will appeal to a party desiring a good home, or will let to responsible tenant for rooms. V. H. PECK, 707 Grant Bldg. Main 6066. A1110.

TO LET — 8-ROOM 2-STORY MODERN house, at 2722 NORMANDIE AVE. Hardwood floors throughout, furnace, 3 bedrooms; garage; in first-class condition, $50 per month. R. G. DOW, 2404 S. Hoover. West 1810. 24163.

TO LET—$15, 4-ROOM NEW HOUSE; built-in beds; buffet, bookcase, cement floors. 675 EAST 61ST ST. Broadway 606.

TO LET—4-ROOM HOUSE, STRICTLY MODern, gas lights, only $12. Water paid. 1921 STAUNTON AVE.

TO LET—6-ROOM BUNGALOW, 1320 WEST 31st Place, $25; 7-room bungalow, 517 ORO ST., $30. Take Temple car.

TO LET—$16, WATER PAID. HALF OF double bungalow, four rooms an dbath, nice clean, quiet place. Call 142 EAST 56TH ST.

TO LET—5 ROOM NEW MODERN BUNGAlow, $22, water paid. Adults. BEACH, owner. Main 3825. A4329.

TO LET—UNFURNISHED 6-ROOM UP-TOdate bungalow, No. 609 West 58th st. Cheap rent.

TO LET—FOUR ROOM BUNGALOW, MODern, rear 749 WEST WASHINGTON ST. Rent sixteen dollars. Adults only.

TO LET — 5-ROOM COTTAGE, UNFURnished, gas, electric lights, bath, 1009 W. 39TH ST., corner Vermont. Phone A2703.

TO LET — NEW, STRICTLY MODERN 5-room bungalow, $15. 2615 N. MAIN ST., East Los Angeles.

TO LET—4-ROOM MODERN COTTAGE. 1709 New England. For information PHONE 22345.

TO LET—UNFURNISHED 5-ROOM HOUSE in the Wilshire district, opposite park. ROOM 202, Frost Bldg. A1379.

TO LET — SEVERAL NEW 5, 6, 7-ROOM bungalows, southwest. E. C. GRAHAM, 2914 Western ave.

TO LET—HOUSE, SEVEN ROOMS AND bath, barn for auto if needed. 947 E. 32RD ST. Phone 25127.

TO LET—A MODERN 4-ROOM BUNGALOW, 1009 Normandie ave. Rent $25 a month. PHONE 58521.

TO LET—7-ROOM MODERN HOUSE. LARGE house and garage. See owner, 138 W. 45TH ST. Call Monday.

TO LET—5-ROOM BUNGALOW WITH CELlar and lawn. 2424 Sixth ave. West Jefferson car. PHONE 71463.

TO LET—FOUR-ROOM BUNGALOW, MODern, rear 749 E. WASHINGTON. Rent $16. No children.

TO LET — 6-ROOM HOUSE, SLEEPING-porch, near Bimini. 127 N. VIRGIL AVE. Wilshire 1693. Rent, $28.

TO LET—NEW MODERN 5-ROOM HOUSE, 949 N. BURLINGTON. Rent $25 per month.

TO LET—HOME, HUNTINGTON BLVD.; 5 acres, 30 minutes' ride. L. B. FRENCH, 607 Union Oil.

TO LET—MODERN COTTAGE, 6 ROOMS, rent $28. 2120 SANTEE ST. Phone F5817 Sunday, 725820.

TO LET — 4-ROOM COTTAGE, $16 PER month. 311 W. 37TH ST. Tel. 21939.

TO LET—6-ROOM HOUSE, 4306 S. OLIVE st., one block west from Moneta.

TO LET—GOOD 4-ROOM COTTAGE; NO small children. 125 W. 39TH PLACE.

TO LET—
Unfurnished Houses.

TO LET—UNFURNISHED 4-ROOM NEW modern bungalow, bath, gas, electricity, large lot; for garden, no children; take Vermont Heights car to 43rd st. 4235 BONBALLO AVE.

TO LET — WESTMORELAND DISTRICT. Beautiful, sunny, 7-room bungalow flat, hardwood floors, beam ceilings, modern in every respect, cement garage. Price $50. Apply 4216 ELDEN AVE.

TO LET — DANDY 9-ROOM BUNGALOW, with furnace, big garage, large corner lot, high and dry, good car service; no matter how much it rains. LAND DEPT., GERMAIN SEED & PLANT CO., 339-41 S. Main.

TO LET—AT SANTA BARBARA AND BUDlong, entire upper floor of brand new house, just finished; separate entrance, 2 bedrooms, living-room, kitchen, reception hall, bath, 2 porches. $25. Adults only. Also 3-room furnished apartments, $12.50. 3825 S. VERMONT.

TO LET—WE HAVE LARGE NUMBER OF applicants for all kinds of furnished or unfurnished properties and stores, that we are unable to supply. Every one having anything to rent, get busy and see us, or ring up A5630. 631 S. HILL.

TO LET—MODERN 4-ROOM AND BATH, Maple ave. car, 10-minute service. $27.50. Owner in it. 411 E. 32RD ST.

TO LET—
Near Manual Arts High School, 1368 W. 41st st., pretty 6-room bungalow, convenient, strictly modern, fine neighborhood. Price $30 per month. PHONE MAIN 8240 or F8241.

TO LET—6-ROOM COTTAGE, PASADENA Short Line, 15 minutes First and Main. High ground. No hill to climb, $18. SIDNEY O'NEIL & CO., 515 Lankershim Bldg. Main 2081; A4282.

TO LET—ARLINGTON HEIGHTS, $37.50; 6-room modern bungalow, extra large living-room, breakfast-room, etc. Practically new. 1627 NINTH AVE. Phone 71820.

TO LET—LARGE 6-ROOM HOUSE, ARranged for roomers, half block from street car line; will paper and paint to suit tenant. Inquire 859 I. W. HELLMAN BLDG.

TO LET—FURNISHED AND UNFURNISHed flats, houses, apartments, and storerooms. Mr. Villa, with ADAMS REALTY CO., 218 Mercantile Place. A4286.

TO LET—MODERN 4-ROOM COTTAGE, lawn and flowers, $14.50 per month; water paid. Inquire 1203 N. NORMANDIE, half block north Colegrove car line.

TO LET—7-ROOM HOUSE, CORNER LOT, 30x150; barn, 16x40, and other buildings; right back double house; also a strictly modern, brand new double house; also a small house furnished. If you are looking for anything in this line see us at once, as they will not last long. Call at this office, 1861 W. JEFFERSON. F. E. Bundy. No downtown office.

TO LET—11-ROOM NEW HOUSE, JUST completing; all conveniences, hardwood floors, handsome design beam ceilings, mantel, buffet, bookcase, cabinets, etc.; gas furnace and water heater; complete bath, toilet each floor; balcony; east front; beautiful view; between Pico, Sixteenth, Crenshaw boulevard and Seventh avenue. Owner in Sunday afternoon. 1345 WOOLSEY AVE.

TO LET—UNFURNISHED.
Story and half bungalow, coolest in Los Angeles, unfurnished (except draperies,) on corner, nine rooms, 2 baths, 4 wall beds, billiard room, 3-in. floors, furnace, large corner lot, garage and chauffeur's room, $75 per month; long lease to responsible parties. Owners, 2401 ROMEO ST. West Adams car.

TO LET—UNFURNISHED, WITH WATER. Up-to-date, fine condition, good car service, baths, lawns and flowers. Phone owner, VERMONT 2538.
8-R. house, 1022 W. 37th st. near Vermont.
4-R. flat, 229 W. 46th Place near Moneta.
4-R. flat, 1116 W. 24th st., near Hoover.

TO LET—4-ROOM 2-STORY HOUSE AT 1817 Arlington, large room, den, dining room, maid's room, kitchen, screen porch, large lavatory downstair; 3 bedrooms, bath, linen closet and porch upstairs. Garage in rear. Rent $50 per month. Owner on premises. HOME 73807.

TO LET—SOMETHING NICE, SOMETHING NEW, PARK-LIKE GROUNDS, CITY'S MOST BEAUTIFUL LOCATION, FOURTH AVE. COURT, NEAR WASHINGTON. ALL BUILT-IN EFFECTS. 4-ROOM BUNGALOWS, $25. PHONE IMMEDIATELY. KEY, 72897 OR 71927. DAVID FUTKS.

TO LET—NEW 6-ROOM HOUSE, MODERN, telephone, electricity, instantaneous heater, heating appliance in each room, hardwood floors every room, rent $30 a month. House 1439 West Fifty-first st. VERMONT 1892. Owner, 1812 New England, West 2429.

TO LET — DANDY, 6-ROOM BUNGALOW, breakfast room and bath. Built-in features, hardwood floors. Located on Fourth avenue, north of Jefferson st. This house is not for sale. Rental $30.
T. S. RAMEY, with RAMEY BROS.,
924 Van Nuys Bldg.

TO LET—ON A SIX MONTHS' LEASE, A roomy chalet in Foothills of Hollywood. Location accessible, picturesque and convenient to car line. Gas, electricity and water. Ten rooms. Six months' lease, $360, payable monthly. Address 1089 FRANKLIN AVE. Phone Home 57178.

TO LET—6-ROOM COTTAGE, 1044 ARAFAhoe st., good condition, $25 per month.

5-room house, Highland Park section; a beautiful location. House is in fine shape. $20 per month.
Main 2397. 229 LAUGHLIN BLDG. 10767.

TO LET—A NEARLY NEW 5-ROOM BUNgalow, suitable for man and wife or two ladies, with gas stove, electric lights, enameled bath and toilet, sewer connected; within one block of First and Temple st. car lines; $19 including water. Inquire at 221C N. BONNIE BRAE ST.

TO LET—5-ROOM MODERN HOUSE, 81 Molino street, $30; water free. 5-room new house, high ground; no hill, $18.
SIDNEY O'NEIL & CO.,
515 Lankershim Bldg.
Main 2081. A4282.

TO LET—ON ANGELENO HEIGHTS, A four-room California house and tent house, large lot. Apply at place Sunday or Monday, 1490 ALLISON AVE. Take Hollywood or Angeleno Heights car, get off at Douglas street.

TO LET — $12, COTTAGE OF 4 ROOMS, bath, toilet and closets in fine condition, yard, fruit, near 10th; 3 bedrooms, hardwood floors, furnace, large 2-story garage; $75, on year's lease; this property will appeal to a party desiring a good home, or will let to responsible tenant for rooms. V. H. PECK, 707 Grant Bldg. Main 6066. A1110.

TO LET — 8-ROOM 2-STORY MODERN house, at 2722 NORMANDIE AVE. Hardwood floors throughout, furnace, 3 bedrooms; garage; in first-class condition, $50 per month. R. G. DOW, 2404 S. Hoover. West 1810. 24163.

TO LET—$15, 4-ROOM NEW HOUSE; built-in beds; buffet, bookcase, cement floors. 675 EAST 61ST ST. Broadway 606.

TO LET—4-ROOM HOUSE, STRICTLY MODern, gas lights, only $12. Water paid. 1921 STAUNTON AVE.

TO LET—6-ROOM BUNGALOW, 1320 WEST 31st Place, $25; 7-room bungalow, 517 ORO ST., $30. Take Temple car.

TO LET—$16, WATER PAID. HALF OF double bungalow, four rooms an dbath, nice clean, quiet place. Call 142 EAST 56TH ST.

TO LET—5 ROOM NEW MODERN BUNGAlow, $22, water paid. Adults. BEACH, owner. Main 3825. A4329.

TO LET—UNFURNISHED 6-ROOM UP-TOdate bungalow, No. 609 West 58th st. Cheap rent.

TO LET—FOUR ROOM BUNGALOW, MODern, rear 749 WEST WASHINGTON ST. Rent sixteen dollars. Adults only.

TO LET — 5-ROOM COTTAGE, UNFURnished, gas, electric lights, bath, 1009 W. 39TH ST., corner Vermont. Phone A2703.

TO LET — NEW, STRICTLY MODERN 5-room bungalow, $15. 2615 N. MAIN ST., East Los Angeles.

TO LET—4-ROOM MODERN COTTAGE. 1709 New England. For information PHONE 22345.

TO LET—UNFURNISHED 5-ROOM HOUSE in the Wilshire district, opposite park. ROOM 202, Frost Bldg. A1379.

TO LET — SEVERAL NEW 5, 6, 7-ROOM bungalows, southwest. E. C. GRAHAM, 2914 Western ave.

TO LET—HOUSE, SEVEN ROOMS AND bath, barn for auto if needed. 947 E. 32RD ST. Phone 25127.

TO LET—A MODERN 4-ROOM BUNGALOW, 1009 Normandie ave. Rent $25 a month. PHONE 58521.

TO LET—7-ROOM MODERN HOUSE. LARGE house and garage. See owner, 138 W. 45TH ST. Call Monday.

TO LET—5-ROOM BUNGALOW WITH CELlar and lawn. 2424 Sixth ave. West Jefferson car. PHONE 71463.

TO LET—FOUR-ROOM BUNGALOW, MODern, rear 749 E. WASHINGTON. Rent $16. No children.

TO LET — 6-ROOM HOUSE, SLEEPING-porch, near Bimini. 127 N. VIRGIL AVE. Wilshire 1693. Rent, $28.

TO LET—NEW MODERN 5-ROOM HOUSE, 949 N. BURLINGTON. Rent $25 per month.

TO LET—HOME, HUNTINGTON BLVD.; 5 acres, 30 minutes' ride. L. B. FRENCH, 607 Union Oil.

TO LET—MODERN COTTAGE, 6 ROOMS, rent $28. 2120 SANTEE ST. Phone F5817 Sunday, 725820.

TO LET — 4-ROOM COTTAGE, $16 PER month. 311 W. 37TH ST. Tel. 21939.

TO LET—6-ROOM HOUSE, 4306 S. OLIVE st., one block west from Moneta.

TO LET—GOOD 4-ROOM COTTAGE; NO small children. 125 W. 39TH PLACE.

TO LET—
Unfurnished Houses.

TO LET—UNFURNISHED 4-ROOM NEW modern bungalow, bath, gas, electricity, large lot; for garden, no children; take Vermont Heights car to 43rd st. 4235 BONBALLO AVE.

TO LET — WESTMORELAND DISTRICT. Beautiful, sunny, 7-room bungalow flat, hardwood floors, beam ceilings, modern in every respect, cement garage. Price $50. Apply 4216 ELDEN AVE.

TO LET — DANDY 9-ROOM BUNGALOW, with furnace, big garage, large corner lot, high and dry, good car service; no matter how much it rains. LAND DEPT., GERMAIN SEED & PLANT CO., 339-41 S. Main.

TO LET—AT SANTA BARBARA AND BUDlong, entire upper floor of brand new house, just finished; separate entrance, 2 bedrooms, living-room, kitchen, reception hall, bath, 2 porches. $25. Adults only. Also 3-room furnished apartments, $12.50. 3825 S. VERMONT.

TO LET—WE HAVE LARGE NUMBER OF applicants for all kinds of furnished or unfurnished properties and stores, that we are unable to supply. Every one having anything to rent, get busy and see us, or ring up A5630. 631 S. HILL.

TO LET—MODERN 4-ROOM AND BATH, Maple ave. car, 10-minute service. $27.50. Owner in it. 411 E. 32RD ST.

TO LET—
Near Manual Arts High School, 1368 W. 41st st., pretty 6-room bungalow, convenient, strictly modern, fine neighborhood. Price $30 per month. PHONE MAIN 8240 or F8241.

TO LET—6-ROOM COTTAGE, PASADENA Short Line, 15 minutes First and Main. High ground. No hill to climb, $18. SIDNEY O'NEIL & CO., 515 Lankershim Bldg. Main 2081; A4282.

TO LET—ARLINGTON HEIGHTS, $37.50; 6-room modern bungalow, extra large living-room, breakfast-room, etc. Practically new. 1627 NINTH AVE. Phone 71820.

TO LET—LARGE 6-ROOM HOUSE, ARranged for roomers, half block from street car line; will paper and paint to suit tenant. Inquire 859 I. W. HELLMAN BLDG.

TO LET—FURNISHED AND UNFURNISHed flats, houses, apartments, and storerooms. Mr. Villa, with ADAMS REALTY CO., 218 Mercantile Place. A4286.

TO LET—MODERN 4-ROOM COTTAGE, lawn and flowers, $14.50 per month; water paid. Inquire 1203 N. NORMANDIE, half block north Colegrove car line.

TO LET—7-ROOM HOUSE, CORNER LOT, 30x150; barn, 16x40, and other buildings; right back double house; also a strictly modern, brand new double house; also a small house furnished. If you are looking for anything in this line see us at once, as they will not last long. Call at this office, 1861 W. JEFFERSON. F. E. Bundy. No downtown office.

TO LET—11-ROOM NEW HOUSE, JUST completing; all conveniences, hardwood floors, handsome design beam ceilings, mantel, buffet, bookcase, cabinets, etc.; gas furnace and water heater; complete bath, toilet each floor; balcony; east front; beautiful view; between Pico, Sixteenth, Crenshaw boulevard and Seventh avenue. Owner in Sunday afternoon. 1345 WOOLSEY AVE.

TO LET—UNFURNISHED.
Story and half bungalow, coolest in Los Angeles, unfurnished (except draperies,) on corner, nine rooms, 2 baths, 4 wall beds, billiard room, 3-in. floors, furnace, large corner lot, garage and chauffeur's room, $75 per month; long lease to responsible parties. Owners, 2401 ROMEO ST. West Adams car.

TO LET—UNFURNISHED, WITH WATER. Up-to-date, fine condition, good car service, baths, lawns and flowers. Phone owner, VERMONT 2538.
8-R. house, 1022 W. 37th st. near Vermont.
4-R. flat, 229 W. 46th Place near Moneta.
4-R. flat, 1116 W. 24th st., near Hoover.

TO LET—4-ROOM 2-STORY HOUSE AT 1817 Arlington, large room, den, dining room, maid's room, kitchen, screen porch, large lavatory downstair; 3 bedrooms, bath, linen closet and porch upstairs. Garage in rear. Rent $50 per month. Owner on premises. HOME 73807.

TO LET—SOMETHING NICE, SOMETHING NEW, PARK-LIKE GROUNDS, CITY'S MOST BEAUTIFUL LOCATION, FOURTH AVE. COURT, NEAR WASHINGTON. ALL BUILT-IN EFFECTS. 4-ROOM BUNGALOWS, $25. PHONE IMMEDIATELY. KEY, 72897 OR 71927. DAVID FUTKS.

TO LET—NEW 6-ROOM HOUSE, MODERN, telephone, electricity, instantaneous heater, heating appliance in each room, hardwood floors every room, rent $30 a month. House 1439 West Fifty-first st. VERMONT 1892. Owner, 1812 New England, West 2429.

TO LET — DANDY, 6-ROOM BUNGALOW, breakfast room and bath. Built-in features, hardwood floors. Located on Fourth avenue, north of Jefferson st. This house is not for sale. Rental $30.
T. S. RAMEY, with RAMEY BROS.,
924 Van Nuys Bldg.

TO LET—ON A SIX MONTHS' LEASE, A roomy chalet in Foothills of Hollywood. Location accessible, picturesque and convenient to car line. Gas, electricity and water. Ten rooms. Six months' lease, $360, payable monthly. Address 1089 FRANKLIN AVE. Phone Home 57178.

TO LET—6-ROOM COTTAGE, 1044 ARAFAhoe st., good condition, $25 per month.

5-room house, Highland Park section; a beautiful location. House is in fine shape. $20 per month.
Main 2397. 229 LAUGHLIN BLDG. 10767.

TO LET—A NEARLY NEW 5-ROOM BUNgalow, suitable for man and wife or two ladies, with gas stove, electric lights, enameled bath and toilet, sewer connected; within one block of First and Temple st. car lines; $19 including water. Inquire at 221C N. BONNIE BRAE ST.

TO LET—5-ROOM MODERN H

Classified Liners.

TO LET—
Furnished Houses.

TO LET—COMPLETELY FURNISHED bungalow; 4 rooms and bath, $30, water paid. 4258 RAYMOND AVE.

TO LET—8-ROOM HOUSE, NICELY FURnished, good location. 1938 SOUTH UNION AVE. 8158.

TO LET—$35; 8-ROOM, FURNISHED COTtage, rear. 3521 6TH ST. Close to Central ave.

TO LET—FURNISHED 10-ROOM HOUSE, furnace, garage and new furniture for sale. Full of boarders. Orange st. 52266.

TO LET—BEAUTIFULLY FURNISHED 5-room house, modern; only $50. 2000 DALTON AVE. West Adams car.

TO LET — HIGHLAND PARK, $25. FULLY furnished modern 5-room bungalow, fine view of mountains. Phone GARVANZA 359.

TO LET—7 ROOM HOUSE, WELL FURNISHed, 1831 Sunset blvd., $35 per month; will lease to responsible party. Phone SOUTH 4240.

TO LET—HALF COTTAGE, NICELY FURnished, gas and electric lights; walking distance. 1247 WEST 36TH.

TO LET—$25, COMFORTABLY FURNISHED 5-room cottage. 625 E. 61ND ST. Central ave. car.

TO LET—5-ROOM NEW FURNISHED BUNgalow, piano and phone; adults only; $22.50 a month. 6721 1ST.

TO LET — FURNISHED, 4-ROOM MODERN bungalow. 4380 WEST 57TH DRIVE. Inquire at 1336.

TO LET—ALL OR PART OF 8-ROOM FURnished house. 2851 GURRADO ST. Boyle Hill.

TO LET—2 ROOMS, NEATLY FURNISHED, for housekeeping; rent reasonable. 2305 MAPLE AVE.

TO LET — FOR FURNISHED COTTAGES, bungalows and apartments, see LANG BROS., 642 W. Pico. 7367. West 962.

TO LET—1140 W. 30TH ST., FURNISHED house, 7 rooms, furnace and fireplace. Rust heater, modern, good condition, garage.

TO LET—4-ROOM COTTAGE, FURNISHED complete, rent reasonable. 437 S. FLOWER ST.

TO LET—FURNISHED, FIVE-ROOM COTtage, adults. Call 529 S. SAN PEDRO ST.

TO LET — FURNISHED; 4-ROOM CALIFornia cottage; no children. 2734 WALL ST.

TO LET — 9-ROOM FURNISHED HOUSE, first-class in every way. HOME 54357.

TO LET—4-ROOM FURNISHED COTTAGE, first-class. 2044 HALLDALE, in the rear.

TO LET—A 4 ROOM FURNISHED COTTAGE. Phone, phone. Adults only. 2307 MAPLE AVE.

TO LET—$25; MODERN 5-ROOM, ON CAR line; no children. 3210 DALTON AVE.

TO LET—
Stores, Offices, Business Sites.

TO LEASE—LOFT ON 5TH FLOOR OF A fireproof building on the northeast corner of 4th and Wall sts., only two blocks from Main st. Room 60x118 (less small space); also rights on the roof. Passenger and freight elevators.

ALSO

FOR LEASE—RIGHT IN BUSINESS CENTer at 347 So. Spring st., on the third floor, a room 80x70; also a room 15x35 in the basement. Passenger and freight elevators. Lease for a term of years at $100 per month. There are several show cases, counters, shelving, desk, etc., costing $400; will sell for $250.

R. S. BASSETT, 3014 S. Broadway.

TO LET—

CORNER STOREROOM FOR LEASE IN NEW BUILDING S.E. CORNER 19TH AND HILL STS.

TWO 60-FT. STOREROOMS 747-9 SOUTH SPRING ST.

50-FT. STOREROOM 641 SOUTH MAIN ST.

TWO STOREROOMS IN NEW BUILDING S.E. CORNER 7TH AND TOWNE AVE.

W. M. GARLAND & CO.,
224 VAN NUYS BLDG.

TO LET—

FOR LEASE—

B-R-O-A-D-W-A-Y.

We offer four elegant Broadway locations. We will give good leases with the lowest rents possible. We will make fronts to suit tenants. You had better see us soon about them.

THOS. C. BUNDY & CO.,
405 SO. HILL ST. MAIN 4203.
BUSINESS LEASING DEPT.

TO LET—TO LEASE—

Downtown lot on southwest corner, 80x150, 99-year lease; price based upon 6 per cent of value of lot. This is exceptional. Come in and see us.

Exclusive by
JANSS INVESTMENT COMPANY,
411-413 South Hill St.
Home 3246. Phones. Broadway 3403.

TO LET—LOFTS
STORES
BUILDINGS
HOTELS
APARTMENT HOUSES
INDUSTRIAL PROPERTY
GROUND LEASES
K. LUNDEEN COMPANY,
SUITE 200 TO 204 CENTRAL BLDG.

TO LET—STORE ROOMS IN FINE LOCAtions for clothier, hatter, restaurant, delicatessen, grocery or any other business. Inquire BIRNBAUM INVESTMENT CO., 225 H. W. Hellman Bldg.

TO LET — WITH OR WITHOUT DESK, space, elegant, centrally located office, with phones and stenographer. No real estate. Some other line will do. PHONE 8000.

TO LET—$20 MONTH, 4 NICELY FURNISHed offices; roll top desk and chair; speaks elevator. BRYSON BLDG., room 306.

TO LET—LARGE NEW CORNER STORE with cellar; good for any business. Also living rooms in connection if wanted. Rent reasonable. NORTHEAST CORNER GRAND AND TEMPLE STREETS.

TO LET—DESK SPACE IN LARGE, LIGHT office. Phones. Very reasonable. 323 UNION OIL BLDG. A4278.

TO LET—4 STORES NEW BLDG. JUST completed, corner location, 30x75 each; living rooms in rear, for grocery, bakery, butcher or drugstore. A3237, or MAIN 536.

TO LET—LARGE OAK DESK IN FINE newly furnished offices. Both phones and attendant. 839 LOS ANGELES INVESTMENT BUILDING.

TO LET—ELEGANT, LIGHT, AIRY OFFICE, thoroughly modern; furniture for sale or will rent; rent reasonable. Garage room in rear. See R. S. PETERS, before 9 a.m., at above address.

TO LET—
Stores, Offices, Business Sites.

TO LET—

STORES
LOFTS—OFFICES—HOTELS—
APARTMENT AND ROOMING HOUSES—
WAREHOUSES—
GARAGES AND GARAGE SITES—
INDUSTRIAL AND FACTORY SITES—
GROUND LEASES—
CONSULT
OUR
RENTAL DEPT.

R. A. ROWAN & CO.,
200 TITLE INSURANCE BLDG.

TO LET—

STORE ROOM, BROADWAY NEAR 6TH.

STORE ROOM, SPRING NEAR 8TH.

MAIN, NEAR 2ND. GOOD FOR BARBER SHOP OR CIGARS.

GARAGE, CLOSE IN, SUITABLE FOR STORAGE.

GARAGE FOR LEASE. AUTOMOBILE ROW.

SEE US FOR ALL BUSINESS AND INDUSTRIAL LOCATIONS AND GROUND LEASES.

WE CAN HAVE A BUILDING ERECTED TO SUIT YOU.

BUSINESS LEASING DEPT.
WRIGHT-CALLENDER-ANDREWS CO.,
MAIN 8040. 402 S. HILL. 10765.

TO LET—

ACREAGE FOR LEASE.
Six acres of land suitable for manufacture, warehouse or corrals; located on Southern Pacific and Santa Fe track, close to center of city.
For particulars see

AGENT,
1202 HIBERNIAN BLDG.

TO LET—FOR LEASE—

99-YEAR LEASE ON BROADWAY.

60 FT. FRONT.

THIS IS THE VERY LAST CHANCE TO MAKE AN ORIGINAL LEASE WITHIN THE BOUNDARIES OF FOURTH AND NINTH STREETS. THERE'S A FORTUNE IN THIS. YOU GET THE ORIGINAL PROFITS AND THEY SURELY WILL BE LARGE

SEE GEORGE BROOKWELL.

ROBERT MARSH & COMPANY,
215-224 TRUST & SAVS. BLDG.
PHONES 10175. MAIN 5045.

TO LET—LEASE—

WE ARE EXCLUSIVE AGENTS FOR 99-YEAR LEASE ON SPRING STREET. THIS WILL CARRY ITSELF TODAY AND IN SEVERAL YEARS MAKE A HANDSOME PROFIT.

SEE GEORGE BROOKWELL.

ROBERT MARSH & COMPANY,
215-224 TRUST & SAVS. BLDG.
PHONES 10175. MAIN 5045.

TO LET—

GROUND LEASE; 99 YEARS; FINEST CORNER NORTH OF PICO STREET; LARGE LOT. THIS IS THE BEST LEASE ON THE MARKET. ADDRESS D, BOX 411, TIMES BRANCH OFFICE.

TO LET—

529 S. SPRING ST.
Office and desk space in the centrally located, well lighted and ventilated room, now occupied by The Times Branch Office and Information Bureau. Particularly suitable for railroad or steamship offices.

Apply,

THE TIMES-MIRROR COMPANY,
BROADWAY AT FIRST STREET.

TO LET—LEASE—

WILL BUILD
GARAGE OR STORES,
LARGE CORNER, EAST NINTH.
CLOSE TO MAIN.
16x140
OR
WILL LEASE, 99 YEARS
AT 6 PER CENT. ON PRESENT VALUATION.
THIS IS A SNAP.

SEE MR. BRADLEY.
CALIFORNIA REAL ESTATE & BLDG. CO.,
ENTIRE 5TH FLOOR REALTY BD. BLDG.,
621 SOUTH SPRING ST.
10625. MAIN 6621.

TO LET—

OFFICES
OFFICES.
Combination suite with best of light and ventilation. Day and night elevator service; best janitor and building service; very reasonable rent.
ROY C. SEELEY COMPANY.
American Bank Bldg., Second and Spring sts.

TO LET—
LONG LEASE
SPACIOUS GARAGE, OLIVE ST.
STORES IN CENTRAL LOCATIONS.

MOVING PICTURE THEATER.
We will build to suit on one of the best locations in Los Angeles. See us for plans and specifications.

J. H. PARKER
CALIFORNIA REALTY CORPORATION,
O. E. PARISH, President,
353 South Hill St.

TO LET—FOR LEASE—

Several large lofts for lease in center of Broadway district. Rents moderate.

SEE GEORGE BROOKWELL.
ROBERT MARSH & COMPANY,
215-224 TRUST & SAVS. BLDG.
PHONES 10175. MAIN 5045.

TO LET—

LARGE BASEMENT
With best of light and ventilation; located center of the business district in large office building.

ROY C. SEELEY COMPANY.
454 Pacific Electric Bldg.

TO LET— $22.50 PER MONTH.
No. 2725 Central Avenue.
Right in the business center.
Large storeroom, new building.
An exceptional offer. Investigate.
GEO. H. COFFIN & SON,
Suite 221 Security Bldg. A5288.

TO LET—OFFICE SPACE AT 742 SOUTH Hill street, ground floor; suitable for a party handling a line of machinery or high grade specialties. Storage room in rear. See R. S. PETERS, before 9 a.m., at above address.

TO LET—
Stores, Offices, Business Sites.

TO LET—FOR LEASE—

Will build to suit on following locations:

Pico, near Figueroa.

Bay St., near 7th, Ry. switch.

Olive st., near Pico.

Flower street, near Pico.

6th st., bet. Hope and Flower.

Several desirable ground leases on Hill, Broadway, Spring, Grand and 7th sts., for terms of 20 to 99 years.

Also excellent downtown sites, where we can build to suit.

For all available stores, lofts, theaters, warehouse, garages, hotels and apartments, ask MR. SNODGRASS LEASING DEPT.,
P. J. HUMMEL & CO.,
422 Central Bldg., P7361. Main 3561.

TO LET—

FINE STORE ON SOUTH HILL STREET—CLOSE IN—MODERN FRONT—GOOD LEASE

FAIR RENTAL. DESIRABLE FOR LADIES' TAILOR— MILLINERY— ELECTRIC FIXTURES, ETC.

APPLY
RENTAL DEPT.
R. A. ROWAN & COMPANY,
200 TITLE INSURANCE BLDG.

TO LET—

THE MONEY-MAKING MERCHANTS of Los Angeles are those who SEEK the choice locations on Main, Spring, Broadway and Hill and the cross streets. The locations on these streets which we offer have the merit of being both CHOICE AND REASONABLE.

OUR WHOLESALE AND INDUSTRIAL DEUARTMENT can fill any demand for space of any size from a small room to an entire building. We can supply fireproof buildings if desired, as well as spur track locations.

GROUND LEASES.

BUILDINGS ERECTED TO SUIT YOUR REQUIREMENTS.

RENTAL DEPARTMENT.
ROY C. SEELEY COMPANY,
454 PACIFIC ELECTRIC BLDG.
Main 101. A1257.

TO LET—LEASE—

LONG TERM.
GROUND LEASES.
RENTAL 6 PER CENT., FLAT, ON PRESENT VALUATION.
THESE LEASES OFFER THE FINEST OPPORTUNITY FOR INVESTMENT IN LOS ANGELES TODAY.

I HAVE TWO
EXCEPTIONALLY CHEAP LEASES ON FIGUEROA, SOUTH OF SEVENTH
OTHERS ON
OLIVE — GRAND — HOPE.

SEE MR. BRADLEY.
CALIFORNIA REAL ESTATE & BLDG. CO.,
ENTIRE 5th FLOOR REALTY BD. BLDG.
621 SO. SPRING ST.
10655. MAIN 6621.

TO LET—FOR LEASE—

BUSINESS PROPERTY.

WE HAVE SEVERAL CHOICE LOCATIONS FOR LONG LEASE ON BROADWAY, SPRING AND MAIN STREETS. THESE ARE RARE OPPORTUNITIES, NEVER LIKELY TO OCCUR AGAIN.

SEE GEORGE BROOKWELL.

ROBERT MARSH & COMPANY,
215-224 TRUST & SAVS. BLDG.
PHONES 10175. MAIN 5045.

TO LET—

SPLENDID LOCATION
FIRST AND MAIN STREETS.
SUITABLE FOR TRUNKS, CLOTHING, JEWELRY, ETC. GOOD LEASE CAN BE SECURED ON VERY FAVORABLE TERMS.

RENTAL DEPT.
R. A. ROWAN & COMPANY,
200 TITLE INSURANCE BLDG.

TO LET—

GROUND LEASES.
GROUND LEASES.
Several exceptionally fine investments; 50 and 99-year leases; close-in locations; low valuations; advantageous terms.

RENTAL DEPARTMENT.
ROY C. SEELEY COMPANY,
454 PACIFIC ELECTRIC BLDG.

FOR LEASE—
GARAGES.
We have several ideal locations on Flower street on which we will build excellent garage buildings. Just the place for an agency, storage, or repairs. Can build one or two stories. All large lots with alley in rear. Can give you a good lease with exceptionally low rental.

THOS. C. BUNDY & CO.,
405 S. HILL ST. MAIN 4203.
BUSINESS LEASING DEPARTMENT.

TO LET—LEASE.
Will build cheap garage and repair shop on 8th st., just north Washington. Reasonable rent.

See
PHILIP W. DICKSON,
1106 Trust and Savings Bldg.
Main 1170. F2363.

TO LET—FOR LEASE—
240 FEET ON MAIN STREET.
Two dollars per foot per month, build what you like and at the end of 7 years take it off. Can you beat it? Will lease 100 feet or more. This won't last long, so you will have to get busy.

CHAS. E. HOPKINS,
A3236. 240 Byrne Bldg.

TO LET — STORES AND OFFICES BEtween Fifth and Sixth sts. near Broadway, MERCANTILE PLACE.
Fine location for business. Heart of business center.
See WESLEY ROBERTS COMPANY,
MERCANTILE IMP. CO.
A4231. Main 8378.

TO LET—STORE IN BUILDING, CORNER Third and Olive sts., in heart of apartment house section, opposite Angeles' Flight. Suitable for small meat market, delicatessen, bakery, shoemaker, milliner, barber or confectionery. Rent $35. CHAS. S. MANN, 321 Wright & Callender Bldg. Phones, Main 4631; F4171.

FOR LEASE—

GARAGE.
Heart of District. A cheap lease.

ENDERLY-ADDIS CO.,
Bdwy. 1206. 1006 Van Nuys Bldg. P1906.

TO LET — "BROKERS, ATTENTION." WE will rent part of our second floor. Full commission paid. Can deliver at once. The finest room for retail business in Los Angeles.

MIDDLETON-WATSON COMPANY,
321, 323, 325 West Seventh st.

TO LET—
TRANSFER CORNER, SOUTHWEST.
About 12 foot front. Suitable for
Tailor. Rent $15 month.
ENDERLY-ADDIS CO.,
Bdwy. 1206. 1006 Van Nuys Bldg. P1906.

TO LET — TO LEASE—FACTORY SITES. Violet st., near Mateo, 80x140 to alley, with spur track. Alley on side making corner. Corner 16th and Compton ave., 50x139 to alley. Will lease either for a term of years. CARROLL J. DALY & CO., 334 Byrne Bldg. A3235, Main 3511.

TO LET—
STORE ROOM.
PACIFIC ELECTRIC BUILDING.
Entrance from Main street and the station lobby. Large window facing; entrance to the station. Greatest traffic center in Los Angeles.
LONG LEASE. VERY REASONABLE RENT.
ROY C. SEELEY COMPANY,
454 Pacific Electric Bldg.

TO LET—WILL BUILD ON EAST 9TH TO suit tenant, one story building, lot 40x120; has alley, side and rear; suitable for wholesale, light manufactory, garage, etc. Information OWNER, 715 East Ninth.

TO LET—
Stores, Offices, Business Sites.

TO LET—
OFFICES. OFFICES.
Reasonable Rent.
Large light room, facing BROADWAY.
Best of elevator and janitor service.
ROY C. SEELEY COMPANY,
Bumiller Bldg.
439 S. Broadway.

TO LET — 2 LARGE, LIGHT, FRONT communicating office rooms, hot and cold water, partially furnished, for $35 month; on second floor of brick building, busiest corner in this city. Apply 227 W. 7TH ST., corner 7th and Broadway, over Bank.

TO LET—ELEGANT SINGLE AND SUITES of modern offices, $12.50 to $25; also have a few furnished offices. CITIZENS NATIONAL BANK BUILDING, fireproof, newly decorated. C. WESLEY ROBERTS COMPANY,
A4234. Main 5578.

TO LET — UNUSUAL OPPORTUNITY TO rent best offices in new Van Nuys Bldg. on month to month basis. Call for COMSTOCK, 909 Van Nuys Bldg. Telephone: 60539 or Broadway 278.

TO LET—STOREROOMS IN NEW FIREproof brick building, corner North Broadway and Griffin, suitable for grocery, butcher, hardware, dry goods or department store. Rent reasonable. PHONE Main 125 or 10124.

TO LET — FOR LEASE — WILL BUILD garage on Jefferson st., across from Shrine Building, to suit tenant, and will give ten-year lease. This is the best garage location in the city. Address T, box 121, TIMES OFFICE.

TO LET—DESK SPACE INCLUDING DESK and use of both phones, in a very desirable outside office, $12.50. Also mailing address, telegrams and messages forwarded for traveling and business men. A. N. DUNN, 436 Byrne Bldg.

TO LET—DESK SPACE INCLUDING DESK and use of both phones, in a very desirable outside office, $12.50. Also mailing address, telegrams and messages forwarded for traveling and business men. A. N. DUNN, 436 Byrne Bldg.

TO LET—BROADWAY LOFTS,
Some desirable space in the fireproof Forrester Bldg., 840 S. Broadway. Apply at office on 8th floor.

TO LET — WELL FURNISHED OFFICE with splendid outlook. Owner would retain desk. With or without attendant. Quiet, first-class business only. 819 CONSOLIDATED REALTY BLDG.

FOR LEASE—LOT 82x150, FOR 99 YEARS. 6 per cent., close in, on Flower street, also 20,000 square feet, 185 feet trackage, near corner 17th and Stephenson. F5389. B. F. GARNETT, 623 Grosse Bldg.

TO LET — DESK SPACE; PORTION OF ground-floor office; central location; furnished or unfurnished. Both phones. Reasonable rent to desirable tenant. See MR. GRANT, 424 W. 6th.

TO LET — LARGE STOREROOM, PLATE glass front, on Vermont ave., facing 37th Drive, good location for millinery store or anything else; rent only $20 per month. HARKNESS, 3748 Vermont ave.

TO LET—ONE OR TWO STORES.
Preston Hotel building, Ninth and Los Angeles sts. 2400 square feet, high ceiling; can double deck. Tenant moving account more room. Sell lease cheap. JOHN T. ALLEN & CO., 540 Van Nuys Bldg. Both phones.

TO LET—STORE 20x30 FOR MEAT SHOP, and 16x30 for rooms, upstairs; fine good chance to start business. 837 Judson st. Take Brooklyn ave. car to Echandia st., go north to Judson. See Grocerynan in same building. OWNER, West 1976.

TO LET—LEASE—
Fine apartment site, ground lease, long term. Address B, box 346, TIMES BRANCH OFFICE.

TO LET—FOR LEASE—WAREHOUSE, 5000 square feet, and acre of ground, with spur track; $175 per month. A SNAP. See WALTER M. McSTAY, with ASSOCIATED SERVICE COMPANY, 628 Union Oil Bldg.

TO LET—WOULD RENT PART OF FINE front office on Broadway; mahogany furniture, maps, rugs, both phones, all ready for business. Apply 504 L. A. INVESTMENT BLDG., corner Eighth and Broadway.

TO LET—OFFICE ROOM, RECEPTION room and phones, for collector, building contractor or real estate; very reasonable. Call CALIFORNIA LEASING CO., 356 Wilcox Bldg.

TO LET — DESIRABLE LOCATIONS FOR restaurants, wholesale or retail liquor stores, poolrooms and barber shops. Call CALIFORNIA LEASING CO., 356 Wilcox Bldg.

TO LET — BEAUTIFULLY FURNISHED light, airy office for sale. Desk rentals more than cover all expense. Part cash, balance terms. 835 SECURITY.

TO LET—158-SEATED HALL WITH STAGE, on W. Washington; will lease very cheap.
PACIFIC REALTY CO.,
343 S. Hill.

TO LET—MR. MANUFACTURER, WHY PAY high rent. See our excellent Main street brick corner, near postoffice. Address B, box 342, TIMES BRANCH OFFICE.

TO LET—FINE LIGHT LOFTS IN TIMES Annex Bldg.; size about 20x100. Suitable for light manufacturing, storeroom, salesroom or large office. Apply to E. N. MARTIN, Times Office.

TO LET—FINE DESK SPACE IN FINELY appointed offices with phones, and modern conveniences, reasonable. Call at 839-841 UNION OIL BLDG.

TO LET—GROUND FLOOR, GOOD LOCAtion, on East Third st., two blocks from Main. Good lease if wanted. Enquire 310 EAST THIRD ST.

TO LET — ELEGANTLY APPOINTED ballroom with banquet-room attached, 121 W. 15TH ST., city. Office hours 1 to 5 p.m. Phones: Main 62 or 22086.

TO LET—PHYSICIAN (REGULAR) WILL lease down town modern office, part days, reasonable. Address T, Box 80, TIMES OFFICE.

TO LET—DESK ROOM IN LIGHT, SUNNY office at 501 WRIGHT & CALLENDER BLDG. Both phones.

TO LET—OFFICE, $12 PER MONTH, INcluding both phones, and desk. 718 SAN FERNANDO BLDG. Call Monday.

TO LET — SINGLE OUTSIDE OFFICE, Seventh street side, Union Oil Bldg. Reasonable rent. Call Room 604 MONDAY.

TO LET — DESK ROOM AT $7.50 PER month; use of both phones. 302 STIMSON BLDG.

TO LET—DESK AND SPACE, FRONT OFfice, both phones, $8 a month. 414 STIMSON BLDG.

TO LET—ONE-HALF OF STORE SUITABLE for milliner or any business. 722 W. JEFFERSON ST. Phone 20295 or South 4375.

TO LET—FOR LEASE, SITE FOR MANUfacturing or storing. Seventh and Santa Fe ave. Switching facilities. Address E, box 346, TIMES BRANCH OFFICE.

TO LET — DESK AND SPACE IN FURnished office, best location; first floor, both phones. Room 229, 702 S. SPRING ST.

TO LET—FOR LEASE—TWO LARGE BRICK storerooms at 2567 S. Vermont ave. See owner, 1252 W. 27TH PLACE. Phone 77163.

TO LET—GRAND AVENUE LEASE. LOT 40x100, between 8th and 9th sts. For long term lease see NEUER LARNED, 758 South Grand ave.

TO LET—STORE ON VERMONT, GOOD location for notions or confections; cheap rent. 2012 S. VERMONT AVE.

TO LET—LARGE STORE, 733 SAN PEDRO st., suitable for light manufacturing; one year lease. Main 9616; F5539.

TO LET—OFFICE SPACE AND DESK. Good light office, $10. 624 I. W. HELLMAN BLDG.

TO LET—STOREROOM, 14 FEET ON MAIN between Second and Third. Apply 234 S. MAIN.

TO LET—OFFICE SPACE, WITH OR WITHout desk. 223 SECURITY BLDG. Broadway 4278.

TO LET—FOR LEASE—STORE, 340 W. PICO at Grand ave., 18x70 ft.; long lease. BDWY. 2293. 25313.

TO LET—CHEAP BALCONY IN POSTCARD arcade; good view from street; also rear part of store. 328 S. HILL ST.

TO LET — FOR OFFICES, NICE LARGE front rooms on second floor. 316½ SOUTH SPRING ST.

TO LET—PART OF SHOP, 30x35 FT., SUItable for auto repair. A5656. 847 S. LOS ANGELES ST.

FOR LEASE—99-FT. HILL STREET FRONTage, 99 years. STACY REALTY CO., 401 Fay Bldg.

TO LET — STOREROOM 20x70, CLOSE TO Broadway; 5 months' lease, cheap rent. Call 224 W. 7TH ST.

TO LET—STORE, CORNER 107TH AND Georgia; good location for drug store. Phone 23231.

TO LET—A LECTURE ROOM, SEATING capacity 40. Will let for all or part of the day. F3984.

TO LET — CHEAP, HOME BAKERY AND delicatessen store, fine location. 1015 E. NINTH ST.

TO LET — DESK ROOM, INCLUDING desk, both phones. 721 LISSNER BLDG., 534 Spring.

TO LET — PRIVATE OFFICE, USE OF phone and law library. 321 DOUGLAS BLDG., or Phone Broadway 1582.

TO LET — BROADWAY STORE; LEASE for sale; near 8th. Address R S, box 396, TIMES BRANCH OFFICE.

TO LET—CHEAP, LARGE SUNNY FRONT office suite, just newly decorated; second floor. 119½ S. SPRING ST.

TO LET—
Stores, Offices, Business Sites.

FOR EXCHANGE — FOR WHAT HAVE you? Automobile express with good paying business. Must sell at once. 423 W. 21ST ST.

TO LET—ONE STOREROOM, 25x25, GROUND floor. 340 NEW HIGH. Apply 355 North Main st.

TO LET—BARN AT 422 EAST 12TH ST. Inquire in rear.

TO LET — HALF STORE, CALL 413 W. EIGHTH ST.

TO LET—SMALL FACTORY AND OFFICE. 1038 W. WASHINGTON.

TO LET—DESK SPACE, GROUND FLOOR, 709 S. HILL ST. BOTH PHONES.

TO LET—DESK SPACE WITH DESK, both phones, $10. 218 GRANT BLDG.

TO LET—
Storage.

TO LET—COLYEAR'S NEW FIREPROOF concrete warehouse, finest in the West; furniture and household goods store in separate locked concrete rooms, $1.50 per month and up. Large trunks, boxes, etc., 50c. Expert packers, moving and shipping at lowest rates.

Call us up, Main 1117, Home F3171. Also non-fireproof storage at less rates.

COLYEAR'S VAN AND STORAGE CO.
Office with Colyear's Furniture Store,
509 S. Main st.

TO LET—DUNSTON'S MOTOR TRUCKS AND vans for moving furniture, pianos, safes and machinery to and from any part of city and country. Separately locked iron rooms for storing, 812, 814 and 816 LINDEN ST., near Ninth st., and Central ave. Main 173, F4673.

TO LET—WAREHOUSE AT NO. 317 EAST Third street, with S. P. spur-track. M. SANDERS, owner, 2823 N. Sichel st. Phone East 3007.

TO LET—
Country and Suburban Homes.

TO LET — LA CRESCENTA BUNGALOW fully furnished, Sierra Madre Mountains, Canada Valley, Verdugo Hills, Catalina in near view; fine roads. House so one family can live in it, or two independently. Grounds, flowers, charming walks. Upstairs living room, bedroom, bath, kitchen, etc., and pantries. Large beautiful sleeping porch south facing. Gas or lamps, stove. Downstairs 3 rooms, 2 porches, fireplace, range, gas or lamps. Can see house by calling LA CRESCENTA HOTEL, Glendale 461. Call owner early evenings, 421 West Adams. Phone 23124.

TO LET—CALIFORNIA HOUSE ON THREE acres of fine soil, plenty of water. Fine for chicken ranch, short distance from yellow car line. Will lease for term of years. Main 4082, F4083. A. A. COX, owner, 719 Hibernian Bldg.

TO LET—THREE ACRES, 5-ROOM HOUSE, fruit, rent $22 per month. Glendale car to Park avenue. Go west 2 blocks. 420 NORTH SAN FERNANDO ROAD, Tropico. 15 minutes' ride.

TO LET—ONE ACRE, GOOD HOUSE, barn, enough fruit to pay rent, close to school, free water, poultry yards; 5-cent fare, south line of city. $15 per month.
PALMER, 6101 Converse st., Miramonte. Phone South 6052. With A. B. RUSSELL CO. 408 Mason Bldg.

TO LET — FINE HOME, BALDWIN AVE. and Duarte Road, east of Alhambra, large grounds, modern plumbing, gas, low rent. EDWARD C. CRIBB CO., 709 So. Hill st.

TO LET—2-ROOM BUNGALOW, PARTLY furnished, half acre good garden soil, only $4, including water. Willowbrook. PHONE 21745.

TO LET — 5 ACRES OF LAND WITH house and water; can be used for dairy. Close in. Inquire 1201 S. WESTERN AVE.

TO LET—9-ACRE RANCH. SOUTH 6696.

TO LET—
Beach Property.

TO LET—TENT HOUSES AND COTTAGES AT LONG BEACH.
Furnished complete for housekeeping; electric lights, gas for cooking, running water in tents; ocean front, large tents, $20, two rooms. Prices $3 to $15 per month. DE TAR TENT CITY, Seaside blvd. and Morgan.

TO LET—NICE 3-ROOM APARTMENT with bath, gas and electricity, in best residence section of Santa Monica, $15 per month. Call Main 4151. Office Phone 21546. Ask for STANLEY.

TO LET—HERMOSA BEACH, FOUR-ROOM house, nearly new, comfortably furnished, good yard, gas, water, electricity, reasonable rent. MR. APPLEFORD, 516 W. Avenue 53. Phone 19283.

TO LET—NEW, MODERN, 2-ROOM APARTments, half block from ocean and car; special winter rates. MISSION APARTMENTS, Hermosa Beach. P. O. Box 133. Phone Sunset 913.

TO LET—SANTA MONICA, 918 SEVENTH, completely furnished, 7 rooms, bath, attic, new and modern, near cars, sea, mountains, to responsible people only. Summer rate, $80. Lease, six months, $60; garage.

TO LET—
Farming Lands.

TO LET—
Fifty acres, two miles southwest of Lankershim. House, barn and pumping plant, family orchard; fine sandy loam soil. Low rent to good tenant.
Ask Mr. Fairberry or Baker, with
P. J. HUMMEL & CO.,
Main 2541. 422 Central Bldg. P3364.

TO LET—TWENTY ACRES AT STANTON Station on the Santa Ana Electric. Good five room house, large barn, windmill, tank, etc. $20 per month or might rent for share of crop. CHARLES O. NORRIS, 203 American Bank Bldg., Cor. Second and Spring sts. Phones A5260, Broadway 1811.

TO LET — LEASE ON 40 ACRES OF ALfalfa land, 7 years yet to run; beet contract on 70 acres, all farming implements and stock, only 20 minutes' ride from 6th and Main, on good roads and electric line.
ROBT. L. COUTS,
430 H. W. Hellman Bldg.

TO LET—
Forty acres or more of fine level alfalfa or vegetable land with plenty of water. Will rent to experienced farmers only with necessary capital. EMIL FIRTH, 346 Broadway. Home 60167; Main 2845.

TO LET—WANTED TO CONTRACT TO EXperienced alfalfa man, to level, sow and prepare 152 acres to alfalfa; land is plowed and as level as the floor. Call 629 GROSSE BLDG. 6th and Spring.

TO LET—80 ACRES ANTELOPE VALLEY, fencing well. Four years lease $4 per acre. Alfalfa, fruit or vegetable. SIKES, 708 Ferguson Bldg.

TO LET—80 ACRES FINE ALFALFA LAND, plenty water, close to town and railroad; liberal terms. MARION, 400 Chamber of Commerce.

TO LET—20 ACRES FINE LAND, PLENTY water for sugar beets or alfalfa, near sugar factory and electric line, or will sell on easy terms. RICE & HISS, 407 Security Bldg. F4322.

TO LET—20 MILES OUT AT ELECTRIC station; level for hay, grain, beans, beets. See TRUNKOM TRUNK CO., 529 S. Spring. Italian trunk makers.

TO LET — 440 ACRES PASTURE, SOME cultivating, near Calabasas. House, barn, water, shade. MARTIN, 2247 Canyon Drive, Hollywood.

TO LET—WANTED—FARMER TO RENT OR farm on shares a 15 acre ranch in the San Fernando Valley. Call if possible today at 297 CENTER ST., Pasadena.

TO LET—
Pasturage.

TO LET — 3220 ACRES GOOD PASTURE land, Shasta Co., cheap; 440 acres pasture Calabasas; also 640 acres at Lancaster, good leases. Call CALIFORNIA LEASING CO., 356 Wilcox Bldg.

TO LET—
Poultry Ranches.

TO LET—AT GARDENA—
5-acre poultry ranch on the boulevard, 4-room house, barn and poultry runs, walnuts and fruit trees, cheap.
GARDENA REALTY CO.,
Gardena and 435 Van Nuys Bldg.
A2483. Main 2400.

TO LET—OR SALE—TWO-ACRE CHICKEN ranch, fully equipped, for 1000 chickens or more; 4-room modern house on Hawthorne car line, at Rancho Station. See KING or HICKS.

TO LET—ACRE HOMES AND CHICKEN ranches, close in to city. GARTON & TORIAN, 311 Laughlin Bldg. Broadway 5548.

TO LET—2½ ACRES, CHICKEN RANCH, 5-room California house, all convenient. See Owner, 911 S. HILL ST. F3207.

TO LET—SMALL CHICKEN RANCH OR will sell on easy payments. RICE & HISS, 407 Security Bldg. F4322.

TO LET—
Miscellaneous.

TO LET—$2.50 MONTHLY, UPRIGHT PIano. HOME 59583. 1604 Lucile avenue. Sunset boulevard.

TO LET—FINE LIGHT LOFTS IN TIMES Annex Building; size about 20x100. Suitable for light manufacturing, storeroom, salesroom, or large office. Apply to E. N. MARTIN, Times Office.

TO LET — LARGE YARD AND SHEDS, close in. Apply 514 W. SIXTH ST.

TO LET—INVALID CHAIR, $2 MONTHLY. HOME 59583. 1604 Lucile avenue, Sunset boulevard.

SWAPS—
All Sorts.

FOR EXCHANGE—13½ ACRES WALNUT land, near Placentia; $15,000 Los Angeles Residence; $1500 Escondido business lot; $300 acres Pecos county, Texas, land; $750 Glendora lot, 3½ acres in city limits of Riverside, $2500; 5 lots at Springfield, Ill., worth $750 to $1500; 7 lots, W. Adams district, Los Angeles, $1250 to $1600; $1500 Boyle Heights corner; Washington bearing apple orchard, $12,500; want offer, prefer Southern California realty. REALTY ASSOCIATION, 616 Story Bldg. 667?3?.

FOR EXCHANGE — SEVERAL $100 GOLD bonds, bearing 6 per cent. interest; also $85 worth of stock of a local corporation, selling at par. Exchange all or either for diamonds, lots, oriental rugs, pianos or submit what you have. ANDERSON INVESTMENT CO., Main 9674; 63742.

FOR EXCHANGE — FRESH YOUNG COW and heifer calf, also 2 old light wagons; also every thing complete to start a small profitable manufacturing business; 2 cheap lots, Pasadena Short Line. Can use 5-passenger auto, motorcycle or cheap lot, or what? PHONE WEST 5542.

FOR EXCHANGE—A 5-ROOM BUNGALOW, beauty, in Tropico-Glendale, six miles north of business center of Los Angeles, worth $3000; encumbrance $2000; wants lots, acreage or cheap cottage; submit. ANDERSON INVESTMENT CO., Main 9674; 63742.

FOR EXCHANGE—LA GRANDE BEACH lot, near bath house and front, worth $450, mortgage $120, also new Cable piano, $400, $144 against it, at $6 per month, no interest. Exchange either or both for diamonds, oriental rugs or clear lot. ANDERSON INVESTMENT CO., Main 9674; 63742.

FOR EXCHANGE—FIVE-PASSENGER, 1909 model Durocar automobile, in perfect mechanical condition, worth $400, will take diamonds or what have you. PHONE Main 8564, Monday.

FOR EXCHANGE — RANCHERS, READ. Will trade you ranch tools, wagons, buggies, harness for centrifugal and pumper pumps. What have you? Or will buy. Write DEMMITT, 129 N. Main.

FOR EXCHANGE — GOOD LOT AND A-1 land proposition. Want 12- to 15-h.p. gas engine and centrifugal pump. Write particulars or call for RANCHER, 321 Exchange Bldg.

FOR EXCHANGE — OR SALE — ELEGANTly equipped office and fine real estate business. Subrents more than pay all expenses. Phone Sunday or evenings, 21406. Must sell.

FOR EXCHANGE — CHEAP LOT FROM $250 to $450, located close in, want diamond, fine driving team or swell saddle horse, auto, tailoring for what have you? Address W, box 15, TIMES OFFICE.

FOR EXCHANGE—STORE BUILDING, TWO lots,

Classified Liners.

THINGS ON WHEELS—
All Sorts.

Automobiles.

DON'T GET EXCITED BEFORE READING THIS!

Your REAL reason for buying a second-hand car is that you want the same grade of car that your Associates are using, but you don't feel like spending the money for a new one. You DON'T want a cheap, low-grade car, or you wouldn't be studying the Second-Hand Columns. Your idea is to get the best looking car for your money. Therein lies the weakness of the average purchaser; usually aided and abetted by the women folks of his family who naturally consider only the outward appearance of a car. Most of you seem to have the idea that if you can only find the RIGHT PLACE, you can get considerably more car than you pay for. Generally speaking, THIS NEVER HAPPENS, and your common sense will tell you so if you don't get excited. Second-hand brokers say they are keen to get hold of a buyer who is looking for "something for nothing," as they always have a few lemons on hand for this class of trade and feel no compunction over "slipping the hooks into them," figuring on the basis, I suppose, of "One Sap Does."

The market is full of cars listed at from $200 to $500 less than they are APPARENTLY worth, accompanied by all kinds of reasons for selling, ranging from the "Sold Same" to the "High Cost of Living." In nine cases out of ten, however, the REAL reason is that the owner is confronted with the prospect of an expensive overhauling job, knowing that he is about "all in," and would rather put a few hundred dollars more into the deal and get a new car. Now right here is where WE come in. We know the car's REAL value. It's our business to know it. If we take it in trade, it is for a low enough price so that we can afford to rebuild it properly before selling it again. If we don't, the car at our valuation, WE DON'T MAKE THE DEAL. That's clear enough, isn't it? When we rebuild the car, we REVERSE the usual operation in that we make it as good or better—than it looks. Sounds rather philanthropic, don't it? But it isn't. It's good business policy, that's all. We are responsible to any man to whom we sell a car and gladly assume the responsibility for several reasons, being only necessary to give you two of them to illustrate our point: First, because we would HAVE to stand back of any car we sold whether we warranted it or not. Second, because our trade on NEW APPERSON JACKRABBIT CARS must necessarily depend largely upon our obtaining the confidence of SECOND-HAND BUYERS, so as to enable us to find a ready market for old cars taken in on new ones. We could sell 500 NEW APPERSON CARS in the next sixty days of we could market second-hand cars as fast as they are offered to us in trade. Our Rebuilt Cars are all MECHANICALLY PERFECT. We GUARANTEE them all to be EXACTLY AS REPRESENTED at time of sale. That's as far as we can go. You can SEE the rest of the proposition when we look at the car. We always have a few on hand. Let's get acquainted.

We also have a Mercer and Durocar, both of which have been put in PERFECT MECHANICAL CONDITION in our own shops.

LEON T. SHETLER COMPANY,
FAMOUS APPERSON JACKRABBIT CARS.
1021 W. Pico st. Main 1034.
OPEN SUNDAYS, 9:30 to 12:30.

CLOSING OUT.

NEW 1913 MAXWELLS.

WE ARE OFFERING EXCEPTIONAL OPPORTUNITIES TO THOSE WHO ARE INTERESTED IN HIGH CLASS AUTOMOBILES AND ARE CLOSING OUT OUR ENTIRE STOCK OF 1913 MODELS TO MAKE ROOM FOR THE NEW LINE. ALL OF THESE CARS CARRY A FULL GUARANTEE AND YOU ARE ASSURED OF FIRST-CLASS SERVICE.

WE SUBMIT THE FOLLOWING NEW CARS FULLY EQUIPPED:

1913 MAXWELL "40," 5-PASS. TOURING CAR; WAS $1300; NOW $1050
1913 MAXWELL "30" ROADSTER; WAS $1225; NOW $1000
1913 MAXWELL "25" ROADSTER; WAS $975; NOW $775

ALSO ONE USED MAXWELL, 5-CYL., 35 H.P. RUNABOUT, IN FINE CONDITION, $650.

LOCOMOBILE RACEABOUT, A BARGAIN AT $600.

PHONE OR CALL FOR DEMONSTRATION.

UNITED MOTOR LOS ANGELES COMPANY,
1200 S. OLIVE ST.
MAIN 8468. HOME A3600.

MARCH CLEARANCE SALE.

WE WILL DISPOSE OF EVERY USED CAR IN OUR PLACE DURING THE NEXT TWO WEEKS AT TOUR OWN PRICE.

NEVER HAS SUCH VALUE BEEN OFFERED FOR SO LITTLE MONEY. COME IN AND MAKE US AN OFFER ON THE FOLLOWING:

1913 Pathfinder Cruiser, roadster.
1912 Stearns-Knight, 5-pass., touring.
1912 Ohio electric coupe.
1911 35-40 Stearns, 7-passenger.
1911 35-40 Stearns, 5-passenger.
1910 30-40 Stearns, 5-passenger.
1910 25-30 Stearns, 5-passenger.
1911 Baker coupe, 4-passenger.
1911 Detroit electric Victoria.
1911 Columbus electric Victoria.
1910 Baker roadster.
1910 Pierce-Arrow, 7-passenger.
1911 Elmore, 5-passenger.

REMEMBER THESE CARS HAVE ALL BEEN REBUILT IN OUR SHOPS AND HAVE OUR IRON-CLAD GUARANTEE.

SMITH BROTHERS,
742-4 S. OLIVE.

WHY BUY A CHEAP CAR WHEN YOU CAN BUY A BEAUTIFUL REBUILT WINTON "SIX" FROM $250 TO $750, ANY OF WHICH WOULD BE AN EXCELLENT BUY FOR ANY ONE WISHING A HIGH-GRADE MOTOR CAR? CONDITION GUARANTEED.

SLIGHTLY USED WINTON "SIX" LIMOUSINE, OFFERED THIS WEEK AT $2250. IF YOU ARE THINKING OF BUYING A LIMOUSINE, CALL AND SEE THIS ONE.

WE HAVE BARGAINS IN NUMBER OF OTHER MAKES OF CARS WHICH WE HAVE TAKEN IN ON OUR NEW 1913 WINTONS.

REGARDLESS OF VALUE ARE GOING TO SELL THE ABOVE-MENTIONED CARS THIS WEEK.

WINTON AGENCY,
1228 S. FLOWER.

FOR SALE —AN EXCEPTIONAL GOOD buy; 1912 Oakland 40; 5-passenger; fully equipped; canvas top; all new tires; demountable rims; extra tire; newly painted; in first-class condition. SAM'L WIGNEY.
237 W. 42nd st. 402 E. Second st.
Phones: South 548, Main 2174.

FOR EXCHANGE— FOUND.
REAL ESTATE OF ALL KINDS.
To exchange for automobiles, so list them with us for quick exchanges.
W. H. TAFT CO.,
v60-5-7 Van Nuys Bldg.
A4797. Bdwy. 2551. Seventh & Spring sts.

WANTED—A LATE MODEL FIVE-PASSENGER car; must be less than Montana Bay model; clear, and $350 equity in lot on Price st., Wilmington. Don't answer unless your car is worth $650 or you are willing to pay cash difference. Address V, box 127, TIMES OFFICE.

FOR EXCHANGE—OR SALE—
Desirable listing of stocks and bonds. Investigate.
W. H. TAFT CO.,
Brokers,
405 Van Nuys Bldg.
A4797. Bdwy. 2551.

WANTED—LATE MODEL CAR, FOR $700 cash, balance in six months, secured by first mortgage on real estate not to exceed $1200. Address D, box 441, TIMES BRANCH OFFICE.

THINGS ON WHEELS—
All Sorts.

Automobiles.

PIPHER BROS. & AUSTIN,
1150-1156 S. MAIN ST.
BDWY. 1512. HOME F1033.

THE OLDEST AND LARGEST AUTOMOBILE BROKERS IN CALIFORNIA.

NOTICE!

WE HAVE THE LARGEST AND FINEST ASSORTMENT OF HIGH GRADE SLIGHTLY USED CARS TO BE FOUND IN ANY ONE GARAGE ON THE PACIFIC COAST.

TOURING CARS. ROADSTERS. RUNABOUTS.

IT WILL PAY YOU TO INSPECT OUR LARGE STOCK OF CARS BEFORE BUYING ELSEWHERE.

1913 CUTTING "40," 5-passenger, practically new.
1913 CHALMERS SIX, almost new, cheap.
1913 CADILLAC "30," 4-passenger, fully equipped.
1913 ELMORE, 5-passenger, used for only a few days.
1913 OVERLAND "20," 5-passenger, equipped.
1913 STUDEBAKER "20," 5-passenger, nearly new.
1912 REGAL, underslung, 5-passenger.
1912 AUBURN ROADSTER, fully equipped.
1912 STUDEBAKER "20," pony tonneau, equipped.
1912 FLANDERS ROADSTER, fully equipped.
1912 LION "40," 5-passenger, run 3500 miles.
1912 STODDARD-DAYTON "30," equipped.
1912 HALLADAY "40," 7-passenger, A1 condition.
LEXINGTON, 5-passenger, fully equipped.
REGAL ROADSTER, underslung.
DORRIS, 5-passenger, fully equipped.
MITCHELL ROADSTER, fore-door, fine shape.
REGAL "36," 7-passenger, equipped.
DUROCAR "32," fore-door, equipped.
STANLEY STEAMER "20," 5-passenger.
STEVENS DURYEA SIX, 5-passenger, equipped.
GARFORD "20," 5-passenger, newly painted.
CADILLAC "30."
FLANDERS "20," runabout, fine for delivery.
MAXWELL, runabout.
CARTERCAR, delivery.
TURIST-BABY REO, single cylinder.
CADILLAC, and many others.

NOTICE!

WE PAY CASH FOR LATE MODEL LIGHT TOURING CARS, ROADSTERS AND RUNABOUTS. IF YOU HAVE A CAR FOR SALE BRING IT TO US FOR QUICK RESULTS.

PIPHER BROS. & AUSTIN,
1150-1156 S. MAIN ST.
BROADWAY 1512. HOME F1033.

ASK ANY ONE WHO HAS HAD AN EXPERIENCE WITH OUR REBUILT CADILLAC CARS ANTONE WHO IS FAMILIAR WITH OUR GUARANTEE AND OUR SERVICE, AND IF YOU INTEND PURCHASING A DEMIUM-PRICED CAR, YOU WILL DECIDE IT IS MORE ECONOMICAL AND MUCH SAFER TO INVEST IN ONE OF OUR REBUILT CADILLAC CARS IN PREFERENCE TO ANY NEW CAR WHICH IS SELLING FOR EVEN SEVERAL HUNDRED DOLLARS MORE MONEY THAN WE ASK FOR OUR REBUILT CADILLACS.

DON LEE.

CADILLAC MOTOR CARS.
12TH AND MAIN.

CLOSING OUT.

NEW 1913 MAXWELLS.

WE ARE OFFERING EXCEPTIONAL OPPORTUNITIES TO THOSE WHO ARE INTERESTED IN HIGH CLASS AUTOMOBILES AND ARE CLOSING OUT OUR ENTIRE STOCK OF 1913 MODELS TO MAKE ROOM FOR THE NEW LINE. ALL OF THESE CARS CARRY A FULL GUARANTEE AND YOU ARE ASSURED OF FIRST-CLASS SERVICE.

WE SUBMIT THE FOLLOWING NEW CARS FULLY EQUIPPED:

1913 MAXWELL "40," 5-PASS. TOURING CAR; WAS $1300; NOW $1050
1913 MAXWELL "30" ROADSTER; WAS $1225; NOW $1000
1913 MAXWELL "25" ROADSTER; WAS $975; NOW $775

ALSO ONE USED MAXWELL, 5-CYL., 35 H.P. RUNABOUT, IN FINE CONDITION, $650.

LOCOMOBILE RACEABOUT, A BARGAIN AT $600.

PHONE OR CALL FOR DEMONSTRATION.

UNITED MOTOR LOS ANGELES COMPANY,
1200 S. OLIVE ST.
MAIN 8468. HOME A3600.

FOR SALE—DON'T BE MISLED BY SOcalled puncture-proof treads. We have the only puncture-proof Inner casing that is sold, guaranteed 100 per cent. puncture-proof, equally blowout-proof, and gives you an additional mileage out of your tire to more than pay for the inner casing. Costs indefinitely with proper inflation. We have them now in use over 2½ years the same set, and the user would not take $200 for them if he could not purchase a new set, you change them from one tire to another, and we will give you his name. The puncture-proof inner casing stands for economy, increased mileage 200 per cent., blowout-proof 100 per cent., and makes motoring a pleasure; you can travel not hundreds of miles, but thousands of miles without ever changing a tire, just keep your tire well pumped up to something near standard pressure, a duty you owe your tire under all circumstances. 22,324 miles from one single tire. How is that for service? Sold only by the NON-PUNCTURE INNER CASING CO., 1042 South Main st.

FOR SALE—PARTY LEAVING TOWN WILL sacrifice 50 h.p. five-passenger car, two months old, has fine extra equipment.

It is not often that you can get a 50 h.p. roadster NEW, listed at $1250, for $750. Factory guarantee. Only a few left.

Did you ever see the F. A. L. car? Come and look at it. The swiftest and strongest on the market. All records for speed and endurance.

The Krebs Commercial Car—ton and ton and a half—absolutely Fool Proof.
FRED. W. BEAU DE ZART,
Pacific Coast Distributor,
1221-33 South Main, Los Angeles.
F2648. Main 2139.

FOR SALE—
Ton and half to 2-ton truck. This car has been overhauled by our repair shop. Flat wake body suitable for most any kind of work. We guarantee this car to be in perfect condition. Will sell at a sacrifice.

LOS ANGELES ALCO MOTOR SALES CO.,
M3973. 1246-48 S. Flower St.,
Phones: F2697. Los Angeles, Cal.

FOR SALE — FIVE-PASSENGER, 1912 model, Mercer touring car, bran new, is electric lighted throughout, and is equipped with everything that money can buy. If you are looking for a Mercer car, investigate this as we think we can save you seven or eight hundred dollars.
L. F. BENTON CO.,
F2362. 1262 S. Flower st.
Main 2222. Agents for McFarlan "Six."

ROOMY FIVE-PASSENGER DURO, A SECond automobile is a good investment. If you can get a machine that's not worn out for a reasonable price. Here is a good one, has 6 tires, wheels, speedometer, electric head lights, good tires, extra tire and tubes, tools, etc. Has plenty of speed and power, easily converted into 5-passenger or light truck or delivery. Price $450. Call Sunday, 3614 BUDLONG. Take University West 36th st. car.

WE HAVE IN STOCK A FEW REBUILT 1912 and 1911 Cadillac cars, any one of which is a good purchase for the man who is looking for a thoroughly reliable car at a moderate price; we guarantee our rebuilt cars.

DON LEE, Cadillac Motor Co.,
Twelfth and Main.

FOR SALE—
5-cylinder Palmer Singer (toy-tonneau.) This car has been thoroughly overhauled and repainted and our personal guarantee is with the car. Equipped with top, glass front and demountable rims. Will sell this car cheap.

LOS ANGELES ALCO MOTOR SALES CO.,
M3973. 1246-48 S. Flower St.,
Phones: F2697. Los Angeles, Cal.

FOR SALE—TWO GOOD BARGAINS.
See this soon.
A 7-passenger Panhard limousine, mechanically perfect, part cash. Locomobile Agency.
A 5-passenger, late 1910, fully equipped, in A-1 condition. Want part cash. 2631 S. Park ave. Address W, box 61, TIMES OFFICE.

FOR SALE—WE OFFER FOR QUICK SALE, 1912 Dovris roadster, fully equipped, including self-starter. This car is in perfect condition. Want an offer.
L. F. BENTON CO.,
F2362. 1262 S. Flower st.
Main 2333. Agents for McFarlan "Six."

FOR SALE—5-PASSENGER TOURING CAR, can be used for light delivery if necessary, in perfect condition, tires nearly new, paint good, just paid over $70 to have it overhauled, must sell; have no use for car; going away. Will take $150, a snap. Owner, 322 W. 20TH ST.

FOR SALE—OR EXCHANGE—FOR LARGER car, Peerless, 2-cylinder, 30 H.P., 5-passenger roadster, engine A1 in every detail, tires fair, can be seen at O. L. MONSON'S GARAGE, 11th and Oregon ave., or E. C. WOODARD, Box 62, Sawtelle, Cal.

FOR EXCHANGE—WANT A LIGHT TOURing car as first payment on my 5-room bungalow, southwest, $2500, balance can be paid like rent. Address V, box 125, TIMES OFFICE.

WILL SELL OR TRADE A GOOD FIVE-passenger Reo for Real Estate, mortgages and pay cash besides.
JOHN I. RUFF,
223 H. W. Hellman Bldg.

FOR SALE—CHEAP, A SMALL ROADSTER. Will find owner at 2044 S. SPRING.

THINGS ON WHEELS—
All Sorts.

Automobiles.

STUDEBAKER CORPORATION—

USED CAR DEPARTMENT.

136 E. Ninth st.

A3515. Main 1913.

INVESTIGATE OUR METHODS OF HANDLING USED CARS. HUNDREDS OF SATISFIED CUSTOMERS WILL BE GLAD TO TELL YOU OF OUR LIBERAL SERVICE AND REAL GUARANTEE.

WE REBUILD AND RENEW TO THE SMALLEST DETAIL, AND YOU GET DURABLE, SERVICEABLE CARS THAT WILL NOT BE A CONTINUED EXPENSE. WE DO NOT MISREPRESENT.

A LARGE AND CONSTANTLY CHANGING STOCK TO SELECT FROM. SEVERAL GOOD LIGHT DELIVERY CARS. FOLLOWING IS A PARTIAL LIST:

1912 National 50 touring, magnificent shape, and very cheap.
Of Studebaker Garford, 7-passenger, electric lights, etc., in perfect condition; a grand rig for real estate or rent.
Studebaker 30 1913 touring, almost new.
Studebaker 20 1912 touring, run 1700 miles; a great little car.
Studebaker 20, foredoor roadster, like new, cheap.
1911 Flanders Suburban, in good shape; a bargain.
Good Rambler touring car, very cheap.
Several good Fords at right price.
1912 Studebaker 35 foredoor roadster, dynamo etc.; make an offer.
1911 Studebaker 35 touring, good condition.
1910 E. M. F. 30 touring, at your price.
1909 E. M. F. 30 touring, very cheap.
1912 Brush roadster, magneto, perfect, cheap.
Brush delivery car for $300.
Tourist delivery for $150.
Oldsmobile roadster, very cheap; good, stylish car.
Tourist touring, late model; a bargain.
Firestone-Columbus roadster, late model and very cheap.
Many good close buys here.

STUDEBAKER USED-CAR DEPARTMENT,

136 E. Ninth st.

A3515. Main 1913.

OPEN ALL DAY SUNDAY.

FOR EXCHANGE—
Two fine lots north of Hollywood Blvd., 68x170. Street work all in and paid for. Want light 5-passenger car, late model. Work quick.

R. C. POLLARD,
423 Central Bldg.
A3423. Bdway. 3673.

WANT 1913 STANDARD MAKE TOURING car, no junk. If you want nice, five-room home, level, large lot, 48x170 feet, half block from car, nice neighborhood, lots of assorted fruit and berries in full bearing. Oxford street, near Santa Monica boulevard, Wilshire, this is a dandy. Price $3500; will take auto at $1900; want also $500 cash, balance can run at 7 per cent. PHONE 27750 after 6 p.m.

AUTOMOBILE FOR SALE AT A SACRIFICE.

Fully equipped, including demountable rims, wind shield, top, etc. Five-passenger, forty horse-power, in perfect running order; cost $2500; will sell for $650. PHONE F2756.

1104 Trust & Savings Bldg.

CASH OR ON EASY MONTHLY PAYments, for sale cheap, one new two-seated roadster. A beauty; latest 1913 model, 4-cyl., 30-h.p.; electric lighted and fully equipped. Must be seen to be appreciated. Also one new 1-ton truck at a bargain. These cars are of well-known make with factory guarantee. 908 W. PICO. Phones: Bdway. 1854; Home 26021. Ask for Mr. Cook.

NEW PROCESS OF WELDING AND BRAZING.
Cutting and welding in all commercial metals. Auto cylinders, aluminum cases our specialty. We will make a successful weld where others fail. We weld from a needle up to a five-ton casting. Let us save you money.
STANDARD WELDING AND MFG. CO.,
947 So. Los Angles st. Phone A5461. Branch 1145 So. Los Angeles.

FOR SALE—WE HAVE SEVERAL EXCEPtionally good bargains in second-hand cars. Owners have bought later models. CHALMERS LOS ANGELES CO., 727 S. Olive st.

FOR SALE—
7-passenger 40-horse-power Oldsmobile Autocrat, guaranteed perfect condition. Late model; owner returning East and must sell at once.
See HAWKINS at garage,
1217 South Flower st., or call A2318.

WANTED—
Roadster; good make, lot, diamonds or trust deed for high-power Pierce Arrow, fully equipped; 4 new tires, 2 extras; fully guaranteed. This car is a bargain for some one. Have no use for car and will trade for smaller car or what have you? Phone 191. R. G. FIELD, 4 West Main st., Alhambra.

FOR SALE—OR EXCHANGE—1912 KNOX automobile, first-class condition. Want clear lot worth $2500, or bungalow. Have no use for car, at Flower-st. Garage, 824 S. FLOWER ST. Patterson. A1589; Bdway. 2551.

5-PASSENGER NATIONAL CAR—
In fine condition. Will trade in on new bungalow, well located in southwest. No equities considered. Owner, 616 AUDITORIUM HOTEL. Main 7494.

FOR EXCHANGE — WILL GIVE $5000 Peerless, seven-passenger auto and cash for good lot to hold as investment. I value machine at $7000; absolutely as good as new. See WALTER M'STAY, at 623 Union Oil Bldg. A1867.

LADY LEAVING FOR THE EAST WILL sacrifice her 1912, 4-cyl., shaft drive, electric Colonial coupe; cash, no trades; practically new. Address D, box 421, TIMES BRANCH OFFICE.

WANTED—A GOOD LATE MODEL 5-PASsenger automobile; will give in exchange piano cash and $650 equity in my $1500 new, modern, 4-room house; lot 50x150, 5c car fare. Inquire M198 BARTEE, 214 Grosse Bldg., Los Angeles.

AUTO BARGAIN HUNTERS PLEASE read. I am forced to raise cash this week and will sell either my 5 or 6-passenger fully-equipped 1912 cars at one-third original cost. Will sell only one car. Address Owner, W, box 43, TIMES OFFICE.

WANTED—TO PURCHASE A FOUR OR five-passenger 1912 touring car, standard make; will give $600 equity in bungalow lot valued at $1200, in payment. Address D box 417, TIMES BRANCH OFFICE.

FOR SALE—A BARGAIN, STEVENS-DURyea. Just the car for rebuilding into first-class automobile. OWNER, 6th-st. Garage, 221 East 6th st.

WANTED—1912 5-PASSENGER FOREDOOR car for business or apartment lot on Figueroa st. Equity $1600. 342 TITLE INSURANCE BLDG.

WANTED—RUNABOUT FOR $350 EQUITY in restricted residence lot, southwest; worth $1200, balance payable easy installments. PHONE 27175 evenings.

FOR EXCHANGE—LARGE 5-PASSENGER Maxwell, fully equipped; electric lighted and in good shape. Will trade for clear city lot. See WERBER, 728 Story Bldg. F2927.

FOR SALE—AUTOMOBILE, 4-CYLINDER 40-H.P., in fine condition; tires all good and paint good; foredoor body. Will sell at sacrifice. Price $450. 4822 CENTRAL AVE.

FOR SALE—GOOD DELIVERY CAR IN fine running order; top and good tires, $225 or best offer. 907 WASHINGTON.

FOR EXCHANGE—ONE-CYLINDER CADILlac; exchange for a lot. C. F. ELLIS, 622 Chamber of Commerce Bldg.

THE PICO AUTO PAINTING CO. WILL paint or refinish your car right; 150 new colors; lowest prices; garage 1552 W. PICO STREET.

STANLEY STEAMER AUTOMOBILE, 5-passenger, fully equipped, fine condition; paid $1250 ten months ago, will sell for $700. PHONES: MAIN 8422; HOME 10843.

WANTED — AUTOMOBILE; 4-CYLINDER, 31, '32 or '33 model roadster; will exchange diamonds valued $400 and will pay balance to suit. Call MEAD at 26328.

THINGS ON WHEELS—
All Sorts.

Automobiles.

MASTER VIBRATER—
FOR
FORD CARS.

More power, no extra wiring. Points guaranteed for 2000 miles. Absolutely guaranteed in every way. See us about our exchange proposition.

BYRNE, KINGSTON & CO.,
Oldest Manufacturers of Carburetors in the United States,
804 S. Olive st.

FOR SALE — HERE IS A GOOD BUY FOR someone. We have a strong, well-made car which can be used as a 5-passenger or truck. This car is not junk but is in A-1 shape and makes fine appearance as either and as truck will handle 1000 to 1500 pounds nicely. It is equipped with new speedometer, electric head and tail lights, also carbide generator, electric horn and force-feed oiling system. In fact, a car that you can use in your business all week and then take your family out on Sunday. $500 takes this machine complete. Address C, box 458, TIMES BRANCH OFFICE.

FOR SALE—
Lozier 6-cylinder, 7-passenger, 4-door, equipped with top, glass front, speedometer and demountable rims. Tires in perfect condition. Car has been thoroughly overhauled and repainted. Will guarantee this car. Any reasonable offer will not be refused.
LOS ANGELES ALCO MOTOR SALES CO.,
M3973. 1246-48 S. Flower St.,
Phones: F2697. Los Angeles, Cal.

FOR STAGE LINE OR RENT — SERVICE. Late 1911, 7 passenger Mitchell, fully equipped. This car has been overhauled. The paint is good and the tires like new. It is a real bargain at the price we ask.

GREER-ROBBINS CO.,
Broadway 5413. A1367. 12th and Flower.

SPECIAL BARGAINS SATURDAY AND Monday, gasoline, 15c; auto numbers, 75c; locks, 95c; Columbia Red Devil batteries, cut, 25c, and spark plug, 45c; electric horns, $7.50; Champion priming spark plug, $1; glover cut, $1; goggles, $1, cut 50c; 5-gal. heat oil, $1.95; vulcanizers cut $1.25; plug wrenches, 25c; Ford electric headlights, outfits, cut $5.75; tires cut prices. VANDERPOOL'S, 813 S. Main, below Eighth st.

FOR EXCHANGE—LATE MODEL, FIVE-passenger Premier, guaranteed to be in first class shape, with new tires all around. Thoroughly overhauled and fully equipped with top and seat covers. Want a lot suitable for bungalow or with moderate restrictions, might assume. See H. E. FRIEDEEN, with THE KYLIUS-GRUBER REALTY CO., 605 W. P. Story Bldg.

FOR SALE — SIMPLEX 50-70, FULLY equipped, 5-passenger, new chains and new sprockets, motor and transmission in absolutely perfect condition; tires in fine shape; two extra demountable rims. Will sacrifice this car for cash. LOS ANGELES ALCO MOTOR SALES CO., 1246 S. Flower. F2697, Main 2972.

FOR EXCHANGE—7-PASSENGER, 60-H.P. Studdard-Dayton, late model, absolutely in perfect condition, with all the latest equipments, including good mohair top, new tires all around, etc. Want real estate Los Angeles. Will assume. Give some cash difference. See MR. FITTS, 622 California Bldg. Main 15; A3645.

FOR SALE—OR EXCHANGE—30-H.P., 5-passenger, 1912 Studebaker, driven only 2000 miles, best of care taken of it. Top, windshield, speedometer, prestolites, etc., extra tire, detachable rims. Price $1400, for clear real estate Los Angeles, or secured installments. Inspect auto. 1849 GARFIELD PLACE, Hollywood.

WANTED—
I want an automobile as part payment for four flats on E. Seventh st., well rented, price $70000; incumbrance $35000; will take good auto for equity or a moderate priced land; give terms on balance. Call at 421 H. W. HELLMAN BLDG., Fourth and Spring.

FOR SALE — AT A GREAT BARGAIN, 1910 5 or 7-passenger 6-cylinder, Stevens-Duryea touring car, fully equipped, new fenders, good tires and in fine mechanical condition, at the unheard-of price of $650; if you want a real snap get after this. Must be sold. Address V, box 195, TIMES OFFICE.

REGAL UNDERSLUNG ROADSTER, LATE model, fully equipped. Big bargain. Cash, time or trade. 1250 LOS ANGELES ST.

SOLID TIRE TRUCK OR DELIVERY wagon. Ridiculously cheap for cash. Good running condition. Magneto. 1250 LOS ANGELES ST.

NOTICE—HAVE BRAND NEW DOUBLE bungalow, 4 rooms and 2 baths, in south west part, Silver and Inspiration. Can rent for $40 per month. Price only $4000. Will take 1912 car to $2500 as part payment, balance to suit. This is the best proposition on the market for exchange, but must have car at once. MOORES & NADAUD, 204 Severance Bldg. A3179.

FOR SALE—MY LATE 1912 MODEL 4-cylinder touring car, cost $5200 7 months ago; run 1500 miles; patented bumpgy, extra demountable rim and new tires, top, etc.; fully equipped for immediate road sale, at $2400. Address T, box 183, TIMES OFFICE.

ABBOTT DETROIT, 5-PASSENGER, 1912 model. Has demountable rims and seat covers, 5 electric lights. Has been run about 3000 miles and is in excellent condition. Price $950.
SECURITY MOTOR CAR EXCHANGE.
1126-30 So. Main.

WANTED—BY PRIVATE PARTY, LATE type motor car, will give choice residence lots, or might give cash or secured 7 per cent. paper, will consider an electric automobile. Address W, box 5, TIMES OFFICE.

FOR SALE — LESS THAN HALF COST takes my 1911 foredoor 5-passenger touring car; which cost me $1800; any one looking for a reliable car will profit by investigating this, as I mean business. Don't mention trade. I must have cash. Call A1878, 817 W. Seventh st.

HAVE A 1912 FORD ROADSTER, FIRST-class condition, with small delivery box on rear, employed with machine by one of the leading firms in the city, would like to sell machine and position for cash, steady work the year around and good wages. I am leaving city. Address Z, box 404, TIMES BRANCH OFFICE.

HALLADAY 5-H.P. TOURING CAR, 1911 model, fully equipped and guaranteed for one year. Car slightly used. A bargain. It will pay you to investigate. No trade.
VANCE-CANAVAN MOTOR CO.,
Bdwy. 2930. See MR. CANAVAN. A3922.

TWO 7-PASSENGER 45-H.P. CARTER CARS, 1912 model, slightly used. Both bargains. Guaranteed for one year. We are agents for Carterear. No trades. VANCE-CANAVAN MOTOR CO. Bdwy. 2930; A3922. See MR. CANAVAN.

FOR EXCHANGE—FIVE ACRE RANCH, improved, $6000, near Long Beach. Want A1 auto as first payment. Give full description or no attention. Address F7, box 397, TIMES BRANCH OFFICE.

ABBOTT DETROIT "30," BEEN USED very little and as good as new. Four-passenger, fully equipped and air bottle extra. Will sell for $900. See HAHN, 421 Byrne Bldg., Third and Broadway.

HUPMOBILE ROADSTER, HAS WIND shield, speedometer, presto and good tires all around. Also extra tires and inner tubes. A snap at $300, cash, no trade.
1126 SO. MAIN.

FOR SALE—$950. NEARLY NEW STUDEbaker "20," 5-passenger, fore-door; fine condition; used 4 months; complete equipment, including gas lock. OWNER, 218 Laughlin Park.

KNOX 60-H.P., 1912 MODEL, ELECTRIC lights and self starter, 4-passenger. Regular selling price $6250. Car slightly used. Guaranteed for one year. It will pay you to investigate.
SEE MR. CANAVAN,
VANCE-CANAVAN MOTOR CO.
A3921. Bdwy. 2930.

WANTED — 4-CYLINDER RUNABOUT, wrecked or car that needs rebuilding. Must be dirt cheap for cash. Give make and price. Address C. W. B., 1001 Orme ave., Los Angeles.

FOR SALE—1912, 6-PASS. OLDSMOBILE "Limited." Car has every equipment and cost $5200. Has been run 3000 miles. Price $2250. Address D. G., box 200, TIMES OFFICE.

WANTED — A NEW AUTOMOBILE OF standard make, nothing but new will do, for good equity of $2500 in three lots, close in. A little cash. See DEXTER, 2223 L. A. Investment Bldg., Eighth and Broadway.

FOR SALE—1913 CHALMERS "36," 4-PASsenger, Torpedo body, self-starter, all equipped. Must be sold, going to Europe. Highest offer takes car. 2742 West 9th. ALLEN FINCH.

AUTOMOBILISTS, ATTENTION! DON'T EXperiment; take your broken parts to the KEYSTONE BRAZING AND WELDING CO., 115 N. Main st. THE WELD THAT HELD. Expert aluminum welding.

FOR SALE—1912, 4 PASSENGER, FOREDOOR Paige-Detroit, completely equipped, 1913 model; good as new. Apply at repair shop of BRUSH AGENCY, 1229 S. Grand.

THINGS ON WHEELS—
All Sorts.

Automobiles.

SOME GOOD BUYS—

LOCOMOBILE "6" DOUBLE CHAIN DRIVE, IN A1 CONDITION, CHEAP AT $1350.

LEXINGTON TOURING CAR, USED BUT LITTLE, COMPLETELY EQUIPPED, $1000.

PREMIER, 7-PASSENGER, 6-CYLINDER, RECENTLY OVERHAULED AND IN FINE SHAPE, $1250.

ROYAL TOURIST ROADSTER, GOOD RUNNING CONDITION. WOULD MAKE A FINE TRUCK. MAKE US AN OFFER ON IT.

THESE CARS ARE ALL IN GOOD CONDITION AND CAN NOT BE DUPLICATED FOR THE MONEY.

GILHOUSEN BROS. CO.,
1128 S. OLIVE ST.
BROADWAY 1038. F1064.

FOR SALE—

Winton Limousine, six-cylinder, in good condition	$1250
Overland, five-passenger, just overhauled and painted	$540
Ford, five-passenger	$300
Brush Roadster, overhauled and painted	$275
Brush Runabout, overhauled and painted	$225
One-cylinder Cadillac delivery wagon	$120

1220 SOUTH GRAND AVE.

NOTICE—ALL THE FOLLOWING CARS TO exchange for clear lots, bungalows, acreage, etc.: 1912 Interstate, never used, electric starter, etc.; 1912 R.C.H. roadster, never used; 1912 Oakland roadster; 1912 5-passenger Lozier; 1912 Peerless; 1912 Pullman, 1912 Elmore, 1913 Regal, 1912 Apperson, 1912 Stutz roadster, 1912 Palmer Singer, 1912 Columbia, 1913 Ford, and many, many others. We can make quick deals for any of the above cars for cash or realty. Come in to see us. MOORES & NADAUD, 204 Severance Bldg. A3179.

WANTED—
The people to know that we sell all our goods with proviso, that if they are not as we say they are, or if you don't like them may be returned within ten days and money will be cheerfully refunded. If hast longer can be exchanged for something else. Step in and make your wants known and we will try and convince you that we DESERVE your trade. AUTO EXHIBIT AND SUPPLY CO., Automobile Wrecking House. Three stores, 1120 South Main st., 48 Golden Gate ave., San Francisco, and 2127 F st., San Diego.

MARQUETTE 7-PASSENGER, 1913 MODEL, 6-cylinder, electric lights and self-starter. Highest grade product of General Motors Co. Car has never been run. A good bargain. Regular selling price $4750. Can furnish names of 31 representative business men of this city who are satisfied owners.
SEE MR. CANAVAN.
VANCE-CANAVAN MOTOR CO.
A3922. Bdwy. 2930.

NOTICE—HAVE BRAND NEW DOUBLE bungalow, 4 rooms and 2 baths, in south west part, Silver and Inspiration. Can rent for $40 per month. Price only $4000. Will take 1912 car to $2500 as part payment, balance to suit. This is the best proposition on the market for exchange, but must have car at once. MOORES & NADAUD, 204 Severance Bldg. A3179.

FOR SALE—MY LATE 1912 MODEL 4-cylinder touring car, cost $5200 7 months ago; run 1500 miles; patented bumpgy, extra demountable rim and new tires, top, etc.; fully equipped for immediate road sale, at $2400. Address T, box 183, TIMES OFFICE.

ABBOTT DETROIT, 5-PASSENGER, 1912 model. Has demountable rims and seat covers, 5 electric lights. Has been run about 3000 miles and is in excellent condition. Price $950.
SECURITY MOTOR CAR EXCHANGE.
1126-30 So. Main.

WANTED—BY PRIVATE PARTY, LATE type motor car, will give choice residence lots, or might give cash or secured 7 per cent. paper, will consider an electric automobile. Address W, box 5, TIMES OFFICE.

FOR SALE — LESS THAN HALF COST takes my 1911 foredoor 5-passenger touring car; which cost me $1800; any one looking for a reliable car will profit by investigating this, as I mean business. Don't mention trade. I must have cash. Call A1878, 817 W. Seventh st.

HAVE A 1912 FORD ROADSTER, FIRST-class condition, with small delivery box on rear, employed with machine by one of the leading firms in the city, would like to sell machine and position for cash, steady work the year around and good wages. I am leaving city. Address Z, box 404, TIMES BRANCH OFFICE.

HALLADAY 5-H.P. TOURING CAR, 1911 model, fully equipped and guaranteed for one year. Car slightly used. A bargain. It will pay you to investigate. No trade.
VANCE-CANAVAN MOTOR CO.,
Bdwy. 2930. See MR. CANAVAN. A3922.

TWO 7-PASSENGER 45-H.P. CARTER CARS, 1912 model, slightly used. Both bargains. Guaranteed for one year. We are agents for Carterear. No trades. VANCE-CANAVAN MOTOR CO. Bdwy. 2930; A3922. See MR. CANAVAN.

FOR EXCHANGE—FIVE ACRE RAN

Classified Liners

THINGS ON WHEELS— All Sorts.

Automobiles.

BARGAINS EXTRAORDINARY—
1912 MARMON 4-PASSENGER SUBURBAN, COMPLETELY EQUIPPED. WE GUARANTEE THIS CAR THE SAME AS NEW. RUN 1200 MILES. A NEW CAR AT A SECOND-HAND PRICE.
1912 ROADSTER NEW AT A SACRIFICE PRICE.
1912 FIVE-PASSENGER Ttouring CAR. CARRIES OUR GUARANTEE.
1912 TOURING CAR, COMPLETELY OVERHAULED AND IN FINE RUNNING SHAPE. PRICES ARE ALL MARMON CARS AND WE ARE READY TO STAND BEHIND ANY AND ALL OF THEM WITH OUR REGULAR AND ALL OF THEM WITH OUR REGULAR GUARANTEE OF PERFECT SATISFACTION.

GILHOUSEN BROS. CO.,
1125 S. OLIVE ST.
BROADWAY 5878. F1664.

FOR SALE—FOR HALF OF VALUE; $350 takes 5-passenger 1910 Overland-Model 61 touring car, late date fore-door 2 or 4-passenger Standard-Dayton, cost $2200, is as good as new and looks it; you may not know it, but a Studard is the easiest car made to shift the levers; a child or woman can run it; this great sacrifice. 1124 SOUTH MAIN. Open Sunday, 10 to 12.

FOR SALE—AT A GIVE-AWAY PRICE, $350, 1911 Overland fore-door Winton, 7-passenger, 48-cylinder fore-door Winton, 7-passenger, eight runs just like new and the car with the four new tires and newly painted makes the car look new and it runs that way; whole car for hire or real estate business. Just the car for hire or real estate business. 1124 S. MAIN. Open Sunday, 10 to 12:30.

NOTICE—WANT OFFER FOR WHITE Steamer, 1909 model, in unusually good condition, fully equipped, has had splendid care, good opportunity for one who wants a high-grade car cheap. W. N. ATKINSON, Phone Bradbury 98.

IF SOLD BY MONDAY NOON, I WILL GIVE some one the biggest bargain in city, in 1912 Studebaker 30, fully equipped; new tires and absolutely perfect in every way. VAUGHAN, Hotel Raiborn.

FLAWLESS AUTOMOBILE, PERFECT CONDITION; will exchange for unincumbered real estate. Owner leaving for East, so act quick. Address R. ALSTON, Westlake Hotel.

FOR SALE—CLEAR LOT FOR MY LATE-model 5-passenger Chalmers, fully equipped and in best of condition. Tires practically new. Want $1200. Lot in good section. Address K NADAUD, 206 Severance Bldg.

THE FINEST 50 H.P. ELECTRIC LIGHTED and started roadster ever in the city for the money; 6 new tires, two sets chains, extra real class. RUSSELL, 126 E. 7th st. Main 1913.

FOR SALE—
Lots of bargains in second-hand cars on our floor; come in Monday and pick yours out, as we can save you money. AUTO EXCHANGE AND SUPPLY CO., Automobile Clearing House, 1039 South Main st.

NICE WHITE STREAK, HAS TOP, MUD guards, speedometer, magneto, presto and tool equipment, splendid tires and a dandy buy at $375.
SECURITY MOTOR CAR EXCHANGE,
1124-26 So. Main.

ELECTRIC COUPE, REASONABLE, IN perfect condition, using battery, will demonstrate; terms, per charge; object selling car. Address T. box 19.

1912 WINTON SIX AUTOMOBILE, 7-passenger, 6000 miles, $800 worth of tires; car is just as good as new, for good piece of property, or will trade for lots. OWNER, 702 Phelps building.

FOR SALE—
1911 Overland 4-passenger, 4-cylinder, fully equipped, Martin axles, does not need anything, insured for fire, theft and liability. Insurance Co.; $550 cash or $ months takes this real nice car.
1911 Overland 2-passenger roadster, fully equipped, Martin axles, does not need anything, insured for fire, theft and liability. Insurance Co.; $450 cash or 3 months takes this real nice car.
Call 1234 W. PICO ST.

FOR SALE—1912 PIERCE-ARROW, HIGH tension, perfect in perfect condition, used little; cost $5000; will sell for $3000. Address D, box 136, TIMES BRANCH OFFICE.

FOR SALE—$550, STODDARD-DAYTON touring car, fine condition, good tires, top, and glass, speedometer, presto tank, storage and shock absorbers. DR. C. E. PERRY, 320 W. 48TH ST., Vermont 951.

FOR SALE—TIRES EXPERTLY RE-paired. Retreading our specialty. Absolutely guaranteed. Investigate. Tubes vulcanized. PACIFIC VULCANIZING CO., 1046 S. Main.

WANTED—FORD AND MAXWELL OWNERS to see us about their repair works. Prices reasonable, work guaranteed, try us. Also machine and auto parts for sale. W. ALTO REPAIR WORKS, 1051 S. Main.

CADILLAC, 4-PASSENGER, LEAVING the Canada; bought car January 13. CO-OPERATIVE MOTORS, 223 Pacific, Long Beach.

FOR SALE—PASSENGER HUDSON "33," 1912 MODEL, a collector, at a sacrifice price. Original owner, as new. Motor exceptionally smooth and quiet. Ask for MR. DAVIES at 311 South Broadway.

FOR SALE—$250, 40-60 MERCEDES, FOUR good double chain drive, in perfect condition, two tops, two bodies, four extra tires and rims, other extras. OWNER at 640 Consolidated Realty Bldg.

FOR SALE — FORD TOURING, LATE 1912, good condition. Trade clear lot. Full description or answer. MARTIN, 2247 Canyon, Hollywood.

A BOOK TO THOROUGHLY MODERN, beautiful Bungalow on Wilton, near 81st, $600, mortgage $2500. Want automobile. BROWNFIELD PEREW CO., 322 Union Oil Bldg.

FOR SALE—1911 CHALMERS-DETROIT 40, fully equipped, including demountable rims, $1150. 2110 S. OLIVE. Open Sunday.

FOR SALE—1912 FORD, 4-CYLINDER, model M, runabout in good condition. 1125 WEST 56TH ST.

WANTED—TO BUY OR LEASE A 2 OR 3-ton auto truck. Call at 730 SAN FERNANDO BLDG.

FOR SALE—1912 STUDEBAKER 20 ROADster in good condition. 1639 WEST 21ST ST. Phone 71263.

HAVE THREE CLEAR LOTS RIVERSIDE, $400 each, for auto or what have you? POST-OFFICE BOX 1052, City.

FOR SALE—AUTOMOBILE, SUITABLE FOR light delivery, cheap for cash. 423 E. PICO

FOR LEASE — WILL BUILD GARAGE ON Jefferson st., across from Shrine Building, to suit tenant, and will give ten-year lease. This is the best garage location in the city. Address T, box 125, TIMES OFFICE.

WANTED—FORD OR OTHER RUNABOUT in exchange for clear lots at Rosecrans (new Heward.) Part cash if necessary. Car must be in good condition. PHONE 30473 afternoons only. Ask for advertiser.

LEXINGTON ROADSTER, RUN ONLY 600 miles, equipment, discount of over 25 per cent., also five passenger in absolutely perfect condition. These bargains can be seen at 1041 S. BROADWAY today.

FOR SALE — 5-PASSENGER FRANKLIN touring car; newly overhauled and painted; guaranteed A1 condition. See it Sunday at 4326 MOSHER AVE.; during week at 411 WEST EIGHTH ST.

FOR SALE—1911 PIERCE-ARROW, LITTLE six, 5-passenger, touring car. It has just been overhauled and painted, and is in perfect shape. No trades. Address OWNER, box 139, TIMES OFFICE.

FOR SALE—STUDEBAKER "20," LATE 1915 model. Run less than 6000 miles. Oversize tires, Firestone demountable rims. Must be sold as I am going East. $525 cash. MR. HAMMOND, 2125½ S. Los Angeles st.

BUICK 1913 ROADSTER. WINE COLOR. latest improvements, almost new. Owner returning home. Cost with extras, $1350. Price $900. WALKER, 630 S. Alvarado st. Phone Wilshire 2074.

WANTED—$1000 CAR FOR FIVE IMproved Tulare county acres. Price $1000, clear or will give good clear lots in Tropico or Redondo for smaller car.
EWING & MOYER.
Main 4527. 415 Byrne Bldg.

WANTED—LATE MODEL RUNABOUT. Must be in first-class condition. Give full description. Must be cheap for cash. Address W, box 150, TIMES OFFICE.

WANTED—AUTOS TO PAINT OR TOUCH up and varnish in your garage or my shop; extreme trifling. Call today. 246 E. 27TH STREET.

STODDARD-DAYTON, FIVE PASSENGER, foredoor, full equipment, liberal discount for quick sale. AUTOMOBILE CLEARING HOUSE ASSN., 1041 South Broadway.

1911 CADILLAC, 6-PASSENGER, LEAVING for Canada, bought car January 15. CO-OPERATIVE MOTOR CO., 223 Pacific, Long Beach.

40 H. P. BUICK ROADSTER, NEED MONEY, bring $700 cash, balance terms, to $800. 1148 SO. OLIVE ST., open Sunday.

WILL TRADE FOR AUTOMOBILE, 30-H.P. or over, suitable for delivery body. Call at 619 CALIFORNIA.

WANTED—TWO-CYLINDER BUICK IN good condition. Write full particulars or call 221 EXCHANGE BLDG. Main 3458.

FOR SALE—1913 STUDEBAKER, NEW, AT a discount. Part cash. F1296, after Sunday.

FOR SALE—SMALL RUNABOUT, TOP, magneto and lamp; $250, for collector or collector. J. D. NICOL, 1230 South Figueroa street.

1912 AUTO, SUITABLE FOR LIGHT DElivery; give terms; in good order. 772 SAN JULIAN ST.

WANT AUTO, 5-PASSENGER, WITH TOP, have clear lot at Palms and $400 cash; owners only. 1527 W. 67TH. Vermont 2372.

FOR SALE—4-PASSENGER, 4-CYLINDER "Mitchell" roadster, in good condition; will trade. Call after 11 a.m. 822 S. MAIN ST.

FOR SALE—1912 STUDEBAKER 30 DEMItonneau, fully equipped; looks and runs fine. 1750. 837 W. ELEVENTH.

WANTED — AUTO ROADSTER, $500; PAYments, or would rent by month. See me Sunday. 3511 E. 46TH ST.

THINGS ON WHEELS— All Sorts.

Automobiles.

ELECTRIC COUPE—A REAL VALUE.
Cost $2500, can sell for $1075.
This luxurious car seats 4 passengers and is complete in every detail, has new batteries and tires. See this remarkable priced car at once and investigate it thoroughly and when you have satisfied yourself that no other has ever combined such fine elegance and comfort at this price; take a ride in it. This is no doubt the best buy in an electric in the city. The whole value of this advertisement is lost if these statements are not true. CITY AUTO SALES CO., 1152-1154 S. Main st.

FOR SALE—$550—
Good used Hupmobile touring car, 20-H.P. 5-passenger and fully equipped, and guaranteed; looks like new. See
HUPMOBILE AGENCY,
1019 S. Olive st.

WANTED—TO BUY FOR CASH, light touring cars and roadsters. Ford, E.M.F., Buick, Chalmers, Cadillac, etc., etc. Highest prices paid. Bring it down. AUTOMOBILE CLEARING HOUSE ASSN., 1039 S. Broadway.

FOR SALE—CHEAP, A GOOD LOW FRAME bicycle, coaster brake, motor saddle, new tires; another good bicycle, $10. 696 EAST 40TH ST.

FOR SALE—DURO CAR, $150, RUNNING O. K., but needs some repairs; Reo 5-cylinder, late model, 5-passenger; only $180; Ford runabout, $200; Wayne runabout, $100; autos and parts bought, sold and exchanged. AUTO SUPPLY AND WRECKING PLACE, 857-9 S. Spring street.

WANTED — 5-PASSENGER LATE MODEL auto. Have clear lot, 50x175, near Colorado street, East Pasadena, valued at about $1000. M. E. HANLEY, 323 Story Bldg.

FOR SALE — 1910, A LATE-DATE FORE-door, 7-passenger, 6-cylinder, Matheson, really worth $2500, cost $3200; a short time ago; just like new; with top, glass front and all extras. This is the greatest sacrifice ever heard of on a really high-grade car. Don't overlook this. 1124 S. MAIN. Sunday, 10 to 12:30.

WANTED—A LATE DATE STANDARD CAR of good make. I will give paper secured on real estate or vacant lots or bungalow for good car. Address D, box 138, TIMES BRANCH OFFICE.

FOR SALE—$400.
Good second-hand Hupmobile runabout, fully equipped and guaranteed. See
HUPMOBILE AGENCY.
1019 S. Olive st.

$25, DANDY FORD AUTO, 2-CYLINDER, good tires, needs slight overhauling, worth $150. Good chance for mechanic or dealer. Bring the cash. 1450 CENTRAL AVE.

LOZIER, 7 PASSENGER, REPAINTED, MEchanically perfect. This high-class car can be bought for a fraction of its original cost. Carries our six months' guarantee. AUTOMOBILE CLEARING HOUSE ASSN., 1039 South Broadway.

FOR SALE—1913 MODEL T FORD, FORMERly used as demonstrator, tires practically new, $25 Presto tank, K. W. coils, $775 cash; no trades. J. J. JACOBS, Woodward Hotel. Main 9067.

WANTED—GOOD AUTOMOBILE. WILL give good real estate or secured note on real estate or might put in some cash; car must be right, as what I have to offer is A1. Telephone 33534, MAIN 4190. Or address D, box 402, TIMES BRANCH OFFICE.

FOR SALE — OR EXCHANGE — FORD, IN good mechanical condition, cheap. Rear 325 CALIFORNIA ST.

FOR EXCHANGE — FORD 5-PASSENGER runabout, fine condition for small piece of land with water, value $500. OWNER, telephone 28962.

WILL EXCHANGE MY EQUITY IN ONE-half acre and California house, for good automobile, worth $300 to $1000, bring machine to Rancho Station. See HICKS or GRIM.

500 SLIGHTLY USED AUTO TIRES, ALL sizes, lowest price. AUTO TIRE STORE, 925 S. Olive. M. 3214.

FOR SALE — 4-CYLINDER 5-PASSENGER Peerless; a big bargain; $195. CHAMPION, 835 East 32th. Call Sunday.

FOR SALE—1912 DETROIT ELECTRIC; WILL make this sale an object to immediate cash buyer. Address W, box 254, TIMES OFFICE.

FOR SALE — NEW 1913 OHIO ELECTRIC run 412 miles; will make several hundred dollars sacrifice for immediate cash sale. Address W, box 254, TIMES OFFICE.

FOR SALE—HIGH CLASS 4-PASSENGER auto body with top, storm curtains. Phone HOLLYWOOD 318, HOME 54063.

1912 4-PASSENGER 6-CYLINDER CAMERON exchange for lot, value $1500. Call WILSHIRE 2445.

POPE-HARTFORD, 4 PASSENGER, OVERhauled and repainted, guaranteed for six months. Can arrange terms. AUTOMOBILE CLEARING HOUSE ASSN., 1039 South Broadway.

FOR SALE—PEERLESS, REBUILT, SUITable for light delivery or express. Come and make offer. Call Monday, 957 LOS ANGELES ST.

WANTED—1911 MODEL CADILLAC, PREferably Chassis only; will take touring car; must be in good condition. Answer BOB LEVY 6815. Main 1122.

HAVE $300 GOOD COMMERCIAL NOTE to exchange for small roadster in good condition. Address D, box 849, TIMES BRANCH OFFICE.

FOR HIRE — PACKARD, 7-PASSENGER, by hour, day, week; A1 competent driver; rates on application. WEST 1876.

FOR SALE — 1908 FORD, 4-CYLINDER, model M runabout in good condition. 1125 WEST 56TH ST.

WANTED—TO BUY OR LEASE A 2 OR 3-ton auto truck. Call at 730 SAN FERNANDO BLDG

FOR SALE—1912 STUDEBAKER 20 ROADster in good condition. 1639 WEST 21ST ST. Phone 71263.

HAVE THREE CLEAR LOTS RIVERSIDE, $400 each, for auto or what have you? POST-OFFICE BOX 1052, City.

FOR SALE—AUTOMOBILE, SUITABLE FOR light delivery, cheap for cash. 423 E. PICO

FOR LEASE — WILL BUILD GARAGE ON Jefferson st., across from Shrine Building, to suit tenant, and will give ten-year lease. This is the best garage location in the city. Address T, box 125, TIMES OFFICE.

WANTED—FORD OR OTHER RUNABOUT in exchange for clear lots at Rosecrans (new Heward.) Part cash if necessary. Car must be in good condition. PHONE 30473 afternoons only. Ask for advertiser.

LEXINGTON ROADSTER, RUN ONLY 600 miles, equipment, discount of over 25 per cent., also five passenger in absolutely perfect condition. These bargains can be seen at 1041 S. BROADWAY today.

FOR SALE — 5-PASSENGER FRANKLIN touring car; newly overhauled and painted; guaranteed A1 condition. See it Sunday at 4326 MOSHER AVE.; during week at 411 WEST EIGHTH ST.

FOR SALE—1911 PIERCE-ARROW, LITTLE six, 5-passenger, touring car. It has just been overhauled and painted, and is in perfect shape. No trades. Address OWNER, box 139, TIMES OFFICE.

FOR SALE—STUDEBAKER "20," LATE 1915 model. Run less than 6000 miles. Oversize tires, Firestone demountable rims. Must be sold as I am going East. $525 cash. MR. HAMMOND, 2125½ S. Los Angeles st.

BUICK 1913 ROADSTER. WINE COLOR. latest improvements, almost new. Owner returning home. Cost with extras, $1350. Price $900. WALKER, 630 S. Alvarado st. Phone Wilshire 2074.

WANTED—$1000 CAR FOR FIVE IMproved Tulare county acres. Price $1000, clear or will give good clear lots in Tropico or Redondo for smaller car.
EWING & MOYER.
Main 4527. 415 Byrne Bldg.

WANTED—LATE MODEL RUNABOUT. Must be in first-class condition. Give full description. Must be cheap for cash. Address W, box 150, TIMES OFFICE.

WANTED—AUTOS TO PAINT OR TOUCH up and varnish in your garage or my shop; extreme trifling. Call today. 246 E. 27TH STREET.

STODDARD-DAYTON, FIVE PASSENGER, foredoor, full equipment, liberal discount for quick sale. AUTOMOBILE CLEARING HOUSE ASSN., 1041 South Broadway.

1911 CADILLAC, 6-PASSENGER, LEAVING for Canada, bought car January 15. CO-OPERATIVE MOTOR CO., 223 Pacific, Long Beach.

40 H. P. BUICK ROADSTER, NEED MONEY, bring $700 cash, balance terms, to $800. 1148 SO. OLIVE ST., open Sunday.

WILL TRADE FOR AUTOMOBILE, 30-H.P. or over, suitable for delivery body. Call at 619 CALIFORNIA.

WANTED—TWO-CYLINDER BUICK IN good condition. Write full particulars or call 221 EXCHANGE BLDG. Main 3458.

FOR SALE—1913 STUDEBAKER, NEW, AT a discount. Part cash. F1296, after Sunday.

FOR SALE—SMALL RUNABOUT, TOP, magneto and lamp; $250, for collector or collector. J. D. NICOL, 1230 South Figueroa street.

1912 AUTO, SUITABLE FOR LIGHT DElivery; give terms; in good order. 772 SAN JULIAN ST.

WANT AUTO, 5-PASSENGER, WITH TOP, have clear lot at Palms and $400 cash; owners only. 1527 W. 67TH. Vermont 2372.

FOR SALE—4-PASSENGER, 4-CYLINDER "Mitchell" roadster, in good condition; will trade. Call after 11 a.m. 822 S. MAIN ST.

FOR SALE—1912 STUDEBAKER 30 DEMItonneau, fully equipped; looks and runs fine. 1750. 837 W. ELEVENTH.

WANTED — AUTO ROADSTER, $500; PAYments, or would rent by month. See me Sunday. 3511 E. 46TH ST.

THINGS ON WHEELS— All Sorts.

Automobiles.

FOR EXCHANGE — HANDSOME 5-ROOM bungalow in Wilshire district, practically new; hardwood floors throughout, furnace, automatic water heater, etc. Value $15,000, unfurnished; $12,000 furnished. Will take car to $8000. MOORES & NADAUD, 206 Severance Bldg. A3579.

FOR SALE—AT $600, NEW, ABSOLUTELY new, roadster, two-passenger, four-cylinder, with top, glass front, fore-door, in fact, the latest of everything; real selling price of these cars at agency is $1250; this car is new; will leave it at 1124 S. MAIN. Open Sunday, 10 to 12:30.

FOR EXCHANGE—
A good 45 H. P., fore-door Oldsmobile. Will take trust deed or vacant lot. Automobile is in good shape, but have no use for it.
C. H. POTTER,
Phone: F2374. Main 6794.

FOR SALE—NEED MONEY BADLY, WILL sell my classy roadster, cheap, just rebuilt and repainted. Call between 11 and 4, Sunday, or after 5:30 week days. VAN B. ANSPACH, 2529 S. Grand ave.

WANTED—FIVE-PASSENGER AUTO, FULLY EQUIPPED, AS FIRST PAYMENT ON MY BEAUTIFUL 6-ROOM BUNGALOW. CALL TODAY, 5122 GRAMERCY PLACE, OR SEE BUCKLEY, 726 BRADBURY BLDG.

WANTED—I WANT A GOOD FOUR OR 5-passenger auto, not later than 1911 model, for my $1000 equity in new six-room bungalow. This is a dandy and includes furniture, complete. Don't overlook this. Address D, box 873, TIMES BRANCH OFFICE.

R. C. H.—
1912 RUNABOUT.
Newly painted, tired and overhauled, run 7000 miles; $650; owner needs touring car. Phone MAIN 2771. 1373 S. Flower. Patterson.

WANTED—FIRST-CLASS AUTOMOBILE, 5-passenger preferred; will exchange high-class securities in manufacturing company; answer at once. Address D, box 587, TIMES BRANCH OFFICE.

1911 BUICK, 30 H.P., ROADSTER, ELECtric generator, shock absorber, top, wind shield, speedometer, oversize tire, etc., $625; terms. 1150 S. OLIVE. Open Sunday.

MITCHELL, 6-CYLINDER, 7-PASSENGER, late model, foredoor touring car, absolutely perfect condition; cost $3500; positively must be sold this week, $975, cash only. Address D, box 537, TIMES BRANCH OFFICE.

I WILL TRADE A FIRST MORTGAGE ON a clear lot and pay cash difference, or will pay spot cash for an exceptional bargain on an auto; condition no object. 415 CENTER PLACE. F2154.

FOR SALE—WARNER 100-MILE SPEEDOMeter, 1 National Storage Battery, 60 ampires, 6 volts, both cheap for cash, at 1259 WEST WASHINGTON.

FOR SALE—CLASSY 1912 4-DOOR TOURING car, just like new, compelled to sell at big sacrifice; cost $1750, sell for $950 cash; must sell before Tuesday; great bargain. 507 SOUTH.

FOR SALE—OR EXCHANGE—KISSELKAR, fully equipped, perfect condition, clear lot, diamonds or what have you? No equities. PHONE 56482.

FOR SALE—DETROIT ELECTRIC, FOUR-passenger coupe, $2000 car, only run 800 miles, good as new. A bargain for cash. Inquire 1401 W. ADAMS. Phone 72519.

CARTERCAR, $175; DURO CAR, $275; 40 horse power French Mors, $350; 1913 Elmore (never been run) for best offer. ROOM 109, 254 S. BROADWAY. Main 8127.

1912, 40 H. P., 5-PASSENGER, FULLY equipped touring car, run about 7000 miles, by careful driver, cost $1750; need cash at once; sacrifice, $1200. Address D, box 536, TIMES BRANCH OFFICE.

BIG SNAP—MARRIED DETROIT ROADster, in first-class condition, has top, wind shield, speedometer and presto. New tires and looks and runs like new. Price $500. 1119 SO. MAIN.

ONE RAUCH & LANG ELECT. BROUGham, 4 passenger, exide ironclad batteries; must be sold this week. O'NEILL, 25 EAST UNION, Fair Oaks, South Pasadena.

FOR HIRE—HUDSON TOURING CAR WITH driver, $2 per hour, $19 per day. Special rates by the week or month. PHONE GARVANZA 1239.

WANTED—FOR CASH, FOUR PASSENGER Ford, two doors, with or without top. State price and condition. Address V, box 69, TIMES OFFICE.

1912 R.C.H., RUN 1900 MILES, FULLY equipped; this is an exceptionally good bargain.
962 S. MAIN.

FOR SALE—2¾ H. P. INDIAN, FIRST CLASS condition, fine engine, has two new tires. A big bargain, $75 cash. Address W, box 117, TIMES OFFICE.

STANLEY STEAMER, 5 PASSENGER, 1913 model, in excellent condition, cost, $1350; will take $700; greatest bargain ever offered in city in a Stanley. I need the money at once. 1200 WEST 11TH ST.

FOR RENT—MY 30 H. P., 4-5 PASSENGER Maxwell touring car, to a responsible party wishing to drive car himself. F. G. BIERLEIN, 717 S. OLIVE., Phone Monday, F1344.

WANTED—SECOND HAN DSPEEDOMETER and gasoline tank for roadster, oval shape preferred. Address VW, box 820, TIMES BRANCH OFFICE.

1913 OAKLAND, RUN 4000 MILES, CAN'T be told from new, fully equipped, also extra demountable rim, tire and tube.
961 S. MAIN.

FOR SALE—HALF TON AUTO TRUCK. Good condition, nearly new, will demonstrate. Call at BURGESS VAN STORAGE, 10th and South Grand. Phone 24365.

LOT, PORTLAND, OR., ARBETA TRACT, 5-cent car fare. Price $1200, clear. Want up-to-date automobile. HOCKWORTH PEREW CO., 322 Union Oil Bldg.

1911 CADILLAC TOURING CAR. Has every equipment, run very little, looks and runs like new, guarantee of fifty miles new. No trades or real estate. Call F3035.

FOR SALE—MY 1911 DURO 40-H.P. ROADster. This car is built for road work and has lots of speed. Must be seen to be appreciated, at 1259 W. WASHINGTON.

WANT LATE MODEL CAR, 4 OR 5 PASSENger. Will give clear lots or equity in new modern $2500 bungalow, OWNER, F4124, Main 127.

FINE LOT, NAPLES, FACING ON BAY; cement walks, etc. Price $2500, mortgage $1500. Wants auto. HOCKWORTH PEREW CO., 322 Union Oil Bldg.

1913, 28 H. P., FOREDOOR, 4 PASSENGER Buick, top, wind, Presto, speedometer, platform springs, etc. $565, $300 cash, balance terms. 1150 S. OLIVE. Open Sunday.

STUDEBAKER 20, ROADSTER, FULLY equipped, fine condition, worth $500; sacrifice, $325 if taken at once. 516 E. 23RD ST. 21885.

FOR SALE—1911 OLDSMOBILE, 7-PASSENger, fully equipped and in A1 shape. Must sell this week at once. Price $1250. Phone 21905; WEST 698. Cash only.

7-ROOM NEW BUNGALOW, NORTH CAhuenga, Hollywood, $2500. Wants 5-passenger auto, up to $2000.
HOCKWORTH PEREW CO.,
322 Union Oil Bldg.

FOR SALE—TO REMODEL INTO TRUCK, 4-cylinder auto, strong running gear, not worn out. Price $175. Address 1046 WEST 36TH PLACE.

CLASSY 30-H.P. MITCHELL ROADSTER, $400, and 22-h.p. 5-passenger Jackson, $200, to make quick sale or might exchange for lot. 2323 CENTRAL AVE.

WANTED—A 30 OR 40 H.P. 4-CYLINDER auto motor, no junk and must be a bargain. ZINZ BROS. COMPANY, 240-242 South Pedro st.

FOR SALE — A 4-CYLINDER FRANKLIN in first-class condition, a bargain at two hundred and fifty dollars. EAST 548, before 1 a.m., or after 1:30 p.m.

WANTED — FORD OR STUDEBAKER, reasonable, first class condition. Phone or call during week. 415 SEVERANCE BLDG. Main 1216.

FOR SALE—BRUSH RUNABOUT, BRAND new body, 1912, hardly scratched, genuine bargain, for cash, $700. Must have money. Address V, box 130, TIMES OFFICE.

WANTED—A BARGAIN IN A USED AUTO for $1000 cash or less; give full description and phone number. Address C, box 444, TIMES BRANCH OFFICE.

1912 BUICK, ELECTRIC LIGHTED, DEmountable rims and extras; this car was sold in August last and is just like new.
961 S. MAIN.

HERE'S A DANDY CAR FOR THE RENT service, 7 passenger Peerless, all equipped, $125 down and $25 a week, or $775; come and take it. 1150 SO. OLIVE. Open Sunday.

FOR HIRE — 1912 OVERLAND, 5-PASSENger, with driver, $1.75 per hour, $12 per day; rates by week or month. SOUTH 5076.

FOR SALE—TO SATISFY A MORTGAGE OF $900, a beautiful new 1912 roadster. Call 8672, Monday afternoon.

WANTED—TWO-PASSENGER ROADSTER for equity in 6-room modern bungalow in southwest. MAIN 3618. F2260.

FOR SALE — LEXINGTON, IN PERFECT condition, for cash and trade. Call HOME PHONE 72865.

FOR SALE—FORD, 1913, 5-PASSENGER, IN best condition. Address W, box 257, TIMES OFFICE.

WANTED—TO PURCHASE, SMALL LIMousine, late model, first-class condition, Packard "12" preferred. PHONE 73602.

FOR EXCHANGE—5-PASSENGER 1912 R. C.H., run only 2500 miles, cost $1600, for the best clear lot that I am offered. Address box 48, TIMES OFFICE, Pasadena.

CADILLAC—1911, 5 PASSENGER, REPAINTed, full equipment and perfect condition. Snap for quick buy. AUTOMOBILE CLEARING HOUSE ASSN., 1039 S. Broadway.

THINGS ON WHEELS— All Sorts.

Automobiles.

FOR EXCHANGE—4-ROOM BUNGALOW, Pasadena, 1 block off Colorado st. Lot 71x135 ft. Value $4500, mortgage $700; equity for late model car. MOORES & NADAUD, 206 Severance Bldg. A3579.

FOR SALE—4-CYLINDER, 30-H.P. YALE 5-passenger, in fine shape, just overhauled, will make good light delivery truck. Price $300. Phone WEST 685; 31962.

BAKER ELECTRIC VICTORIA, SHAFT drive for $850, if you want an electric car this will suit you. Phone F4065. Ask for Mr. TORREY or MR. WOOD.

STUDEBAKER ROADSTER, FULLY equipped, $450 down, balance like rent. Only $300. Fine delivery car. 1259 LOS ANGELES STREET.

BARGAINS—LARGE PRESTOTANK $12; new Speedometer $10; Air Bottle $7.50; Klaxon horn $10; tops $12.50; magneto $12.50. 1260 LOS ANGELES ST.

WANTED — TO LOAN MONEY ON AUTOmobiles, at legal rates. Our client loans liberally and immediately. ANDERSON INVESTMENT CO., Main 9474; 6754.

AN ELECTRIC COUPE, BARGAIN PRICE. 4 passenger, shaft drive, fine condition; for $600, easily worth $1200. Phone F4065. Ask for MR. TORREY or MR. WOOD.

MUST SELL 1912 ELECTRIC COUPE, SHAFT drive, cost $2500, for $1650; run only 2500 miles; best buy in city. Phone F4065. Ask for MR. TORREY or MR. WOOD.

WANTED—TO EXCHANGE LOTS IN Clark, South Dakota, for late model Ford. Must be in good condition. Phone South 4621. 218 WEST 27TH ST.

1911, 30 H. P. CHALMERS-DETROIT, 5 PASSenger, completely equipped, $620, $350 cash, balance terms. 1150 SO. OLIVE.

BUICK "20" TOURING CAR, JUST OVERhauled, oversize tires, tools, chains, glass front, bumper, etc. $400 for quick sale. PHONE Monday F4074.

WANTED—CHEAP, CHASSIS OF 30 H. P. auto. Have contracts bearing 7 per cent., or would pay in installments. Write L. A. HAZARD, 1402 E. 8th st.

FOR SALE—$500, 4-CYLINDER, 4-PASSENger auto, 30-h.p., good condition and in good running order. Phone Sunset, BROADWAY 5021.

WILL REPAIR YOUR CAR AND DO YOUR machine work at your own price. Call us up and give us a trial. All work guaranteed. PHONE 53401.

FOR SALE—$1600, TWO TON, 40 H.P. truck, 1911 model, bed, 8x12 feet, with 2 feet side, top and curtains, all around. This is a snap. I. R. OVERELL, 700 S. Main st.

FOR SALE—OR TRADE—1912 40-H.P. PRATT Elkhart, 5-passenger, fully equipped. Would consider clear lot, value $1250. Phone WEST 685; 32905.

KISSELKAR ROADSTER, 1912 MODEL, 30 H.P., for sale cheap; car in excellent condition. Owner selling because he wants larger car. 55949; WEST 5402.

FOR EXCHANGE—ONE ACRE IN HAWthorne for 3 or 4-passenger late model automobile. Give name of machine and telephone number. T, box 114, TIMES OFFICE.

1912 E.M.F., DEMI-TONNEAU, FORE-DOOR, fully equipped, runs and looks like new.
962 S. MAIN.

FOR SALE—TWO 1912 5-PASSENGER cars, fully equipped, both in excellent condition. MOLINE GARAGE, 1732-40 W. Washington.

FOR SALE—OR EXCHANGE—BAKER ELECtric, would consider diamonds or very reasonable cash. 6048S.

BUICK WHITE STREAK, 4 PASSENGER, fully equipped, 1915. Terms. 1250 SO. OLIVE Open Sunday.

WANTED — AUTO REPAIR WORK AND lathe work, only 25c per hour. Work guaranteed. 66219 or MAIN 8642.

$450 TAKES MY 30 H.P. OVERLAND AUTOmobile, with full equipment. Planetary transmission, snap. Call 276 W. 24TH ST.

SEVERAL SINGLE-CYLINDER OLDSMOBILE runabouts for what? R., 548 EUCLID AVENUE.

1911, 40 H. P. LEXINGTON ROADSTER, ABsolutely perfect order, worth $1000, snap, $775. 304 E. 23RD ST. 21885.

NEW STUDEBAKER "20," NICKEL TRIMmings, 5-passenger, will sell for $750 cash. MAIN 2572. 925 S. Main.

FOR SALE—HARLEY DAVIDSON, 1911, MAGneto model, good condition, $75 cash. Address V, box 113, TIMES OFFICE.

FOR SALE—AUTO TRUCK IN GOOD CONDItion, capacity 1500 lbs. Will sell cheap for cash. 1040 GRAMERCY PLACE.

FOR SALE—34 H. P. ROADSTER, WITH detachable seat, first class condition, price $400 cash. Call SOUTH 2295, HOME PHONE 28677.

FOR SALE—40 H.P. STANLEY STEAMER, perfect condition; seats four; must sell. Telephone BOYLE 1054.

FOR SALE—STANLEY STEAMER RUNabout; will exchange for larger car; any good, make. TELEPHONE 6287.

FOR SALE—5-PASSENGER AUTO, IN GOOD running order; $75 if taken at once. Phone WILSHIRE 2571.

FOR SALE—ONE 5-CYLINDER, 5 PASSENger Tourist, good condition, paint good. 4362 MONETA AVE.

FOR SALE—ONE 2-CYLINDER, 2 PASSENger Tourist, with top, in good condition. 4362 MONETA AVE.

FOR SALE—BRUSH RUNABOUT, 1912, HAS only 2000 miles. Highest offer takes it. 234 ALISO ST.

WANTED—4-PASSENGER FRANKLIN OR acreage within 20 miles of Los Angeles, for Cadillac roadster. Phone BOYLE 2074.

WANTED — 4-PASSENGER AUTO FOR cash. 32-h.p. or more. All details to address V, box 144, TIMES OFFICE.

1912 E.M.F., DEMI-TONNEAU, FORE-DOOR, fully equipped, runs and looks like new.
962 S. MAIN.

FOR HIRE — 7-PASSENGER STODDARD-Dayton touring car, $15 per day; car at 549 S. BROADWAY. Phone: 52403, A5762.

FOR SALE—OR EXCHANGE—5-CYLINDER automobile, 5-passenger; in good order; cheap. Inquire 1213 S. OLIVE.

FOR SALE — CHALMERS 30, RUNABOUT, almost new; electric lights, self-starter, extra tire. Need cash quick. WILSHIRE 26.

25-H.P. 7-PASSENGER PANHARD TOURing car in fine condition, for sale cheap. 1440 LAKE AVE., Pasadena. Phone F4065.

FOR SALE—SLIGHTLY USED 1913 CHALMERS.
145 S. FAIR OAKS, Pasadena.

FOR SALE—1000-LB. TRUCK IN BEST RUNning order. Will guarantee for 3 months. Only $275. 234 ALISO ST.

WANTS EXCHANGE—5 PASSENGER, 1910 automobile for good lot in southwest of city. Call 74178.

FOR SALE—ONE 4-CYLINDER FRANKLIN runabout, $100. Address Box 64, TIMES OFFICE, Pasadena.

WANTED — LATE MODEL ROADSTER. Give clear $1500 lot. BERNARD VOLLMER, 205 Trust and Savings Bldg.

1910, 4 PASSENGER RAMBLER, TOP, WINDshield, Presto, speedometer, extra tire, tube, etc. cost $2500; will sell for $625. $200 cash, balance terms. 1150 SO. OLIVE. Open Sunday.

FOR EXCHANGE — CLEAR CITY LOTS and a bungalow, for automobile. O. F. SHUTES, 214 S. Broadway. A3827.

FOR SALE—OVERLAND IN FIRST-CLASS condition, new tires, etc. A snap. I am going east. 1642 WINFIELD ST. Phone 854617

POPE-HARTFORD, SEMI-RACER, 100 MILES PER HOUR, AT A BARGAIN. ADDRESS T, BOX 78, TIMES OFFICE.

Most CASINGS, TUBE, LAMPS, BATTERY, removable seats, etc., cheap. SOUTH 8217.

FOR SALE—1-CYLINDER TRUCK, 1½-TON capacity; cheap, cash or terms. 522 MAPLE AVE.

FOR SALE—SLIGHT

Classified Liners

LIVE STOCK FOR SALE—
Horses, Mules, Cattle, etc.

FOR SALE—

S. WATKYNS'
REGULAR WEEKLY AUCTION SALES
OF HORSES, BUGGIES, WAGONS AND
HARNESS WILL BE HELD AT
837 MAPLE AVE.,
CORNER OF SIXTH.

EVERY TUESDAY AND SATURDAY AT 11 O'CLOCK SHARP. IF YOU HAVE ANY HORSES, BUGGIES, WAGONS OR HARNESS YOU WANT SOLD TO THE BEST ADVANTAGE, SEND THEM TO ME. ALL HORSES GUARANTEED TO BE AS REPRESENTED IN EVERY PARTICULAR.

S. WATKYNS,
AUCTIONEER.
PHONES: MAIN 764; A6887.
No. 126 S. BROADWAY, Chamber of Commerce Bldg.

FOR SALE—
RHOADES & RHOADES,
Expert Live Stock Auctioneers.
We conduct live stock sales in all parts of California and adjoining States. Write for dates and terms. Office, 1501-3-5 S. Main st. Phones—Main 1239, 25479. We announce the following sales:
12 DRAFT HORSES, MARES and COLTS.
13 FINE DAIRY COWS.
DURHAM BULL.
On the Kent Ranch, 1 mile north of Watts, at KENT STATION.
Take Watts local car to Kent Station,
TUESDAY, MARCH 4, 10 A.M.
J. W. KENT, owner.
25 FINE COWS AND HEIFERS.
1 HOLSTEIN BULL.
1 mile east of EL MONTE,
On San Bernardino Blvd.
THURSDAY, MARCH 13, 10 A.M.
FRED KUHN, owner.
For full information in regard to above sales inquire of auctioneers.
RHOADES & RHOADES,
AUCTIONEERS.

FOR SALE—
AQUEDUCT MULES.
ONE CAR OF MULES HAS ARRIVED FROM THE AQUEDUCT AND MORE ARE FOLLOWING.
THEY ARE TO BE SOLD AT PRIVATE SALE BY US AS QUICKLY AS POSSIBLE.
WE ALWAYS KEEP A SUPPLY OF BIG HORSES ON HAND AND ALSO GIVE ATTENTION TO THE HIRING OF HORSES AND MULES.
JOHN W. SNOWDEN & SON,
431-435 ALISO STREET.
PHONE MAIN 1270.

FOR SALE—JUST ARRIVED.
3 of the best loads of Utah horses that money can buy, weighing from 1300 to 1700 lbs. each, well matched teams of grays, bays and blacks, all gentle, broke, sound and young; parties looking for good, sound young horses can find them here at prices at which good stock can be purchased. Come and see. This shipment of good useful horses guaranteed as represented or money refunded.
STUART'S HORSE AND MULE MARKET,
340 LYON ST.

FOR SALE—TEAM OF FAT HORSES, weight 1180 lbs. each, sound, gentle, extra fine pullers, can pull 4-ton easy, 6 and 7 years old, fast walkers, are earning $5.40 per day now. Party buying them can also have 2 mares if desired. Also nearly new sand wagon and heavy double harness. Outfit cost $600. Call Monday and see them work. 138 N. PRITCHARD ST. N. Broadway car. Phone East 3474.

FOR SALE—TEAM OF FAT HORSES, weight 1180 lbs. each, sound, gentle, extra fine pullers, can pull 4-ton easy, 6 and 7 years old, fast walkers, are earning $5.40 per day now. Party buying them can also have 2 mares if desired. Also nearly new sand wagon and heavy double harness. Outfit cost $600. Call Monday and see them work. 138 N. PRITCHARD ST. N. Broadway car. Phone East 3474.

FOR SALE—
Don't miss the big sale Monday. 15 cows, Jerseys, Durhams and Holsteins; 12 fresh, very large milkers; two very pretty Jerseys, three heifers first calf; at your price. Also 30 goats, three fresh now; three horses, three sets harness, one plow, one hay press, and the buildings. This is positively a closing out sale. 2122 N. MAIN ST. East 226.

FOR SALE — GOOD CHEAP TEAM OF HORSES, WEIGHT 2200 LBS.; BROKE SINGLE AND DOUBLE. ALSO 2-HORSE SPRING WAGON AND HARNESS, SELL OUTFIT FOR $125, OR WILL SELL TEAM SEPARATE OR ANY PART; NO REASONABLE OFFER REFUSED; MUST SELL BY TUESDAY. 630 EAST SEVENTH ST.

FOR SALE — FINE SMALL HORSE, VERY handsome and gentle for children to drive, also fine rubber-tire buggy and harness, good as new, just moved and have no stable, will sell cheap. 1 block north 6 cars, 4 cents fare to the best in Los Angeles for his size. Call at 930 EAST 22ND STREET, Sunday or Monday.

FOR SALE—HAVING BOUGHT AN AUTO truck we have 10 horses for sale, suitable for any kind of work; also 1 saddle horse, one large ranch mare and one 2 year old mare. Well broken. Pimp handlers need not apply. H. A. BAKER & SON, 6050 Pasadena ave. Phone Garvanza 5397 or 5044.

FOR SALE—GOOD TEAM OF WELL matched horses, weight 2800 pounds, 7 and 10 years old, extra good pullers, price $275; also buy mare and sorrel horse, weight 2400 pounds for $125 and two brick wagons and harness cheap. Call at 328 S. INDIANA ST.

FOR SALE—MARE, 7 YEARS OLD, WEIGHT 1250 lbs., blocky built, gentle; also 1 horse of delivery work or family or ranch use. She is sound, has never been on city pavements, gentle for anyone to work, lady has driven her for the past year. $125 is too cheap for her. 6156 CENTRAL AVE.

FOR SALE—ON ACCOUNT OF SICKNESS team 5-year-old, black and sorrel, blocky build, 2800 lb. absolutely sound, city broke; good fast travelers; come and try them. Cost me $700. Price $75 with harness. 6320 MONETA AVE.

FOR SALE — GOOD COMBINATION MARE, WEIGHT 950 LBS., CITY BROKE, SINGLE, DOUBLE AND RIDE. ALSO GOOD RUBBER-TIRE BUGGY AND HARNESS; WILL SELL OUTFIT FOR $65. 609 EAST SEVENTH ST.

FOR SALE—MARE AND HORSE, WEIGHT 2200 lbs., single or double, blocky built, just off a plowing job, they are a good steady ranch team; will sell them cheap, $125 for both double harness and good heavy wagon, cheap. 6156 CENTRAL AVE.

FOR SALE—TEAM SOUND WORK MARES, age 7 years; weight 1400 lbs.; one horse, age 9 years, weight 1200 lbs.; one mare, age 7 years, weight 1200 lbs. All horses sound and in good condition. J. K. BROOKSHIRE, Downey, Cal. Phone 613.

FOR SALE—25 HEAD OF GOOD, SERVICEable horses and mares, from 125 to $150 each. Also 1 jack, 1 jennet; any price you want. Also a good supply of wagons and harness cheap. 6131 CENTRAL AVE.

FOR SALE—GOOD WORK TEAM AND HARness, harness, weight about 2600 lbs., good broke; can be worked single or double, absolutely true to pull anywhere. $140. 361 MAPLE AVE.

FOR SALE—2225 BUYS A PAIR OF MARES 6 and 7 years old, weighing 2500 lbs., blocky built, heavy boned, sound, good workers, single and double. Call
2729 EAST NINTH ST.

FOR SALE—GOOD TEAM RANCH HORSES, weight 2600 lbs.; good pullers, sound, gentle; work single and double. Been used for ranch work. Price cheap if sold at once. 2439 S. MAIN ST.

FOR SALE—MULES, MULES, MULES, 10 HEAD, RANGING FROM 1000 TO 1200 LBS. PRICE FROM $90 TO $125. A PAIR ALSO; ALSO ALL KINDS OF HARNESS AND SADDLES. GOOD BARGAINS HERE. 1040 E. 6TH ST., NEAR CENTRAL.

FOR SALE — ONE OF THE PRETTIEST grass saddle horses in the city, thoroughly Spanish broke, and is gentle for a lady to ride. If you want a nice saddle horse see this one. Can be bought very cheap for cash. 925 SO. GRAND AVE.

FOR SALE—2 HEAD OF HORSES AND MULES, WEIGHING FROM 900 TO 1200 LBS. PRICE FROM $25 TO $100. THERE IS A HORSE OR TEAM HERE FOR YOUR JOB AND THE PRICE IS RIGHT AT 1000 EAST 6TH ST., NEAR CENTRAL.

FOR SALE—6000 LB. TEAM OF MULES THAT ARE SOUND AND TRUE. GOOD AS HORSES TO DRIVE, PRICE $125. ALSO RANCH WAGON AND HARNESS AT A BARGAIN; 1000 EAST 6TH ST., NEAR CENTRAL.

FOR SALE—TEAM OF SHORT, BLOCKY HORSES, WEIGHING 2800 LBS., SOUND AND TRUE, ANYWHERE. PRICE $300; AT-SO GRAVEL WAGON AND HARNESS, CHEAP. 1000 EAST 6TH ST., NEAR CENTRAL.

FOR SALE—A HANDSOME DRIVING AND saddle horse, 7 years old. Price $125. Also rubber-tired buggy, spring wagon and harness. 1001 6TH AVE. Telephone West 2105. Call Sunday.

FOR SALE — HE BUYS A PAIR OF MULES weighing 2200 lbs., absolutely sound and good. Gets everywhere. Call
1710 EAST NINTH ST.

FOR SALE—2300-LB. BAY MARE, BUGGY and harness; will sell cheap. 1240 E. 57TH ST.

FOR SALE—SPAN OF 1400 LB. MULES, price $150; another pair at $90. 1000 EAST 6TH ST., near Central.

FOR SALE—GOOD HORSE. CALL AT 2027 WALTON AVE., or PHONE West 4588.

LIVE STOCK FOR SALE—
Horses, Mules, Cattle, etc.

FOR SALE—AUCTION FRIDAY,
March 7, at 10 a.m.
Corner 15th and San Pedro sts.

We will have another large supply of good horses, mules, wagons and harness and complete outfits for ranchers, expressmen or general purposes; some saddle and driving horses. Will take all kinds of stock to sell on commission. Stock guaranteed as represented. A 24-hour trial given. We rent horses.

FOR SALE — WELL-MATCHED TEAM OF horses and mares, full sister and brother, 4 and 5 years old, weighing 2000 lbs. I think the best team in Los Angeles; very blocky and heavy-boned and absolutely sound. Call and see this team before buying as the price will surprise you.
1715 EAST NINTH ST.

FOR SALE—MARE AND HORSE, WEIGHT 2200 lbs., single or double, blocky built, just off a plowing job. They are a good steady ranch team. Will sell them cheap. $125 for both. Double harness and good heavy wagon cheap. 6156 CENTRAL AVE.

FOR SALE — HORSE, WEIGHT 1200 LBS. good sensible fellow; would be a fine horse on a small ranch, anybody can drive or work him, true to pull anywhere, $75 takes him; also 2 seated light delivery wagon and harness, cheap. 6156 CENTRAL AVE.

FOR SALE — 20 HEAD OF MULES, RANGing in weight from 1050 to 1350 lbs. each, these mules are all block built, heavy boned, sound mules from 5 to 9 years; old prices from $300 to $375 per pair. Call
1710 EAST NINTH ST.

FOR SALE—FOUR GOOD RANCH HORSES, have too many and no work for same. Will sell cheap. This is a genuine bargain for some one. Call 803 WEST GRANGE, Monrovia, Cal.

FOR SALE — PERCHERON STALLION, imported, black, weight 1900; sound and sure, 11 years old. No use for him; price $500. H. L. HALL, Inglewood. Phone Main 1007.

FOR SALE—FRESH TEAM, JUST IN FROM ranch, good for delivery or truck, both under seven; also light cart. BLUE FRONT STABLE, Second and Los Angeles.

FOR SALE—GRADING OUTFIT, HORSES, wagons, harness, some good single horses, going out of business. 1428 W. 36TH ST. West Jefferson car to Normandie.

WANTED — A GOOD TEAM OF MARES, wagon, harness, ranch tools and some cash for a fine new home. Call Monday morning. 725 EAST 28TH ST.

FOR SALE—WELCH PONY MARE, BLACK, drives and rides, rubber tired buggy and harness, cheap, trial given. VERMONT 2791. BOX 255, Hyde Park.

FOR SALE—PAIR OF MULES, MATCHED in color, size and age, weight 1150 lbs. each; prompt, free drivers, rangy and sound work under; the pair for $225; also good double harness and wagon cheap.
4512 CENTRAL AVE.

FOR SALE—4 YEAR OLD JERSEY-GUERNsey cow, gentle, easy milker, giving 4 gallons rich milk per day, make 12 pounds butter per week. Cheap. Phone EAST 2474. 125 N. Pritchard st. No Broadway car.

FOR SALE—MY DRIVING OUTFIT, BAY mare, rubber-tired buggy, harness and blankets, no reasonable offer refused. Owner, 1340 W. 20TH PLACE. Phone West 2651.

FOR SALE—BAY MARE, 5 YEARS OLD. Perfectly sound. Free and fast saddler. No reasonable offer refused. Phone afternoons. EAST 423.

FOR SALE—FINE JERSEY COW, GIVES very rich milk, will sell cheap if taken this week. Address D, box 554, TIMES BRANCH OFFICE.

FOR SALE — HORSE 10 YEARS OLD, good for peddler or light delivery. Weight 1050. Price today or Monday, $20. Rear, 1056 W. WASHINGTON ST.

FOR SALE — PAIR OF GOOD MARES, weight 1000 lbs. each; good, gentle workers; the pair for $100. Also double harness and wagon cheap.
4512 CENTRAL AVE.

FOR SALE — 2 FRESH JERSEY COWS, giving large flow of milk, or will exchange for beef cow. 1622 E. 20TH ST. Hooper ave. car.

FOR SALE — JERSEY-HOLSTEIN COW, 4 yrs. and 2 mos. old; giving 3 gal. milk; no one to care for her; any reasonable offer accepted. 8435½ HERENDO ST.

FOR SALE—FAMILY COW, JERSEY-HOLstein, rich milker, giving 20 qts. now, 18 when fresh; 5 years old. MYERS, Lemon Grove and Western ave. 59720.

FOR SALE—MARE, WEIGHT 1200 LBS., suitable for ranch work and breeding; price cheap, $35, take her away. 6134 CENTRAL AVE.

FOR SALE — A GOOD TEAM, HARNESS, and wagon. 127 S. JOHNSON ST. East 2062.

FOR SALE — A HIGH CLASS SADDLE horse, 16½ hands high; travels all gaits and perfectly gentle; price for quick sale $150. PHIL DENITZ, 51262.

FOR SALE—PAIR BAY HORSES, 9 AND 10 years old, 2600 lbs., worth $250; will take $150; No. 1 ranch team, good 3-inch Mitchell farm wagon, good condition, worth $65; will take $40; good mares, 6 years old, 1200 lbs., cheap. 1780 N. MAIN ST.

FOR SALE—GOOD TEAM OF LIGHT ranch horses, weight 2100 pounds, extra true animals, fast walkers, one is an extra fine single driver; under saddle, price $125. Call 140 N. DITMAN ST. Take East First st. car.

FOR SALE—FRESH JERSEY COW, SECond calf, gentle, milks 4 gallons. 228 W. 3RD ST. Take Homeward ave. car going out Moneta ave.

FOR SALE — GOOD CHEAP HORSE, weight 1100 lbs., good steel-tire buggy and harness, sell outfit for $45. 409 E. SEVENTH STREET.

FOR SALE—FINE JERSEY COW, FRESH, large milker; this cow is fine butter cow. East First street to Ditman, one block south.

FOR SALE—TEAM OF MULES, WEIGHT 2200, sound and very good drivers. Price $150; also ranch wagon and harness, cheap. 1040 EAST 6TH ST., near Central.

FOR SALE—SPAN OF MULES, WEIGHING 2400 LBS., ALL SOUND, ALSO HARNESS AND BUICK WAGON. PRICE $225 FOR OUTFIT. OR WILL SELL ANY PART. 1040 EAST 6TH ST., NEAR CENTRAL.

FOR SALE — RANCH OR ALL-PURPOSE team, weight 2600 lbs.; sound and good workers. Will give liberal trial. 925 SO. GRAND AVE.

FOR SALE — 4-YEAR-OLD BAY HORSE, true puller, thoroughly city broke; weight 1150 lbs. Make a good laundry or bakery wagon horse. 925 SO. GRAND AVE.

FOR SALE—TEAM OF 1200 LB. HORSES, 7 and 8 years old, that work true, double, single or ride. Price $175; also harness and heavy spring wagon, cheap. 1040 EAST 6TH ST., near Central.

FOR SALE — GOOD ALL-PURPOSE MARE, weight 1150 lbs.; sound, good worker, single or double. Can be seen at 925 SO. GRAND AVE.

FOR SALE—TEAM OF 3400 LBS. HORSES, about 9 years old, are sound, very fast walkers. Price $250; also harness and wagon, cheap. 1040 EAST 6TH ST., near Central.

FOR SALE—TEAM OF HORSES, WEIGHING 2400 LBS., 5 AND 9 YEARS OLD, ALL SOUND. A BARGAIN AT $250; ALSO FLAT RACK WAGON AND HARNESS CHEAP. 1040 EAST 6TH ST., NEAR CENTRAL.

FOR SALE—TEAM OF 3200 LB. HORSES, sound, and true, also harness and new ranch wagon. Price $265 for the outfit, or will separate. 1040 EAST 6TH ST., near Central.

FOR SALE—HORSE, WEIGHING ABOUT 1000 LBS., 7 YEARS OLD. PRICE $75.00; ALSO SPRING WAGON AND HARNESS, AT A BARGAIN, 1040 EAST 6TH ST., NEAR CENTRAL.

FOR SALE—1500 LB. SADDLE OR DRIVING horse; sound, and goes anywhere. Price $85; also buggy and driving harness, cheap. 1040 EAST 6TH ST., near Central.

FOR SALE—SOUND STRONG WORK HORSE and covered wagon, or will exchange for light horse and buggy. Call 7527 ROSECRANS AVE., Florence, Cal.

FOR SALE — FOUR BIG MARE MULES, weight 1270 or 1300 lbs. each, sound, good condition, 7 to 9 years old, nearly new 3½ Studebaker wagon, good harness; will be sold below their value. 1780 N. MAIN ST.

FOR SALE—CHEAP — MARE FOR RANCH, 1200 lbs., worked single and double; good puller; been used on laundry wagon. Price $95. 1220 S. MAIN ST.

FOR SALE—GOOD RANCH HORSE 1200 LBS. sound, gentle; good puller, work single and double; been on ranch. Price $65. 1220 S. MAIN ST.

FOR SALE—PAIR OF BIG THIN HORSES, sound, weight 2600 lbs. Will sell cheap or exchange for real estate. Also wagon and harness. 925 CENTRAL AVE.

FOR SALE—HORSE AND WAGON; WILL sell for cash or on time; also several other horses and wagons to hire. 924 CENTRAL AVE.

FOR SALE—GOOD CHEAP SPAN RANCH mules, weight 2200 lbs., sound, good pullers, gentle, work any place, used on ranch work. Sell cheap. 1220 S. MAIN ST.

LIVE STOCK FOR SALE—
Horses, Mules, Cattle, etc.

FOR SALE—HORSES, SURREY AND HARness, all in first-class condition. Horse city broke and gentle for lady to drive. An ideal family rig very cheap. 941 MAPLE AVE.

FOR SALE — 7-YEAR-OLD MARE, CITY broke, stands anywhere, not afraid of anything; good worker single and double. $40. 941 MAPLE AVE.

FOR SALE—TWO GOOD WORK HORSES; also harness and wagon, at reasonable price. 825 HINTON AVE. Back of Sisters' Hospital.

FOR SALE—YOUNG MARE, 3 YEARS OLD, gentle at a reasonable price. S. KAFFER, 950 E. 41st st. South 3260.

LOST—FEB. 21, GOLD PIN, ENGRAVED "Scarritt Bible and Training School." MISS McMILLION, 1425 W. Fourth st.

FOR SALE—GOOD DELIVERY HORSE, harness and wagon, $75. 5823 MONETA.

FOR SALE—FINE 3-YEAR-OLD DRIVING and saddle horse. Call WILSHIRE 2654.

FOR SALE—ONE FINE BLACK SADDLE horse. For information CALL TRUE.

FOR SALE—36 FIRST-CLASS DAIRY COWS. Just fresh. 1012 E. 41RD ST.

FOR SALE—FRESH JERSEY COW AND calf, gentle. 3411 McKINLEY AVE.

POULTRY AND POULTRY SUPPLIES—
For Sale, Exchange or Wanted.

FOR SALE — FINE PEN WHITE ORPINGtons, 4 hens and rooster, from best stock in State, $50 for the pen, or will sell rooster separate. MRS. WYGANT, 305 Business1 ave., Alhambra. Alhambra Home Phone 726.

FOR SALE — PEN OF THOROUGHBRED White Leghorn chickens, four hens and young rooster. Also baby chicks and incubator. Must sell all together by Tuesday. Call 236 S. CENTRAL AVE., Glendale.

FOR SALE — 300 WHITE LEGHORN PULlets 10 months old; Wykoff strain; $30 per dozen. This is an exceptionally fine lot of fancy birds. 90 per cent. are now laying. Have to be sold on account of ranch selling. Call Monday or later. 407 E. 3RD ST.

FOR SALE — ONE BREEDING PEN premium Barred Rocks; one breeding pen extra fine Rhode Island Reds; 30 Rhode Island Red pullets 5 months old; also eggs for setting from above pens. South 4341. 445 W. 33RD.

FOR SALE — THOROUGHBRED WHITE Orpington eggs, Kellerstrass strain, $1.00 setting. Eggs from eastern stock, $1.50 setting; also cockerels. 734 W. 16TH ST. Home 24043.

FOR SALE—KELLERSTRASS CHTY., White Orpington trios. Eggs $1 for 15. 100-egg incubator and brooder cheap. 330 EAST JEFFERSON. South 4041.

FOR SALE—SOME VERY FANCY YOUNG Plymouth Rock roosters for sale at a bargain, have too many, will sell cheap. 1412 BOND ST.

FOR SALE—EGGS FOR HATCHING, BARred Rocks, White Leghorns, from good vigorous stock, $1 cents for 15. 522 N. WESTLAKE AVE. Wilshire 2305.

FOR SALE — THREE THOROUGHBRED Buff Orpington roosters, extra fine birds, will sell cheap if sold at once. 2127 W. 29TH PLACE.

FOR SALE—LIGHT BRAHMA EGGS, 75C setting. Two Brahma roosters, year old, cheap. 619 AUSTIN STREET, San Pedro st. car.

FOR SALE—"QUEEN" INCUBATOR, 300-egg size, hot water. Good as new, $12.50. 4243 SOUTH GRAND. Phone 29061, for appointment.

FOR SALE—75 THOROUGHBRED, WHITE Leghorn pullets, 11 months old, clean, healthy stock; worth $1 each. J. KELLY, 1008 South Boyle ave.

FOR SALE—TWO MANDY LEE (650) ONE Cyphers (400) and one Cycle (50) incubator at half cost[2923 S. FLOWER ST. 21214.

FOR SALE—POULTRY ROOFING PAPER, closing out, 75 cents square, or half price. Convince yourself. 2902 GRIFFITH AVE. South 4163.

FOR SALE—BARRED ROCK EGGS FOR setting, 15 for $1; special rates for incubator pots. Guaranteed fertile. 1309 WEST 36TH. West 3404.

FOR SALE — 1 ALBER'S 130-EGG INCUBator, used once. Also 1 brooder. No reasonable offer refused. 929 NORTH MOTT ST. Phone Boyle 2142.

FOR SALE—WE WANT TO BUY BELGIAN Hares and New Zealands, any number, and any weight and age. What have you? Quote them. PIONEER HATCHERY, 112 East 9th.

FOR SALE—HATCHING EGGS, BARRED and golden plymouth rocks; faun and white runner. Mammoth Muscovy ducks; some breeding stock. 29934, VERMONT 84.

FOR SALE—12 BLACK MINORCA HENS, one removed from original imported stock; also 5 mixed breed; coup, wire, etc. Phone VERMONT 437.

FOR SALE—WHITE ORPINGTON PULLETS, Kellerstrass strain, $1.25 each. Phone GARVANZA 96.

FOR SALE—FINE BLACK ORPINGTON, Cornish, and Minorcas. 1613 MAGNOLIA AVE. West 2857.

FOR SALE—BLUE ANDALUSIAN EGGS for hatching, from winners at the 1913 show, $1.50 per 15. 2128 E. FIRST. Phone Boyle 2885.

FOR SALE—THOROUGHBRED WHITE Plymouth turkey hens and tom, 25c lb. DR. MITCHELL, Lankershim, San Fernando ave., between 6th and 7th.

FOR SALE—YOUNG, HEALTHY LEGHORN hens; good laying stock, going out of business. R. PULSEN, corner Carlin and Compton ave., Willowbrook.

WANTED — TO TRADE BLACK MINORCA rooster, 8 months old, for Black Minorca hen, 1½ or 2 years old. Call EAST 2861.

FOR SALE—FINE RHODE ISLAND RED roosters, settings eggs, 75c. Will exchange for ducks. 1307 E. 21ST PL. Main 2771.

FOR SALE—RARE BIRDS, GOLDEN PLYmouth Rocks, trio, cockerel, and eggs for hatching. 29934; VERMONT 84.

FOR SALE—ANCONA EGGS, $1.50 FOR 15. Cockerel from Madison Square Garden prize winners. W. E. CLARK, 1134 W. 18th.

FOR SALE—ROOSTERS, 2541 MOUNTCLAIR. 2 S White Orpington, 1 year old; 1 R. I. Reds, 1 Plymouth Rock, 6 Buff Leghorns.

FOR SALE—BLUE ANDALUSIAN EGGS, $1.50 per setting of 15. Sunday only. 1246 W. 46TH PLACE. Home phone 24106.

FOR SALE—BLOODED TOULOUSE GEESE eggs, $. cents each, delivered. Address C, box 112, TIMES BRANCH OFFICE.

FOR SALE — TWO DOZEN VERY FINE Rhode Island Red laying pullets, $1.25 each. 3420 6TH AVE. Near Jefferson.

FOR SALE — SMITH'S WINNING REDS, eggs for hatching and stock for sale. 347 WEST 67TH ST. Vermont 1246.

FOR SALE—INCUBATORS, 75-EGG SIZE, $7.50; 150-egg size, $10.50; 240 size, $13.50. REGAL INCUBATOR CO., Bairdstown, Calif.

FOR SALE—FINE THOROUGHBRED LANGshang cockerel; or will trade for two pullets; name price. PHONE 72934.

FOR SALE—20 ONE-YEAR-OLD R. I. RED. Reed's stable, Boyle 2902. 322 S. MATTHEWS. E. Fourth st. cars.

FOR SALE—2 240-EGG INCUBATORS, GOOD as new, $25. Call at 229 MIDDLETON ST., or address box 27, Huntington Park.

FOR SALE—THOROUGHBRED RHODE ISland Red eggs, $1c per setting, $4.50 for 300. 719 E. 14TH ST. Broadway 4726.

FOR SALE—2 FINE MUSCOVY DRAKES, 2 ducks, duck eggs. Also Black Minorca rooster. 2911 TRINITY ST.

FOR SALE—INCUBATOR, PETALUMA, 250 eggs, cheap. JOHN SUTTON, 1061 Evergreen st.

FOR SALE—REFEX MODEL INCUBATOR, 275-egg, good as new, used once, less than half price. C. H. YOUNG, 256 East Adams st.

FOR SALE—60-EGG CYCLE INCUBATOR; will hatch 90 per cent., $3.50. 1271 W. 29TH PLACE.

FOR SALE—SETTING EGGS, THOROUGHbred Black Orpington, $2; White Orpington, $1; 1 good White cockerel. 2161 WINFIELD.

FOR SALE—RHODE ISLAND REDS; EGGS for hatching, 75c setting. P.O. BOX 61, San Fernando.

FOR SALE—LAYING HENS, THOROUGHbred; young rabbits; owner going away; will sell cheap. 2254 FARGO ST.

FOR SALE—60-EGG "SURE HATCH" INcubator and brooder, new, $20; cost $35. 625 W. 20TH ST.

FOR SALE—4 HOUDAN PULLETS LAYING for patent coop, cheap. Call 236 W. 67TH PLACE.

FOR SALE—MUST DISPOSE OF MY THOroughbred Barred Rocks, laying pullets, hens, 2 cockerels. Also eggs. VERMONT 2926.

FOR SALE—BLACK MINORCA AND R. I. Red eggs, $1 per setting; baby chicks with hens. 1 A. DAWSON, 425 E. Vernon.

FOR SALE — THOROUGHBRED BARRED Rock eggs, $1 setting. 218 N. JOHNSTON ST. Phone East 3726.

FOR SALE — WHITE ORPINGTON EGGS for hatching; custom hatching done. Phone 54461. A. W. HUSKINS, 615 Waterloo st.

FOR SALE—LAYING HENS, 75 CENTS each. Call after 12 o'clock Sunday or Monday. 901 E. 21ST ST.

FOR SALE—60-EGG MANDY LEE INCUbator and brooder; used once. A bargain. 240 N. FETTON AVE., Eagle Rock, Cal.

FOR SALE — EGGS, $1c A SETTING, 14 eggs, $. cents; or $5 per 100. 1246 E. 58TH ST. Phone South 4515.

FOR SALE—SEVERAL FINE BLACK MInorca cockerels, direct from Lovell stock. W. A. HUBBARD, 126 W. 27TH ST.

FOR SALE—PEN CORNISH FOWLS, SIX pullets and cockerel; fine laying strain; eggs for hatching. PHONE GARVANZA 1896.

FOR SALE — WHITE ORPINGTON EGGS for setting. Call at 1145 PEDORA ST.

POULTRY AND POULTRY SUPPLIES—
For Sale, Exchange or Wanted.

FOR SALE—EVERYTHING IN POULTRY SUPPLIES, including the biggest bargain in a "Baby Incubator."

20-EGG BUCKEYE at $7.00.

Made of the very best material, of latest design, with the most approved appliances by one of the largest factories in the world. None better made. You can't beat it—how can you? Don't confuse it with those cheap boxes called incubators. Only a few left at this very low price.

EVERYTHING IN POULTRY SUPPLIES.

This is SPRAYING TIME and there is no better spray than

SCALEFOE.

Not only for scale, but nearly all insects, worms and bugs that infest plant life. It has been killing them for 15 years, giving the greatest satisfaction, without injury, but positive benefit, to the plant. Write for circular with testimonials, or better, try it. Gal. can, $00; 5-gal. can, freight prepaid, $2. Must be mixed 20 parts water to 1 Scalefoe before using, making it very cheap. Write for prices in barrels, delivered your freight station.

NEW SEED CATALOGUE FREE.

Tells how to get four pkts. best seed FREE.

WEST COAST SEED HOUSE,
118-119 E. Seventh st.
PHONES
Main 5621. Home F5381.

FOR SALE—BUY BABY CHICKS NOW, this is the time of the year to get the best and strongest baby chicks, and they will mature into pullets at the right time of the year to get 60c a dozen for eggs. We CAN SUPPLY THE CHICKS. MONDAY WE WILL HAVE 2-5000 on hand of the Barred and White Rocks, Buff Orpingtons, Buff Leghorns, Black Minorcas, White Minorcas, Rhode Island Reds, White Wyandottes, Brown and White Leghorns, etc. Come at 10 a.m. Monday and get the pick of the lot, 10c, 12½c and 15c. FIRELESS BROODRER at $1 each, holds 50 chicks, larger ones at $2, $3 and $4, etc., indoor and outdoor styles. No oil, no danger and easily used by any new beginner. No trouble to raise the chicks with the fireless brooders. We ship everywhere safely within 50 hours. Have shipped for many years to Butte, El Paso, Reno, Phoenix, Clint, Tex., etc. Free 68-page catalogue to all who send or ask.

Visit us Monday, 5500 chicks in one lot is worth seeing. Later we will have 22,000 in one batch.

HATCHING EGGS OF every variety always on hand, we sell for less than any breeder, we buy in lots of several thousand and sell at low prices. Ask our prices. One egg or one thousand.

THE PIONEER HATCHERY CO., 112 E. 9th.
Main 5651. F1835.

FOR SALE — THE JUBILEE INCUBATORS are still going. This last week we sold the following 504-egg size machines: 1 to George Wrang, Indio, Cal.; 1 to Edmundson & Murphy, Inglewood, Cal.; 1 to Mrs. Florence, Cal.; 1 to John P. Nepper, Cudahy Ranch, Cal.; 2 to F. A. Barron, Inglewood, Cal.; 1 to B. Thompson, Inglewood, Cal.; and 1 to J. H. Reifer, Bell, Cal. The same thing happens almost every week, besides many small sizes. Better let the other fellow experiment and buy the machine the old standbys buy.
POULTRY BREEDERS' SUPPLY HOUSE,
A2184. 945 S. Spring st. Bdwy. 2565.

FOR SALE—
Am going away for a month and wish to sell my chickens all purchased by me for full blood.
About one dozen young pullets, a part of them just beginning to lay. Buff Orpingtons, Boyd strain.
Four Barred Rock pullets, Boyd strain.
One 3-year-old Buff Orpington hens, Boyd strain.
Five Black Minorca hens, Lovel strain, fine.
Any or all of the Buff Orpingtons and Barred Rocks, $1.00 each; Black Minorcas, $1.50 each.
All in fine condition.
Address PHONE 71046.

FOR SALE—
MORE EGGS, LARGE FOWLS.
BY USING
DARLING'S HIGH PROTEIN BEEF-SCRAPS.
These beef scraps are actually made from fresh beef trimmings of the meat markets, and are warranted sweet and free from taint. Can be fed either dry or mixed with mash.
ASK YOUR DEALER, OR
GERMAIN SEED AND PLANT CO.,
336-330 S. Main st.

FOR SALE—
AT POULTRY BREEDERS STORE.
Hatching eggs from thoroughbred birds, all varieties. Reliable breeders, place their excess eggs, chicks and stock with us at prices that will move them. Over 500 members to supply you. Get your chick feed, dry mash or grain, here. See Reed Electric incubators and brooders working. Use SANI-POL, the double duty powder, for disinfectant, and vermin destroyer. Patronize the Poultryman's headquarters. It will pay you.
POULTRY BREEDERS' COMMERCIAL BRANCH, 440 S. Main.

FOR SALE—OR EXCHANGE—FINE THOROughbred Pekin ducks, in pens of 3 or 5, or by the dozen, for cash, or will exchange on lot in Boyle Heights or Coronado Island. Address C, box 1, TIMES BRANCH OFFICE.

FOR SALE—BLACK MINORCA AND R. I. Red eggs, $1 per setting; baby chicks with hens. 1 A. DAWSON, 425 E. Vernon.

FOR SALE — THOROUGHBRED BARRED Rock eggs, $1 setting. 218 N. JOHNSTON ST. Phone East 3726.

FOR SALE — WHITE ORPINGTON EGGS for hatching; custom hatching done. Phone 54461. A. W. HUSKINS, 615 Waterloo st.

FOR SALE—LAYING HENS, 75 CENTS each. Call after 12 o'clock Sunday or Monday. 901 E. 21ST ST.

FOR SALE—60-EGG MANDY LEE INCUbator and brooder; used once. A bargain. 240 N. FETTON AVE., Eagle Rock, Cal.

FOR SALE — EGGS, $1c A SETTING, 14 eggs, $. cents; or $5 per 100. 1246 E. 58TH ST. Phone South 4515.

FOR SALE—SEVERAL FINE BLACK MInorca cockerels, direct from Lovell stock. W. A. HUBBARD, 126 W. 27TH ST.

FOR SALE—PEN CORNISH FOWLS, SIX pullets and cockerel; fine laying strain; eggs for hatching. PHONE GARVANZA 1896.

FOR SALE — WHITE ORPINGTON EGGS for setting. Call at 1145 PEDORA ST.

POULTRY AND POULTRY SUPPLIES—
For Sale, Exchange or Wanted.

FOR SALE—"SUCCESS" INCUBATORS OUThatch and outwell all others in Southern California, for they are made for this climate. Used by most every large hatchery in Southern California. Sold direct to you from our factory and not through agents. $6.50 for the 60-egg size, or $8.50 with BROODER; 130-egg size, $11.50; 260-egg size, $22.50; 415-egg size, $31.50, and we pay the freight.
Brooders 50, 75, 100 and 150 chick sizes, both indoor and outdoor types at lower prices than ever. One second hand 140-egg Cyphers model, nearly new. Two 66-page catalogue free for the asking. Investigation is all we wish, the Success Incubators will sell themselves. We ship anywhere for $1, any incubator, examine it and if all we claim, pay the balance, we pay freight.
M'CLANAHAN INCUBATOR CO., 112 E. 9th.

FOR SALE—THOROUGHBRED S. C. WHITE Leghorn eggs for hatching.
100 PER CENT. FERTILITY GUARANTEED.
Write or phone for particulars and prices. We are the only "Quality Egg Ranch." Only fertile eggs sold.
QUALITY EGG RANCH, R.F.D. No. 1, Artesia, Cal. Come and visit us at ranch, Bingham Station, P. E. Santa Ana line. Home Phone, Downey 1127.

FOR SALE—
THE "PERKIN POULTRY," BALDWIN PARK, CAL., offers with a written guarantee of 90 per cent. fertile eggs for hatching, from the following thoroughbred stock. (Come and see them.) Buff Orpington, White Leghorn, Barred and White Plymouth Rock and R. I. Reds at $6 per hundred; $1 per fifteen (thirteen by PARCEL POST.)
Crystal White Orpingtons, $2 per fifteen. (Thirteen by Parcel Post.)
Mammoth Bronze Turkey eggs, 20 cts. each (Nine by Parcel Post for $2.)

FOR SALE—300 NICE, CLEAN WHITE LEGhorn pullets, 10 months of age, $10 per doz.; 100 White Leghorn hens, $8 per dozen, 14 months of age; 50 Brown Leghorn pullets, 10 months old, $12 per dozen. Fine Red pullets, 11 and 12 months of age, at $1.25 each; Buff Orpingtons, $1.25; Black Minorcas, $1.25; White Orpingtons, 8 months, at $1.50 each; White Orpington cocks at $3 and $5 each. Many other varieties on hand and all kinds of cocks and cockerels. Write your wants.
PIONEER HATCHERY CO., 112 E.

Classified Liners

LIVE STOCK FOR SALE—
Horses, Mules, Cattle, etc.

Cats.

AT STUD — BONNIE REX, WHITE, DEEP blue eyes, whose eyes are several shades deeper than when he was entered in the show of 1910 and carried off his prizes. He sires beautiful kittens only, regardless of color of female. I will give your money back if a natural kitten comes in the litter. There are a great many so-called blue-eyed cats sired by stud in this city. Why not call at all the kennels in the city first, note the conditions under which the cats are housed, then call at the Fairchild Sanitary Kennels, the fine bungalow built just for cats, the floor one heated with electricity. I have also at stud a fine black male, very large, a good mate for blue or tortoise shell. Service $5. 1024 VALENCIA ST.

DUKE OF ARLINGTON.
Just arrived. He is one of the best Silver male cats on the Coast. Prize winner of four years. Service $5. IMMANGUARD KENNELS. Mrs. Hoffman and Mrs. Pilcher, 127 Fern st. Phone 53571.

AT STUD—KERNWOOD BUSTER, DEEP orange-red, white California-Paris stock, winner highest award his class last year only; highest award first and special. Phs. class. His kittens won first and special. Phs. class. His kittens guaranteed; $5. Home 5402. KERNWOOD KATTERY.

AT STUD—URSUS MINOR, FIRST SEAson, white, blue-eyed Persian cat, good type and disposition, 2 prizes; last show. Fee $5. 5210 LATHAM ST. South 4719.

A FINE WHITE MALE, SON OF KING Coal, breeding guaranteed. Service $5. IMMANGUARD KENNEL, Phone 54571.

FOR SALE—2 FINE MALE ANGORA CATS, 1 year old, $5 each if taken by March 3. Call 2200 WALL.

AT STUD — BEAU BRUMMEL, SON OF Pericles, great-grandson Light of Asia; also grandson of Champion Marcus. Blue eyes, semi-sparing, very cobby. Fee $5. 53627.

Bees.

FOR SALE—APIARY OF BEES, CONSISTing of 140 colonies in best condition; no disease; best honey range; close to town. Address O, box 276, TIMES OFFICE.

Birds.

FOR SALE — FINE PARROT, PAID $25 for it. Brass cage, paid $15. Would take $10 for both. Parrot is good talker. 213 E. 27TH. A4261.

FOR SALE—CANARIES, ENGLISH RUNTS, Belgian Hanna, White Homers, Jacobins, Frillbacks, Tumblers, Carnauck, Flemish Giant rabbits, Fox Terrier pup, 6 months old. Canaries. C. L. DRYDEN, 360 S. Los Angeles st. Phone A3961.

FOR SALE—A FINE SHIPMENT OF THOSE fashionable roller canaries, just arrived, are very fine domestic rollers. Prices reasonable. 228 E. FIRST. Boyle 2605.

FOR SALE—CANARY BIRDS, DEEP YELlow; mate now, get four hatchings before set by day, $3. 527D ST.

FOR SALE — 2 PAIRS NORWICH FINE song singers, mated birds, first singers and female free. BROADWAY 5411.

Rabbits.

FOR SALE—50 YOUNG THOROUGHBRED Belgian rabbits. 321 WEST JEFFERSON.

Live Stock Wanted—

WANTED—POULTRY. WE PAY THE highest wholesale market price for all the fine poultry we can get, no matter how large the quantity; also fresh ranch eggs. We remit immediately. NATIONAL POULTRY & PRODUCE ASSOCIATION, Alsway & Leighton Co., 127 E. Third street, Los Angeles, Cal.

WANTED — GOOD HORSES OR MULES IN exchange for 160 acres land in wheat belt in Western Kansas. Take mortgage for part. Price $100. 1017 DORIS ST.

WANTED—COWS, COWS, COWS. SELL your cows, calves and bulls to L. Weiss; we pay the highest cash price. Top prices paid for milk cows. 2223 EWING ST. Phone Wilshire 147.

WANTED—4 OR 6 HORSES INCLUDING one saddler with saddle and bridle, for ins. ride 1 year, 4 per cent., secured by first mortgage. WEST 2276.

WANTED—WE BUY COWS, BULLS, calves. Ring us up. We will pay your price. FROELICH CO., 1340 Girard street, Boyle 3023.

WANTED — 1000-LB. HORSE, BUGGY AND harness for lady; must be cheap; no dealers. Address C, box 561, TIMES BRANCH OFFICE.

WANTED TO BUY SHETLAND PONY; must be gentle for children to ride an drive, and cheap for cash. Call at 2015 EAST 62ND STREET.

WANTED—WILL PAY $1.50 FOR GOOD OLD cushion hen of large breed. Phone SOUTH 1815, Sunday.

WANTED—GOOD SOUND WORK HORSE, suitable for delivery. Have good horse and cow to exchange, worth $75, for same. 94 GENEVA AVE.

WANTED — FERTILE DUCK EGGS for hatching, will pay 20c dozen. Address E, box 240, TIMES BRANCH OFFICE.

WANTED—TO BUY A TEAM OF MARE mules about 2500; price not over $250. F. R. RAYMOND. Phone 57494, Hollywood.

WANTED TO BUY STYLISH TEAM horses about 2700. DR. L. JONES, Carmean Piano Co., 332 E. 7th st.

WANTED — SETTING HENS. MUST BE cheap. PHONE WILSHIRE 628.

WANTED—A CHEAP HORSE FOR CASH. 1000 BROADWAY 2159.

WANTED—WILL PAY $2 FOR 2 FEMALE Belgian hares. E. RAFFOLD, 110 N. Main.

LIVE STOCK EXCHANGE—

EXCHANGE—GOOD MARE, FAMILY horse, buggy, rubber tired surrey and harness; exchange for equity in lot or first payment on lot, or what? O. M. JONES, 5223 Carnegie ave. Oakwood 69 evenings.

EXCHANGE—OR SALE — ONE BAY horse, weight 1200. Works single or double. Will automobile or cow. 547 NEW HIGH.

BARBERS—
and Assistants.

WANTED — TWO OR THREE PERSONS who have some knowledge of Spanish to join me in a class for advanced study. Good instructor already secured at very reasonable rate. BOYLE 962.

COLLEGE WOMAN WILL GIVE LESSONS, English branches, correct speaking, writing, taught privately. Address T, box 207, TIMES OFFICE.

SPANISH—IF YOU WISH TO SPEAK Spanish quickly, call WEST 4289. Special attention given to conversation.

DANCING FOR ALL SKILLFUL FANCY and stage dances, vaudeville, etc., address RALPH WRAY, 1111½ Trenton st. Home 54584, before 10 a.m. daily. References.

WANTED—A REASONABLE TEACHER TO give evening lessons in English and physiology. Call MRS. STADLER, 72858.

LESSONS IN ENGLISH AND EXPRESsion, reasonable. PHONE 54668 mornings.

LOST, FOUND, STRAYED—
and Stolen.

LOST—GENTLEMAN'S RING, ONE CARAT white diamond, in heavy setting. Finder kindly return and receive liberal reward. J. VAN CATHNELL, 500 Union Oil Bldg. F1230, Main 9477.

LOST—THURSDAY GOLD LINK BRACELET set with turquoise. Generous reward, no questions asked. Address D, box 626, TIMES BRANCH OFFICE.

LOST—A PLATINUM BAR PIN, 17 SMALL pearls, gold back, reward. TELEPHONE Wilshire 2523. 113 Bryson Apartments.

LOST — SMALL WHITE DOG, COLLAR with small blue stones. Name Brenda. Reward. 727 W. 53RD ST.

STRAYED—SATURDAY, A BLACK SPANiel pup, cropped tail, collar and license tag. Return to 1074 KENSINGTON ROAD and receive reward. Phone 53726.

LOST—FEMALE ST. BERNARD DOG, YELlow colored; white legs and breast, tip of tail white. Please give information to MR. ELSHOLZ, 238 S. Spring. Phone F5260.

LOST—GOLD P.E.O. PIN WITH NAME ON back. MOLLIE TIRTLE, 400 Hibernian Bldg.

FOUND—SMALL AMOUNT OF MONEY owner can have same by identifying and paying for advertisement. MAIN 6509.

LOST—LADY'S GOLD WATCH WITH MONOgram "A. D. S." on West 7th st. car line, between Baden Hotel and Hamburger's. Reward. Phone 51592. 1237½ W. 7TH ST.

LOST—FRIDAY AFTERNOON, HOLLYwood Boulevard, bunch of keys. Finder please return 1522 DE LONGPRE AVE., Hollywood. Suitable reward.

LOST—SUNBURST PEARL PIN, DIAMOND center. Reward. R. S. PADGET. Phone Home 2815 or Broadway 5970. Trust and Savings Bldg.

LOST—AN ELK HEAD CHARM, 168; INitials "R. P." 1911. Reward if returned to 572 S. BEAUDRY.

LOST — WEDNESDAY NIGHT, A PEARL necklace. Reward if returned. 613 S. MAIN.

BOOKS—

SOME BOOK BARGAINS THAT WILL INTEREST—
Every year at this time we offer our accumulations at prices that are very much less than our regular scale and a fraction of the book agents' prices. Come in and look them over and be convinced.

Dickens, 15 vols., cloth	$ 6.75
Bulwer Lytton, ¾ Morocco, 15 vols.	11.75
Expositors Bible, cloth, 25 vols., as new	18.50
History of the Nations, cloth, 22 vols.	6.25
Crawford's Novels, cloth, 20 vols.	9.75
Riddath's World's Best Literature, ¾ Morocco	50.00
Americana Encyclopedia, ¾ leather, 16 vols.	45.00
Bancroft's History, full sheep, 39 vols.	30.00
Herbert Spencer, cloth, 19 vols.	17.50
Beacon Lights of History, 15 vols. ¾ leather	12.75
Funk & Wagnall's Standard Cyclopedia, 25 vols., pocket edition	6.75
Business Administration, 12 vols., ½ leather	9.00
System Business Man's Library, ½ leather, 10 vols.	5.00
Putney's Law Library, ¾ sheep, 12 vols., snap	9.00
Encyclopedia Brittanica, cloth, 25 vols.	9.50
Stevenson, cloth, 15 vols.	5.00
Waverley Novels, Scott, 49 vols., ½ lea.	12.75
Balzac, cloth, 25 vols.	9.75

These are but few of our specials. We have the best stock of books of every description in the city. We buy books and exchange anything you have.

STRATFORD & GREEN,
642-644 South Main street.
Below P. E. depot, same side.

BIGGER AND BETTER THAN EVER. Times Cook Book. Now on sale. Price 25c, postage 5c extra.

MORE COMPLETE THAN ANY PREVIOUS issue. The Times New Cook book. Now on sale. Price 25c; postage 5c extra.

SPLENDID RECIPES FOR PIES, PUDdings, pastry and candy in The Times New Cook Book. Now on sale. Price 25c, postage 5c extra.

DRESSMAKING—
and Dressmakers.

CHILDREN'S FROCKS, DAINTY, ARTISTic; newest lines, choicest materials; sanitary workshop, fair prices. Will call with models; duplicate style and material selected. SOUTH 8217.

CHILDREN'S FROCKS, DAINTY, ARTISTic; newest lines, choicest materials; sanitary workshop, fair prices. Will call with models; duplicate style and material selected. SOUTH 8217.

WANTED—MODISTE, WITH EUROPEAN and American experience, wants to go out by day, $3. References. Will go to the beach. 1023 S. FIGUEROA.

ARTISTIC DRESSMAKER DESIRES SElect customers by day. Gowns, designing, remodeling a specialty. References. PHONE 27208.

WANTED—I WILL GO TO YOUR HOMES and cut and fit and show you how to make your dresses. Prices reasonable. Address T, box 221, TIMES OFFICE.

COMPETENT DRESSMAKER WOULD like a few customers wishing up-to-date work. Prices reasonable. 322 S. FIGUEROA ST. Home Phone A1561.

LADIES' TAILORING AND DRESSMAKING at moderate prices. Work guaranteed. MISS BINNING, 3902 E. First. Boyle 2625.

LADIES' TAILORING AND DRESSMAKing, reasonable prices. 126 W. 27TH ST. Home Phone 23807.

WANTED — PATRONS WHO CAN APPREciate fine workmanship. Suits, waists and underwear. 964 WEST 9TH.

DRESSMAKING AND REMODELING; ONEpiece dresses made, $2.50 up. 925½ VALENCIA ST. Phone Wilshire 4196.

FIRST-CLASS DRESSMAKER DESIRES customers by the day; expert fitter and designer, $3. PHONE 10482. Apartment 326.

INFANTS' OUTFITS MADE TO ORDER, children's clothes and all kinds of plain sewing. 1251 COURT ST.

WANTED—DRESSMAKER WANTS SEWING by day. Phone SOUTH 2503. $2.00 a day and car fare.

WANTED — PRACTICAL DRESSMAKER wishes engagements, good fitter, price $2 per day. Phone evenings, F4726.

WANTED — BY EXPERIENCED SEAMstress, sewing, is good cutter, $1.25 per day. Address 1350 S. OLIVE ST.

DRESSMAKING AND REMODELING; ONEpiece dresses made $2.50 up. 925½ VALENCIA ST. Phone Wilshire 4196.

WANTED — DRESSMAKER, THOROUGHLY competent, with city reference, desires engagements by the day. PHONE A2761.

WANTED — BY A FIRST-CLASS DRESSmaker, work by the day, $2.00; children's clothes a specialty. BOYLE 3413.

WANTED—BY EXPERIENCED DRESSmaker, remodeling, $2.50 per day. PHONE 24093.

DRESSMAKER, FRENCH DESIGNER, OUT by day, $3. 420 W. NINTH ST. Write or Phone Broadway 5084. Madam Emelie.

WANTED—DRESSMAKING BY DAY OR AT home; prices reasonable. WILSHIRE 2973.

EDUCATIONAL—
Schools and Colleges.

SPANISH QUICKLY TAUGHT AS IT IS spoken in Spain and Mexico. No books to buy. Conversation on social and commercial subjects from the start. Evening private classes for beginners and advanced pupils. Enroll at once. Send for circular and sample lesson. PROF. RICARDO URIBE, former Spanish instructor at the Y.M.C.A., 1910-1911, and Harvard School. 634 Consolidated Realty Bldg., 6th and Hill sts.

LEARN TO COOK. RECIPES BY FAMOUS chefs, to be found in The Times New Cook Book; can readily be mastered. Now on sale. Price 25c, postage prepaid.

EXPERT INSTRUCTION IN MATHEmatics, physics and drawing. Also prepare for schools and colleges. Satisfaction guaranteed. NATIONAL SCHOOL OF ENGINEERING, 2119 W. Seventh st.

WANTED — TWO OR THREE PERSONS who have some knowledge of Spanish to join me in a class for advanced study. Good instructor already secured at very reasonable rate. BOYLE 962.

COLLEGE WOMAN WILL GIVE LESSONS, English branches, correct speaking, writing, taught privately. Address T, box 207, TIMES OFFICE.

SPANISH—IF YOU WISH TO SPEAK Spanish quickly, call WEST 4289. Special attention given to conversation.

DANCING FOR ALL SKILLFUL FANCY and stage dances, vaudeville, etc., address RALPH WRAY, 1111½ Trenton st. Home 54584, before 10 a.m. daily. References.

WANTED—A REASONABLE TEACHER TO give evening lessons in English and physiology. Call MRS. STADLER, 72858.

LESSONS IN ENGLISH AND EXPRESsion, reasonable. PHONE 54668 mornings.

LOST, FOUND, STRAYED—
and Stolen.

LOST — FEB. 22, A GOLD MESH BAG, SAPPHIRE CLASP AND ENGRAVED INSIDE, MISS LAURA BAUER, 2028 GRAND BLVD., CHICAGO, ILL., CONTAINS $5 CURRENCY. FINDER PLEASE RETURN TO RAYMOND HOTEL, PASADENA AND RECEIVE REWARD.

LOST — IN HOLLYWOOD, ON THURSday afternoon, a sunburst pin, pearls and a diamond center. Please return to 6024 HOLLYWOOD BLVD., or Phone 57251. Reward.

LOST — BETWEEN SOUTH 33D ST. AND Eastlake Park, or Pritchard to Rolfe, box containing books and photos. Notify GRIFFEN'S MOTOR TRANSFER. Main 970. Home F5443, and receive reward.

FOUND — A POCKETBOOK CONTAINING money at one of Western Union offices, this city. Owner can obtain property by calling on MANAGER, Western Union, 608 S. Spring st., and describing book and contents.

LOST — A BUNDLE OF UNWASHED laundry in Glendale or Tropico, Wednesday. Reward for information of same. Phone EAST 319 or 73182.

LOST OR STOLEN — ONE SMALL BLACK cocker spaniel dog, on Wednesday morning. $10 reward for information for recovery. 754 E. 6TH. Phone Main 9063.

LOST—$200 REWARD FOR THE RETURN of Maria Sherman's notes; they are worthless to anyone else except owner. Return to 1629 S. UNION.

LOST—FRIDAY, SOLID GOLD, DIAMOND-shaped beauty pin, ornamented with black enamel; valued by owner because of association. Reward. Phone 2579 or 2624 PACIFIC AVE.

LOST—SMALL BLACK PURSE CONTAINing papers and silver money, Saturday afternoon. 1045 WEST 47TH ST. Phone Home 26310. Reward.

LOST—SATURDAY, COIN PURSE IN GENtleman's handkerchief, between Coulter's and Broadway Department Store. Reward. Phone EAST 1510.

LOST—LADY'S BROWN HANDBAG ON SAturday, March 1, near Clifton, on Redondo Blvd. or between Clifton and Redondo. Reward. Call week days 424 PACIFIC ELECTRIC BLDG. Phones: Broadway 3284 and 10855.

LOST—BETWEEN ROYAL AND HOOVER, Jefferson and 23rd sts., one string of large gold beads. Return to 465 WEST JEFFERSON and receive reward.

LOST ON VERDUGO ROAD, FEBRUARY 27, an overcoat, between Salt Lake Depot, Glendale, and Verdugo Tavern. Address J. A. MURRAY, Box 295, R. F. D. No. 13, Los Angeles, Cal.

LOST—HANDBAG CONTAINING PURSE and P. E. book of tickets, marked J. E. Haynes. Phone 73012. 2367 WEST 23RD ST. Reward.

FOUND—BRINDLE BULL DOG, OWNER can have same by calling at 317 GRAND AVE., South Pasadena, and describe same.

LOST—A BUNCH OF KEYS. RETURN TO R. S. COLE, Los Angeles Herald. Reward.

LOST—A SILVER WATCH IN THE PACIFIC Electric Bldg. or San Gabriel car, with compass charm. Reward. SOUTH 7521.

LOST—NOTEBOOK, BLACK SKIN COVER, loose leaves. Return to ANGELES HOTEL. Reward. R. H., room 206.

LOST—GOLD BRACELET SET WITH FIVE sapphires. Call 2617 WESTERN AVE. West 3770. Reward.

LOST — STICK PIN, EAGLE AND SMALL diamond. Reward. GRAY 60125.

LOST—LADY'S SOLID GOLD WATCH AND fob, monogram J. B. C. Phone F7304.

MASSAGING, CHIROPODY—
Facial Scalp, Etc.

THE BEST BATH AND ELECTRIC TREATments in the city. Facial, scalp, manicuring, pedicuring, chiropody. Skillful operators. High class patronage solicited. Phone 24, HERBERT, 225½ W. First st. Hours 8 a.m. until 12 p.m.

MRS. ISABELLA PERCY, MANICURING, Facial and Scalp Treatment. 923 FOSSER PARK AVE., between 7 and 8. Figueroa. Room 10 upstairs.

SWEDISH MASSAGE, FOR LADIES ONLY. Home treatments, best of references. MISS M. E. HOGAN. Clark Home. 336 Loma Drive. Phone 66519.

FACIAL AND SCALP TREATMENTS, MANicuring and chiropody. Open Sundays, hours 9 a.m. to 9 p.m. 218 S. BROADWAY, Suite 324-27.

CHIROPODY AND MANICURING. HOURS 10 a.m. to 9:30 p.m., 218 S. BROADWAY, Room 6.

GOOD MANICURIST WISHES POSITION IN first-class barber shop or hotel. Address BROXBURN HOTEL, room 11, H. H.

MISS JORDAN, MANICURING, FACIAL and scalp treatments. 552 S. BROADWAY, Room 6.

MISS STONE, FACE MASSAGE AND EXpert scalp treatments. 202 W. NINTH ST.

MISS DENTON, FACE MASSAGE, SCALP specialist and manicuring. 1006½ S. MAIN.

MUSICAL INSTRUMENTS—
For Sale, Exchange or Wanted.

FOR SALE — MY 88-NOTE STANDARD make piano player, just 5 months old, for the best cash offer this week. It has 25 rolls of music, bench and scarf. It will surprise you how cheap I will sell it for spot cash. It is as good as new. Phone evenings, 29686. Address Rear 442 E. VERNON AVE.

FOR SALE—HIGH-GRADE STANDARD make mahogany cabinet grand piano at ½ price; used only one month; will sell on account going East. Call 655 E. 56TH ST., flat C.

WANTED — TO BUY, SECOND-HAND PIanos, organs, phonographs, saxophones, drums, and all band instruments. LINDBERG MUSIC CO., 219 W. Second st.

FOR SALE — THREE STORAGE PIANOS, stored with us; must be sold to pay storage charges; one for $50, one for $95, and one for $125. Call at office. WESTERN STORAGE & TRANSFER CO., 942 S. Hill st.

FOR SALE—CABLE PIANO WITH PIANOLA player, fully guaranteed, used only short time, will give 70 rolls of music, cost $325, just one look will mean a sale, so come early. Terms if you want. SMITH MUSIC CO., 705 S. Hill st.

FOR SALE—CHICKERING, WEBER, MAson & Hamlin, Hardman; used pianos at $80 and upwards. Must be seen to be appreciated. PLATT MUSIC CO., 329 South Broadway.

FOR SALE—NEW EDISON PHONOGRAPHS at one-half usual price; 25 records with each machine free; disc machines from $5 up. We repair, buy, sell and exchange phonographs. LINDBERG MUSIC CO., 219 W. Second st.

FOR SALE—PLAYER PIANO, MAHOGANY case, slightly used. $150 cash. Balance terms. Address T, box 165, TIMES OFFICE.

FOR SALE—$35. GENUINE FISCHER PIano, fine condition, owner dead. Must be sold by Tuesday. PHONE Sunday, 22296. West 4932.

FOR SALE—HAVE A BEAUTIFUL MOZART piano, oak, in first-class condition. I have no room to keep it, so will sell for $150. No agents. Address E, box 336, TIMES BRANCH OFFICE.

FOR SALE—BARGAIN; BOEHM FLUTE, IN good condition, cost new $150; low pitch; less than half. Call 1145 BURLINGTON AVE. from 1 to 11 a.m. only.

FOR SALE — THREE STORAGE PIANOS, stored with us; must be sold to pay storage charges; one for $50; one for $95; and one for $125. Call at office. WESTERN TRANSFER & STORAGE CO., 942 S. Hill.

WANTED — A GOOD STANDARD MAKE piano in exchange on a city lot. Call VERMONT 2397 after 11 o'clock Sunday; any time week days.

FOR SALE — THREE MODERN 88-NOTE player pianos at $195 and upwards, easy terms. PLATT MUSIC CO., 324 West 7th st.

HAVE CASH CREDIT FOR $100 ON HIGH grade piano; will sell at big discount or exchange for what have you? Address 254 N. OCCIDENTAL BLVD.

FOR SALE—GENUINE EDISON "AMBEROla" fumed oak finish; cost recently $225; owner leaving city, must sell; will sacrifice for $130, on sale at 219 W. SECOND ST.

FOR SALE—ELEGANT SCHUMANN & SONS piano, mahogany, not year old, $150 Monday, clear title. 1200 W. 36TH. University car.

FOR SALE—FINE REGINA MUSIC BOX WITH 50 SHEETS OF MUSIC AND CABINET. ALSO FINE GUITAR, CHEAP FOR CASH. 732 MAPLE AVE.

FOR SALE—BY PARTY LEAVING CITY, small upright piano in good condition, tone very fine. Price $50. 1149 INGRAHAM ST.

FOR SALE—BEAUTIFUL WEBER PIANO, fine tone, nearly like new; would accept payments. Call after Sunday. 610 W. 6TH.

TO LET—$275 MONTHLY. SMITH & Barnes upright piano, sweet tone, 632 S. UNION. Phone Wilshire 451.

FOR SALE — $35; ELECTRIC ORCHESTral music box, in fine shape; cost originally $450; need money. 404 DOUGLAS BLDG.

FOR SALE — FINE LUDWIG PIANO, large size, good as new, $160. Must have money. 317 W. TEMPLE.

FOR SALE — RARE VIOLA, MADE IN 18th century, value $150. Will sacrifice. Address D, box 322, TIMES BRANCH OFFICE.

FOR SALE—BEAUTIFUL NEW ARTISTIC piano of highest class, at a great sacrifice. Party leaving town. Address NO. 404 KENSINGTON APTS.

FOR SALE — MAHOGANY UPRIGHT PIano in fine condition, used less than 6 months. $140. Rent $5. 322 S. FIGUEROA.

MUSICAL INSTRUMENTS—
For Sale, Exchange or Wanted.

FOR SALE—

The largest exclusive piano house in Los Angeles, owned and controlled by a single individual, "Wants to see you," and "you will want to see him" when you know what is in store for you in the way of "piano value" for your money.

Just YOU and ME in the deal. No partners, no watered stock or bonds to eat up or divide the profit. YOU and ME will divide the profit. Save from $100 to $150 on a piano. Money saved is better than money you have to earn. "Look the city over," but before BUYING YOUR PIANO come here. You can name your own terms, and select from

Mathushek, Norris & Hyde, Harron, Merrill, Cable-Nelson, Gilbert, King, W. P. Harris & Co., Clarendon, Cate, Standard, Furlong.

We represent the famous McPhail piano, Boston. Made on honor, sold on merit for over 76 years.

Grands, players, uprights, in new, slightly used, second-hand.

Good old square piano.....$35
Used upright piano from.....$97
New upright pianos from.....$167
Player pianos.....$285, $300, $465, $750

We sell, rent, exchange from 25 month. While you are looking LOOK GOOD. COME HERE SURE. It will pay you.

N. W. FISHER,
195 North Broadway, Opposite Times Bldg.

FOR SALE—

"Save money on your piano purchase see me before you buy and not afterward."
—BARNES.

DECKER BROS., $65.
This fine square grand piano is in excellent condition and worth much more, especially for a beginner.

JULIUS BAUER, $85.
This beautiful square piano is actually worth twice the amount asked, if you have room for it.

STORY & CLARK, $125.
Large size upright in Hungarian ash case. Originally sold for $500. Almost as good as new. See it.

New pianos from $139 up.
New pianos rented $3.50 monthly.
Schubert piano dealers.
The player piano house.
Phones A8297, Bdwy. 115.
GEORGE W. BARNES PIANO CO.,
121 S. Broadway.

"To save money on your piano purchase see me before you buy and not afterward."
—BARNES.

FOR SALE—

PROJECTOSCOPE.
For Sale: Electrical combination stereopticon and reflectoscope. Shows book illustrations, post cards, small objects, etc., as well as ordinary slides. Objects to be shown are placed in horizontal position, permitting round and live subjects to be used. Cost us $185; will sell for half. POWELL SANATORIUM CO., 225 Columbia Trust Building, City.

FOR SALE—CHEAP—

GRAFONOLA.

Private party wishes to sell a beautiful Grafonola (library table); it was bought for a gift, but came too late, party for whom it was intended having already bought one; will sell reasonably less than purchase price; accept an offer. Any one wishing to buy can answer at once. Address C, box 412, TIMES BRANCH OFFICE.

SPECIAL SALE PIANOS AND PLAYER PIANOS.
Just think of it, CABINET GRAND PIANOS ONLY $160.00.
These are high grade, standard makes of pianos that must be sold at once. Hundreds of these pianos have been sold in Los Angeles and are fully

GUARANTEED.
BROOKS PIANO STORE,
215 W. 9th st., between Hill and Broadway.
Cash or Terms.

JUST TO GET YOU TO OUR STORE TO see what wonderful good bargains we have in pianos and player pianos, we are offering for Monday only, one auto-player-piano and 75 rolls of your choice of music for only $200. Here is your chance. Also one fine golden oak piano of old standard make, excellent condition, only $350, on time. SMITH MUSIC CO., 406 W. 7th st.

FOR SALE — INTERIOR PLAYER installed in your piano for $40, guaranteed piano tuning $1.50, special for this week only; to introduce our factory tuners. Voicing and repairing and rebuilding of pianos a specialty, estimates furnished free. WESTERN MUSIC CO., 942 S. Hill st. Main 3255. F2131.

FOR SALE—BARGAINS IN ALL KINDS OF band instruments, cornets from $5 up; trombones, $10 up; other instruments at proportionately low prices. Also bargains in violins, guitars, mandolins and all other string and wind instruments. RECORD EXCHANGE & MUSIC CO., 213 Mercantile Place.

FOR SALE — WEBER PIANOLA PIANO, Circassian walnut case. Used less than a year. Please remember that this is the real thing, not any old player but the Metrostyle. Themodelist device enables you to play artistically correct. My library of 250 rolls of classic music goes with it. Call at 459 PACIFIC ELECTRIC BLDG.

FOR SALE — A FINE KRANICH & BACH baby grand piano, Louis XV style. If you are in the market for a high-class instrument I can make this worth your consideration; $375 cash and balance can be made in payments if desired by responsible party. Address C, box 403, TIMES OFFICE.

WANTED — POSITION, PRIVATE SECRetary, companion, by refined, culture-1 French lady, musician, linguist; thorough knowledge of psychology of speaking and singing voice; fine executive ability and fashionable city references. PHONE 72040.

FOR SALE DURING THE EASTERN holidays we will sell all violins, mandolins, guitars, banjos, mandolin banjos, clarionets, coronets, mellophones, trombones, cellos. A beautiful stock of accordions to choose from, and all reduced below cost. T. J. JOHNSTON, 435 S. Main st.

WEBER PIANO, 15 YEARS OLD, BUT ONLY played on a few times, exceptional fine tone, well worth seeing. Biggest bargain in Los Angeles at $225, cash or good terms. SMITH MUSIC CO., 406 W. 7th st.

WANTED—MUSICAL INSTRUMENTS, ALL kinds, tuned, repaired, bought, sold, exchanged; fine violin work, bow rehairing, 75c; expert band instrument repairing, guaranteed; piano tuning only $2. LINDBERG MUSIC CO., 219 W. Second st.

FOR EXCHANGE—GOOD SQUARE PIANO, $60, for anything. Would rent cheap. Address V, box 67, TIMES OFFICE.

WANTED—LADY WITH NICE HOME, NO children, will give piano good care for use of same. Phone WEST 3163.

FOR EXCHANGE—WANT GOOD DIAMOND as part or full payment on new piano, player piano, choice of many old reliable makers to select from, by old established piano house. Address V, box 60, TIMES OFFICE.

FOR SALE—SMITH & BARNES UPRIGHT piano in fancy figured walnut case, original price $450. Now $195. Will arrange terms. 710 WEST 17TH ST.

WANTED—YOU TO KNOW THAT WE EXchange phonograph records, tune pianos, and repair all kinds of musical instruments. RECORD EXCHANGE AND MUSIC CO., 213 Mercantile Place. Phone Main 1353; F5361.

FOR SALE—OR EXCHANGE—NEW PIANO, never been used, standard make, cheap for cash or payments or will exchange for diamonds. An no dealer. PACIFIC COAST PIANO CO., 327 S. Broadway, Room 34. Telephone 10766.

IF YOU HAVE A PIANO IN GOOD CONdition that you are not using, we will exchange for it stock, selling at par in a strong local, industrial corporation. Call or address mezzanine floor, GLOBE THEATER BLDG., Eighteenth and Main.

NEARLY NEW 88-NOTE BUNGALOW player piano, worth $600 of anybody's money. Must have money and will sell for $285 on time, discount for spot cash. 705 S. HILL ST.

FOR SALE—AN ELEGANT SWEET TONE upright piano, good as new, at a great bargain. Must have cash. Studio 20 MOZART THEATER BLDG. 10 to 12 a.m.

WANTED—FAMILY OF TWO ADULTS will give room and best of care to a good upright piano, which some one wants to store. Call 2620 on Sunday or evenings after 6 o'clock.

WANTED—GOOD SECOND-HAND GRAND piano, standard make, for cash. No cheap John rattlebox wanted. Send age, complexion and description to "MUSIC," 1023 Fremont ave., South Pasadena.

WANTED — PIANO TUNING, REPAIRING and polishing, work guaranteed T. PARADOWSKI, and L. BARON, F1882, 634 Isabel street.

FOR SALE—NEW PIANOS, $139 UP. PIANOS rented $2. New pianos rented, $3.50 monthly. BARNES PIANO CO., 121 S. Broadway. Phones A8297, Broadway 115.

WANTED — PLAYER PIANO IN FIRSTclass condition for spot cash. Give particulars and price. Address V, box 140, TIMES OFFICE.

FOR SALE—MUSICIAN, MUST SACRIFICE genuine $250 Brewster piano, used 1½ years, $125. This is a bargain and won't waste your time. 429 S. HILL. F2146.

MUSICAL INSTRUMENTS—
For Sale, Exchange or Wanted.

FOR SALE—PIANOS—BARGAINS—

BEFORE YOU BUY
A
PIANO
SEE OUR STORAGE PIANOS,
LEFT WITH US TO BE SOLD FOR
STORAGE CHARGES.
BE CONVINCED OF OUR
GENUINE BARGAINS.

$275 Kimball organ, "wall" case	$ 85.00
$475 Chickering piano, upright	72.50
$450 Weber piano, upright	89.00
$400 Kimball piano, upright	235.00
$425 Chase piano, upright	127.00
$475 Chickering piano, upright	135.00
$450 Weber piano, a bargain, upright	140.00
$400 A. B. Chase piano, upright	175.00
$575 Steinway piano, upright	185.00
$500 Mason & Hamlin, upright	195.00
$500 Hardman, upright	195.00
$625 Steinway, excellent, upright	250.00

These bargains will not last.
Come at once.
Easy Terms.
PLATT MUSIC CO.,
218 West Seventh street,
329 South Broadway.

FOR SALE—
BARGAINS IN SAMPLE PIANOS.

We are closing out at factory cost a carload of sample pianos, shipped here by a large, high-grade eastern piano factory, that was unable to place an agency here, and turned the entire carload over to us to sell at factory cost rather than ship them back to the factory. We are selling new pianos from $125 up. Below is a list of slightly used and shopworn pianos, which we must dispose of at once. Every piano sold by us is fully guaranteed.

$375 New England, now	$150
$425 Lyon & Healey, now	$95
$500 J. & C. Fischer, now	$195
$500 Chickering, now	$125
$385 Ellsworth, now	$125
$400 Hamlin, now	$135
$475 Lehman & Sons, now	$155
$500 Steger Q Sons player-piano, now	$225

TERMS $1 DOWN, $1 A WEEK.
WESTERN MUSIC CO.,
942 S. HILL ST.

BALTWOOD PIANO, 1 YEAR OLD, ONLY $125. Must be cash, worth $250 easy. Box at 705 S. HILL ST.

I have a nearly new $300 upright mahogany piano of a very fine tone, will sacrifice for one-half of above price; don't fail to see it. Left at 406 W. 7TH ST.

WANTED—TO STORE A PIANO FOR ITS use, reasonable charges paid both ways, instruments covered by insurance in owner's name, and good care taken of same. No children. References exchanged. This proposition guaranteed by proprietor of Royal Shoe Co. M. D. VANDERGIET, 715 S. Broadway. 10679 or Main 543.

FOR SALE—VERY FINE COLUMBIA PHOnograph, beautiful oak horn and 25 fine records, horn alone worth $15, take all for $25. Taken on debt. DEMMITT WINDMILL CO., Upstairs 129 N. Main.

FOR SALE—GENUINE "DECKER BROS." upright cabinet grand piano; good as new, cost originally $600; beautiful tone, fine action, for immediate sale only $185. If you want one of the best pianos ever made see this one before you buy, on sale for short time at 219 W. SECOND ST.

FOR SALE — $25. VICTOR PHONOGRAPH and 25 records, $15. Home Phone 23594. 2258 E. 21ST ST.

FOR SALE — FINE FISCHER PIANO, good as new, $190. 825 WAY, 217 W. Temple st. Must have money.

FOR SALE—NEARLY NEW, HIGH-GRADE upright piano, has fine tone and beautiful case. Will sell at a very low figure or rent. Call 218 MERCANTILE PLACE.

SCHUBERT PIANOS AND PLAYERS ARE best. BARNES PIANO CO., 121 S. Broadway. A5297. Broadway 115.

FOR SALE—$250 STUYVESANT 88-NOTE piano player, practically new, latest model, 47 records. PHONE 72134.

FOR SALE—MAHOGANY VICTOR PHONograph, with cabinet and a lot of records, some Red Seal. G. CRONKHITE, 207 So. Vendome. Phone Wilshire 2147.

FOR SALE—YOUR STORAGE PIANOS TO be sold at 9 a.m. Monday at 929 S. BROADWAY.

FOR SALE—NEW $50 VICTOR VICTROLA left on sale, few days for only $40 at LINDBERG MUSIC CO., 219 W. Second.

TO LET — FINE PIANO, REASONABLE. If interested please address 629 W. 18TH.

WANTED—CABINET VICTROLA IN PERfect order for cash; state description and price. Address V, box 139, TIMES OFFICE.

WANTED — TO RENT PIANO FOR ONE year; must be first-class condition. Address 1725 I. WEST 23RD ST., city.

FOR SALE—BASS VIOL, SMALL, HIGH grade, a bargain. Z. HUNT, 1515 Cambria street.

WANTED—TO RENT, PIANO WITH PRIVilege of buying later. Address 329 SOUTH WORKMAN, city.

FOR SALE—DON'T BUY A PIANO UNTIL you have seen Platt's prices. 218 WEST 7TH ST.

FOR SALE—HIGH-GRADE PIAN

Classified Liners.

TYPEWRITERS—

TYPEWRITERS RENTED—
$5.00 FOR 3 MONTHS.
Every machine is in perfect condition and will be kept so during rental. If you purchase the $5.00 applies.

TYPEWRITERS OF ALL MAKES SOLD.
Our stock is the largest on the Coast and prices absolutely the lowest. "BUY WHERE YOU HAVE A CHANCE FOR A CHOICE."
Look at these prices!
No. 2 Smith-Premier only.....$35.00
No. 4 Remington, first-class.....$17.50
No. 2 L. C. Smith visible only.....$40.00
No. 10 Remington visible.....$65.00
No. 4 Underwood visible only.....$40.00
No. 1 Monarch visible swap.....$35.00
No. 10 Smith-Premier visible.....$50.00
No. 1 Royal visible.....$45.00
No. 4 Williams visible.....$17.50
Every machine is in perfect condition and guaranteed for one year. We ship out of the city subject to approval. Get our latest catalog free.
AMERICAN WRITING MACHINE CO.
718 SOUTH SPRING STREET.
WE HAVE NO BRANCH STORES IN THIS CITY.
ASH—Phone—Main 8988.

F. H. 4th. 8th. 12th.

CUT RATES ON ALL STANDARD MAKES VISIBLE WRITERS A SPECIALTY.
Usual bargains on Remingtons, Smith Premiers, Monarchs, L. C. Smith & Bros., Royals, Olivers and other makes, but for the next few days we are able to give some extraordinary bargains in Underwoods.
Underwoods, rebuilt.....$35.00
Underwoods, rebuilt.....$30.00
Underwoods, rebuilt.....$25.00
Underwoods, rebuilt.....$40.00
Underwoods, 2-color ribbon.....$45.00
It will pay you to see us before buying. Values and prices tell the tale. Ten dollars saved is ten dollars earned. Low rental rates. High-grade supplies. Repairs for all makes.
TYPEWRITER SERVICE COMPANY.
731 BROADWAY. A GREAT SAVER YOU MONEY.
328 S. BROADWAY. A881.

TYPEWRITERS RENTED—
3 MONTHS $5.
Every machine rebuilt and kept in perfect order during rental; 6 months' rent allowed on purchase.
ALL MAKES
Always on hand.
Terms to suit.
250 South Broadway.
Phone. Main 5402.
LOS ANGELES TYPEWRITER CO.

OUR REBUILT TYPEWRITERS ARE THE best in the city, both in appearance and in work. Special bargains this week.
SCHLATOR & HUTCHINSON,
250 South Spring st. Phone F4775.

FOR SALE—BIGGEST SNAP IN CITY. NEW $100 typewriter, L. C. Smith or Royal, choice $37.50; also roll-top desk and chair $17.50; double standing book-keeper's desk $9.50. Takes in trade. DEMMITT WINDMILL CO., 120 N. Main. Upstairs.

TYPEWRITERS, ALL MAKES—RENTED. Fine machines, 3 months $5. Guaranteed best in city. Agents for Corona Standard Folding Typewriter, only practical portable on the market. 329 West 8th st. UNION TYPEWRITER CO.

FOR SALE—TYPEWRITER, BRAND NEW Oliver No. 5, cost $100 one month ago. Want $60. Take half in trade; course $40, thrown in. H. B. MILLS, care Fred Harvey, Santa Fe Depot. Both telephones.

FOR SALE—OLIVER TYPEWRITER, LATest model, practically as good as new; $70. Call 228 H. W. HELLMAN BLDG., or phone A3861.

SEWING MACHINES—
Old and New.

LADIES!
Don't pay $50 and $65 for Rotary Sewing machines. See our New Home Rotary, the quietest, the lightest running rotary on the market today. Every bearing hand finished. A full set of attachments. Nickel plated; only $45, $2 down, $1 per week. You get this machine direct from the New Home Sewing Machine Factory, one of the oldest and most reliable sewing machine factories in the world. We also have the New Home Vibrating Shuttle, at the same price and the latest little $25 machine ever placed for sale on the Pacific Coast. The reason you get these remarkable prices is because you are buying from the factory direct. No agents, no middlemen.
We always have a line of second-hand machines for $5, $8, $7, and drop-heads, slightly used, for $12, $15, $18 and $22.50. Your old machine taken in part payment.
NEW HOME SEWING MACHINE CO.,
429 S. Broadway.

SEWING MACHINES IS OUR LINE, AND we have the largest store and more different makes than any store on the coast. We are going to put the prices so low that you cannot afford to miss this sale. Note the following prices. First, our specials:
Wheeler and Wilson dark oak drophead—$18
White golden oak rotary drophead.....$20
White golden oak long shuttle droph'd..$18.50
Singers, Gold oak, dropheads, like new..$20
Same as new, New Home rotary drop heads.....$25
Domestic, drophead, $15; box top, $8.
Standard rotary drophead, $15, box top $8.
Singer D.R. automatic, $15, just like new.
Wheeler and Wilsons, $7, $8, $9, $10, $15.
Twelve dropheads, $6, box tops $4, $5, $6.
Singers, $5, $6, $8 and $15, all good.
Whites, $5, $6, $8 and $17; all good.
Then we have other makes; just same as new, for $8 and $10; some of these never used. We rent best dropheads, all makes, delivery free. Repairing 50c up. WHITE SEWING MACHINE CO., 714 S. Broadway, next to Lankershim Hotel.

FOR SALE—
We just received two carloads of sewing machines which we bought in a job lot, including such high-grades as Singer, Wheeler & Wilson, Domestic, New Home, Whites, Goodrich, Ridgid and Davis, in fact any machine you may desire. These machines must go at once regardless of price. Remember! All these machines are absolutely guaranteed from five to fifteen years. We rent and repair all makes.
SINGER AND WHEELER & WILSON SEWING MACHINE COMPANY.
B. PLATT, Agent.
216 W. 7th st.
Between Broadway and Hill.

LEST YE FORGET—WE CAN GIVE YOU better value for your money in new machines than any of our competitors. WE CHALLENGE COMPETITION. New ones from $25 up, SOME BARGAINS in used ones, Singers, D. H., $30 up; New Home, D. H., $15 up. Price at ½ regular price, White rotary, $10 up. Best top, M., $9, $10, all makes. RENTING, repairing.
STANDARD OFFICE.
Phone. 548 So. Broadway. Main 4392.
HOME OF THE ONLY CENTRAL NEEDLE

FOR SALE—DROPHEAD SINGERS, WHITES, New Homes, Free, Wheeler & Wilson, Wilcox & Gibbs, Standard and many others from $5 up. ARCADE CO., 307 S. Spring.

WE GIVE AWAY THIS WEEK 1000 STOCKing darners to every lady entering our store. SINGER AND WHEELER & WILSON OFFICE, 307 S. Spring.

FOR SALE—LEAVING CITY; WILL SELL drop-head Singers cheap. Call Sunday or Monday, 2195 W. 20TH ST.

WANTED — DROP-HEAD SEWING MAchine; state condition and price. Address D, box 449, TIMES BRANCH OFFICE.

FOR SALE—SECOND HAND TAILOR SEWing machine, only $5; drop head Singer same as new, $25. 1911 SAN PEDRO ST.

FOR SALE—SECOND-HAND SEWING MAchine, as good as new, at a bargain. Must sell at once. Call 938 N. BEAUDRY AVE.

TOO LATE TO CLASSIFY—

FOR SALE—A SNAP FOR A HOME! I MUST SACRIFICE MY SIX-ROOM MODERN COTTAGE, WORTH $3600, FOR ANY REASONABLE OFFER. WELL FINISHED, IN EXCELLENT CONDITION, AND UP-TO-DATE IN EVERY RESPECT. HAS HARDWOOD FLOORS, BEAMED CEILINGS, BEAUTIFUL LAWN, BACK AND FRONT, WITH A VARIETY OF FRUIT TREES. GOOD TWO-ROOM BARN AND CHICKEN CORRAL. OWNER WILL BE AT HOME ALL DAY SUNDAY. 124 WEST 32ND ST. PHONE 21259.

WANTED—AN APARTMENT HOUSE. WE have two pieces of clear unimproved property in the center of the business section of Hollywood, which we will trade for the lease and furnishings of an up-to-date apartment house of about one hundred rooms. If interested give name or house and full particulars. Address E, box 467, TIMES BRANCH OFFICE.

FOR SALE—TO BE CLOSED OUT.
Last week was a record breaker.
FINE FURNITURE AT HALF PRICE.
$12.75 for nearly new Reliable gas range, 24-in. connected free, $12.75.
Elegant massive fumed quarter oak dining table, with six chairs to match, original price $70, $37.50.
$3.75 for $5.00 slightly used sanitary couch, $4.75.
$1.45 for used enameled beds, $1.45.
$3.95 for 3-inch post brass bed, $3.95.
$12.75 for G. O. sideboard, swell front, almost new, to go for $12.75.
You surely will find bargains here that no other store can duplicate.
LEVY'S BIG STORE, 417 W. 7th st.

FOR SALE—NEW SIX ROOM BUNGALOW, all built-in features, oak floors, carpets, lawn, etc. Price $2650. Terms $300 cash, balance $25 per month. 1016 West 36th st.

TOO LATE TO CLASSIFY—

FOR SALE—9-ACRE RELINQUISHMENT IN Los Angeles forest reserve, 35 miles from Los Angeles, on main automobile road to Bakersfield, 8 miles from S.P.R.R., 7 miles from Acton, Cal. 7 acres cleared. House, barn and other improvements. Domestic water at 35 feet in well. Plenty of water for irrigation. Have spent $1100 cash on the place. Will sell cheap for quick sale. If you look for land it will pay to look into this. It is a good snap. For further information call J. B. LINEZEY, Home phone 29062 week days.

FOR SALE — BUSINESS PROPERTY, $2500, $2000. Ring Sunset 255 or address BOX 1413, Ocean Park, Cal.

FOR SALE—ON EAST 8TH STREET, WEST of Central ave. Money in this to hold or improve. Address BOX 1402 or ring Sunset 255, Ocean Park, Cal.

WANTED—$7500, FIRST MORTGAGE PROPerty valued conservatively $20,000, consisting 180 acres 9 miles from Lindsey, the best farming district in the State. The owner will use the greater part of this money making further improvements, which when completed will make the land worth $30,000. Never touch anything but first-class loans. Investigate. CHAS. H. DOUGHERTY, 519 O. T. Johnson Bldg.

FOR EXCHANGE — A LARGE LOT ON Westmoreland ave., 84x134, between 9th and 10th streets. Will take a bungalow in exchange. Address K, box 408, TIMES BRANCH OFFICE.

FOR SALE—NEW FURNITURE OF 7-ROOM house at a bargain. Must be seen to be appreciated. 3044 S. GRAND AVE. Main 6344.

FOR SALE — 8-ROOM STEAM-HEATED modern apartment-house, 4-year lease, cheap rent, always filled, closest investigation invited, family sickness. Guaranteed clearing over $250 month. Very cheap. Terms. Call owner at house Monday. 147 W. 12TH ST.

FOR SALE—CAFETERIA, WILL SACRIFICE for quick sale, or will exchange for real estate; long lease. Must leave city. Address K, box 401, TIMES BRANCH OFFICE.

WANTED—LOAN $12,000, 3 YEARS, 7 PER cent. on land, good security, no commission. G. P., 1807 W. PICO.

$500 BUYS CONTROLLING INTEREST IN business; profits 100 to 200 per cent. Address F, box 395, TIMES BRANCH OFFICE.

FOR SALE—SANTA FE AVE. ACRE. WHAT will you give for acre facing Cudahy city? Will make 10 fine 44x150 foot lots. Call 28060, between 7 and 9 p.m.

$14,000 TO LOAN IN SUMS TO SUIT, 7 per cent., on real estate. Security required, $5000 or more. Time to be given. Address E, box 421, TIMES BRANCH OFFICE.

FOR SALE — FIXTURES AND SHOWcases of entire millinery store, or part. 745 S. BROADWAY.

FOR SALE — 4 REDONDO VILLA LOTS, 50x150, all together, close to car line. A bargain. 236 W. 37TH PLACE. Phone 30276.

FOR SALE — SCHOOL LUNCH STORE, building of 3 rooms with stock, only $275. Worth $500. OWNER, 57769.

WANTED — LOAN OF $1200 ON PROPerty valued at $3000. 1215 E. 27TH. Phone MAIN 6389.

FOR SALE—BY OWNER, AM LEAVING city, and will sell cheap one corner on Vermont avenue, 200x121 to alley, faces east on Vermont, southwest part of city. Price $7500. Cash or terms. For further particulars see OWNER, at 320 E. 35th st. Phone South 4774.

FOR SALE—BY OWNER, THIS IS A BARgain, house and lot worth $1450; will sell for $1400 if taken this week. $500 cash, balance 7 per cent; lot 40x150, 4-room plastered house, modern plumbing; almost new. 2 blocks from Vermont ave. car on East 7th st., get off Towner road, third house north. 919 DOWNEY ROAD.

$500 WILL BUY EUCLID HEIGHTS GArage and machine shop; lease and stock; doing good business. A snap if taken soon. Investigate before you buy. 2231 STEPHENSON AVE.

FOR EXCHANGE—8-ROOM HOUSE IN Highland Park. What have you? Address OWNER, 3711 Princeton ave.

FOR SALE—EQUIPPED VACUUM CLEANer at a bargain; also silver back military comb and brush. Call after Sunday, make me an offer. 1315 INGRAHAM ST.

FOR SALE—OR RENT—CHEAP, A BRAND new 5-room bungalow, modern and strictly up-to-date. Apply owner, E. C. HENRY, 1140 East 52nd st. South 1251.

FOR SALE—5 LEVEL LOTS, close to car, 20 minutes' ride on Pasadena Short Line. Also one hillside lot, $200 each. OWNER, 51548.

FOR SALE—CHEAP: GENUINE ROWARD gold watch, one Underwood typewriter; one complete set Encyclopedia Britannica, of 21 volumes, good as new. Call 1211 W. SIXTH ST., 8 to 12 a.m.

FOR SALE—50-FOOT CORNER ON VERmont ave. at 55th; will be sold this week for $2500; do you want it? Call up 12256, Monday.

FOR SALE—OR EXCHANGE—EQUITY IN lot at Athens Heights, 100x169 to alley. For seconds, or what have you? Phone MAIN 7603.

FOR SALE — 10-ROOM HOUSE, FULL, clears $75; am going East, must sell this week. 1036 S. BONNIE BRAE. Phone Wilshire 2747.

FURNITURE, SACRIFICE, SEPARATE, or en bloc; 5-room, modernly furnished 5-room house, leather Turkish rockers; fumed oak library and dining set; Circassian walnut bedroom set; rugs; drop-head Singer machine; used 3 months; must sell. 1062 S. UNION, W. 8th or 11th st. cars.

FOR SALE—THREE STORAGE PIANOS, stored with us; must be sold to pay storage charges; one for $75; one for $115; and one for $135. Call at office, WESTERN STORAGE & TRANSFER CO., 942 S. Hill.

FOR SALE — VALUABLE POSTAGE stamps for collectors; many fine varieties, both used and unused; prices right. 1447 BONNIE BRAE ST., West 1894.

FOR SALE—FURNITURE OF 4-ROOM FLAT. Call any time after Sunday. 322 S. OLIVE ST.

FOR SALE—BY OWNER—CIRCUMSTANCES compel me to sacrifice two fine lots, close in. Restrictions. Call owner between 11 a.m. and 1 p.m., Sunday or Monday. Tel. Home 41, 415 W. EIGHTH or 814 N. RAMPAU STREET.

FOR SALE—40 ACRES IN ARTESIAN BELT in Coachella Valley, where you raise things and don't lose out by frosts. Address T, box 181, TIMES OFFICE.

FOR SALE—6-ROOM HOUSE AND LOT, 52-foot front, trees, lawn, near cars, close in. For sale cheap. Agents please list. 2720 PEPPER AVE.

FOR SALE—NEARLY NEW MODERN SHOW cases two 8-ft., one 10-ft. Also fine French plate mirrors for show windows at bargain. No dealers. Phone MAIN 5142 Monday.

WANTED—WILL GIVE 2% COMMISSION ON $2500, 3 years, 7 per cent. loan on $5000 bungalow that rents for $20. Address E, box 419, TIMES BRANCH OFFICE.

WILL RELINQUISH 80 ACRES OF MY 160 fine level Imperial Valley land. 427 CHAMBER OF COMMERCE BLDG.

FOR SALE—PHYSICIAN'S N. E. ESTABlished practice and equipment, 100 miles from Los Angeles. Terms. Phone WEST 2813.

FOR SALE—ONE OR 16 LOTS, 40x135, ONE minute walk from West 10th street car line on this side of Western ave. for less than subdivided tract lots outside of city limits. Address V, box 111, TIMES OFFICE. Wilshire 2115.

FOR SALE—GROCERY AND MEAT MARket doing an average business of $150 a day, cheap for cash. Possible reasons for selling same. Address V, box 110, TIMES OFFICE. Wilshire 2115.

CHOICE ALFALFA OR PEAR TREES, budded or seedlings. Those stood the freeze. Sunset, Hollywood 1264. ED HARMON.

FOR SALE — 4 LOTS ON ADAMS AND 4 th st., $200 each.
2 acres near 6th in Eagle rock, $3750.
1 acre, $1000.
Lot on Adams near 2nd, $700.
Lot on Orange Grove ave., $700.
Lots on Stanley, $375.
20 acres Burbank way for exchange.
F. A. BLACKBURN,
140 West Broadway. Glendale.

FOR SALE — WELL ESTABLISHED eight watch system, self-Mahl system installed, last month's receipts $385. Call WILSHIRE 2748 for particulars.

MONEY TO LOAN — $500 OR $1000 ON improved city property 8 per cent. Address W, box 82, TIMES OFFICE.

TWO THOUSAND DOLLARS WILL BUY A profitable business on S. Broadway in the mercantile line. Established ten years and paying 4 per cent. a month. Desirable and safe. Address owner, Y, box 212, TIMES OFFICE.

FOR SALE — NEW AND SECOND-HAND furniture business, large and complete stock, splendid location, low rent, long lease, good reason for selling. Address V, box 68, TIMES OFFICE.

FOR SALE — 7-ROOM ROOMING house, modern, for kitchen; clean for cash; also one 24-room hotel, located in the very

Schools and Colleges.

SHORTHAND IN ONE HOUR

If you have average intelligence, we guarantee to make you an expert stenographer in forty days, with Mrs. Lena A. White's infallible Human Voice Shorthand System, accurate touch typewriting method and expert training in English.

Thousands of students have memorized this marvelously simple Human Voice Shorthand System in One Hour, and became expert stenographers in forty days, being then capable of commanding the highest salaries paid to stenographers in any capacity.

Seven thousand Human Voice Shorthand graduates, now holding the best paying stenographic positions in Chicago, became expert stenographers under Mrs. White's instruction in forty days after enrollment in her Chicago school.

For information, demonstration and testimonials, call at the Human Voice Shorthand School, 317 So. Hill Street, where the author of this wonderful Human Voice Shorthand System, Mrs. Lena A. White, the world's most successful shorthand teacher, shall be pleased to receive you.

All progressive clergymen, educators, professional people and shorthand writers are respectfully invited to investigate Mrs. Lena A. White's phenomenally successful methods in mind training.

HUMAN VOICE SHORTHAND SCHOOL
317 SOUTH HILL STREET, LOS ANGELES.

The Isaac Woodbury BUSINESS COLLEGE
FIFTH FLOOR HAMBURGER BLDG., BROADWAY AND EIGHTH.
100 feet above street noise. Large, light rooms. Leader since 1884. Catalog. F1820, Main 123. BEGIN NOW.

SHORTHAND IN ONE HOUR

With Mrs. Lena A. White's Human Voice Shorthand System, which can be memorized in One Hour, we guarantee to make you an expert stenographer in forty days at the

Human Voice Shorthand School Permanently Located at 317 S. Hill St.

ANGELES VISTA SCHOOL

Day and home schools for girls. All departments; post-graduate courses, credits admit to college. Domestic Science. SECOND SEMESTER BEGINS FEB. 17.
1244 ST. ANDREWS PLACE. Home 73544.

THE ORTON SCHOOL FOR GIRLS

Reopened for 23rd year Sept. 24th. 154 S. Euclid Ave., Pasadena. Special, general and college preparatory courses, art and music. Outdoor study. Home Telephone 894.

THE RATLEDGE SYSTEM OF
CHIROPRACTIC SCHOOLS
THE ONLY CHIROPRACTIC SCHOOL ON THE PACIFIC COAST.
FOURTH FLOOR HAMBURGER BLDG., 5TH & HILL STS., LOS ANGELES, CAL.
WRITE TODAY, OR PHONE F1480, MAIN 1254.

GIRLS' COLLEGIATE SCHOOL

Twenty-first year.
Adams and Hoover sts. (Casa La Rosa.) Accredited leading colleges. Post-graduate work. Miss Parsons and Miss Denman, Principals. Tels.—24256, W. 711.

Page Military Academy

for grammar school boys only. Largest school of kind on Pacific Coast. Send for catalogue. 137 W. Adams. Phone 21203 or South 2734.

Harvard School — Military
Western Ave. and 16th St. Boarding and Day Pupils. 16-acre athletic field. Manual training shops. Detailed U. S. Army officer. Men teachers. Next session opens Jan 7, 1913. Write for illustrated catalogue. Telephone 72147. Rev. Robert B. Gooden, Head Master

SHELEY-ALLEN SCHOOL OF COMMERCE,
911 Higgins Bldg.
Thorough instruction in all Commercial subjects. Special attention given to high school students. Teacher in Wagner Shorthand. Call or phone for particulars. F2844, Main 4209.

School of Sixth and Alvarado Art and Design
26th year, Free Scholarships, Julien's, Paris. Rudiments to highest, thorough.
L. E. G. MacLeod, Dir. 21657.

Success Shorthand Institute
727-8-9 836-7 H. W. Hellman Bldg. World's Record System. Send for Catalogue "C." Positions Guaranteed Graduates.

HARVARD SCHOOL—Military
Western Avenue, Ten-acre Campus. In session the year around. Boarding and Day Pupils. Send for Illustrated Catalogue.

KENNARD'S POLYTECHNIC
BUSINESS COLLEGE.
1029 S. Grand Ave.
$10.00 a Month. Positions for Graduates. A WEEK'S TRIAL FREE.

STAMMER?

Why go through life with halting tongue, when positively I can cure you? Write for an explanation of my METHOD.
M. L. HATFIELD, 1218 Grove, Oakland, Cal.

National Business College

Sixth Floor, Chamber of Commerce.
"Gregg" Shorthand, Touch Typewriting, Book-keeping, Dictaphone, Penmanship. ($5 MONTH.) "Day or Night."

Marlborough School for Girls

865 W. 23rd Street
Second Semester opens February 14th. OUT-OF-DOORS study; CERTIFICATES to all leading colleges.

DOMESTIC SCIENCE CLASSES, in charge of Miss Grace Smith, formerly of the Boston Cooking School, are limited to five members. Terms for a half year, including all materials, $50.

MUSIC DEPARTMENT in charge of Mr. Waldo F. Chase.
MRS. GEO. A. CASWELL, Principal.
MISS GRACE WILTHEIRE, B.L., Associate Principal.
Address, Secretary, Marlborough School.

VON STEIN

ACADEMY MUSIC AND ART
Call or write for new catalog 10.
Bdwy. 3023 Home A3780
10th & HILL

Oldest Business College Corporation in southern California. Enroll now for Fall session. 327 West 9th St.

Los Angeles Conservatory of Music and Arts

Adeltha V. Carter, Pres. Kate McDonald Brown, Sec.-Treas. Jaroslaw de Zielinski, Director. 730 Grand Avenue, Room 24

HOLLMAN Business Colleges
Our own new building. Low tuition. Easy payments. 1617 S. Figueroa st. Home 54621; Broadway 2446.

EGAN SCHOOL

MUSIC and DRAMA
Top Floor Majestic Theater Bldg.
60371 Phones Main 3357

California AND BROWNSBERGER COMMERCIAL COLLEGE
COR. FIRST AND BROADWAY
FREE Books and Supplies. Positions on graduation. Use of Typewriter at home free. W. H. H. GARVER, Pres. and Mgr.

The Westlake School For Girls.

Residence and day school. Accredited to Berkeley, Stanford and Eastern Colleges. New classes forming in February. Music, Art and Domestic Science.
613 SOUTH ALVARADO.

Yale School

205-209 N. Union Ave., L. A., Cal.
A boarding and day school for young men and boys. Emphasizes the HOME LIFE. Grammar and High School Grades. Fits for any college. Business branches. Fine Gymnasium. Special athletic instructor. Manual Training. Second term begins Feb. 1st. Illustrated catalogue. Wilshire 3456.



SAN DIEGO ARMY & NAVY ACADEMY.
The naval school for boys, combining military discipline with training of a home of refinement and culture.
Write for catalogue.
Capt. Thos. A. Davis, Supt. Pacific Beach, Cal.

Westlake School of Music

131 South Rampart.
Home Tel. No. now 52129.
Keep this for reference.

California Military Academy

All grades. Business courses. Manual training. Large athletic field. Fine gymnasium. Rates moderate. Seventh year. 1948 Leve-

Tragedy.

WOMAN'S AUTO RUNS DOWN AND KILLS BABY.

MARGARET BOETSCH, the 3-year-old daughter of Mr. and Mrs. Arthur Boetsch, No. 311 East Forty-ninth place, was almost instantly killed by being knocked down and run over by an auto driven by Miss Frances Loftus, No. 2725 West First street, near the corner of Central avenue and Twelfth street, shortly after 2 o'clock yesterday afternoon.

The baby died less than half an hour later in the office of Dr. E. R. Hanlon, No. 1156 South Central avenue, where it was taken in an unconscious condition.

Mrs. Boetsch was attempting to reach a north-bound Central avenue car at the time of the accident. Mother and child were walking hand in hand when Miss Loftus drove slowly up in her new machine. Mrs. Boetsch jumped forward to avoid being struck. Her baby's hand slipped out of hers, leaving Margaret standing directly in front of the machine.

A front fender struck the baby, knocking her to the pavement. Before Miss Loftus could stop her car the front wheel had passed over the little one's body. Bystanders carried the child to D. Hanlon's office, less than half a block distant. He quickly discovered internal injuries which had placed the baby beyond hope of surgical help.

Miss Loftus is a daughter of William M. Loftus, an oriental rug dealer, No. 729 South Broadway. She recently returned from Boston, where she took a course in music. Miss Loftus is a Stanford University graduate, a member of the class of 1911, and a member of the Pi Beta Phi Society.

Miss Loftus became so hysterical following the accident she was unable to give her version of the affair. She almost collapsed at the Central Station, where she went, accompanied by Miss Louise Carter, to make a personal report.

In the machine with Miss Loftus were Miss Carter, Mrs. H. Sharp and Miss Frances Estes, the latter of No. 2946 Dorchester street.

Considerable Snake.

PYTHON CHASES NOBLES A MILE.

BOA CONSTRICTOR SCATTERS ALL AL MALAIKAH.

Seeking to Steal a Kiss from One, His Intentions Are Mistaken and Lodge Men Practicing to Be Regular Spotted Circus Folks Go Right Away from that Place.

It was all right so long as the Shriners held on to the python. When they let go was when trouble began.

Nobles Cal Yarnell, Cy W. Grant, Darrell Condley, Eddie Lingenfelder, Harry Jack, H. S. Turner, Tommy Bridges, Bill Bush and Harry G. Hoiabird of Al Malaikah Temple were performing with a twenty-five-foot boa constrictor at Venice yesterday, preparatory to their public appearance at the Shrine circus that begins the 10th inst. Yarnell, arrayed in a specially-made bespangled circus suit, essayed to hold the monster's head. The other Shriners were doing the things Yarnell was telling them.

Suddenly the python twisted its head around, opened its mouth and ran its long tongue to within an inch of Yarnell's cheek. Yarnell dropped the reptile and started to run. His assistants, thinking that that was their cue, followed suit. So did the python. So did the other nobles. The huge boa, free for the first time since it tore out of the animal barn, dodged a Short Line trolley car and a couple of automobiles, and proceeded at a gallop to the Venice Police Station.

Meantime the regular snake charmer of the Barnes circus and several hands pursued the python. Through the yard, across the railroad and down the thoroughfare which is the Venice midway, squirmed the great snake, straight for the postoffice. A string of people at the general delivery window ran out of the building in a panic. A Venice policeman came running up, revolver in his hand, but just then the circus people arrived and overpowered the python.

The Shriners mentioned, plus Nobles "Snapper" Ingram, LeRoy Edwards, Bernal Dyas, Marion Gray, Jack T. Tehen, Sterling S. Booth, W. W. Copp, Dave Smith, J. S. King, and Harvey Crane, practiced at the circus quarters for four hours yesterday. They rehearsed stunts with elephants, tigers, leopards, panthers, camels, lions, hyenas, nylghaus, llamas, bears, orang-outangs, and other strange beasts, but there were no further accidents.

FOR DEPARTMENT COMMANDER.

At a recent meeting of Vicksburg Post, No. 61, Department of California and Nevada, G.A.R., a resolution was adopted that Vicksburg Post present the name of Gavin M. Stormont to the next department encampment for the position of department commander.

Government Land Growing Scarce.

If you intend locating on government land, there is no time like the present. Secure a desirable relinquishment from among those advertised in the "Government Land" columns of

On the Job Again.

MISERY LOVES COMPANY CASH.

Lonesome Bandit Holds Up Two Grocery Stores.

Patrons and Proprietors in No Hurry to Move.

White Handkerchiefs Hide a Much-Sought Face.

Two clean white handkerchiefs were soiled by "Misery," the bandit who loves company, in his Saturday-night tour of the small grocery stores in the residential districts. Whenever "Misery" starts to loot a cash register he uses a clean white handkerchief for a mask, covering the lower features of his face.

His first call was at No. 1522 West Tenth street, where David Mellinkoff and his 10-year-old daughter Lilly were serving customers with a Saturday-night rush. About ten patrons of the place were pointing out their selections at the various counters when "Misery" opened the door. In his hand was the customary gun. Over his face was spreading the white handkerchief, releasing itself from the fresh folds with a jerky motion.

Mellinkoff was so busy at the sugar bin that he did not notice the man's arrival, while Lilly was picking out ten bananas that were not too green to suit a woman buyer. "Misery" marched over to Mellinkoff, surprised that man by placing the muzzle of the revolver against the shopkeeper's white apron, and shouted for everyone in the place to raise their hands and stand at attention.

Then he tacked to the cash register, pushing L. C. Blaklee, No. 925 Gratton street, out of the way to clear his path. Blaklee didn't resent the shove but was surprised into words. After "Misery" had taken five or six dollars from the register, Blaklee said, "You're not afraid of company, are you?"

"'Misery' loves company," answered "Misery," and walked out.

About the time it takes to make a quick transfer and a car ride to Forty-sixth street and Vermont avenue, "Misery" appeared at J. Gavagan's grocery. The second sack handkerchief was shaken from a child's, tied over his mouth, and was still tumbling into disguising tightness when he walked in upon Gavagan. The proprietor was at work with his clerk, J. P. Oberstreet, and delivery boy, Abe Gaylor, filling orders.

"Misery" was in a hurry, rushed up to Oberstreet, ordered the latter to hold up hands and started for the cash register. Oberstreet's hands were covered with molasses, making it impracticable for him to elevate them. Gavagan had his hands busy with a coffee grinder, which he continued to turn. As no one stood toward him "Misery" started toward the cash register. Gavagan kept grinding coffee until the order was all ground, and then kept on grinding anyway.

"Misery" took $35 from the cash register drawer. He overlooked a five-dollar bill which Gavagan took out of the risky register as soon as "Misery" left and put in his pocket for safekeeping. After he was through with his duties, "Misery" hastened away.

Oberstreet and Gavagan both said that "Misery" was very nervous. Gavagan was still turning the handle of his empty coffee grinder when he agreed on that truth with Oberstreet. And "Misery" ran away leaving his soiled handkerchief on the street in front.

Both Mellinkoff and his daughter and Gavagan and his assistants gave the same description of the bandit. It is that of a man 35 years old, weighing 150 pounds, 5 feet 6 inches tall, dressed in gray suit and gray slouch hat.

That is "Misery," and the police are after him to give him more company.

SENATE DEADLOCK BROKEN.

Many Taft Appointees Are Confirmed in Executive Session as Result of General Agreement.

[BY A. P. NIGHT WIRE TO THE TIMES.]

WASHINGTON, March 1.—The first break of importance in the Senate deadlock over President Taft's appointments came today when the senate in a two-hour session behind closed doors confirmed a large number of promotions made in the army, navy, marine corps, revenue cutter service, public health service and diplomatic service. The confirmations were made with little discussion as the result of a general agreement to confirm appointments of this character leaving promotion along some line of service should not be held up.

An agreement was reached for the confirmation also of postmasters in the home towns of Senators. The executive session which began at 2 o'clock, ended a little after 4 and was resumed again at 8 o'clock for the purpose of clearing up the few contested appointments.

Above Suspicion—or Criticism.

"CAESAR" FIRST NIGHT BY AMATEUR PLAYERS

WEALTH, FAME, charm and other attributes pale beside the lure of a strong appetite, according to the comedy of Morris Barrings, "Caesar"—which was staged for the first time in this city by the Amateur Players' Club last night, under the direction of Alfred Allen in the magnificent colonial ballroom of the Capt. William Banning residence at Hoover and Thirty-first street.

So, like the events of today in the whirl of social life, were the happenings of ancient Rome, as portrayed in this comedy of many quips and considerable satire, that the audience of nearly 500, gathered to witness the presentation, was convulsed with merriment. It struck home so truly that it served, also, as the occasion for pertinent remarks about past occasions in local society.

The story of the comedy has to do with an invitation to numerous friends to dine at the home of the Caesars, Julius and his wife, Calpurnia, which characters were faithfully costumed and well-acted by Dr. Thomas J. Orbison and Mrs. William K. Thompson, respectively.

On the same date, Lucullus, famous for the sumptuous dinners prepared by his imported chefs, had also planned a dinner. Rare offerings from distant lands, gastronomic treats to tickle the palate and bring zest to the jaded appetites of even connoisseurs, were a lure that could not be overcome, and so, one after another the friends of Julius and Calpurnia Caesar sent their regrets, even Brutus, last of them all. Caesar at this, the Caesars finally passed their pride and also attended the Lucullian repast.

Miss Aileen McCarthy and Miss Marie d'Autremont took the parts of court ladies, who were attached especially to the train of Calpurnia. Miss Gladys James, who took the place of Miss Georgia Off, because of the latter's indisposition, and little Miss Dorothy Lillian Wellborn, were dainty girls who entertained the Caesar household.

The play was the first opportunity afforded for trying the spacious floor which Capt. Banning built into his ballroom. It was illuminated with many of the effects of a real stage and the accessories, although not authentic, were by Roman, were of such an old period that only antiquarians could have given its proper dating.

Prior to the play, the Boston Quintette, under the direction of Adolph Tandler, rendered a wonderful suite from a famous German composer. The Amateur Players' orchestra played the music attending the play, after which the entire audience remained to dance into the small hours.



Caesar and Calpernia, in "Caesar,"

Which was presented by the Amateur Players' Club in the new ballroom of Capt. William Banning's residence in this city last evening. Dr. Thomas J. Orbison, in the title role, and below, Mrs.

The Realty Market
SURVEY OF THE BROAD FIELD.
XXXIIND YEAR.

FACT AND COMMENT

The flooded condition of many portions of the city following the recent heavy rains emphasized anew the need of an adequate system of storm drains covering the whole of Los Angeles. Some districts, already well protected, suffered little, if any, from the record-breaking downpour. In other sections the storm waters, unconfined and without any avenue of escape, rushed over streets and lawns, tearing away large chunks of real estate and dashing tumultuously into cellars. Many citizens were literally marooned in their homes and thousands suffered the inconvenience of being forced to wade, knee-deep, through swirling water to board their cars. Traffic itself was tied up in many quarters for more than a day. There are many persons in Los Angeles, in fact, who do not join any too lustily in the hallelujah chorus of the farmers and horticulturists when it pours as hard as it did a week ago.

Great as is the necessity for a more extensive storm drain system, however, it is a fact worthy of note that many property owners must attribute the ruin of their newly-installed lawns to a failure to make such provision as lay easily within their power to prevent much of the damage. No builder should think of putting in a lawn during the rainy season unless he counts on making the extra expenditure called for by a proper system of roof flushing gutters and downspouts to carry away the water that beats down upon his own house. The water that dashes from the roof of the average low, wide, California bungalow that is not thus equipped, is equivalent to a miniature Niagara and has erosive qualities that are astonishing to the uninitiated. The new lawn, so critically fussed over by the Jap, disappears as if by magic under such a flood and the perfectly level front yard assumes the general topography of the Grand Canyon of the Colorado in almost no time at all. The proper tinning of a house is an important item even in Southern California, and it is poor economy for any builder to overlook it.

What's in a Name?

A writer in the Rochester Post and Express gives Californians something to think about when he editorially deplores the substitution of the commonplace type of names prevalent in American cities for the old-time Spanish names and title of the Golden State. If they are worrying about this too-common California practice back in New York, it is indeed high time California itself was awakening to the fact that the romance associated with its Spanish days is one of its biggest assets. This is most strikingly brought home in the eastern paper's editorial, which is full of fr-endliness for California and of sound sense. Part of what the Rochester writer says follows:

"A few years ago some ignoramus in the Legislature of California proposed that the beautiful Spanish names, which in the words of Charles Warren Stoddard, 'make a railroad time-table of California read like a litany of the saints', should be Americanized. His one reason for advocating the change was that people could not understand them when they were spoken by the conductors on the trains. As if one could understand the names of the streets in New York City, of the stations anywhere, when called out by conductors.

"A well-chosen name is a sort of description. The Saxons and Romans were adepts at this art. What is Kautsford but the ford of Canute, and Frankfort, but the ford of the Franks? The English drove out the Acadians, but the old French names still cling. The Creole life of old Louisiana is still attested by many a charming place name. One of these days some member of the Louisiana Legislature will propose that they, too, be given up for American substitution.

"We owe it to the past to recognize that the names

Real Estate and Development Section.

The Realty Market
SURVEY OF THE BROAD FIELD.

Los Angeles Sunday Times

Part V: 24 Pages
THE EVER-HIGH TIDE.

XXXIIND YEAR. SUNDAY MORNING, MARCH 2, 1913. THE MART: Transactions in Houses and Lots. Bargains in Blocks and Squares.

FACT AND COMMENT

The flooded condition of many portions of the city following the recent heavy rains emphasized anew the need of an adequate system of storm drains covering the whole of Los Angeles. Some districts, already well protected, suffered little, if any, from the record-breaking downpour. In other sections the storm waters, uncontined and without any avenue of escape, rushed over streets and lawns, tearing away large chunks of real estate and dashing tumultuously into cellars. Many citizens were literally marooned in their homes and thousands suffered the inconvenience of being forced to wade, knee-deep, through swirling water to board their cars. Traffic itself was tied up in many quarters for more than a day. There are many persons in Los Angeles, in fact, who do not join any too lustily in the hallelujah chorus of the farmers and horticulturists when it pours as hard as it did a week ago.

Great as is the necessity for a more extensive storm drain system, however, it is a fact worthy of note that many property owners must attribute the ruin of their newly-installed lawns to a failure to make such provision as lay easily within their power to prevent much of the damage. No builder should think of putting in a lawn during the rainy season unless he counts on making the extra expenditure called for by a proper system of roof flushing gutters and downspouts to carry away the water that beats down upon his own home. The water that dashes from the roof of the average low, wide, California bungalow that is not thus equipped, is equivalent to a miniature Niagara and has erosive qualities that are astonishing to the uninitiated. The new lawn, so critically fussed over by the Jap, disappears as if by magic under such a flood and the perfectly level front yard assumes the general topography of the Grand Canyon of the Colorado in almost no time at all. The proper tinning of a house is an important item even in Southern California, and it is poor economy for any builder to overlook it.

What's in a Name?

A writer in the Rochester Post and Express gives Californians something to think about when he editorially deplores the substitution of the commonplace type of names prevalent in American cities for the old-time Spanish names and title of the Golden State. If they are worrying about this back in New York, it is indeed high time California itself was awakening to the fact that the romance associated with its Spanish days is one of its biggest assets. This is most strikingly brought home in the eastern paper's editorial, which is full of friendliness for California and of sound sense. But of what the Rochester writer says follows:

"A few years ago some ignoramus in the Legislature of California proposed that the beautiful Spanish names, which in the words of Charles Fenno Stoddard, 'make a railroad time-table of California read like a litany of the saints', should be Americanized. His one reason for advocating the change was that people could not understand them when they were called by the conductors on the trains. As if one could understand the names of the streets in New York City, of the stations anywhere, when called out by conductors.

"A well-chosen name is a sort of description. The Saxons and Romans were adepts at this art. What is Stamford but the ford of Canute, and Frankfort, but the ford of the Franks? The English drove out the Britons, but the old French names still cling. The Creole life of old Louisiana is still attested by many a charming place name. One of these days some member of the Louisiana Legislature will propose that they, too, be given up for American substitutes.

"We owe it to the past to recognize in the names of New France and New Spain are as American as those of New England.

"Perhaps the people of San Francisco will be able to overcome the force of official folly in trying to change the name of Yerba Buena Island to Goat Island. We, in other parts of the country ought certainly to help them."

LEADS BAY CITY.

Los Angeles Again Eclipses San Francisco in Building Activity. Permits Show Gain Over Year Ago.

The report of the Chief Inspector of Buildings for February, showed a decided gain in the number of permits issued in comparison with the corresponding month of 1912, and a loss in point of valuation. From February 1, to February 28, inclusively, 1210 permits were granted, these for buildings the total cost of which will be $1,692,582. The figures for February, 1912, were 1165 permits and $2,152,963 valuation.

Los Angeles again led San Francisco, both in the number of permits issued and in the construction outlay, the totals for the Bay City for February being 454 buildings and $1,298,450 valuation. Los Angeles will have to roll up an exceptionally good total during March to beat San Francisco, as it is almost certain that the northern city will grant a permit for the construction of a proposed $600,000 addition to the St. Francis Hotel during the coming month.

ERECTING HOUSES.

The Home Seekers' Building Corporation has started work on a number of new buildings, including the following: Five-room bungalow for Etta Bennett on Angelus avenue; five-room bungalow for Martha Beall on East Thirty-third street; Swiss chalet for Josephine Voss at Huntington Park; double flat for Gregor Lohman, Sunset boulevard; two flats for Peter Stone on New England street near Washington street. Plans are under preparation for the following: Sixteen-apartment building for Mr. Kraft on Wright street near West Pico, and three-story brick building for Mrs. Tompkins on Sixth street near Westlake Park.

Types of Up-to-Date Apartment Houses Favored by Present-Day Builders.



Harbour Apartments.
612-614 St. Paul Avenue.



Blasier Apartments. 673-675 St. Paul Avenue



Apartments at Second and Hoover.



Apartments for Figueroa near Fifth.

The Modern Trend.

TENANTS DEMAND BRICK BUILDINGS.

OLD-TIME FRAME APARTMENTS OUT OF DATE.

Structures of Four Stories and Over Replacing Smaller Improvements Owing to the Growth in Land Values—Many Fine Places Now Under Construction.

The growing demand of apartment-house dwellers for greater safety for themselves and their personal possessions and for a higher class of accommodations than were afforded in the old-time frame structures is being increasingly manifested in this city. The typical apartment structure built today is the four-story class "B" brick building, and apartments of the class "A" fireproof type are becoming more and more common.

The fact that most builders improving comparatively close-in sites erect four-story apartment structures is easily explainable. Those tenants who do not demand absolutely fireproof construction are more and more coming to insist that the apartment buildings they inhabit shall at least have brick exterior walls. Four stories is the limit to which the class "C" type of brick building can be built and land in Los Angeles is becoming too valuable to improve with the three-story brick apartment, when the extra story of the same kind of construction is allowed.

The builder who wants to go above four stories must adopt a more expensive kind of construction. If he wishes a five-story structure he must get more steel into the framework of his building and follow the requirements of what is known as the class "B" construction. This type of building is becoming more and more popular with investors and promises soon to be almost as generally adopted as the class "C" type. Class "A" or absolutely fireproof construction must be followed by those who would build apartment-houses of six stories or over. The tendency in Los Angeles is ever toward the more metropolitan types and the frame apartment is doomed.

One of the notable apartments just started in this city is a structure of the class "B" type and five stories in height, which is being erected as an addition to a five-story apartment recently completed at the southeast corner of Second and Flower streets. The Apartment Building Company, of which Julius R. Smith is the manager, is back of the project, and F. J. Borgmeyer is the architect. The improvement will have a frontage of forty-eight feet and will contain eighty-five rooms.

The same architect has just completed plans for a four-story apartment to be erected by the same building company on the west side of Figueroa street between Fourth and Fifth streets. The structure will be 60x153 feet in size and will contain 104 rooms. It will be handsomely faced with pressed brick, with artificial stone trim, and will be modernly appointed throughout.

At Nos. 612 to 614 St. Paul avenue there is now nearing completion an attractive apartment-house of the class "C" type planned by C. C. Rittenhouse and which is the property of F. B. Harbour, a retired merchant from Paducah, Ky. The structure, four stories in height, will contain 120 rooms, divided into fifty-six apartments. It is 55x171 feet in size. The front is faced with glazed brick and the entrance will be in marble and tile. The rotunda is unique in that it ascends through two stories, opening into reception-rooms on both floors. These rooms, together with the lobby and parlors, will be in mahogany. In the basement of the building are to be amusement and billiard rooms and a library. Elevator service from the basement to the roof garden will be provided. The owner will manage the place.

Rittenhouse is now completing plans for an apartment-house of similar size and construction which is to be erected at Nos. 673 to 675 St. Paul avenue for M. E. Blasier, recently of Utica, N. Y. This building will contain 116 rooms in two, three and four-room apartments, and will be finished and appointed in the same high-class manner as the Harbour Apartments. Blasier bought the site from Dr. M. F. Spinks several weeks ago for a reported consideration of $20,000 cash. Charles C. Barnett & Co. acting as agents in the transaction. Blasier will personally manage the property.

MANSION FOR PALISADES.

A notable transfer of the past week in the Santa Monica district was the purchase by Willis H. Booth, vice-president of the Security Savings Bank, of a lot at Palisades. The lot, which is 107x211 feet, is located at the corner of Ocean avenue and Margarita street, and commands a splendid view of the ocean. It will be the site of a beautiful residence. J. J. Davis, vice-president of the Santa Monica Land and Water Company, made the sale. Booth is now in New York and will begin building operations immediately upon his return.

New Close-in Improvements.

The Harbour and Blaisier properties, the former under construction, the latter about to be started, were planned by C. C. Rittenhouse. Plans for the other buildings, both under way, were drawn by F. J. Bergmeyer.

TRADES CLOSE-IN SITE.

East Fourth Street Property Exchanged for Residence Holdings and Cash Balance—Both Investors.

Forty feet frontage at Nos. 227 to 229 East Fourth street, improved with a two-story brick building, was sold during the past week by R. S. Oakley to Joseph Livingston for a reported consideration of $36,000, or at the rate of $900 a front foot. Livingston bought for investment.

The deal was partly of the nature of an exchange, Livingston transferring to Oakley 50x140 feet on the north side of Fifteenth street, 140 feet east of Central avenue, and 76x151 feet at the northeast corner of Twenty-ninth and Orchard streets. The Fifteenth-street site is improved with a good house and was valued at $5500. The second lot is without improvement and went in at $12,500. The balance in the transaction was paid in cash.

BIG TRACT OPENED.

The formal opening of the Hannah rancho at Strathmore, between Lindsay and Porterville, yesterday, marks the beginning of extensive development work in that section. The first buyers in the tract were L. C. Rice, and son, of Tropico, who expect to establish a large olive nursery on their purchase. The W. R. Patterson Realty Company is the selling agent.

POINTS AND POINTERS
Special Offerings.



FREE! FREE!

If you contemplate building, call at our office with this advertisement, and get a complimentary copy of our bungalow book. Third edition, just out.

FREE AT OUR OFFICE—Not BY MAIL.

OUR idea of a home is one both PRACTICAL and ARTISTIC. By careful thought we manage to instill certain INDIVIDUALITY into each home.

It quite frequently happens that the PROSPECTIVE BUILDER'S IDEAS and PURSE do not correspond. In such cases our PRACTICAL knowledge comes to the rescue, and often where others have hopelessly FAILED, WE SUCCEED.

We build homes from the modern five-room cottage, at $800, to the most elaborate dwelling. It rests with the INDIVIDUAL, entirely, what his home will cost. By concentrating our PURCHASING POWER, combined with our PRACTICAL knowledge, and being in a position to DISCOUNT our BILLS, we can, for a given quality of work, discount our competitors' prices.

We build either by contracts on a fixed fee of 10 per cent, of estimated cost of work, or on our own lots in Los Angeles, Redondo and San Pedro, on easy terms.

We make no additional charge for our Architectural services, if we build, or if we fail to satisfy you both as to price and design.

Our REFERENCES are PEOPLE for whom we HAVE BUILT, who FREELY indorse us.

We make liberal building loans.

SPECIALS.

New five-room, modern, within two blocks of Redondo Hotel, only $200, on payments.

Just being completed on west side of Cahuenga blvd., modern 7-room bungalow. Will sell on easy terms. A beauty. See it.

We have two high lots in Garvanza on which we will build to suit on easy terms.

M. S. YEAGER & CO.
ARCHITECTURAL DESIGNERS—CONTRACTORS.
TRUST AND SAVINGS BLDG.
SIXTH AND SPRING.
MAIN 72. P1295.

WRIGHTON HEIGHTS
THE NEW SCENIC TRACT, OPPOSITE ELLIOTT PLACE, OUR "TRACT BEAUTIFUL."

Lying on the north slope of aristocratic Mt. Washington, at the Los Angeles portal to the Eagle Rock Valley, this superb property of 315 acres is now being prepared for market by the reliable ORIGINAL HOME BUILDERS OF LOS ANGELES. Every detail of improvement will be the best, irrespective of cost. Predevelopment sale of lots now going on. Take a ride today to Eagle Rock Valley; our going north on Spring street to Elliott Place Station and get full information from agents there. Visit Elliott Place and see the scores of Craftsman Bungalows, the tract playground, general store, beautiful parkways, etc.

THE ORIGINAL
Home Builders of Los Angeles
Fourth floor, Douglas Bldg., Third and Spring streets.
A3000. Main 3909.

BUY NOW OR PAY MORE
PRICES ARE ADVANCING

Take advantage of the bargain we got when we bought our 83RD STREET TRACT. GET ONE OF THE BEAUTIFUL FIVE-ROOM, SPECIALLY BUILT HOUSES THAT HAVE MADE THIS TRACT FAMOUS. BUY IT AT THE PRICES WE SET BEFORE VALUES BEGAN TO JUMP IN THAT NEIGHBORHOOD. NOW THAT MAIN STREET IS TO BE PAVED, AND TO HAVE A CAR LINE, IT IS BEING BUILT UP SOLID.

PRICE ADVANCES MARCH 17.

NO PLACE IN LOS ANGELES can you buy anything that will compare with the bungalows in attractiveness of design, comfort of arrangement, finish of interiors, class of materials, or superiority of workmanship at the price. Every convenience, every comfort. Big yards, neatly fenced, lawns already in, best street south of Hauser avenue, 5c car fare, and between Main street and Moneta avenue, the two principal thoroughfares to the harbor, and only one block apart at 83rd street. When the Main-street car line is in, you will have street-car service at either end of the block, and each on one of the city's principal business boulevards. All ready for you to move in tomorrow. Pay $100 down and $25 a month. This $25 takes care of your interest and taxes. You buy cheaper and you will never buy better. Prices advance March 17. Agent on tract.

SOUTHERN CAL. HOME BUILDERS,
410 WEST SIXTH STREET.
60699—Main 8444.

Milwaukee Building Co.

ARCHITECTURAL ENGINEERS.
ARCHITECTURAL DESIGNERS.
CONTRACTORS.

WE DO ONLY HIGH-GRADE WORK.

REFERENCES:
ANY ONE OF HUNDREDS OF OUR CUSTOMERS FOR WHOM WE HAVE BUILT HOMES.

SUITE 329-334-335-336-337,
WRIGHT & CALLENDER BLDG.,
FOURTH AND HILL STS.
TELEPHONES:
MAIN 8781. HOME 1781.

J. Wachtmann Co.
REAL ESTATE

FOR SALE

TWO-STORY, 13-ROOM RESIDENCE, arranged into two apartments. Separate entrances, two baths. Close in, being only ten minutes from Broadway. Lot 40x150. Property is practically new, modern, well built and in a good neighborhood. Price $5000, which is $1000 less than you could duplicate it for. This is a good income proposition, or suited for a home, with an income available from half.

339 I. W. HELLMAN BLDG.,
453 South Main street.

-what does HOME mean to YOU?

Does it mean the stuffy, crowded unnatural "home life" of a flat or an apartment?

Does it mean a good portion of your earnings given in exchange every thirty days for a worthless rent receipt?

Have you ever felt that spine-stiffening, independence-producing sense of home-ownership?

"My own home"—the most comforting words in the English language.

The man unprivileged to use those words is unfortunate—he is to be pitied.

Hundreds of live, earnest, thoughtful, wideawake people have recently bought home-sites at West Adams Park.

The great sales-record proves the home buying advantages of this well-located property.

The extra low prices, the easy terms, the prospect of heavy increase in value, the quiet, restful, attractive environment—good, pure, clean air, excellent cold water, ever-visible mountain view, cool, health-giving ocean breezes—good car service (choice of two car lines)—the substantial improvements, including a real sewer system—all included in the price of lots—these tangible advantages have appealed irresistibly to those who have bought at West Adams Park.

Robert Marsh & Co., Trust & Savings Bldg., Sixth and Spring street. Phones, Home 10175—Main 5045. See Mr. Badger, Mgr. Subdivision Dept., or take West Adams car to Twenty-third avenue. Our agent is on the property every day after 1 p. m.

SIFIED INDEX.

TATE SECTION—PART V.

	Page.	Col.
-Houses	5-6	1-7, 1-7
		1-7, 1-6
ORS, BUILDERS	6	6-6
City Lots, Lands	6-7	6-7, 1-7
		1-3
-Acreage for Subdi-		
	7	2-6
-Business Property	7-8	1-7, 1-6
-Income Property	8	6-7
-Industrial Property	8-9	7, 1
Real Estate, Miscel-		
	9	1
-Suburban Property	9-10	1-7, 1-3
D	10	3-3
	10	3-4
OPERTY	10	4-6
ROPERTY	10	6-6
-Country Property	10-12	6-7, 1-7
		1-7
-Southern California		
	12	7
IN VALLEY	12-13	7, 1-2
VALLEY	13	3
O VALLEY	13	3
VALLEY	13	3
E VALLEY	13	3
NT LANDS	13	3-4
RTY	13	4
Lemon and Orange		
	13	5-7
Poultry Ranches	13	7
Timber Lands	13	7
DGING-HOUSES	13-14	7, 1-6
Apartment-houses	14-15	6-7, 1-6
Apartment and Flat		
	15	2-6
NGE—Real Estate	15-19	2-7, 1-7
		1-7, 1-7
		1-3
VESTMENTS	19	2-6
CHANGES	19-20	1-6, 1-7
CHANGES—Wanted	20-21	7, 1
LOAN	21	1-6
NTED	21-22	6-7, 1-3
D BONDS	22	2-6
Miscellaneous	22-23	6-7, 1-6
INS, PHOTOS	23	2
Furniture	23	5-6
TURES	23	4

Realty Liners.

FOR SALE— Houses.

D INVESTMENT COMPANY,

y Bldg., Fifth and Spring.

ERS OF FINE HOMES.

n depends on the contractor
n your home or apartment.
see a sign on a new build-
eside as follows:

ND INVESTMENT COM-
PANY, BUILDERS."

FILL, FIND THAT THE
S is constructed far better
ordinary. When you consult
find no more than builders
actors. Any contractor will
a house if you have the
we will build your house and
h the money. We will loan
y at 5, 6 or 7 per cent. to
. Every man can build by
ness with us. No expense,

UP-TO-DATE 7-ROOM BUN-
W HARVARD BLVD., TWO
FROM WILSHIRE BLVD.
ERTAINLY ONE OF THE
BUNGALOWS ANYWHERE.
MENT PORCH, BEAUTIFUL
OOM, COZY BREAKFAST
L THE ROOMS ARE EX-
LY WELL ARRANGED.
FLOORS AND ALL BUILT-
RES. WE WERE FORCED TO
E PROPERTY ON FORE-
OF MORTGAGE. LAWN,
AND ALMOST NEW. PRICE
TERMS $600 CASH, BAL-
MONTHLY, INCLUDING IN-
THIS IS YOUR CHANCE.
ED BY MUCH MORE EX-
HOUSES. ROBERT MARK
TRUST & SAVINGS BLDG.
SPRING STS. 10175. MAIN

NEAR NINTH AND FIGUEROA STS.,
APARTMENT SITE, $5000.

WESTLAKE PARK HOME.

$24,000.

BETWEEN WILSHIRE BOULE-
VARD AND SEVENTH STREET, AND
ONLY A STEP TO THE PARK. EAST-
FRONT HOME OF TEN ROOMS ON
A LOT 81x139 FEET, WITH AN ALLEY
ALONG THE NORTH SIDE OF THE
PROPERTY. THE LOT TODAY IS
WORTH $60.00 PER FOOT, AND THE
HOME COULD NOT BE BUILT FOR
LESS THAN $15,000. GET BUSY; IT'S
A PICK-UP! EASY TERMS MAY BE
ARRANGED.

SHATTO PLACE NEAR WILSHIRE.

$27,500.

HANDSOME HOME ON THE MOST
BEAUTIFUL PAVED STREET IN
THE WHOLE WILSHIRE SECTION,
BETWEEN SIXTH STREET AND
THE BOULEVARD. THE HOME
FACES EAST ON A LOT 60x237 FEET,
AND THIS IS THE ONLY SECTION
IN THE EXCLUSIVE WILSHIRE DIS-
TRICT WHERE SUCH A DEPTH IS
OBTAINABLE. THERE ARE NINE
LARGE ROOMS, THE LIVING-ROOM
BEING EXTRA LARGE, ALL HAND-
SOMELY FINISHED THROUGHOUT;
HARDWOOD FLOORS, CELLAR,
FURNACE, RUUD HEATER, A
DOUBLE GARAGE; AND THE
BREAKFAST-ROOM, IN EXQUISITE
IVORY ENAMEL, IS THE MOST AT-
TRACTIVE ROOM OF ITS KIND IN
LOS ANGELES. THE OWNER HAS
LEFT THE CITY, AND IMMEDIATE
POSSESSION CAN BE GIVEN.
IF YOU ARE LOOKING FOR SUCH
A HOME, DON'T FAIL TO SEE THIS
ONE. IT IS EASILY WORTH $35,000,
AND YOU CAN BUY IT AND FEEL
SURE OF SELLING AT ANY TIME
AT A DECIDED ADVANCE.

ITALIAN VILLA.

$45,000.

THE LOCATION OF THIS PALA-
TIAL HOME IS WHAT WE CON-
SIDER THE MOST PERFECT IN THE
ENTIRE WILSHIRE SECTION, ON
AN EAST-FRONT LOT, 81x165 FEET,
RIGHT AT WILSHIRE BOULEVARD
AND ARDMORE DRIVE. THE HOUSE
IS ONE OF THE MOST ARTISTIC IN
LOS ANGELES—PURE WHITE, WITH
GENUINE RED-TILE ROOF. THE IN-
TERIOR FINISH IS IN THE CHOIC-
EST HARDWOODS, EXQUISITELY
FINISHED, AND THE FLOOR PLANS
ARE UNEQUALLED. THERE ARE
SIX FAMILY SLEEPING-ROOMS AND
FOUR BATHS, BESIDES THE COM-
MODIOUS SERVANTS' QUARTERS,
DOUBLE GARAGE, FOLLOWING THE
ARCHITECTURAL LINES OF THE
HOUSE, SPLENDID FURNACE AND
AUTOMATIC HEATER COMPLETE
THE PROPERTY. THIS HOME
WOULD BE A GOOD BUY AT $60,000,
AND IS A RARE BARGAIN AT $45,000.
WILL BE FINISHED WITHIN THE
NEXT TEN DAYS. LET US SHOW
IT TO YOU; YOU WILL NOT BE
DISAPPOINTED. TERMS CAN BE
ARRANGED.

GILES & KELLS,
MGRS. HOUSE AND LOT DEPT.,
WRIGHT-CALLENDER-ANDREWS CO.,
NO. 403 S. HILL ST.
PHONES: 1076 AND MAIN 8900.

FOR SALE— Houses.

FOR SALE—

GILES & KELLS,

MGRS. HOUSE AND LOT DEPT.,

WRIGHT-CALLENDER-ANDREWS CO.,

MEMBERS LOS ANGELES REALTY BOARD.

BUNGALOW SACRIFICE.

$4600.

"THE COST OF THIS HOUSE WAS $5000. IT IS PRACTICALLY NEW, HAS MANY CHARMING FEATURES, AND IS BEAUTIFULLY FINISHED THROUGHOUT. THERE ARE SEVEN ROOMS, HARDWOOD FLOORS, A BREAKFAST-ROOM, GARAGE, AND THE NEIGHBORHOOD IS ONE OF THE PRETTIEST IN THE SOUTH-WEST. THE OWNER MUST SELL. HE IS LEAVING THE CITY. BE-LIEVE US, YOU WILL LOOK A LONG TIME BEFORE YOU FIND THE EQUAL OF THIS BUNGALOW.

ARE YOU LOOKING FOR A BARGAIN?

$8500.

ON DENVER AVENUE, JUST WEST OF FIGUEROA STREET, BETWEEN NINTH AND TENTH, FINE MODERN TWO-STORY HOME OF EIGHT ROOMS ON A LOT 50x125. LOT ALONE IS WORTH MORE, AND THIS WILL BE HIGH-CLASS APARTMENT PROP-ERTY IN A FEW YEARS. GET BUSY. IT WON'T LAST AT THIS PRICE.

WESTLAKE BARGAIN.

$10,500.

THIS IS A FINE, SUBSTANTIALLY BUILT EIGHT-ROOM BUNGALOW, ON A LOT 50x150 TO AN ALLEY, JUST SOUTH OF SEVENTH ST. ON THE WEST SIDE OF BONNIE BRAE. THE LOT ALONE IS WORTH MORE THAN THE PRICE ASKED, AND THE BUN-GALOW IS IN GOOD REPAIR, WITH OAK FLOORS, FURNACE, ETC. IF YOU WANT A REAL BARGAIN THAT IS BECOMING MORE VALUABLE EVERY DAY, LET US SHOW YOU THIS ONE, AND YOU'LL NOT BE DISAPPOINTED.

NEAR NINTH AND FIGUEROA STS.,
APARTMENT SITE, $5000.

WESTLAKE PARK HOME.

$24,000.

BETWEEN WILSHIRE BOULE-
VARD AND SEVENTH STREET, AND
ONLY A STEP TO THE PARK. EAST-
FRONT HOME OF TEN ROOMS ON
A LOT 81x139 FEET, WITH AN ALLEY
ALONG THE NORTH SIDE OF THE
PROPERTY. THE LOT TODAY IS
WORTH $60.00 PER FOOT, AND THE
HOME COULD NOT BE BUILT FOR
LESS THAN $15,000. GET BUSY; IT'S
A PICK-UP! EASY TERMS MAY BE
ARRANGED.

SHATTO PLACE NEAR WILSHIRE.

$27,500.

HANDSOME HOME ON THE MOST
BEAUTIFUL PAVED STREET IN
THE WHOLE WILSHIRE SECTION,
BETWEEN SIXTH STREET AND
THE BOULEVARD. THE HOME
FACES EAST ON A LOT 60x237 FEET,
AND THIS IS THE ONLY SECTION
IN THE EXCLUSIVE WILSHIRE DIS-
TRICT WHERE SUCH A DEPTH IS
OBTAINABLE. THERE ARE NINE
LARGE ROOMS, THE LIVING-ROOM
BEING EXTRA LARGE, ALL HAND-
SOMELY FINISHED THROUGHOUT;
HARDWOOD FLOORS, CELLAR,
FURNACE, RUUD HEATER, A
DOUBLE GARAGE; AND THE
BREAKFAST-ROOM, IN EXQUISITE
IVORY ENAMEL, IS THE MOST AT-
TRACTIVE ROOM OF ITS KIND IN
LOS ANGELES. THE OWNER HAS
LEFT THE CITY, AND IMMEDIATE
POSSESSION CAN BE GIVEN.
IF YOU ARE LOOKING FOR SUCH
A HOME, DON'T FAIL TO SEE THIS
ONE. IT IS EASILY WORTH $35,000,
AND YOU CAN BUY IT AND FEEL
SURE OF SELLING AT ANY TIME
AT A DECIDED ADVANCE.

ITALIAN VILLA.

$45,000.

THE LOCATION OF THIS PALA-
TIAL HOME IS WHAT WE CON-
SIDER THE MOST PERFECT IN THE
ENTIRE WILSHIRE SECTION, ON
AN EAST-FRONT LOT, 81x165 FEET,
RIGHT AT WILSHIRE BOULEVARD
AND ARDMORE DRIVE. THE HOUSE
IS ONE OF THE MOST ARTISTIC IN
LOS ANGELES—PURE WHITE, WITH
GENUINE RED-TILE ROOF. THE IN-
TERIOR FINISH IS IN THE CHOIC-
EST HARDWOODS, EXQUISITELY
FINISHED, AND THE FLOOR PLANS
ARE UNEQUALLED. THERE ARE
SIX FAMILY SLEEPING-ROOMS AND
FOUR BATHS, BESIDES THE COM-
MODIOUS SERVANTS' QUARTERS,
DOUBLE GARAGE, FOLLOWING THE
ARCHITECTURAL LINES OF THE
HOUSE, SPLENDID FURNACE AND
AUTOMATIC HEATER COMPLETE
THE PROPERTY. THIS HOME
WOULD BE A GOOD BUY AT $60,000,
AND IS A RARE BARGAIN AT $45,000.
WILL BE FINISHED WITHIN THE
NEXT TEN DAYS. LET US SHOW
IT TO YOU; YOU WILL NOT BE
DISAPPOINTED. TERMS CAN BE
ARRANGED.

GILES & KELLS,
MGRS. HOUSE AND LOT DEPT.,
WRIGHT-CALLENDER-ANDREWS CO.,
NO. 403 S. HILL ST.
PHONES: 1076 AND MAIN 8900.

FOR SALE— Houses.

FOR SALE—

ARTHUR W. KINNEY CO.,
508 TRUST & SAVINGS BLDG.,
SIXTH AND SPRING.

HOLLYWOOD BARGAIN.
MAGNIFICENT VIEW.

$36,500. $36,500.

A beautiful 12-room home, located on a large east front lot 100x250 in the best part of beautiful Hollywood, just west of the hotel, up near the mountains with perfect streets, house is new, never been occupied. The grandest view of the mountains, valley and ocean to be found anywhere and must be seen to be appreciated. House is finished in selected mahogany and oak, hardwood floors throughout, three baths. Every modern con-venience.

BEAUTIFUL WHITE PLASTER
WILSHIRE HOME.

$15,000. $15,000.

This handsome 10-room home just finished, ready to move into any minute. Close to Wil-shire blvd. Unusually well built from founda-tion up, by day's work. A distinctive house, different from others. Flooded with sunshine, large, beautiful reception hall; stairway is a beauty, all in oak. Dining-room is in oak, large living-room in mahogany; large, sunny room, conservatory or billiard-room or library with tile floor, opens off living-room; a charm-ing breakfast-room in old ivory; cabinet kitchen, pass pantry, maid's room and bath complete the first floor. Four delightful sleep-ing-rooms, two elegant tiled baths with shower, dressing-room, large closets with all kinds of built-in conveniences, such as wardrobes, hat boxes, etc.; large sleeping porch, with wall bed; also a large open balcony; separate back stairs; also a stairs to large attic. Genuine tile roof, not imitation; large garage for two machines, man's quarters, complete. We strongly recommend this property. Your time will be well spent in seeing it with us. A bargain at $15,000.

A WILSHIRE BARGAIN.
Near St. Andrews and Sixth.

$11,000— $11,000—

Beautiful ten-room house, in best section Wilshire district, just off the boulevard. House new, never occupied; finished in oak and ma-hogany. Maid's room and bath on first floor. Four charming sleeping-rooms, outside sleep-ing porch and tiled bath on second floor. Lot 60x150. Garage and drive. A most complete home at a figure way under anything else like it in that section.

HANDSOME 8-ROOM
GRAMERCY PLACE.

$7200. $7200.

A beauty, 8-room house, just finished, near car line, east front lot 50x130. There are hardwood floors throughout, charming break-fast room, handsomely decorated and finished throughout the upstairs, three bedrooms and inclosed sleeping porch are very delightful; in fact, the entire house has that elegance and home feeling that is so desirable and yet so seldom found, especially at such a low price. Furnace heat, water heater, garage and cement drive, and remember, brand new, never lived in and well built by day's work. Attractive terms if desired. Connected with sewer.

WILSHIRE BUNGALOW BARGAIN.

$6250. $6250.

We claim for this beautiful 7-room bungalow the best value in the entire Wilshire section for the price. Located on Wilton place in choice section. The finish throughout is high-class, fine fixtures and handsome decorations. The large living-room across the front has two entrances from the porch, which extends around to one side. The dining-room also opens onto this porch, through French doors; sliding doors between these two rooms. Cabinet kitchen, also breakfast-room, is charming. Two fine sleeping-rooms and fine bath complete the first floor. Upstairs there is another fine sleep-ing-room, with windows on three sides. Good dry cellar; house piped and ready for furnace. Lot is 50x142. This house was well built for a home with no intention of selling, is the best thing we know of today, and will certainly look good to any prospective buyer. Don't fail to see us about it. Terms can be arranged if desired.

ARTHUR W. KINNEY CO.,
A3242; MAIN 8223,
508 TRUST & SAVINGS BLDG.,

FOR SALE—

YES!

YES!!

YES!!!

A LADY CALLED US UP LAST WEEK AND SAID: "I want to ask you about PRINCETON PARK houses."

"Have they hardwood floors?"	YES.
"Have they beamed ceilings?"	YES.
"Have they built-in buffets?"	YES.
"Have they nice electric fixtures?"	YES.
"Have they linen closets?"	YES.
"Have they fireplaces?"	YES.
"Have they large closets?"	YES.

We had to say "YES" so many times, that it sounded like a man stuttering. We also thought of everything she thought of, only like David Harum, "we did it first," and, in fact, we thought of a lot of things that she didn't think about.

The officers of this company have built so many bungalows that they have brought the building of them to a point where it amounts to positive genius. Their homes are just full of quaint, characteristic, inviting innovations, that suggest comfort and ease, and the full enjoyment of that best of all places, "HOME."

Our customers are our best friends. We would like to add you to the number.

GET IN RIGHT.

It don't take much money. Just $400 down, and then the money you have been paying for rent. These houses are in the best part of the

SOUTHWEST

22 minutes from downtown on either one of 2 good yellow car lines.

Let us take you out in our machine, or if you prefer, take Vermont and Georgia car and get off at La Salle street.

Our agent will be there.

THE INVESTMENT BUILDING COMPANY,
1008 W. P. Story Bldg.
Phones: 60813, or Bdwy. 6875.

FOR SALE—

WE SPECIALIZE IN WILSHIRE HOMES.

SOLE AGENTS.

$5800—THE MOST ATTRACTIVE BUNGA-LOW ON OUR LIST.

4 ROOMS, HIGH GROUND, ALL BUILT-IN FEATURES, $200 BELOW VALUE. ONLY $1000 CASH REQUIRED.

$6500—CLOSE-IN WILSHIRE DISTRICT, WHERE VALUES ARE RAPIDLY INCREASING. HIGH GROUND; FINE MODERN TWO-STORY HOUSE. A SPLENDID HOME OR INVESTMENT. SOLE AGENTS.

$25,000—

ELEGANT $15-ROOM RESIDENCE IN MOST EXCLUSIVE PART OF WILSHIRE DISTRICT. LARGE HIGH CORNER LOT. ONLY $5000 CASH REQUIRED. BALANCE LIKE RENT. THIS IS A MOST UNUSUAL OPPORTUNITY.

CONSULT US FOR WILSHIRE BARGAINS.

AUTOMOBILE SERVICE.

CARSON & CHAPMAN,
WITH A. E. HALSEY COMPANY,
233-234 CONSOLIDATED REALTY BLDG.

FOR SALE—

$5000.

BEAUTIFUL WILSHIRE
RESIDENCE, NEW TWO-STORY.

It has 8 rooms, beautifully finished, lawn, 55 ft. lot, high, among $11,000 to $20,000 resi-dences, garage, cement drive, 1 ft. terrace, 1 block to car, below fine tiled bath and up shower bath, oak floors in 3 rooms, rest maple, beautiful living room, fine library front, dining room has full side curved bay window, 2 of 3 bedrooms are up, and fine sleeping porch, kitchen modern, automatic water heater, full width, fine cement porch; the house is a "thing of beauty. Our auto at your service.

Call or phone—We have fine houses.

R. A. MERRELL, with
L. M. MITCHEL & SON,
Fifth and Spring. Main 3352.
Fifth and Spring. A1352.

SEE US FOR FINE HOMES.

FOR SALE— Houses.

FOR SALE—

STILL GROWING.

STILL GROWING.

RODGERS PARK.

RODGERS PARK.

BUILDING BY WHOLESALE.

SELLING AT RETAIL.

40 HOUSES UNDER WAY.

ABOUT 150 SOLD.

Rodgers Park has all valuable features com-bined with low prices.

Fine streets—close to stores—schools—churches.

More than a mile of park frontage. Two street car lines, 5-cent fare. On slightly rising ground, full view of mountains. It's a second College Tract—you know what that means.

Fine streets, walks, parkings, curbs, tennis courts and playgrounds.

One and one-half and two-story bungalows, many designs. Living-room, dining room, bed-rooms, sleeping porch, front porch, screen porch, polished floors, pretty mantels, and buffets. Kitchen equipped with sink, drain-boards, cooling closets, drawers, bins, cup-boards. Fine grade of wall and wood finish. Shades up. Sidewalks and rear fences in. Lawns made and trees planted. Neat electric fixtures. Water connections made. Good plumb-ing and gas and electricity.

MODEL STORES AT HAND.

RODGERS PARK HOMES.

$100 $100 $100
$200 $200 $200

CASH CASH

THE REST IN MONTHLY INSTALLMENTS LIKE RENT, INCLUDING PRINCIPAL, IN-TEREST, TAXES, INSURANCE.

40 HOMES FROM $2200 TO $2500.

Come to our office and ride out in auto; or, take Vermont Heights car on Broadway, or 3 Manchester car on Hill st. Get off at 76th st., or Florence ave. See our agents.

LOS ANGELES INVESTMENT COMPANY,
60127. Broadway at Eighth. Main 8647.

FOR SALE—

$17,500.
$17,500.

HANDSOME WHITE PLASTER RESI-DENCE, NEAR WILSHIRE BLVD., FIN-ISHED IN HARD WOODS. 12 ROOMS, 3 BATHS.

Beautifully situated, surrounded by fine homes, ornamental trees and plants. Ce-ment porch across house, garage for two ma-chines, hardwood floors throughout; down-stairs rooms finished in hard woods; with most exquisite hand finish. Reception hall of Peruvian mahogany, paneled high as doors; beamed ceilings. Living-room of Tabasco mahogany with heavy silk wall decorations above. Mahogany and Gruby tile mantel; dining-room—beautifully grained oak, paneled to plate-rail. Entire front of room is windows, giving a beautiful outlook; built-in buffet with plate glass mirror. Break-fast room exquisitely dainty, paneled in white; casement windows; kitchen roomy, woodstone sink; large screen porch. 2 laundry tubs; large basement furnace and automatic heater; servant's room and bath off kitchen. Bed-rooms large, dainty wall decorations in ex-quisite taste, dressing rooms with dainty dressing tables and mirrors; pure white tile floors, white enamel and tile mantels, there something entirely new in bedrooms; Solarium with windows or may be used as bed-room sleeping porch. Terms.

$10,700
$10,700.

HANDSOME NEW WILSHIRE RESIDENCE FINISHED IN MAHOGANY AND OAK; WITHIN 1¼ BLOCKS OF WILSHIRE BLVD., NEAR ST. ANDREWS. OWNER FORCED TO SACRIFICE.

A real bargain in the best part of the city, this home cannot be equaled. Broad cement porch, large living-room and reception hall finished in mahogany. Gruby tile fireplace, walls artistically decorated; dining-room in fumed oak. Beautiful buffet, very plain with bevel plate doors. Breakfast room in white enamel and delicate shades of pink. Cabinet kitchen, woodstone sink, stationary tubs, fur-nace, etc. Four large sleeping chambers and sleeping porch, all rooms papered and decorated. Tile baths, etc. Hardwood floors throughout, garage, cement driveway. For a bargain see this. Lot 60x150. Terms.

CUMMINGS & McCOMBS,
With TATUM-WINSTANLEY COMPANY,
621 H. W. Hellman Bldg., 4th and Spring.
Phones 10067. Sunset Main 3302.

FOR SALE—

$6000.00

A CHARMING HOUSE IN
THE HEART OF THE WILSHIRE DIS-TRICT, FOR ONLY $6000.00.

IT IS OF THE CHALET-BUNGALOW TYPE, AND A PERFECT SPECIMEN OF THE BUILDER'S ART. HAS MANY NEW AND ATTRACTIVE FEATURES. A BEAM-ED CHAPEL CEILING; HAND DECORAT-ING AND SPECIAL LIGHTING FEA-TURES; VERY ARTISTIC DRAPERY HANGERS; WATER HEATER, DISAP-PEARING BED; BUILT-IN LADIES' TOI-LET TABLE; BEAUTIFUL WHITE ENAM-EL KITCHEN WITH VITROLITE SINK; FINE GARAGE WITH CEMENT FLOOR. ONLY ½ BLOCK FROM CAR LINE, and ONLY 2 BLOCKS FROM WILSHIRE BLVD.

FOR SALE BY

O. L. WOODWARD, Mgr. House & Lot Dept.
CALIFORNIA REAL ESTATE & BUILDING COMPANY.
Entire Fifth Floor Realty Board Bldg.,
631 S. Spring st.
Phones Main 8661.
26285.

FOR SALE—

$12,000. IF YOU KNOW VALUES. $12,000.

Would you like to see a real real estate sacrifice? Owner of this property refused $15,500 for the place six months ago, but on account of being transferred from California must sell this week. This property is on Harvard, north of Wilshire boulevard, among the finest homes in the city. The house was built by owner for permanent home. The house is of frame and cement, Colonial de-sign. Large living-room, finished in ma-hogany; reception-room, mahogany; dining-room, of oak; all walls silk tapestry; bed-ler's pantry, buffet kitchen and breakfast-room; maid's room and bath on first floor. Second floor has four large airy bedrooms, 2 upper porches, 2 tiled baths. If you wish a beautiful home see this. East-front lot, 60x

WEBBER & BELL,
W. I. HOLLINGSWORTH & CO.,
Main 6760. 609 South Hill st. Home 10777.

FOR SALE—

LEST YOU FORGET,

This is to remind you that Spring is rapidly approaching, and if you are thinking of buy-ing a home

DO IT NOW.

and consult us about Bungalows. Here is one of them.

5-ROOM BUNGALOW—$1700.

$150 cash, $26.50 per month, including interest. It's very attractive, has hardwood floors; fireplace; all built-in features; tasty fixtures, wall paper. Price includes lawn, fences, ce-ment walks. It's one that will please the wife in every respect.

EVA C. KENDIG, Tract Agent,
1353 WEST FIFTY-FOURTH ST.
TELEPHONE VERMONT 50.

A. O. KELLIHER, General Agent, with
CALIFORNIA REAL ESTATE & BLDG. CO.
Entire 5th floor, Realty Board Bldg.
631 South Spring St.
Home 10685. Phones Main 8661

FOR SALE—

WE RECOMMEND THIS.

If you are looking for a home, find the man who owns one and who is going back East and make him an offer.

A client must go East soon and wishes to dispose of his fine home on Gramercy, near Wilshire.

It contains 11 rooms, complete in every sense of the word, beautifully decorated and built by owner for a home. Will sell fur-nished or unfurnished. Would like also to include automobile. Property worth $15,000—has been taken at $15,000 will buy it.

We are proud to show this property, flow us tomorrow.

H. VAN AALDEREN, 63025, Main 4253.
with THOS. C. BUNDY & CO., 405 S. Hill st.

FOR SALE— Houses.

FOR SALE—

NEW SEVEN-ROOM HOUSE.

A new, up-to-date house, west front, on Normandie ave. In the Wilshire district of course. Seven large rooms, two sleeping porches, two trunk or storage-rooms and cellar. This two-story residence is situated in a refined neighborhood among high-class houses with well-cared-for grounds. The house is of very pleasing design, with cobble-stone porches. The entire house is tastefully decorated with imported papers. Living-room, dining-room and den in waxed, fumed finish, with ar-tistic tile mantel, built-in buffet, etc. The second floor contains three large airy rooms with closets and a light bathroom. All these rooms are in white enamel. The kitchen and but-ler's pantry are up to the minute, with three woodstone drain boards, tables, etc.

There is a large garage with ce-ment floor, driveway and wash rack. The exterior of the house and gar-den are treated in an elaborate man-ner seldom found in $50,000 estates, and the garden, with its unique stone fountain, rose pergolas, seats, stone sundial column and with its irregu-lar terraces, makes a charming view from the seclusion of the large porch in the back of the house. A gravel walk with flagstops and stepping stones winds in an enchanting way around the garden, adding a restful tone to this complete home. The price is $8750, with a discount for cash. Let us show you this place.

THE BRIGGS COMPANY,
1015 INVESTMENT BLDG.,
EIGHTH AND BROADWAY.
60125. Main 527.

FOR SALE—OR EXCHANGE—

ELEGANT HOME.

SITUATED ON THE BEAUTIFUL PALI-SADES, OVERLOOKING SANTA MONICA CANYON, AFFORDING UNOBSTRUCTED VIEW OF OCEAN AND BEAUTIFUL WOODED HILLS. THIS WONDERFUL LO-CATION IS RAPIDLY BECOMING THE PLAYGROUND OF CALIFORNIA AND EASTERN MILLINAIRES, WHERE CHOICE LOCATIONS ARE AT A PREMIUM AND WE CAN STATE WITH ASSURANCE THAT THIS EXCELLS THEM ALL. THE LOT, WHICH IS 100x300 FT. IN SIZE AND ALL IMPROVEMENTS ARE IN ACCORDANCE WITH DEMANDS OF EXCLUSIVE SUR-ROUNDINGS.

PRICE $35,000.00.

OWNER WILL CONSIDER TO $20,000 IN CLEAR PROPERTY AS PART PAYMENT, BALANCE MORTGAGE OR CASH. THIS PROPERTY WILL BE SHOWN BY AP-POINTMENT ONLY. NO INFORMATION BY TELEPHONE.

SEE MR. QUINAN,
OR
MR. DURNERIN,
WITH
W. W. MINES & CO.,
621 S. SPRING ST. Main 2975.
60473.

FOR SALE—

THE ACME OF ATTRACTIVENESS.

$35,000.

One of the finest homes ever offered in Los Angeles under $35,000; at $30,000 it is a sacrifice to the owner and a bargain to you; built for a home, with no thought of selling; everything the best, no qualifying small economies.

WESTMORELAND BOULEVARD.

11 rooms, 2 baths, 5 large bedrooms, 2 front bedrooms, great billiard-room and solarium combined; a great front porch that wins one at sight; strikingly beautiful central hall and open staircase; beamed ceilings; handsome liv-ing-room and dining-room; great open fire-places; beautiful large buffet; den, exceptional in its beauty and charm; perfectly appointed kitchen and pass kitchen.

Bedrooms, hand decorated; bath large, com-plete, tiled; closets large and numerous; back stairway, attic; lighting fixtures, hand made, rarely beautiful; furnace; garage for two ma-chines; completely equipped, every facility; 2 servants' rooms in second story; lot 61x185.

Ideal outlook; immediate and general neigh-borhood of the highest character; building re-strictions; no cheap property.

SEE THIS. YOU SIMPLY CANNOT AF-FORD TO MISS IT.

WEBBER & BELL,
W. I. HOLLINGSWORTH & CO.,
Main 6760. 609 South Hill st. Home 10777.

FOR SALE—OR EXCHANGE—

YOU INVITE
GOOD FORTUNE

BY WISELY INVESTING YOUR RENT MONEY IN A HOME.

This company now offers you 5, 6 and 7-room bungalows—comfortable and convenient—well built and roomy—for $100 (or more) down—balance in easy monthly payments.

Car service over the Garvanza line (York Blvd. car to second crossing of York Blvd. and Avenue 33) is excellent. The Cuculla Tract (where these houses are) is high and dry—well favored by nature in every way.

Street work and all modern improvements are complete and first-class. Educational ad-vantages of the highest order.

—— TODAY ——

TAKE CAR GOING NORTH ON MAIN STREET AND INSPECT THESE ATTRAC-TIVE BUNGALOW HOMES. ENTIRE COST ONLY $2900—$3000.

Agent at tract daily.

PYRAMID INVESTMENT CO.,
Suite 438 Union Oil Bldg.
Main 268. A1684

FOR SALE—

TWO SEVEN-ROOM HOUSES
IN THE WILSHIRE DISTRICT.

627 Vine street, a Swiss chalet at $6500.
632 Vine street, an English chalet at $6000.

These houses are just completed. They were built by us and are backed by our guarantee. Each house is convenient, up-to-date and ar-tistically designed.

On the first floor of each is a large living room, dining room, den with disappearing bed, large bedroom with bath and toilet, and a large kitchen. Hall with linen closet and four closets with outside exposure.

On the second floor are two large bedrooms with toilet and washroom, hall with linen closet and four closets, two with outside exposure.

These houses have hardwood floors and are thoroughly modern in every way, and we be-lieve they are the very best buys in this section of the city.

Very reasonable terms can be arranged.

JAMES V. BALDWIN,
324-27-28 H. W. HELLMAN BLDG.
Phones, A3228; Main 47.

FOR SALE— Houses.

FOR SALE—

NORMANDIE AVE. RESIDENCE.

East front lot on Mariposa ave., 52x150, half block from car line, on wide street, built up with handsome homes. This house is being offered for a few days at an extremely low price to make a quick sale. The workmen have just finished and house is brand new and clean in every detail. Lawn now being put in. The house stands on a high lot about 5 feet above the street. Cement driveway and garage with ce-ment floor.

The garden in the rear is attractive-ly laid out in Japanese treatment, with rustic steps, graveled walks, etc., following a rolling conformity of lot, enhanced by stepping stones, fernery, rose garden and many tropical plants. The work on this garden is now under way and can be completed under the direction of the owner if desired.

The house has a large living room, den, dining room with bay, lavatory, kitchen and laundry on the first floor, with three large bedrooms, bath, sun room and sleeping porch on 2nd floor. There are hardwood floors throughout the house, with linoleum in kitchen and bath. Walls papered tastefully with latest effects. All modern aids to the housekeeper. Woodstone sink, instantaneous heater, cellar and fur-nace pipes, two laundry trays, built-in wardrobes, buffet and, in fact, ev-erything that can be thought of to make this home strictly modern. At-tractive lighting fixtures put the final complete touch to the house, which is on sale at $8500. Telephone us in re-gard to the terms and let us make you acquainted with this bargain.

THE BRIGGS COMPANY,
1015 INVESTMENT BLDG.
EIGHTH AND BROADWAY.
60155. MAIN 527.

FOR SALE—

A few real bargains selected from our list of over 500 desirable homes.

We advertise no property until satisfied as to construction, location and price. These houses are under value and home seekers should ask us to show them.

$1850—$100 down—$20 month

East side, 25 minutes' ride, 4 rooms, bath and screen porch, hardwood floors, fireplace, buffet, bookcases and fruit trees, including orange and lemon. C-439.

$2500—$150 down—$20 month

In Sierra Park, on Huntington Drive, only 20 minutes, in delightful high location, beau-tiful park. Worth easily $3250. Owner has left city. C-421.

$2150—$100 down—$25 month

In southwest, 4 rooms and bath, new built-in writing cabinet, bookcases, buffet, very beautiful fireplace, all street improvements.

$4000—$1000 down

32nd street, 7 rooms, all built-in effects, strictly modern with garage, ¼ block from car line. Worth $5000. Here's a chance to make $1000 and own a beautiful home. C-721.

$2500, reduced this week from $3000. Name your terms. Photographs in our office. Sit-uated on Hoover, thru corner, 7 rooms, every modern convenience. We have nothing that equals this at price. C-801.

$4250—$250 down

Wilton Place, best district in city, off Wil-shire Boulevard, occupied 4 month, 6-room Swiss chalet, hardwood and maple floors all over house, all first-class and modern, built by owner for home. Circumstances force him to quick sale. Place worth $5000. C-502.

$5500—Fourth avenue, completely and ele-gantly furnished. One of the daintiest homes in the city. No woman can go through this house and not see love in. Cabinet kitchen, screen porch, basement, usual built-in effects. Furnishings include all china, cut glass, bed and table linen. Make your investigations as searching as you wish. This really unusual bargain is pos-si-bly because owner is going away. $2000 cash to handle. C-811.

Included in the above bargain offerings we have other places at special prices from $3000 to $10,000. Ask about them.

BRALY-JANES CO.,
220 Pacific Electric Bldg.,
Sixth and Main streets.
Main 1371—Phones—Home 10058

FOR SALE—

WILSHIRE HOME.
ON ST. ANDREWS PLACE.
PRICE $6750.

THIS BEAUTIFUL PLACE IS ON HIGH GROUND, LOCATED IN THE VERY BEST PART OF THE WILSHIRE DISTRICT, AND IS ONE OF THE MOST ATTRACTIVE HOMES ON THIS STREET. LARGE 50-FOOT LOT. MASSIVE CEMENT PORCH STEPS, BOTH FRONT AND TO CEMENT DRIVEWAY. LARGE LIVING ROOM AND DEN FINISHED IN MAHOGANY WITH ELEGANT FIREPLACE OF GRUBY TILE. COZY DINING ROOM FINISHED IN FUMED OAK, ESPE-CIALLY DESIGNED BUFFET EX-TENDING ACROSS ONE SIDE, FITTED WITH ART GLASS WINDOWS FOUR FEET LONG, GIVING AN EXCELLENT LIGHTING EFFECT. DANDY JAPA-NESE BREAKFAST ROOM, FINISHED IN OLD IVORY. CABINET KITCHEN. MAID'S ROOM AND BATH ON FIRST FLOOR. THE UPSTAIRS HAS FOUR BEAUTIFULLY DECORATED BED-ROOMS WITH FINE SUNNY PARLOR BUILT OVER DRIVEWAY; ALSO SLEEPING PORCH. A PERFECT TILE BATH WHICH WILL PLEASE YOU. THIS IS CERTAINLY AN EXCELLENT PROPERTY FOR SUCH A SMALL PRICE. IT CLASSES WITH HOMES WORTH $12,500. COME, SEE US OR PHONE AT ONCE FOR APPOINTMENT. BARGAINS LIKE THIS WILL NOT KEEP. TERMS ONLY $1500 CASH, BALANCE TO SUIT.

ROBERT MARSH & CO.

Realty Liners.

FOR SALE— Houses.

FOR SALE—

COLLEGE TRACT.

COLLEGE TRACT.

EXCELS IN

UTILITY

PARKS

PRICES

EASY TERMS.

EASY TERMS.

CASH

CASH

LATER COLLEGE TRACT,

"ORIGINAL" AND "NEW"

COLLEGE TRACTS.

Tract has EVERYTHING to make a fine home be-fore are some of them: streets, lawns and trees gas, electricity, sewers, assembly hall, schools, no poles in front of three-minute car service.

TIFUL BUNGALOWS IS FROM UP TO $4400.

ONE-TENTH CASH.

the finest home location in Utah. You will be sur-prised through the original tract. Then you will see "College Tract will look

on easy monthly install-including principal, interest, urance. They are going Make your selection.

ARLY SOLD OUT. THA GOOD BARGAINS.

INVESTMENT COMPANY, adway at Eighth. Main 8870.

FOR SALE—

BUILT FOR A HOME.

On St. Andrews, one block from car line, is the most desirable part of Wilshire dis-trict; we have a fine, two-story house fin-ished in mahogany and oak. Has ten rooms, 3 baths with showers, sun parlor and in fact every modern convenience one could ask for. Owner is neither leaving city nor need any for money, but this beautiful home is going to be sold this week below cost, so if you want a fine home at a bargain, call us on Monday morning and let us take you out to see this.

—$13,500—

and you will admit it is worth it. A 10-room brick and cement house with tile roof, only one block from Wilshire. Finished in ma-hogany and the workmanship is simply ex-cellent—all day labor—personally superintended by one who knows and cares—you cannot pick a flaw in the whole house—big, roomy basement—big furnace, Pittsburgh water heater—two lovely baths, maid's room and bath; in fact, it would be hard to improve on the home anywhere. If you are looking for a perfect home that you will be proud to receive your friends in, then buy this. We guarantee everything to be perfectly sat-isfactory. Phone us and make appointment to see this beauty.

AND AGAIN

Whatever your taste is or your pocketbook contains, we can satisfy in a home, from nicely modernized up to $25,000, to cute little bungalows for $1500, $200 cash, balance like rent. Or if it is lots you want, we know where the snaps are. Others are buying some, why not you?

J. L. TURNER & SONS, 336 Story Bldg., Sixth and Broadway. Main 4561. F4042.

Why not buy from Turner?

FOR SALE—

$100 CASH. $200 CASH. $300 CASH.

$5 per month, including interest and taxes. Buy your home in Gotham Park (Main and Slauson) for $1500, $200 cash, balance like rent. Or if it is lots you want, we know where the snaps are. Others are buying some, why not you?

J. L. TURNER & SONS, 336 Story Bldg., Sixth and Broadway. Main 4561. F4042.

Why not buy from Turner?

FOR SALE—

THESE WILL PLEASE YOUR WIFE.

We are placing 10 new 5-room bun-galows, just completed, ready for your inspection. Situated one and a half blocks from the beautiful South Park. To be sold on easy terms. Take San Pedro st. car at Fifth and Main sts. and get off at 53d place and South Park ave., where the owner's representatives will show you through the properties.

NOTE: "BANCROFT" stands for modern bungalows; look for the name, or see

LEIGH BANCROFT, 707-9 Trust & Sav. Bldg. Phone A4546.

FOR SALE—

DIRECT FROM THE BUILDER.

This is absolutely the best bungalow BUY in Los Angeles this week.

6-ROOM NEW BUNGALOW. You can buy this for $175 cash, balance $27.50 per month, including interest.

This is one of those redtned looking bunga-lows, with large cement porch across the en-tire front of the house. Living-room 15x15, den off of this room. Big dining-room. These rooms have the best of hardwood floors. The kitchen is one of the most convenient you ever saw, one that will please every wife; every built-in feature; also, smoke hood. This room is in white enamel, as are also 2 spacious bedrooms. REMEMBER, the shades, screens, fences, ce-ment walks and lawns are all included.

Call us the first thing MONDAY A.M. for further information.

A. O. KELLIHER, General Agent, with CALIFORNIA REAL ESTATE & BLDG. CO. Entire 6th floor, Realty Board Bldg. 631 South Spring St. Home 10835. Phones Main 8661

Or see our Tract Agent, EVA C. KENDIG, 3256 West 54th Street. Telephone Vermont 50.

FOR SALE—

A BARGAIN NEAR VERMONT AND LA SALLE AVENUES. THE CHOICEST BUNGALOW, WITHOUT DOUBT, IN THE SOUTHWEST, WITH EVERY BUILT-IN FEATURE THAT ONE WOULD DESIRE. OF EXCELLENT WORKMANSHIP AND EXQUISITE DEC-ORATIONS. THIS IS A HOME THAT WILL APPEAL TO THE MOST FAS-TIDIOUS, AND THE VALUE CANNOT BE DUPLICATED IN THE CITY. ALL WE ASK IS AN OPPORTUNITY TO SHOW THIS BEAUTIFUL PLACE TO YOU, AS IT WILL SPEAK FOR IT-SELF. PRICE $5000, TERMS $400 CASH, BALANCE $50 MONTHLY, INCLUDING INTEREST. GO OUT TODAY, TAKE UNIVERSITY-9TH ST. CAR, GET OFF AT HOBART BLVD., GET KEY AT 1540 WEST 29TH ST. OR CALL UP 26218, MAIN 8645. ROBERT MARSH & CO., 215-224 TRUST & SAVINGS BLDG., 6TH AND SPRING STS.

FOR SALE—

ON CRENSHAW BLVD., CLOSE TO PICO.

If you are looking for a strictly high-class home you will appreciate seeing this.

Ten rooms with screen sleeping porch, with two bathrooms, tiled floors and large shower. Living room and music room finished in mahogany; dining room in fine oak; large breakfast room with French doors leading onto fine sun porch. Large basements with furnace and heater. Four large bedrooms with two dressing rooms in connection with movable dressing tables. Large garage. Lot 70x163. Wide paved street with parking.

See us exclusively for this elegant home. Price $12,500. Terms.

JOHN A. VAUGHAN CO., INC., F1275. 622-24 I. N. Van Nuys Bldg. M. 5220.

FOR SALE—

WEST JEFFERSON ST. DISTRICT.

FOR SALE BY OWNER. $500 OR MORE CASH, AS BUT PURCHASER. BALANCE AS RENT. New house, having living-room, dining-room, two large bedrooms, breakfast-room, screened porch. ALL BUILT-IN FEATURES, INCLUDING BUFFET, FIREPLACE, BOOKCASES, KITCHEN CUPBOARD, ETC. HARDWOOD FLOORS. Cement porch floor and steps, large lot with garage. Splendid lo-cation on the EIGHTH AVENUE CAR, ONE BLOCK SOUTH OF JEFFERSON ST. Can be inspected from 2 to 5 p.m. daily. Take Jefferson st. car at Fourth ave., then walk east to Eighth ave., then south one-half block.

AND CONTINUE TO PAY RENT WHEN YOU CAN THUS OWN YOUR OWN HOME?

R. Tyler on the premises between the hours named.

FOR SALE—

ADAMS ST., BETWEEN MAIN & MAPLE

WILL TAKE VACANT LOT OR SMALL AS PART PAYMENT AND GIVE BALANCE IF DESIRED, for ex-cellent 7-room home of 9 rooms, every mod-ern convenient, lot 50x140, garage. Price $6000; THIS PROPERTY IS WORTH IT. BRING

141 E. MAIN ST.

IS CERTAIN TO INCREASE IN VERY RAPIDLY. APPLY TO OWNER ON THE PREMISES.

FOR SALE—

$100 CASH. $200 CASH. $300 CASH.

$5 per month, including interest and taxes. Buy your home in Gotham Park (Main and Slauson) for $1500, $200 cash, balance like rent. Or if it is lots you want, we know where the snaps are. Others are buying some, why not you?

J. L. TURNER & SONS, 336 Story Bldg., Sixth and Broadway. Main 4561. F4042.

Why not buy from Turner?

FOR SALE—

THE HOME BEAUTIFUL.

BEAUTIFUL HOLLYWOOD. BEAUTIFUL HOLLYWOOD. BEAUTIFUL HOLLYWOOD.

The finest residence subdivision in Los Angeles.

Lots from $1400 up. Lots from $1400 up. Lots from $1400 up.

Phone us for automobile trip to see Beautiful Hollywood.

House and Lot Department. JANSS INVESTMENT COMPANY, 611-613 S. Hill st. Phones: Broadway 2468. Main 8560.

FOR SALE—

ELEGANT FURNISHED HOUSE, IN PICO HEIGHTS.

$13,500—New 9-room Swiss chalet, on St. Andrews, between Pico and Washing-ton, with an excellent interior finish and arrangement; lot 50x175, with a good lawn and cement walks; large cement porch, with Ionic columns, leading to reception hall; elegant, spacious liv-ing-room and dining-room; mantel and toilet are very attractive. Breakfast-room has French doors, and is a beauty. Genoa closet and washroom in reception hall. Cabinet kitchen fin-ished in white enamel, is extra large and complete in every detail; hardwood floors throughout; walls in main rooms are of hand-sand finish, 9 feet height of 1st, and the upper part has pleasing imported paper. Upstairs has three large bedrooms, maid's room and sleep-ing porch; the tile bath is up to date, with medicine chest, bevel mirror, etc. There is a large cement basement with laundry compartment, furnace, etc. The house is all new and was purchased to match the interior of the house. Cir-cumstances compel the sale of this property, hence the low price. If you are looking for an ideal home, see this at once.

See Phelps or Lindsey, House & Lot Dept. PROVIDENT INVESTMENT COMPANY, 321 S. Hill st. 60139. Main 201.

FOR SALE—

BEAUTIFUL HOLLYWOOD. BEAUTIFUL HOLLYWOOD. BEAUTIFUL HOLLYWOOD.

The finest residence subdivision in Los Angeles.

Lots from $1400 up. Lots from $1400 up. Lots from $1400 up.

Phone us for automobile trip to see Beautiful Hollywood.

House and Lot Department. JANSS INVESTMENT COMPANY, 611-613 S. Hill st. Phones: Broadway 2468. Main 8560.

FOR SALE—

$100 CASH. $200 CASH. $300 CASH.

$5 per month, including interest and taxes. Buy your home in Gotham Park (Main and Slauson) for $1500, $200 cash, balance like rent. Or if it is lots you want, we know where the snaps are. Others are buying some, why not you?

J. L. TURNER & SONS, 336 Story Bldg., Sixth and Broadway. Main 4561. F4042.

Why not buy from Turner?

FOR SALE—

THESE WILL PLEASE YOUR WIFE.

We are placing 10 new 5-room bun-galows, just completed, ready for your inspection. Situated one and a half blocks from the beautiful South Park. To be sold on easy terms. Take San Pedro st. car at Fifth and Main sts. and get off at 53d place and South Park ave., where the owner's representatives will show you through the properties.

NOTE: "BANCROFT" stands for modern bungalows; look for the name, or see

LEIGH BANCROFT, 707-9 Trust & Sav. Bldg. Phone A4546.

FOR SALE—

DIRECT FROM THE BUILDER.

This is absolutely the best bungalow BUY in Los Angeles this week.

6-ROOM NEW BUNGALOW. You can buy this for $175 cash, balance $27.50 per month, including interest.

This is one of those redtned looking bunga-lows, with large cement porch across the en-tire front of the house. Living-room 15x15, den off of this room. Big dining-room. These rooms have the best of hardwood floors. The kitchen is one of the most convenient you ever saw, one that will please every wife; every built-in feature; also, smoke hood. This room is in white enamel, as are also 2 spacious bedrooms. REMEMBER, the shades, screens, fences, ce-ment walks and lawns are all included.

Call us the first thing MONDAY A.M. for further information.

A. O. KELLIHER, General Agent, with CALIFORNIA REAL ESTATE & BLDG. CO. Entire 6th floor, Realty Board Bldg. 631 South Spring St. Home 10835. Phones Main 8661

Or see our Tract Agent, EVA C. KENDIG, 3256 West 54th Street. Telephone Vermont 50.

FOR SALE—

A BARGAIN NEAR VERMONT AND LA SALLE AVENUES. THE CHOICEST BUNGALOW, WITHOUT DOUBT, IN THE SOUTHWEST, WITH EVERY BUILT-IN FEATURE THAT ONE WOULD DESIRE. OF EXCELLENT WORKMANSHIP AND EXQUISITE DEC-ORATIONS. THIS IS A HOME THAT WILL APPEAL TO THE MOST FAS-TIDIOUS, AND THE VALUE CANNOT BE DUPLICATED IN THE CITY. ALL WE ASK IS AN OPPORTUNITY TO SHOW THIS BEAUTIFUL PLACE TO YOU, AS IT WILL SPEAK FOR IT-SELF. PRICE $5000, TERMS $400 CASH, BALANCE $50 MONTHLY, INCLUDING INTEREST. GO OUT TODAY, TAKE UNIVERSITY-9TH ST. CAR, GET OFF AT HOBART BLVD., GET KEY AT 1540 WEST 29TH ST. OR CALL UP 26218, MAIN 8645. ROBERT MARSH & CO., 215-224 TRUST & SAVINGS BLDG., 6TH AND SPRING STS.

FOR SALE—

ON CRENSHAW BLVD., CLOSE TO PICO.

If you are looking for a strictly high-class home you will appreciate seeing this.

Ten rooms with screen sleeping porch, with two bathrooms, tiled floors and large shower. Living room and music room finished in mahogany; dining room in fine oak; large breakfast room with French doors leading onto fine sun porch. Large basements with furnace and heater. Four large bedrooms with two dressing rooms in connection with movable dressing tables. Large garage. Lot 70x163. Wide paved street with parking.

See us exclusively for this elegant home. Price $12,500. Terms.

JOHN A. VAUGHAN CO., INC., F1275. 622-24 I. N. Van Nuys Bldg. M. 5220.

FOR SALE—

The handsomest Swiss chalet in the city and at a ridiculously low price.

IIN WESTERN AVENUE,

CORNER HARRINGTON STREET

REPRESENTATIVE WILL BE ON PROPERTY SUNDAY FROM 1 TO 5.

CHARLES A. PUNK & CO., 427 Consolidated Realty Bldg.

FOR SALE—

HIGH GROUND. CLASSY BUNGALOW. $600—BARGAIN—$4800. Easy terms.

Just completed; 6 rooms, Peruvian mahogany finish. Modern in every detail. Located on Occidental boulevard; unsurpassed view. Sur-rounded by pretty homes and adjacent to West Lake Park district property. Must be seen to be appreciated. Phone us and let us show you out.

JOHN A. VAUGHAN CO., INC., 622-24 Van Nuys Bldg. Main 8220.

FOR SALE—

WHAT'S THE MATTER WITH IOWA? IT'S ALL RIGHT FOR HER.

PEOPLE ARE BUYING THEIR HOMES AND LOTS OF EDWARDS, BECAUSE HE IS FROM IOWA; THEY KNOW HE IS ALL O. K.

EDWARDS REALTY CO., 420 WEST SIXTH ST.

FOR SALE — SNAP; MODERN 6-ROOM bungalow, hardwood floors, built-in buffet, large lot all fenced, nice location in the beau-tiful southwest. Price $2700; $75 down, bal-ance to suit. See MR. BISHOP, 504-6 Grant Building. A1361; Main 1569.

FOR SALE— Houses.

FOR SALE—

AS YOU WANT IT.

That is the way to get a real home. Every detail planned to suit your individual taste. Rooms the way you want them. Built-in features where you want them. Everything planned. Everything arranged to suit you.

This 6-ROOM SWISS CHALET TYPE BUNGALOW $4100.

Terms $600 cash, balance easy.

This beautiful bungalow is painted a light gray. It has 6 large, sunny rooms, not count-ing the inglenook, which makes the home complete. Dining room paneled. French doors connect this room with a large breakfast room and leading off this room French doors out into the rear yard. Two bedrooms, bath and kitchen all in white enamel. Oak floors in each room, closets as well, and they are some closets, extra large.

We want to call your attention to the wall paper and fixtures. They are the very best, selected with the utmost care. Phone us for appointment and we will gladly take you out to see this new home.

EVA C. KENDIG, Tract Agent, 3256 ARLINGTON ST. Telephone VERMONT 50.

A. O. KELLIHER, General Agt., with CALIFORNIA REAL ESTATE & BUILDING COMPANY, Entire 5th floor, Realty Board Bldg. 631 South Spring st. Home 10835. Phones Main 8661.

FOR SALE—COLONIAL HOUSE OF TEN rooms, just completed, reproduction of a house in Salem, Mass., built in 1704; all mod-ern improvements, two bathrooms, one tile bath each sides, with tile shower bath, hot and cold water in every bedroom, furnace, Ruud heater, two fine inclosed sleeping porches, rooms finished in mahogany and white enamel, rooms beautifully decorated; all oak floors; fine garage with upper room. 2605 Sixth ave., just one block north of Adams st. Open every week day until 6:30 p.m. C. S. KENT COM-PANY, owner, West 11, 12659.

FOR SALE—$4500; BY OWNER. If you are looking for a real home, com-plete in every detail and well built, see this property; 5 rooms; Swiss type bungalow, sleeping decks, cellar and furnace, Ruud automatic water heater; shower bath; oak floors throughout; all rooms, including kitchen and bath, expensively papered; beautiful woodwork; piano finish; veneered panelling, and beams; large garage, all new and modern; lot 50x130; north front, on 120-ft. wide ave. 1112 SANTA BARBARA AVE., La University-Dalton ave. car to Walton ave., or phone 24543. Terms.

FOR SALE— BY OWNER. BEAUTIFUL WILSHIRE HOUSE. I am anxious to go to my ranch and will sacrifice my house situated on the best street in Wilshire district, one block from boulevard car line, up to date in every way, hardwood, hand decorated throughout, every modern convenience. On a par with any $12,000 house in the district. Will sell for $10,500. Terms if desired. No trades or agents considered. Phone WILSHIRE 3028.

FOR SALE — CHEAP, JUST FINISHED, 2 swell 6-room bungalows, all up-to-date im-provements, located at 4422 and 4424 S. Ar-lington st., Price $3300 each. Only $300 down, balance monthly. You can save $200 and get them for $3000 each by saving the commis-sion and buying from owner direct. Owner will be at houses all Sunday afternoon. Take Vernon st. car, car get off at Arlington, walk one block north. PHONE P4440 or BROAD-WAY 3682.

FOR SALE— BY OWNER. $4100. $1000 UNDER VALUE.

$4000 cash, balance trust deed or saleable property. Strictly modern 11-room house. Lot 60x150, east front; 1½ blocks north of Wil-shire blvd.

515 S. SERRANO, Formerly S. Cahuenga.

FOR SALE— $150-$200 CASH, $15 per month and interest. 5-room, Harvard blvd., east front....$3500 6-room, Hobart blvd., east front....$3850 6-room, Hobart blvd., east front....$3900 Finest location in southwest. New Manual Arts High and grammar schools. Real homes, containing every up-to-date convenience; finish and decoration to please the most discrim-inating. Inglenooks, built-in buffets, beam ceil-ings. Linoleum in baths and French kitchens. French doors to patio. Garages. Phone OWN-ER, Vermont 2007.

FOR SALE—WILSHIRE DISTRICT, NEAR-ly finished, at 474 N. Serrano ave. (Ca-huenga st.), corner of Torrance, 9 rooms, and garage, $4950; also 4084 Terrance st., 5 rooms, $2500; easy payments. Commission to agents. Take Western ave. car to Ma-plewood-Torrance; walk two blocks east. Phone HOLLYWOOD 429. W. VEEDER, owner, 312 N. Serrano ave., formerly Ca-huenga st.

FOR SALE—BEFORE RETURNING TO CHI-cago, must dispose of two new, strictly mod-ern 5-room bungalows, just being completed, on the new road to Pasadena; magnificent view on hill; lots level; excellent terms. Take Yellow car marked Garvanza, Eagle Rock Park, to Meridian st., and walk 1½ blocks east to Lewis st., or red car marked Avenue 64, to Lewis st., and walk west ½ block. Open for inspection any time. Must see to appreciate.

FOR SALE—W. ADAMS DISTRICT; MOD-ern 5-room bungalow, on W. 28th st., near Hoover; only $4000; this is a snap. Better call and see it today.

LOS ANGELES INVESTMENT COMPANY, Real Estate Department.

FOR SALE — MY NEW, 7-ROOM, STORY and half house, hardwood floors through-out, living-room, dining-room, breakfast-room and kitchen first floor; large bed-rooms and bath upstairs; furnace and auto-matic hot-water heater in basement; sightly location, Wilshire district; will sell fur-nished or unfurnished. PHONE WILSHIRE 2167.

FOR SALE—A BARGAIN, EAST FRONT, new house and S. W. corner lot, easy terms, living-room, dining-room, breakfast-room, large kitchen, furnace, Pittsburgh water heat-er; second floor, three large bedrooms, sleep-ing porch, bath, lawn and lots of flowers, house open Sunday between 2 and 5. Ad-dress 921 S. VENDOME ST. Bimini car line Week days communicate with G. O. DANIEL, 723 S. Hill. Phone F7290.

FOR SALE—OR EXCHANGE—WILSHIRE district, beautiful 10-room, 2½-story resi-dence, living-room 16x21, music room 12x20, large dining-room, mahogany finish, upstairs finish in white enamel, two private baths. Lot 60x130, two-story garage with two servants' rooms above. This house is located on a corner in the highest and finest location in Wilshire. Easy terms. Will take part trade. Inquire 704 O. T. JOHNSON BLDG.

FOR SALE — SNAP FOR BUILDER OR small investor. Good big 4-room house with light attic, fit for two more rooms. This house can be moved to back of lot and a new one built in front. Five car service, street work done, city water, gas, sewer and electric connections; $2500; terms. A. W. THOMPSON (owner,) corner West 39th st. and Dalton ave. Phone Vermont 1457; residence phone Ver-mont 2861.

FOR SALE — OPEN FOR INSPECTION MONDAY AND TUESDAY. THE BEST NEW AND MODERATE PRICED 9-ROOM RESIDENCE YOUR MONEY WILL BUY. 741 CATALINA ST. THIS CHOICE LOCA-TION IS EAST FRONT, HIGHEST GROUND, ONE AND ONE-HALF BLOCKS TO WILSHIRE, ON NINTH ST. CAR LINE. FOR QUICK SALE WILL MAKE VERY LOW PRICE. OWNER. PHONE 54573.

FOR SALE—FINE EAST FRONT MODERN 6-room home on Mohawk st., out 10 min-utes, Hollywood way; lot 50x150, fenced, barn, etc.; will sell for small payment down and monthly installments, or sacrifice for cash. See OWNER, 415 Union League Bldg., Second and Hill.

FOR SALE—$1850 EQUITY IN $4000 6-ROOM modern new bungalow, southwest, on high ground; lawn, flowers and garden in; months-ly payments $30, including interest; will take $600 net cash for equity. Prefer deal direct with buyer. Owner, 1041 W. 54TH ST.

FOR SALE — HAYWARD'S BUNGALOWS— Like Rent— Five and six rooms, new and modern; $150 cash and balance easy monthly. B. W. HAYWARD, 730 San Fernando Bldg. A3632

FOR SALE—MY 6-ROOM MODERN BUNGA-low, hardwood floors, beamed ceilings, hot water heater, gas range, furniture, garden tools, lawn mower, dishes, lawn and flowers in; this would be a good buy at $4150, as I am going to Canada, will sacrifice for $3800; $1000 cash, balance $30 per month, including interest. 1400 W. 51ST ST.

FOR SALE — FINE CORNER, WILSHIRE, improved with beautiful modern 5-room bun-galow, roomy garage with cement floor, choice property, half block from Bimini car. Phone OWNER, 54873 or 23807.

FOR SALE—WANTED, THOUSANDS OF housekeepers in city of Los Angeles to buy choice Northern Burbank potatoes from us at $1 per sack delivered. We are fighting the food trusts and wholesale prices to the retail trade will be our specialty. Others may fol-low our example but we will lead. Phone your orders. GRIFFIN & GARDNER FRUIT CO., City Market, 416-418 E. 9th st. Phone Main 8984.

FOR SALE—BUNGALOW 7 ROOMS, MOD-ern in every respect, extra fine buffet, bookcase and writing cabe, electric fixtures, cobble stone foundation, garage, in best lo-cality, near West Adams and Western Ave-nue; leaving city, must sell. PHONE 73944.

FOR SALE— Houses.

FOR SALE—

DARTMOUTH SQUARE, THE MOST BEAUTIFUL RESIDENCE TRACT IN THE CLOSE-IN SOUTHWEST.

La Salle, Harvard, Hobart boulevards, near Manual Arts High School, grammar school, Exposition Park. Three car lines. Oiled streets, wide parkings, city water, shade trees, lawns, restricted to high-class resi-dences only.

BUNGALOWS—1½-STORY CHALETS. 2-STORY HOUSES.

Five to eight rooms. Best of construction throughout. Original and attractive in ar-chitecture. Ideally arranged, light, sunny, cheerful, "homey." Including every modern feature for comfort and convenience. Such as the breakfast nook, sleeping porch, pergola, porch, cabinet kitchen, linen closets, large clothes closets, linoleum in bath and kitchen; composition drainboard, range hood, cement basement, furnace, gas for heating piped to all rooms; large cement porches, flower boxes, lawns. THESE ARE REAL HOMES.

PRICES $3500 TO $4500. TERMS $150 OR MORE CASH, Balance monthly like rent.

You should see these homes and it's up to you to say "when."

See Mr. Janssen,

COMMONWEALTH HOME BUILDERS, 212 Union Oil Bldg., 7th and Spring sts.

FOR SALE—

$50,000 WILSHIRE HOME TO BE SACRIFICED FOR $28,000.

This is a magnificent 12-room house, located on an 80x162-ft. corner lot, one block from Wilshire blvd., and real close in; the lot is worth $20,000; the house cost $25,000, and the improvements are worth $5000; heating plant cost $1200; there are five bedrooms, and three tile baths on second floor; there is a large attic with billiard-room; double garage with servants' quarters. This home is complete in every detail. There is about $15,000 worth of furnishings that can be had for $5000 if you wish them. Circumstances compel the sale of this property immediately. If interested see us at once.

Phelps or Lindsey, House and Lot Dept.

PROVIDENT INVESTMENT COMPANY, 617 S. Hill st. 60139. Main 201.

FOR SALE—

WEST ADAMS DISTRICT.

ONLY $7500, AS OWNER IS NON-RESI-DENT AND DESIRES HOUSE SOLD AT ONCE. New 2-story house, description of which is as follows:

First floor: Large living-room, library, dining-room, kitchen and screened porch.

Second floor: Three large bedrooms and sleeping porch.

Every modern appointment, including gas, electric lights, bath, etc., furnace, all built-in features including bookcases, buffet, kitchen cabinet. Large lot with garage. Ideal location on car line. Best neighborhood and close in, being 1946 La Salle between 21st and Washington. Ready for occupancy within 30 days. IF YOU WANT AN IDEAL HOME AT A SACRIFICE SEE THIS IMMEDI-ATELY.

S. M. COOPER, 302 STORY BLDG., SIXTH AND BROADWAY. Broadway 379. Home A2783.

FOR SALE—

WILSHIRE DISTRICT.

$7000, ONLY $1500 CASH.

At this price we can deliver the best-ar-ranged, most artistic bungalow of its size in the Wilshire district; three beautiful bedrooms, bath, with tiled floor, and beau-tiful breakfast-room; living-room with coved ceilings; this is a modern, hand-decorated, cosy, artistic home, the best for the money in the whole Wilshire district.

Phone for an appointment to see it.

House and Lot Department, JANSS INVESTMENT COMPANY, 611-613 S. Hill st. Home 10345. Phones. Broadway 2468.

FOR SALE—

There are many reasons why you should buy one of our 5 or 6-room modern bungalows,

NEWTON PARK.

They are honestly built, are attractive, are conveniently arranged, have all those little features that please a woman. Located close to school, church and stores, on Short Line between Los Angeles and Pasadena. We want you to see these houses. You will want one after you see them.

REALTY TRUST COMPANY, 1009 Title Insurance Bldg. A4229, Main 6913.

FOR SALE—

$7750. 6 rooms, new, modern. Lot 50 ft. front. On Normandie, north Wilshire territory. This is a beautiful place. Nothing cheap but the price. It will please you.

FRANK HERON, A2283. 301 Grant Bldg. Main 2339.

FOR SALE—

BERKELEY SQUARE RESIDENCE.

Large white cement house, 12 rooms and 3 large sleeping porches, with wall beds, 5 bed-rooms and 2 baths and shower upstairs, all finished in white enamel. Large dining room and double parlors finished in mahogany. Hall and stairway finished in oak. Breakfast room finished in white enamel. Hardwood floors throughout. Servant's room and bath off of back porch. Large garage for three machines. Also laundry and storeroom, 3 rooms and bath upstairs. Lot 100x250 feet to 20-foot alley. Furnace, large lawn, pergola, with fountain, cement walks, palms, trees, ferns and flowers in rear. Also poultry yard and houses. Price $45,000. See OWNER, 534 Laughlin Bldg.

FOR SALE—

BEAUTIFUL BUNGALOW. SACRIFICE. HIGH GROUND. 55-FT. EAST FRONT LOT. Washington or West Adams car.

Magnificent view, large living-room; den contains couch bed, desk and bookcases, plate glass mirror doors; 2 large sleeping rooms; dainty breakfast room, beautifully decorated. 2 toilets; large bath; linoleum on bath, kitchen and porch. Modern in every detail.

The recent rains ought to convince you to keep your family on high ground. No water in this cellar.

—$4250— Easy terms. OWNER. Main 8350.

FOR SALE—

ADAMS HEIGHTS DISTRICT.

Just completed, a beautiful Colonial house, large hall, living-room, dining-room, kitchen, servants' bed-room and screen porch on first floor, 3 large bed-rooms on second floor, con-necting with 2 large enclosed sleeping porches with casement windows and large clothes presses, all tiled bathrooms and tiled shower bath, hot and cold water in every bedroom, fine cellar with furnace and Ruud heater. Large attic with dormer windows. Interior finish mahogany and white enamel, oak floors throughout, garage with sleeping room above. 2605 SIXTH AVE., one block north of Adams st. Call owner for appointment. West 11 or 73859.

FOR SALE—HERE IS AN ARTISTIC BUN-galow for $3325, worth more. $175 worth of swell art glass. French windows opening off of dining-room and also breakfast-room out on a side terrace. Alcove with a large fireplace 12 feet wide and 9 feet high, with built-in bookcases off of living room, built-in bed in music room, garage and many other attractive things. Just completed at 517 W. 52ND ST. Go see it today. First one calls can have it. Vermont 814.

FOR SALE — CHANCE HERE FOR HOME, easy and at the greatest bargain in the city; five-room modern cottage, large lot, healthy high location, Pasadena Short Line, 20 minutes out. Only $1300; terms. H. M. ENGEN, With W. A. RYON, 204 Bradbury Bldg.

FOR SALE— Houses.

FOR SALE—

A FEW SPECIALS in small homes.

The terms are easy and all monthly payments include interest.

3 rooms, plastered, water and gas $50 cash.	$15 per month	$1250
3 rooms, plastered, water and gas corner lot 50x150 feet $50 cash,	$15 per month	$1350
4 rooms, new, strictly modern $100 cash,	$20 per month	$1950
5 rooms, new, strictly modern $100 cash,	$25 per month	$2250
7 rooms, 2-story modern $300 cash,	$30 per month	$3500

All the above are in restricted neighborhood near good school, stores and churches. Within 1 to 3 blocks of yellow 5c car lines. 20 to 35 minutes' ride from Broadway. See us for bar-gains. We are the owners, not agents.

JANSS INVESTMENT COMPANY, 611-13 S. Hill st. Home 10345. Phones. Broadway 2468.

FOR SALE—

WHITE PLASTERED HOUSE. LESS THAN $13,000.

This new ten-room house, center of Wil-shire district, just completed, is open for your inspection. We can say that the price is the lowest for this class of property in the district. The exterior has a finish which is highly pleasing. Large living room, din-ing room, finished in hardwood; den, break-fast room, opening on pergola; cabinet kitchen; maid's room and bath; cellar, fur-nace, and automatic heater; upstairs has four large bedrooms, tastefully finished; hardwood floors throughout; large tiled bath, sleeping porch. Lot 80x150. Large garage. If you are looking for a white plastered man-sion house don't fail to see this one. Call MR. KISSELBURG for terms.

KOSTER & PARKER. A3462. Main 4460. 236 S. W. Hellman Bldg.

FOR SALE—

New 5-room bungalow THIS IS DIFFERENT FROM WHAT YOU HAVE SEEN AT THIS PRICE.

$2250. $100 cash. $2250.

Balance to suit you. Has living-room, din-ing-room and a beautiful cabinet kitchen with all built-in features, two nice bedrooms, fin-ished in white enamel with nice complete bathroom between. Beautiful lighting fixtures, window shades, etc. Large level lot, all street work in and paid. Restricted neigh-borhood. 20 minutes from 7th and Main, 5c yellow car line. This is a special and will not last long. See us now.

JANSS INVESTMENT COMPANY, 611-13 S. Hill st. Home 10345. Phones. Broadway 2468.

FOR SALE—

—$2850.00— HERE IS THE VERY BEST BUNGALOW FOR A SMALL PRICE THAT WE HAVE EVER SEEN.

BRAND NEW, 5 ROOMS; THE BEST OF PLUMBING, HARDWARE AND DECORA-TIONS, AND SITUATED ON A BEAUTI-FUL, WIDE STREET, IN FINE LOCATION.

ONLY $285.00 AND YOU CAN GET IT ON VERY EASY TERMS, IF YOU WISH.

FOR SALE BY O. L. WOODWARD, Mgr. House & Lot Dept. CALIFORNIA REAL ESTATE & BLDG. CO. Entire 6th floor, Realty Board Bldg. 631 South Spring St. Home 10835. Phones Main 8661.

FOR SALE—

ONLY $2250. BUNGALOW, NEW UP-TO-DATE. SIX ROOMS; FINE.

Near Adams and Arlington. This is a bargain, and $500 under price, as owner is going East. House is finely finished, extra quality electric fixtures; beautiful large mu-sic room, front; two bedrooms, modern cabinet kitchen, sliding doors to music and dining room. Must be seen to be appreciated. Call or phone and we will take you to see this with our AUTO. WE HAVE FINE HOMES.

E. A. MERRELL, with L. H. MITCHEL & SON, Fifth and Spring. 902-6 Title Insurance Bldg. A1264. Main 5351.

FOR SALE—

WILSHIRE DISTRICT. COMPLETELY FURNISHED. MUST SELL. SNAP.

This thoroughly modern 7-room beautiful home is only two blocks from Wilshire Blvd., in the most exclusive residential district in the city. Lot 50x125, east front, garage, flow-ers, etc. Furniture all new, but owner must dispose of same at once. If you want a house to move right into, with a small cash pay-ment down and balance monthly, like rent, see this snap. Price $6000, $1000 down, easy terms.

JOHN G. STAUB, with TATUM-WINSTANLEY CO., 621 H. W. Hellman Bldg. 4th and Spring. Phones: Home 10647; Sunset Main 8205. F. WINSTANLEY. C. C. C. TATUM.

FOR SALE—

—1865 WEST 32D ST.

CORNER LOT EIGHT ROOMS.

MUST BE SOLD IMMEDIATELY, COST $6000, WILL TAKE $5000, JUST THE PRICE OF THE AVERAGE BUNGALOW. GAS, SEWER, ELECTRICITY, SPECULATORS INVESTIGATE.

SEE ME QUICK. H. F. RUDELL, CALIFORNIA REALTY CORPORATION, O. E. PARISH, PRESIDENT. 60236. 353 S. HILL ST. MAIN 2881.

FOR SALE— —FOR SALE

JUST COMPLETED!!!

One of the most attractive bungalows in Los Angeles, Arlington Heights District. Seven rooms and bath, furnace connections, double garage. For price and terms see

ROCHESTER BUILDING CO., 607-8 SECURITY BLDG. A3802. Broadway 6628.

FOR SALE— CLOSE-IN FIVE-ROOM HOUSE. —$5000—

Where the lot alone is worth the money and WILL grow. Study this location, near Burlington and 11th—it is coming into flats and apartments fast. We know this neighborhood and can put you in front of PROFITS.

W. F. THAYER & CO., 513 LAUGHLIN BLDG. F3649. 235 S. Broadway.

FOR SALE—

WILSHIRE BARGAIN.

Swell 8-room bungalow on Wilton place, every modern convenience, hardwood floors, beautiful fixtures, cellar, garage, dainty breakfast room, cosy den with pretty sand-stone mantle, on a high terraced corner lot 52x136. East front. This is a cosy little home and has beautiful surroundings. Snap at $7000. Terms.

ALVEY INVESTMENT CO., F4162. 216 Security Bldg. Main 2482.

FOR SALE—

Exalted Irma, yet first-class—$100 under value. An $8000 home on installments. Beautiful place and surroundings. Splendid car service; 45 minutes from house to office. An acre, in-cluding bearing fruit orchard and grand old shade trees. Privacy secured by rose hedges and shrubbery. A chance to get into a first-class neighborhood under unusual conditions; urgent private reasons for immediate removal. Owner, 619 CONSOLIDATED REALTY BLDG.

FOR SALE—NEW, MODERN 7-ROOM BUN-galow, never occupied; 3 bedrooms, living, dining and breakfast-room; garage and fur-nace. Within 2 blocks of 3 car lines, West-lake district. Price $6300; liberal terms.

This bungalow is built on honor. Not a leak in the roof or a drop of water in the cellar during the last heavy rain. Open Sun-day for inspection. Home phone 554178 for fur-ther information. Call phone Sunday, 9 to 12, or will take lot as part pay.

Submit your offers to

THE BRIGGS COMPANY, 1015 L. A. Investment Bldg. Main 527. 60135.

FOR SALE—

BY OWNER. BEAUTIFUL WILSHIRE RESIDENCE.

Need cash to develop acreage; want to sacrifice my new, up-to-date, unincumbered residence, half block north off Wilshire blvd.; east front, high ground, choice neigh-borhood; 11 rooms, in hardwoods and enam-els; 3 baths; garage, garden.

Valued at $16,500; will sell for $14,000. No trades or agents. Address B, box 235, TIMES BRANCH OFFICE.

FOR SALE— Houses.

Realty Liners.

FOR SALE— Houses.

FOR SALE—

WILSHIRE RESIDENCE
MANHATTAN PLACE
JUST NORTH OF BOULEVARD.

PRICE $12,500.

EXCEPTIONALLY WELL-BUILT RESIDENCE OF 9 ROOMS AND 3 BATHS. THE LARGE HALL WITH WIDE STAIRWAY IS OF TOBASCO MAHOGANY AND THE DINING-ROOM IS IN QUARTER-SAWED OAK. THERE IS NOT ANY BETTER FINISH OR WORKMANSHIP TO BE HAD. THE DETAIL IN THIS HOUSE IS REMARKABLE. CHOICE SELECTED HARDWOODS ARE USED THROUGHOUT THE MAIN ROOMS. HARDWOOD FLOORS THROUGHOUT. 4 LARGE BEAUTIFUL BEDROOMS WITH DRESSING-ROOMS AND BIG CLOSETS; SLEEPING PORCH AND TWO TILED BATHS UPSTAIRS; BEDROOMS IN WHITE ENAMEL. THE MAID'S ROOM AND HER BATH ARE DOWNSTAIRS. THE HOUSE IS COMPLETE IN EQUIPMENT, WITH FURNACE, AUTOMATIC AND WATER HEATER, TELEPHONES, ETC. GROUNDS ARE IMPROVED WITH FINE LAWN, CHOICE FLOWERS, TREES, ETC., BOTH FRONT AND REAR. WE INVITE COMPARISON ON THIS PROPERTY IN EVERY POINT—LOCATION, MATERIAL, WORKMANSHIP, APPEARANCE, TASTE AND, LASTLY, THE PRICE. ALL WE WANT IS AN OPPORTUNITY TO SHOW THIS TO YOU. THE PLACE WILL TALK FOR ITSELF.

ROBERT MARSH & CO.,
215-224 TRUST AND SAVINGS BLDG.,
6TH AND SPRING STS.
16175. PHONES { MAIN 8005. / 10218.

COYLE INVESTMENT COMPANY,
324 West 7th st.

FOR SALE—

2-room plastered house, brand new, never occupied; all plumbing fixtures, built-in bed, buffet, bookcases, etc.; 12 minutes out, 5-cent fare. $2000; $300 cash, $20 month.

7-room house, Utah, north of 6th. Built-in mantel, buffet, etc.; hardwood floors all over; cement driveway, garage; in finest condition. $5500; terms.

Lodi-ave. avenue, 1 block from Exposition Park, 7 rooms, 2-story, buffet, hardwood floors, furnace, etc. $6000.

Fremont, Winfield street west of Union. Built-in cabinet, 3 buffets, hardwood floors, etc.; best condition; close in. $6000; terms.

6-room, 2-story, Beacon street between 9th and 10th, downstairs; buffet, reception hall; most of the rooms finished in white enamel and all beautifully decorated. Furnace, fine garage, lawn front and back. This is an ideal 7-room home and the surroundings are the very best in the Westlake district. $5250, terms.

SEE OUR LARGE LIST AND GET SUITED.

S. J. LEVY.

HOMESEEKERS' BLDG. CORPORATION,
Phone A5316, Broadway 39.
Main Office, 304 Higgins Bldg.

FOR SALE—

STOP!
LOOK! LOOK! LOOK!
IF

You can give satisfactory references you will get $500 for nothing. My finely located, elegant, handsome, modern bungalow.
WORTH $6000 SPOT CASH, for only $5500.

AND

On terms never equaled in Los Angeles.

HURRY! HURRY! HURRY!

OR 'BE SORRY.

1420 WEST 37TH DRIVE.
Phone 77528.
Don't wait to phone, but hurry out.

FOR SALE—

AUCTION THURSDAY, 11 A.M.
Modern, 5-room bungalow at 2125 Harvard boulevard. This pretty home comes as soon to be appreciated; solid flowered vines and shrubbery, with every built-in convenience. Modern in every respect; mantel, fireplace, built-in ceilings, hardwood floors; every room large; plenty of sunlight. Large corner lot; a dandy kitchen; sanitary electrical fixtures. Open for the public every day. This property is valued at $7000, and must sell at the auction sale at 11 a.m. Take West Adams st. car to Harvard; one block south. Terms half cash. Go look at it.

REED & HAMMOND,
Auctioneers.

FOR SALE— $1500 CASH.

BIG SACRIFICE.

I will sacrifice my equity in my beautiful modern 6-room bungalow for $1500. If you have the money this is an absolute saving of $500 of what they are asking for same. Balance rented here on small payments monthly. Half block from car line and in the choicest southwest; 10-minute ride to city. Is a big bargain at the price, $4500 or $3000 cash, including interest. See Mr. Merrill quick.

COYLE INVESTMENT COMPANY,
324 West 7th st.

FOR SALE—OR EXCHANGE—

An elegant 10-room modern residence in select part of Pasadena; income $600 per year. Leased for two years. Shaw-Line throughout, with two heating furnaces and all up-to-date conveniences. On car line. Price $11,000. A very liberal amount to be paid in cash will consider suburban acreage, clear city lot, or a 7 or 8-room bungalow in exchange for balance of equity. We will not trade this property, as it is a very desirable bargain. If you come, you will agree.

PASCARELLA & ROSS,
Bdwy. 1265. 642 L. A. Investment Bldg. A5764.
5th and Broadway.

FOR SALE—SACRIFICE. A HOUSE ON West 36th st at a very decided bargain and on easy terms. Only $4250. 6 rooms and bath in every respect; 2 stories, a splendid home; large lot. Price $4250; $1000 down, balance $25 per month.

ALSO

A new dandy 2½-story house on 4th ave., near Washington st. Rock discount. Must have $700 cash immediately; balance $25 per month. Price $3600. It is hard to get good houses in good neighborhoods at such prices as these.

ROCKEFELLER BUILDING CO.,
Phone A5966. 607 Security Bldg.

FOR SALE—$3000—$3500 CASH—

Square and beautiful hundred-foot corner, Wilshire, assessed by bank as worth $12,000 and cost us $9000. I have the agreement of $7 per foot, in exchange for same. No agent has ever had this. Have positive and immediate need of cash in reason for exercising. House is 6 large rooms, four bedrooms, sunporch, up-stairs lavatories. Lot 100x170, two blocks from Exposition Park, and coming beautiful surroundings. Garage, granolithic, lawn all around. Built by me for home, continuously occupied as such. Financial reverses require me to sell. OWNER, 311 L. A. Investment Bldg. 364 agents.

FOR SALE—

MODERN WILSHIRE HOME.

Furnished or unfurnished, nine large rooms, entire front and rear, basement, furnace, hardwood floors, panelled walls, beam ceilings, artistic fixtures, every convenience; possession given immediately. Price reasonable. Small payment, balance mortgage.

BARGAIN FOR QUICK ACTION.
D. H. LINGLE & CO.,
326 Story Bldg.

Broadway 5275.

FOR SALE—BY REASON OF LEAVING city am forced to sell my equity at a sacrifice; 5 rooms, Swiss chalet bungalow, finished in white enamel throughout; living-room, dining-room, den with fireplace, sleeping hall, breakfast-room, two bedrooms, white kitchen with built-in electric stove; large bath, two stationary tubs, automatic water heater and in all parts of house; hardwood floors; $100 down, balance of $1000 in monthly payments, including 6 per cent interest. 1344 WEST 36TH ST.

FOR SALE—THE FIRST NEW 5-ROOM 1-story house in Wilshire facing for $11.50. 42 ft. on ARLINGTON PLACE. Price Owner for immediate sale, $1000.

COYLE INVESTMENT COMPANY,
324 West 7th st.

FOR SALE—OR EXCHANGE—

An elegant 10-room modern residence in select part of Pasadena; income $600 per year. Leased for two years. Shaw-Line throughout, with two heating furnaces and all up-to-date conveniences. On car line. Price $11,000. A very liberal amount to be paid in cash will consider suburban acreage, clear city lot, or a 7 or 8-room bungalow in exchange for balance of equity. We will not trade this property, as it is a very desirable bargain. If you come, you will agree.

PASCARELLA & ROSS,
Bdwy. 1265. 642 L. A. Investment Bldg. A5764.
5th and Broadway.

FOR SALE—SACRIFICE. A HOUSE ON West 36th st at a very decided bargain and on easy terms. Only $4250. 6 rooms and bath in every respect; 2 stories, a splendid home; large lot. Price $4250; $1000 down, balance $25 per month.

ALSO

A new dandy 2½-story house on 4th ave., near Washington st. Rock discount. Must have $700 cash immediately; balance $25 per month. Price $3600. It is hard to get good houses in good neighborhoods at such prices as these.

ROCKEFELLER BUILDING CO.,
Phone A5966. 607 Security Bldg.

FOR SALE—$3000—$3500 CASH—

Square and beautiful hundred-foot corner, Wilshire, assessed by bank as worth $12,000 and cost us $9000. I have the agreement of $7 per foot, in exchange for same. No agent has ever had this. Have positive and immediate need of cash in reason for exercising. House is 6 large rooms, four bedrooms, sunporch, up-stairs lavatories. Lot 100x170, two blocks from Exposition Park, and coming beautiful surroundings. Garage, granolithic, lawn all around. Built by me for home, continuously occupied as such. Financial reverses require me to sell. OWNER, 311 L. A. Investment Bldg. 364 agents.

FOR SALE—

MODERN WILSHIRE HOME.

Furnished or unfurnished, nine large rooms, entire front and rear, basement, furnace, hardwood floors, panelled walls, beam ceilings, artistic fixtures, every convenience; possession given immediately. Price reasonable. Small payment, balance mortgage.

BARGAIN FOR QUICK ACTION.
D. H. LINGLE & CO.,
326 Story Bldg.

Broadway 5275.

FOR SALE—BY REASON OF LEAVING city am forced to sell my equity at a sacrifice; 5 rooms, Swiss chalet bungalow, finished in white enamel throughout; living-room, dining-room, den with fireplace, sleeping hall, breakfast-room, two bedrooms, white kitchen with built-in electric stove; large bath, two stationary tubs, automatic water heater and in all parts of house; hardwood floors; $100 down, balance of $1000 in monthly payments, including 6 per cent interest. 1344 WEST 36TH ST.

FOR SALE—THE FIRST NEW 5-ROOM 1-story house in Wilshire facing for $11.50. 42 ft. on ARLINGTON PLACE. Price Owner for immediate sale, $1000.

FOR SALE— Houses.

FOR SALE—

FULL TWO-STORY, NINE-ROOM RESIDENCE IN THE WILSHIRE DISTRICT, ON NORMANDIE AVE., LOT 80x180, EAST FRONT. NORMANDIE IS THE FINEST STREET IN THE WILSHIRE DISTRICT. THIS HOUSE WAS BUILT BY THE OWNER FOR A HOME AND IS MODERN IN EVERY RESPECT. HARDWOOD FLOORS ALL THROUGH THE HOUSE AND ALL BUILT-IN EFFECTS. WORTH $16,000, BUT THE OWNER WHO IS A LADY AND ALONE AUTHORIZES ME TO SELL IT AT A SACRIFICE; PRICE ONLY $7500. PROPERTY IS CLEAR AND OWNER WILL GIVE ANY REASONABLE TERMS. A LITTLE CASH WILL HANDLE. BALANCE MORTGAGE AT 7 PER CENT. WILL ALSO SELL FURNITURE IF PURCHASER DESIRES SAME. THIS IS ABSOLUTELY $1700 BELOW VALUE. INVESTIGATE.

H. SCHREIBER.
SEA BOARD REALTY CO.,
401 EXCHANGE BLDG., 3RD AND HILL.

FOR SALE—9-ROOM MODERN HOME, 55-foot double frontage lot, facing two finely-improved streets, in best residence section of Angelens Heights; view of ocean, Hollywood and southwest; altitude nearly 400 feet; good car service within ½ block; cobblestone retaining wall, porch wall and porch columns; wide porch across front and side; balcony 8x30 with sliding windows; large rooms, many windows, hardwood floors, built-in features, massive boulder fireplace. Lot has southeast and northwest frontage, the latter, if desired, suitable for double house or flats, and entire property easily convertible into income proposition. Price reasonable. Call Owner, BROADWAY 229.

FOR SALE—SNAP.

$2000 BELOW COST.
$56,500.

Biggest bargain we know of. Elegant, large home with attic, basement, furnace, large garage with servants' room, etc.; very beautiful and unusual interior; finest finish throughout; wide east-front lot, high ground, magnificent view. Swell location South Wilshire district, half block to car. Price only $56,500, or furnished elegantly $62,000, part cash. You will be delighted with this charming house, and especially at such a bargain price.

FLEGENHEIMER & RUHLAND CO.,
325 Laughlin Bldg., 328 S. Broadway. F8254.

FOR SALE—

A CHARMING BUNGALOW OF 7 LARGE ROOMS ON A DANDY BIG 60-FOOT LOT, LOCATED IN THE VERY BEST PART OF THE WILSHIRE DISTRICT ON GRAMERCY NEAR WILSHIRE BLVD. HIGH GROUND OVERLOOKING THE ENTIRE NEIGHBORHOOD. LIVING-ROOM, DEN AND LIBRARY, THREE BEDROOMS, HARDWOOD FLOORS, CEMENT DRIVE, GARAGE, ETC. YOU COULD NOT BUILD THIS HOUSE FOR LESS THAN $3500, AND THEY OFFER IT FOR $3000, BUT OWING TO MORTGAGE FORECLOSURE THE PRICE IS $2500, AND ONLY $250 CASH. BALANCE LIKE RENT. SEE IT AT ONCE AS THIS IS A GREAT BARGAIN. ROBERT MARSH & CO., 215-224 TRUST & SAVINGS BLDG., 6TH AND SPRING STS. 16175, MAIN 8005.

FOR SALE—

STOP PAYING RENT.
BUY ONE OF THOSE NEW BUNGALOWS IN THE SOUTHWEST. EASY TERMS? YES. $100 DOWN, $25 PER MONTH, INCLUDING INTEREST. COME TO THE OFFICE AND LET US TAKE YOU OUT AND SHOW THEM TO YOU.

HIGHLAND PARK BARGAIN.
MODERN FIVE-ROOM AND SLEEPING PORCH BUNGALOW ON VERY EASY TERMS. LOT 40x125. BEAUTIFUL MOUNTAIN VIEW AND CHOICE SURROUNDINGS.

SEE US FOR BARGAINS.
HOUSE AND LOT DEPARTMENT.
SECURITY HOME BUILDERS.
306-7-8-9 UNION OIL BLDG.
F5266, BROADWAY 3672.

FOR SALE —BUNGALOWS

Are you in the market for a real modern, artistic bungalow? See us for three conspicuously close-in, each listed exclusively with us for $1350 each; worth $4000.

Do you want a large, full 2-story modern house of 7 rooms in perfect condition, with fine lot, on excellent street, at $4500?

SEE US AT ONCE!

If you are looking for a bargain in a low-priced house, and one of 5 rooms, modern, perfect condition, one-half block from business section and 20th street car line. Stage at $2750.

BROWN & SCOTT,
Vermont and 23rd.

FOR SALE—BY OWNER.
WILSHIRE DISTRICT.

I am forced to raise money and must sell my brand new home, 7 rooms with maid's quarters and garage, high ground; ½ block from car. The house is built round a patio, French windows open onto same from main rooms. Living-room, pitched beamed ceiling, dining-room opens onto side court, effective buffet, screened porch, bedrooms large with built-in dressers, tile bath, pedestal lavatory, automatic heater and furnace, east front lot. HERBERT, 621 San Fernando Bldg. F5244, Main 8544.

FOR SALE—

WEST ADAMS DISTRICT.
ON SIXTH AVE.
$6300—$1250 down and terms.

At the above price we can deliver one of the best and most artistically arranged bungalows in the city. Three beautiful bedrooms, bath and sleeping porch, hardwood floors throughout, large living-room and den. Kitchen has latest appliances. Concrete basement with furnace and heater. Fine garage. Lot 50x150. Call and let us show you this bargain.

JOHN A. VAUGHAN CO., INC.,
F1225. 629-34 I. N. Van Nuys Bldg. M. 3259.

FOR SALE—TWO-STORY MODERN HOME. 10 minutes from 6th and Spring, on way to Hollywood; 7 rooms and two car lines. Only new. Perfect plan inside and out. Music room, den, sleeping porches, large fireplaces, built-in ice closet and concrete cellar. Most superb view commanding outlook for miles. Garage, chicken-run, lawn, everything heart could wish. Owner must sell and will take $6300. Terms arranged to suit. It's a pleasure to show it. R. L. HUGHES REALTY CO., 427 Title Ins. Bldg., corner 5th and Spring.

FOR SALE— $5300. $5300.

GREAT SACRIFICE.

High ground near Washington, east of Western avenue. This fine home of eight large rooms at a bargain-counter price. If you want a snap just snap this up at once. Our auto is waiting to take you out.

C. A. CORTELYOU CO.,
124-26 Bradbury Block.

FOR SALE—

SOUTH HOLLYWOOD SNAP.
OWNER MUST SACRIFICE.

Five-room, plastered bungalow, $450, electricity, city water, lot 42x178; $150 cash, $20 per month. Insidious proposition. Price $1500. Take Vermont car on 3111 st.; get off at Fountain avenue, and key in grocery store, house number 6823 Fountain avenue. 5c car fare.

SEE ME QUICK.
H. F. RUDELL.
CALIFORNIA REALTY CORPORATION.
O. E. PARISH, President.
853 S. Hill st. Main 2697.

FOR SALE—FINE BUYS.

$5000—7-room modern 2-story and 4-room in rear.

$3800—6-room modern bungalow.

$4500—6-room double brick house, income $37 per month.

$3600—6-room modern, close in.

$3300—6-room double cottage, fine location, close in.

$3200—5-room modern bungalow.

$1100—4-room cottage, Boyle Heights.

OSCAR LEUSCHNER, 658 S. Spring st.

FOR SALE—SOUTHWEST NEAR VERMONT SQUARE, JUST COMPLETED. Beautiful 5-room bungalow, built by day labor. Modern in every detail. Quartered oak floors, beamed ceilings, panelled walls, beautiful buffet, desk, bookcase, etc. Beautifully finished throughout. Bath, kitchen, etc., in beautiful white enamel. $5400, small payment down, balance monthly. See Owner, 1579 W. 33RD STREET. Vermont and Georgia car marked Manchester to 33rd street. Phone 30243.

FOR SALE—OR EXCHANGE—

A $5-room, modern residence with the latest conveniences. Can be converted into four flats at a nominal expense. Owner will take a small cash payment, balance in exchange for acreage, Hollywood Hills or Beverly Hills lots. City lot must be located on West 36th street or the West Adams car line, and no mistake will be made in purchasing same at this time. See owner at office of PALOMARES & BROOM, 311 Lissner Bldg., 9th and Broadway. A5791 or Broadway 1782.

FOR SALE—THE BEST 5-ROOM BUNGALOW in the southwest, located near Manual Arts School. 50-foot lot. Hardwood floors, sleeping porch, large cellar in which is installed furnace and Round heater, large garage, beautiful rural and other costly plants. Owner must leave here Wednesday and will give good value. Will also rent furnished or unfurnished. Phone 30350 or come to house, 1338 W. SIXTH PLACE.

FOR SALE—

Twelve hundred dollars cash will buy that beautiful lot at 1338 Denver ave., only two blocks from 39th and Figueroa. Unrestricted and cheap. Mortgage $800, at 7 per cent. Interest $11 per month.

—J. BURRIS MITCHEL—
201 Union Oil Bldg. Main 3626.
F2177.

FOR SALE— Houses.

FOR SALE—

LET ME IMPRESS THIS ON YOUR MIND.

That we build our own bungalows, that we have 65 brand new ones in the southwest, every one of them right up to the minute. All the latest built-in features; hardwood floors, imported wall paper, handsome electric light fixtures, lawns, walks, large cement porches; complete in every respect. Easiest of terms.

PRICES $2700 TO $3350.

Terms $150 cash, $26.50 per month.

Including interest.

Phone me for further particulars and appointment to take you out in the machine.

A. O. KELLIHER, General Agent, with CALIFORNIA REAL ESTATE & BUILDING COMPANY.
Entire Fifth Floor Realty Board Bldg., 321 S. Spring st.
Home 10621. Phones { Main 6921.

Or see our Tract Agent, EVA C. KENDIG, 1255 WEST 54TH STREET. TELEPHONE VERMONT 50.

FOR SALE — NEAR OCCIDENTAL COLlege. We took from a builder eight magnificent, new, modern, picturesque bungalows near new college and have sold them all but one. On this we will sacrifice $250. Price $2750, $25 cash and $25 month; or we will make much larger discount if $250 or more cash is paid down. MATTHEWS & MATTHEWS, 229 Douglas Bldg.

FOR SALE—A GREAT BIG BARGAIN.

5-room house, fine location for chickens; plenty of water; on yellow car line; large lot 132x145 feet, nearly ¼ of an acre. Don't miss this golden opportunity. Snap this snap up immediately. Just think of the price, $1350.

CONSERVATIVE INVESTMENT CO.,
Main 2942. 403 West 8th st. A2942.

FOR SALE — IN ORDER TO GET MUCH needed cash I will sacrifice my 7-room bungalow, modern in every respect, well located, formerly reduced $4200, at a big discount from this price if sold within next few days. Terms. Call any time. Buy direct from owner. 118 CHICOPEE ST., Pasadena. Phone Colorado 4258.

FOR SALE — NEW 7-ROOM BUNGALOW on Wilton Place near Wilshire Blvd. Two bedrooms, breakfast room, den, cellar, furnace and garage; east front, 50-foot lot, high ground. Parties dealing direct with owner and paying cash can get exceptional deal. Can be bought for less than $6500. Phone mornings, 58470, WILSHIRE 593.

FOR SALE—OR EXCHANGE—NEW PASAdena bungalow; cement walks, never occupied, built like a palace and cosy and modern in every detail; good location. Will sell or will trade my equity for clear, unimproved city lots, or acreage. Address K, box 209, TIMES BRANCH OFFICE.

FOR SALE — LOT AND COTTAGE, MODern; lot 40x125; cash price $1250; term sale $1450. Call any time Sunday on premises, 3626 Ceelings Drive. Get off car at end of York Blvd. car line and walk north 5 blocks. C. H. PARKER.

FOR SALE—ARLINGTON HEIGHTS, NEW 6-room bungalow, all modern improvements; three bedrooms, hardwood floors throughout; garage, figuratree; east front. 1627 NINTH AVE., between 16th and Washington. Phone 71520, owner.

FOR SALE — WILSHIRE BUNGALOW, snap, 6 large rooms, 3 bedrooms; cement basement; driveway and garage; absolutely modern; 4x6 ft. corner lot; price $4500; $1400 cash. BUSHLING, Owner, 190 S. Normandie ave. Home phone 54283.

FOR SALE—MY 14-ROOM HOME, 5 BEDrooms besides 2 for servants; 3 baths; billiard room. Garage with rooms above. East front lot 82x178, $14,500; actually worth $18,000. Phone owner, 72241.

FOR SALE—MY EQUITY IN 5-ROOM BUNGAlow, 7 rooms, hardwood floors throughout, fine lawn back and front. Shed and garage; fine cemented basement; all in a No. 1 condition. 1468 WEST 40TH ST.

FOR SALE — OR EXCHANGE — 5-ROOM house on Boyle Heights bath, screen porch, fruit trees, berries and lawn and flowers, chicken corrals, etc. See OWNER, 1338 E. 40th st.

FOR SALE — BY OWNER, A BARGAIN, good house and lot and also corner lot adjoining at Hyde Park, price $2500, terms; house and large lot at Sierra Madre, price $2500, terms. Write or inquire of GRANT RICHARDSON, Santa Paula, Cal. Box 403.

FOR SALE — SAVE $550. OWNER SAYS sell, so we offer this magnificent 6-room bungalow, absolutely new and complete, at $3500. It's a beauty and worth over $4000. Small payment down, small amount monthly. ADAMS REALTY CO., 218 Mercantile Place. A4280.

FOR SALE — AS I AM GOING ON MY ranch have 6-room house which I will sell for $1400, on easy terms, and accept any good building or investment stock in part payment. This is a large lot with a large shed in rear and lawn in. Phone VERMONT 2886.

FOR SALE—ATTRACTIVE 5-ROOM BUNgalow; Walnut st., near Manual Arts High School, restricted district, $2750, $350 cash, or take good 5-passenger auto to $500 as first payment. JAGUITH, 4660 Hudson ave.

FOR SALE—BARGAIN, $2700, TERMS. MODern 5-room bungalow, garage, buy from owner and save agents' commission. Owner on premises afternoons. 3246 DALTON AVE. Take West 39th st. car.

FOR SALE — HIGHLAND PARK BUNGAlows, only $2200 each, and $25 cash and $15 monthly. Five new, modern, beautiful Highland Park homes. Apply to MATTHEWS & MATTHEWS, 229 Douglas Bldg.

FOR SALE — 10 CENTS ON THE DOLLAR. My equity $1300 in $4650 6-room modern bungalow near Wilshire district. Leaving city. Address C, box 470, TIMES BRANCH OFFICE.

FOR SALE—OWN YOUR OWN HOME. We can sell you new bungalows just like rent; come to us and we will show you. H. L. MILLER & CO., 208-4 Union Oil Bldg., 7th and Spring.

FOR SALE—A BEAUTIFUL BUNGALOW IN the Wilshire district at a bargain; all finished in enamel woodwork, hardwood floors throughout, furnace, two fireplaces, large, sunny bedrooms, sewer, gas and electric lights; big bargain; if you want this get busy; price $6250. Terms. PHONE 72962.

FOR SALE — SPECIAL BARGAIN OF new, modern, 6-room bungalow; lot 50x120, 1422 Warren st., near end of Melrose ave. car; with California house in rear which would rent for $1 or $6 per month. Price $3600. You cannot afford to miss this bargain. See TOMLINSON, 402 W. 6th st.

FOR SALE — BY OWNER, ELEGANT, modern, 7-room bungalow, located at 3429 S. Flower st., within 2 blocks of car; large lot. Every improvement, sleeping street, special electric fixtures, porcelain tubs, bath, etc. Owned at a very low price since owner desires to leave the city. PHONE 34575 evenings.

FOR SALE — THE BIGGEST SNAP EVER offered in the way of a 4-room cottage, near yellow car line, plenty of water, lot 50x135 feet, and the price is only $1350.

CONSERVATIVE INVESTMENT CO.,
Main 2942. 403 West 8th st. A2942.

FOR SALE—

TWO GOOD MODERN HOUSES TO BE MOVED. 39TH ST. NEAR UNION AVE.

FOR SALE—A HANDSOMELY FURNISHED 9-room boarding-house, filled with steady boarders, clearing $95 a month; will sell for what furniture is worth if sold this month. Must return East on account of death. Address V, box 117, TIMES OFFICE.

FOR SALE — OR RENT—BEAUTIFUL 9-room house, on West Hollywood foothills; nearly modern improvement; lot 80x190; barn, corral, fruit and flowers. Call or telephone A4154 after 2 p.m. WILL E. CHAPIN, room 820, 426 Broadway.

FOR SALE—MODERN 5-ROOM BUNGAlow, 1540 W. 41TH ST. Best of hardware and fixtures, with or without furniture; also lot on 77th st., between Moneta and Vermont, will consider lot suitable for flat as part payment. Owner. Phone SOUTH 4359.

FOR SALE — YOUR CHANCE TO BUY A home; 5 rooms and garage, 2 blocks below cost; going North Monday; $1300 gives you a deal; mortgage $1100; don't this look good to you? It would to me if I wanted a home. 1346 W. 57TH ST. today, owner.

FOR SALE — $2250. NEW, MODERN, 5-room bungalow, all built-in features, hardwood floors, lawn, flowers, lot 50x150. Take Eagle Rock Park car, get off at 5c limit, walk one block to 220 VIOTA ST., near Eagle Rock. Terms to suit. No agents.

FOR SALE—4-ROOM BUNGALOW, PRICE $1800; cash $450, balance $27 per month, which includes interest, taxes and insurance. 1166 W. 39TH.

FOR SALE — 5-ROOM MODERN HOUSE, southwest near Exposition Park; extra large lot; 1 block to Jefferson car line; $1800 under value for next ten days. OWNER, 3824 Wisconsin st.

FOR SALE—4 HOUSES ON LOT 50x155, CORner, rented, $180 month; price $3600, clear, $1000 will handle. Owner going away. PACIFIC REALTY CO., 242 S. Hill.

FOR SALE—A COZY BUNGALOW NEAR W. Adams and Hoover sts., 4 rooms. Phone between 9 and 12 a.m., HOME 29674.

FOR SALE—$3250; 5-ROOM HOUSE, FURnished, small lot, 5 minutes' walk from Ninth st. car line. Address C, box 522, TIMES BRANCH OFFICE.

FOR SALE—$750 CASH BUYS PERFECTLY new, modern house, high ground, close in; price $3500. MRS. HUTCHINSON, Phone Wilshire 3096.

FOR SALE—5-ROOM HOUSE ON W. 37TH st. Lot 50x125, $250 down, balance reasonable. Inquire 715 FAY BLDG. Mrs. H.

FOR SALE — THE BEST BUILT AND prettiest new 5-room bungalow south of Slauson; strictly modern, one block from car; only $2850; $250 down. ADAMS REALTY CO., 4280 Slauson. Vermont 397.

FOR SALE— Houses.

FOR SALE—

WHY DON'T YOU CATCH ON

Sunday morning, Sunday afternoon, on the West 54th street car line? It runs on MAIN and MONETA AVENUE. Go to the end of the line—look at our cheap 5 and 6-room bungalows on West 52d, West 56th and West 58th streets, between NORMANDIE and DENKER, in the 140s and 150s blocks. We have 65 new ones, all finished, ranging in price from $2700 to $3300, very easiest of terms. Our agents are always on the ground.

A. O. KELLIHER, The House Man.
CALIFORNIA REAL ESTATE & BUILDING COMPANY.
Entire Fifth Floor Realty Board Bldg., 321 S. Spring st.
Home 10621. Phones { Main 6921.

Or see our Tract Agent, EVA C. KENDIG, 1255 WEST 54TH STREET. TELEPHONE VERMONT 50.

FOR SALE—

2 AND 6-ROOM BUNGALOWS.
ANGELUS TRACT.
15 minutes from Broadway.
$3000. $2350 to $2850.

Large lots 50x190 with all street improvements in. Wide parkings with palms, gas, water, electricity and a view of the mountains that is unsurpassed.

These homes have *every* modern built-in feature and prices include lawn, palms, fences, screens, shades, electric fixtures, etc.

Terms are like rent, 10 per cent. cash, bal monthly including interest, taxes, insurance.

Call at our office, we will be pleased to show you the homes.

PACIFIC HOME BUILDERS.
Main 4307. 233-5-7 S. Hill st. 6266.

FOR SALE—$3000; REDUCED FROM $3500; for quick sale; $1800 CASH. New bungalow, 9 rooms, 2 bathrooms, on N. MANHATTAN PLACE. Very high terraced lot, 82x182; decidedly different and unusually attractive in every particular; wide stoops and cement verandas across front and side; hardwood floors throughout; beautifully papered and decorated; beamed ceilings, panelled walls, handsome stone mantel, large buffet in dining-room and breakfast room; French doors from both of these rooms to side verandas; 4 large bedrooms; the two on the second floor can be used as sleeping porches; large den or music room; complete buffet kitchen; large screened porch; cement cellar; house piped for furnace. W. L. CRAIG, owner, 316-18 Laughlin Bldg.

FOR SALE—AT A BARGAIN.

New, large 6-room bungalow, thoroughly modern, with built-in features; fine mantel and buffet, large plate-glass windows; large cement porch; lawns, flowers and fruit trees; best street in this part of city, and best location on street; for cash by owner, at less than cost to build; will sell at once. $1000 down and terms on balance. See owner, at 1144 W. 35TH ST., just west of Vermont.

FOR SALE—

Wilshire Blvd. and Windsor Square are one block from this beautiful 11-room modern home; built by day labor; on high ground, east front, unobstructed view; finest oak finish, hardwood floors throughout; 3 baths, fireplace heater, gas, etc. $14,000.

THE BLACKSHEAR COMPANY.
Phones—
Home F1466. 402 Title Insurance Bldg.
Bdwy. 2952. "It pays to tell the truth."

FOR SALE—IN HIGHLAND PARK.

Healthiest location in Los Angeles.

Unique, strange, fascinating 5-story 8-room bungalow of quaint Japanese architecture, built on sloping hill side lot of romantic beauty. Price $6500, unfurnished or completely furnished. See house 6343 MARMION WAY, near Pasadena ave. MATTHEWS & MATTHEWS, 229 Douglas Bldg.

FOR SALE — GENTLEMAN'S SUBURBAN residence in Eagle Rock Valley; 8 large rooms and bath, electric lights, 4 acres hill site, fruit trees, flowers, ornamental trees, shrubs, etc., garage for 2 autos, barn for cow or horses; finest view in valley. If you want a really FINE home you can't better this. Phone Garvanza 1022 or write HENDERSON, Cor. Colorado and Central aves., Eagle Rock.

FOR SALE — COZY, CLASSY, MODERN, new, modern, 5-room bungalow; lot 50x150; large, elegant electric fixtures, open sleeping room, finished in golden oak; bedrooms, kitchen and bathrooms white enamel; hot and cold water connections; large lot 50x248 feet; several orange trees; price $3250; terms. This is a genuine snap.

CONSERVATIVE INVESTMENT CO.,
Main 2942. 403 West 8th st. A2942.

FOR SALE — $4000; VERY DESIRABLE 5-room 2-story modern home, 6 bedrooms, lot faces two streets, 2 blocks from State Normal School site, $1000 down.

—$2500 for a nicely furnished modern 5-room story and half house, east front, high and dry. East Hollywood. A bargain.

HENRY JETER.
Cor. Winon and Hollywood Blvd. Home 29021.

FOR SALE—

$2500 $50 cash and only $25 monthly.

I am behind in the payment of my installments and will lose my nice, modern, built-by-day-labor, five-room bungalow in Highland Park if not sold at once. Some one will get a dandy home for $2500 at $50 cash and $25 monthly. Call at once, I am forced to sell. See my agents, MATTHEWS & MATTHEWS, 229 Douglas Bldg.

FOR SALE—A FINE TWO-STORY, THOROughly modern ten-room house on Harvard blvd., near Washington st.; hardwood floors throughout, Ruud heater, three-room garage. Built for a home; must be sold to be appreciated. The owner moved out of the city; must sell, and will make very low price and terms. Address VT, box 32, TIMES OFFICE.

FOR SALE—611 ROSEMONT AVE., MODERN 7-room bungalow, $6500; will exchange for $5000 equity; healthy location, 12 minutes to Broadway, schools, churches convenient. Take Temple st. car, First and Broadway, leave car Alvarado st. 5-story house on the hill. See OWNER.

FOR SALE—SEE THIS IF YOU WANT A real bargain.

Nearly new modern 4-room bungalow, at 701 Sierra st., lot 44x199; price only $1200; $150 cash; balance $10 per month. Take W. Broadway car; get off at Pritchard st., walk north.

CHARLES O. NOURSE, Owner.
201 American Bank Bldg., corner Second and Spring sts. Phones: A3549, Broadway 1311.

FOR SALE—BY OWNER.

Modern 4-room new bungalow in Riverside. Cal.; lot 50x180; 4 orange trees; lawn and flowers. Beautiful home, bargain for half cash. Address T, box 273, TIMES OFFICE.

FOR SALE—BY OWNER, 5-ROOM NEW MODern bungalow, convenient and complete, all built-in features; two blocks from car. In beautiful Highland Park; $2300. OWNER, 1946 Addams. Phone 30278.

FOR SALE — ABSOLUTELY $300 UNDER value, 5 rooms, 1½-story, positively first-class, valued $3500; $1000 cash, balance mortgage. Highly improved lot, close in. I will call for you in automobile. Ask for MR. PITTS, 622 California Bldg. M. 43, A2965.

FOR SALE—TWO SWELL LITTLE BUNGAlows, 5 rooms each, southwest, fine location. Positively you cannot build them for what you can buy them for, $2500 each; any terms. Get for MR. PITTS, 622 California Bldg. A2965, Main 43.

FOR SALE—DO YOU KNOW WHERE THE celebrated Log Cabin is at the corner of Normandie ave. and West Adams st.? Well, I have a nice 2-story house and lot, 50x125 feet, on the same block, that I will put for $4500, and you want to make $1000 profit right quick see J. E. PUGH, 1720 W. 36th st. Home phone 72863.

FOR SALE—OR EXCHANGE—

Lot one hundred by one hundred and fifty with modern twelve-room house, beautiful gardens, on Alvarado near Sixth street. A fine home or a grand apartment house site.

MR. YOUNG, 210 Hibernian Bldg.
A2215. Main 297.

FOR SALE—ONLY $1350, 4 LARGE ROOMS, beautiful new modern bungalow, East Hollywood, near car line; $200 down, balance like rent. OWNER, 419 Security Bldg. A1720, Broadway 3928.

FOR SALE—4-ROOM COTTAGE, $1250; CASH $100. Five-room bungalow, $2500; cash $200. Seven-room house, Golden Gate ave., $4500. Room 207, ILLINOIS REALTY CO., 239 S. Broadway.

FOR SALE—BY OWNER, 5-ROOM, 2-STORY house, hardwood floors, cellar, furnace, dining-rooms, sleeping deck, all modern improvements; a bargain. Take W. Jefferson car, get VAN BUREN PLACE. Phone West 4700, or Home 24825.

FOR SALE—OR EXCHANGE—4 ROOMS AND sleeping porch, upstairs; can be rented separate; equity for smaller or good lots. Also 7-room house to $1600. Address R, box 255, TIMES OFFICE.

FOR SALE—CHEAP, 5-ROOM NEW MODern bungalow, convenient and complete, all built-in features; two blocks from car. In beautiful Highland Park; $2300. OWNER, 1946 Addams. Phone 30278.

FOR SALE — ABSOLUTELY $300 UNDER value, 5 rooms, 1½-story, positively first-class, valued $3500; $1000 cash, balance mortgage. Highly improved lot, close in. I will call for you in automobile. Ask for MR. PITTS, 622 California Bldg. M. 43, A2965.

FOR SALE—TWO SWELL LITTLE BUNGAlows, 5 rooms each, southwest, fine location. Positively you cannot build them for what you can buy them for, $2500 each; any terms. Get for MR. PITTS, 622 California Bldg. A2965, Main 43.

FOR S

Realty Liners.

FOR SALE— Houses.

FOR SALE—
THINK ABOUT THIS!
$4250 for a good cottage home near Figueroa and Washington streets. Lot is 50x128. Modern cottage has five rooms and bath. This completely furnished at $4250; terms. What do you know about that?
A. R. Clifton, with
GEO. A. CORTELYOU CO.,
534-5 Bradbury Block.

FOR SALE—VERMONT SQUARE. BIGGEST bargain in the Southwest, one block from new library, 6-room bungalow, modern in every respect, hardwood floors, built-in fireplace, seats, bookcases and buffet. Fine electric fixtures, beautiful bath, concrete basement. Lot 50x150 to alley. Improved with lawn, flowers, trees and two-room garage. Price includes silk and lace drapes. Fine gas range and linoleum on kitchen and bath. Price $3800, $600 cash, $30 per month. SEE IT TODAY. 1321 W. 67TH ST. Phone Vermont 1397.

FOR SALE—
WESTLAKE BARGAIN.
HALF BLOCK FROM WESTLAKE PARK.
East front lot, 66x185.
Eight-room house. Rents for $55.
Lot alone is worth $6500.
For quick sale can deliver at $7000.
$2000 cash, balance 5 years, mortgage.
RENT BUY IN THE ENTIRE DISTRICT.
R. W. MOYER, 234 Title Insurance Bldg.
5th and Spring sts.

FOR SALE—BY OWNER.
At $1000 less than cost, in fine West Adams district, near Christian Science Church, a beautiful 7-room bungalow. Lot alone worth $3000. Don't confuse this with the ordinary bungalow. This week price $5000; $1000 cash, balance trust deed. Call any time, 1340 W. 29TH ST.

FOR SALE—ONEONTA PARK SNAP.
Well built modern bungalow, six rooms, hardwood floors, all built-in features, furnace, cellar, garage, sleeping porch, beautiful home district, close to car and boulevard, on La France ave. Only $3850; terms. Will sell furnished. See us for Oneonta Park or South Pasadena property.
ALVEY INVESTMENT CO.,
F4367. 216 Security Bldg. Main 3467.

FOR SALE—
Two brand new 5-room bungalows, up-to-date architecture and beautifully furnished; modern plumbing, hardwood floors and all the built-in effects; high ground; healthy location; first buyer takes choice for $2850, 10 per cent. down, balance 1 per cent. per month. including interest. ABRAHAM SINGER, 538 Title Insurance Bldg. 4-2939. Main 3822.

FOR SALE—COZY BUNGALOW, 5 ROOMS, modern in every detail, hardwood floors, built-in buffet, etc., cabinet kitchen, brand new. Ready for your occupancy. It's absurd to pay rent; you can buy this for $50 cash, balance $20 per month. Price $2350. East, west, good location. See MR. BISHOP, 601-4 Grant Building. A1983; Main 3349.

FOR SALE—
SOUTHWEST. SNAP. $3700.
6-room modern bungalow, occupied 6 months, cement porch, beam ceilings, built-in buffet, bookcase and seats, near good car line and school; an attractive home, in a fast growing section of the southwest, at $3700 less than anything of equal value on the street; price $3700, $900 cash. 54th st. car to Denker st. OWNER, 1707 W. 35th st., Sundays only.

FOR SALE—REST BUY IN CITY—
A home in West Adams district, strictly modern in every respect. Fine yard and garage. This place should sell for $5500. The owner is going away and says sell it. Cut the price to $5000. First come, first served. Part cash, balance time.
A1135, PITBLADO & STUMPF,
Main 3462. 506-7-8 I. W. Hellman Bldg.

FOR SALE—OR EXCHANGE—6-ROOM BUNgalow, 10 minutes from L. A., $4500 or $5000 cash. Splendid for chickens. House never been occupied. Price $4800, mort. $600, 5 years, at 7 per cent. Want something good for equity, preferably an automobile. Will sell on terms.
THE CHAS. A. MASH CO.,
617 Citizens Nat. Bank Bldg.

FOR SALE—
6-room bungalow, new; ideal home, foothills, 2501 Hinstock ave., Elliott place. Equity $1600. Value $4800. First mortgage. Will sacrifice. Will trade equity for smaller proposition or vacant lots or good trust deed.
GLOBE INVESTMENT & LOAN CO.,
714 L. A. Investment Bldg. F5804.
Broadway 125.

FOR SALE—
$3950—$6250
A Wilshire corner on Normandie. New, modern 5-room homes; terraced lawns, an elegant proposition. Place cost present owner $7750. If you are ever going to consider buying this is certainly worth your while. Phone 58197 Sunday. Week days, F7202 or MAIN 3302.

FOR SALE—BY OWNER.
$2000 cash, balance 2 years, mortgage. Don't confuse this with the ordinary bungalow. This week price $5000; $1000 cash, balance trust deed. Call any time, 1340 W. 29TH ST.

FOR SALE—ONEONTA PARK SNAP.
Well built modern bungalow, six rooms, hardwood floors, all built-in features, furnace, cellar, garage, sleeping porch, beautiful home district, close to car and boulevard, on La France ave. Only $3850; terms. Will sell furnished. See us for Oneonta Park or South Pasadena property.
ALVEY INVESTMENT CO.,
F4367. 216 Security Bldg. Main 3467.

FOR SALE—
Two brand new 5-room bungalows, up-to-date architecture and beautifully furnished; modern plumbing, hardwood floors and all the built-in effects; high ground; healthy location; first buyer takes choice for $2850, 10 per cent. down, balance 1 per cent. per month. including interest. ABRAHAM SINGER, 538 Title Insurance Bldg. 4-2939. Main 3822.

FOR SALE—COZY BUNGALOW, 5 ROOMS, modern in every detail, hardwood floors, built-in buffet, etc., cabinet kitchen, brand new. Ready for your occupancy. It's absurd to pay rent; you can buy this for $50 cash, balance $20 per month. Price $2350. East, west, good location. See MR. BISHOP, 601-4 Grant Building. A1983; Main 3349.

FOR SALE—
SOUTHWEST. SNAP. $3700.
6-room modern bungalow, occupied 6 months, cement porch, beam ceilings, built-in buffet, bookcase and seats, near good car line and school; an attractive home, in a fast growing section of the southwest, at $3700 less than anything of equal value on the street; price $3700, $900 cash. 54th st. car to Denker st. OWNER, 1707 W. 35th st., Sundays only.

FOR SALE—REST BUY IN CITY—
A home in West Adams district, strictly modern in every respect. Fine yard and garage. This place should sell for $5500. The owner is going away and says sell it. Cut the price to $5000. First come, first served. Part cash, balance time.
A1135, PITBLADO & STUMPF,
Main 3462. 506-7-8 I. W. Hellman Bldg.

FOR SALE—OR EXCHANGE—6-ROOM BUNgalow, 10 minutes from L. A., $4500 or $5000 cash. Splendid for chickens. House never been occupied. Price $4800, mort. $600, 5 years, at 7 per cent. Want something good for equity, preferably an automobile. Will sell on terms.
THE CHAS. A. MASH CO.,
617 Citizens Nat. Bank Bldg.

FOR SALE—
6-room bungalow, new; ideal home, foothills, 2501 Hinstock ave., Elliott place. Equity $1600. Value $4800. First mortgage. Will sacrifice. Will trade equity for smaller proposition or vacant lots or good trust deed.
GLOBE INVESTMENT & LOAN CO.,
714 L. A. Investment Bldg. F5804.
Broadway 125.

FOR SALE—
$3950—$6250
A Wilshire corner on Normandie. New, modern 5-room homes; terraced lawns, an elegant proposition. Place cost present owner $7750. If you are ever going to consider buying this is certainly worth your while. Phone 58197 Sunday. Week days, F7202 or MAIN 3302.

FOR SALE—BY OWNER.
At $1000 less than cost, in fine West Adams district, near Christian Science Church, a beautiful 7-room bungalow. Lot alone worth $3000

alty Liners.

Lots and Lands

JUST $600 LOTS

FOR $350.

THAT'S ALL!

...rtheroes.
...e Exhibitions.
...e with Buried Money.
...e Explosions.
...nny Schemes of any kind.

JUST $600 LOTS

FOR $350.

THAT'S ALL!

March 8, we place on sale ...ARK, adjoining the popular ...t, in Glendale. ...mething about Glendale: It is ...t popular residential suburb of ...nd has the finest car service, ...gs you to business in the city ...takes you home again. ...PARK will have the same high- ...ork that made "Kenilworth so ...me builders, oil paved streets, ...nd curbs, tree-lined parkways, ...electricity.

a 50-foot lot for $350, includ- ...improvements, which alone cost ...!

...t GLENDALE PARK is beau- ...surrounded—by splendid homes ...a magnificent stretch of coun-

...der that we don't follow the ...barbecues? There are only ...INDALE PARK; you can re- ...time before the opening sale, ...IT TOO LONG.

...Pays To Run Us."

...& WILDEY COMPANY, ...Laughlin Bldg.

...corner First and Brand blvd. ...W. Hogue, Mgr. ...ar fare refunded at Glendale

...OPENING—CITY LOTS.

...OPENING—CITY LOTS.

...ont and Manchester Tract. ...Ground, Southwest.

...up; terms $10 down, $10 per mo.

...public for the first time, ...d on high ground, large city ...schools, churches and stores. ...improvements paid for and in- ...ease price. Subscribers can ...Eight new bungalows started ...list investors and home build- ...of good profits. Surrounding ...up now. See us at once as ...ll advance sales. Autos at ...Take yellow cars to Vermont ...Our office two blocks south. ...ain office and we will show you

...BARRY, SUBDIVISION DE- ...PARTMENT. ...ID BARRY & CO., ...719 Hibernian Bldg. ...rth and Spring sts. Main 6462.

...BARGAIN CLOSE-IN ...SOUTHWEST. ...APARTMENT-HOUSE LOT.

...50x134. ...$1800. ...UNDER VALUE.

...th Cash; Balance 1, 2, 3 Years. ...istrict District.

...sewers, water, gas and elec- ...d paid for. See this property

...and Lot Department. ...VESTMENT COMPANY, ...312 South Hill St. —PHONES— Broadway 2462.

...ETHING BETTER ...H OF WILSHIRE.

...w hundred feet south of the ...Your choice of three beauti- ...east front lots, each 50x171, ...which is 25 per cent. under ...djacent lots. I can offer liberal ...together. In Oxford Square, ...in the midst of residence ...lass as Windsor Square, Pre- ...ctoria Park and West Lose- ...se demanding the best are ...ss in Oxford Square. I bought ...ears ago and cut it into lots ...am in position to offer choice ...varying prices far below ...Beautiful homes going up all ...nagement with me by auto ...estigate. If you prefer, go ...treet car to Alta avenue, and ...old you. You'll find ...Firth's. ...FIRTH, 346 Broadway. Main 2562.

$1350.

...K-UP AT THAT.

...ment-site corner. ...and Sixth ave. ...See ...C. DESENDORF, ...with ...TCHELL COMPANY, ...st & Savings Bldg.

...STRICTED LOTS. ...FOR ...ENTS OR FLATS, ...CLOSE IN. ...ST. COR. ..... 100x148 ...AMPSHIRE, COR... 100x155 ...LA ST. COR. ..... 70x142 ...ERAE, COR. ..... 50x164 ...ORELAND, COR. ..... 50x164 ...OD, COR. ..... 75x135 ...ERAE AT PICO ..... 50x112 ...PTON AT PICO ..... 50x142 ...DO TERRACE ..... 50x150 ...OE AT 16TH ..... 50x150 ...OD AT 29TH ..... 50x135 ...OD AT 36TH ..... 50x135 ...D AVE. ..... 50x150 ...AMPSHIRE ..... 50x150 ...IEW AT NINTH ..... 45x150 ...DIE NR. 9TH ..... 44x128 MAIN 2474. ...L F. GROVER. ...& CO., 308 S. Hill st.

FOR SALE—
City Lots and Lands.

FOR SALE—

BUY A LOT

—AT—

OWENSMOUTH

Get in the town

that's growing fastest.

PROFITS—PROFITS—PROFITS

New towns are the

basis of fortunes.

Buy a residential or business lot

$300 and $500.

On Easy Terms.

Shipping Metropolis of the

San Fernando Valley.

Terminus

of the half million dollar boulevard

and electric road.

Free auto trip daily.

JANSS INVESTMENT COMPANY,

611-13 South Hill St.

Home 10345 —Phones— Bdwy. 5463.

FOR SALE—

A few BARGAINS we can deliver on

EASY TERMS!

61st, near Figueroa, 40x125 ..... $1450
Catalina, near 12th, 40x128 2400
Francis avenue, 50x125 2500
West Eighth, 50x135 2500
Menlo, near 10th, 45x142 2150
Leeward, near Hoover, 50x150; snap 2150

FOR THESE AND OTHER BARGAINS call

HARRY R. LEECH,

CROAKE & McCANN,

229 Douglas Bldg. Main 3420.

FOR SALE—

WESTLAKE APARTMENT CORNER.

One of the most sightly corners in the city for a swell apartment house of about 60 rooms. Lot 70x160, with fine view of the mountains. Here is just what you have been looking for if you want something good at a bargain.

Worth $70000. We can deliver for $6250 for a few days only. $2000 cash required.

A. J. JERGINS & CO.,

Suite 606 H. W. Hellman Bldg.

Main 494. See Mr. Starr. A1341

FOR SALE—

We have the best buy on Western ave., a southwest corner, 82x140, one block from car line, surrounded by business. Take look at Morosco ave. then Vermont ave. Remember this is the last business street. If you look these streets then you will buy this corner; price $3250.

TRACY E. SHOULTS CO.,

N.E. cor. Santa Barbara and Western aves. Vermont 949.

FOR SALE—CORNER ON WILSHIRE BLVD. 60x150, $6000, restricted; 50x306 on Washington st. near San Pedro st., $7500.

Corner on San Pedro st., 2 houses, rent $27; for $4x150, $1,800.

Hemlock st., between 8th and 9th sts., 70x 140, 2 houses, rent $28; 3 alleys. Price $4500.

Seven lots on Brooklyn ave. and Echandia st., 40x140 each, for flats. Price $1600 each.

Corner 54th avenue and Michigan aves., 80x150; apartment site. Price $2250.

A. H. HAGAR,

Tel. 14294. M. 4362. 410 H. W. Hellman Bldg.

FOR SALE—

ATTENTION BUILDERS!

Before buying lots see us. The most complete list in the city to select from. Some special bargains in Wilshire.

See

McCoy Bros.,

INDUSTRIAL INVESTMENT CO.,

304 South Hill street.

FOR SALE—GREAT BIG BARGAINS.

50x165 ft., beautiful location $650
40x125 ft., N.W. cor., near Occidental 1500
College 1500
35x165 ft., S.E. cor., fine residence site 2150
45x165 ft., S.E. cor., Sunset blvd. Snap. 2450
35x125 ft., cor. Wilshire district 2750
THESE ARE EXCEPTIONAL BARGAINS CONSERVATIVE INVESTMENT COMPANY. A2042. 408 W. Sixth st. Main 2042.

FOR SALE—SNAP. $2250.
WESTLAKE APARTMENT SITE.

Half-block from 9th st. car. Good 80-ft. lot; unusually located between two private residence; only unrestricted lot in block. Flat on this will pay for lot cost. NET.

FRANK D. TATUM & CO.,
630-631 Title Insurance Bldg.,
Main 174. F1135.

FOR SALE—OR EXCHANGE—BUILDERS, ATTENTION!

TWO ACRES, right on yellow car, high ground, fine views, eminently suited for bungalows and high-class bungalow court; choice set piece on market; $4500, clear. If you mean business, investigate; principals only.

JOHN HARRIS & CO.,
420 H. W. Hellman Bldg.

FOR SALE — BY OWNER; HIGH, EAST front lot in beautiful Angeles Mesa; lot on 65th st., two lots at Hermosa Beach, near ocean. PHONE 26859.

FOR SALE—
$100 CASH—$10 MONTHLY.
—Will Buy—
Large lot, 60x200 ft., ¼ block from car, in S.W. between Vermont and Hoover; price ONE THOUSAND DOLLARS. A real snap, so hurry.

CHAS. E. HOPKINS. A2126

FOR SALE—DID YOU HAVE TO USE A boat during the rain? Let us show you a tract of 10 minutes out, with every improvement, which you can get in the lowlands, and none of their disadvantages, not east of Main; high and dry; lots $175 to $187; easy terms; suitable restrictions. W. H. YOUNG CO., 307 Grant Bldg. A3844. Broadway 2915.

FOR SALE—LOT SNAP.
¼-ACRE, ARLINGTON HEIGHTS.
Price $1450. Terms $1000.

This quarter-acre lot, near 9th ave. and 23rd st., worth double.

FRANK D. TATUM & CO.,
630-631 Title Insurance Bldg.,
Main 174. F1135.

FOR SALE—SNAPS.
WESTLAKE APARTMENT SITES.

60-ft. lot, near 7th and Hoover $1000
Catalina, near 7th 600
60-ft. corner, near 9th and Vermont 4000

FRANK D. TATUM & CO.,
630-631 Title Insurance Bldg.,
Main 174. F1135.

FOR SALE—
2 big lots, West Hollywood; 80x180 each. All kinds of fruits and berries in bearing, will return good interest on investment. Price $750 each; terms. Also corner lot, over 60 feet, Laurel avenue section, at a bargain price of $1300; terms. Take a look at this section; it is active. See A. J. CAREY, R. G. CARNE COMPANY, Main 4524. 706 Title Insurance Bldg., 5th and Spring.

FOR SALE—
ATTENTION BUILDERS!
Before buying lots see us. The most complete list in the city to select from. Some special bargains in Wilshire.
See
McCoy Bros.,
INDUSTRIAL INVESTMENT CO.,
304 South Hill street.

FOR SALE—ONLY $10 DOWN AND $5 PER month, any of the following lots:
50x165 ON MALABAR NEAR EVERGREEN, $650.
46x130 ON VIOLA NEAR ROWAN, $400.
60x150 ON RICARDO NEAR ALCAZAR, $600.

$50 down and $15 per month, on the following:
45x139 ON 61ST PLACE NEAR DENKER, $650.
61x135, ON BERENDO NEAR NINTH, $2000.
50x155 ON NEW HAMPSHIRE NEAR 8TH, $2000.
SOUTHERN CAL. INVESTMENT COMPANY,
216 Laughlin Bldg. A3845. Broadway 6175.

FOR SALE—

A few BARGAINS we can deliver on

EASY TERMS!

61st, near Figueroa, 40x125 ..... $1450
Catalina, near 12th, 40x128 2400
Francis avenue, 50x125 2500
West Eighth, 50x135 2500
Menlo, near 10th, 45x142 2150
Leeward, near Hoover, 50x150; snap 2150

FOR THESE AND OTHER BARGAINS call

HARRY R. LEECH,

CROAKE & McCANN,

229 Douglas Bldg. Main 3420.

FOR SALE—

WESTLAKE APARTMENT CORNER.

One of the most sightly corners in the city for a swell apartment house of about 60 rooms. Lot 70x160, with fine view of the mountains. Here is just what you have been looking for if you want something good at a bargain.

Worth $70000. We can deliver for $6250 for a few days only. $2000 cash required.

A. J. JERGINS & CO.,

Suite 606 H. W. Hellman Bldg.

Main 494. See Mr. Starr. A1341

FOR SALE—

We have the best buy on Western ave., a southwest corner, 82x140, one block from car line, surrounded by business. Take look at Morosco ave. then Vermont ave. Remember this is the last business street. If you look these streets then you will buy this corner; price $3250.

TRACY E. SHOULTS CO.,

N.E. cor. Santa Barbara and Western aves. Vermont 949.

FOR SALE—CORNER ON WILSHIRE BLVD. 60x150, $6000, restricted; 50x306 on Washington st. near San Pedro st., $7500.

Corner on San Pedro st., 2 houses, rent $27; for $4x150, $1,800.

Hemlock st., between 8th and 9th sts., 70x 140, 2 houses, rent $28; 3 alleys. Price $4500.

Seven lots on Brooklyn ave. and Echandia st., 40x140 each, for flats. Price $1600 each.

Corner 54th avenue and Michigan aves., 80x150; apartment site. Price $2250.

A. H. HAGAR,

Tel. 14294. M. 4362. 410 H. W. Hellman Bldg.

FOR SALE—

HIGH GROUND BARGAIN.

85 FT. East Front Lot.

—$1700—

Near Washington st. One of the best bungalow lots on the west side. See me quick.

OWNER,

P1228. 625-32-34 I. N. Van Nuys Bldg. M. 1350.

FOR SALE—ONLY $10 DOWN AND $5 PER month, any of the following lots:
50x165 ON MALABAR NEAR EVERGREEN, $650.
46x130 ON VIOLA NEAR ROWAN, $400.
60x150 ON RICARDO NEAR ALCAZAR, $600.

$50 down and $15 per month, on the following:
45x139 ON 61ST PLACE NEAR DENKER, $650.
61x135, ON BERENDO NEAR NINTH, $2000.
50x155 ON NEW HAMPSHIRE NEAR 8TH, $2000.
SOUTHERN CAL. INVESTMENT COMPANY,
216 Laughlin Bldg. A3845. Broadway 6175.

FOR SALE—

A few BARGAINS we can deliver on

EASY TERMS!

61st, near Figueroa, 40x125 ..... $1450
Catalina, near 12th, 40x128 2400
Francis avenue, 50x125 2500
West Eighth, 50x135 2500
Menlo, near 10th, 45x142 2150
Leeward, near Hoover, 50x150; snap 2150

FOR THESE AND OTHER BARGAINS call

HARRY R. LEECH,

CROAKE & McCANN,

229 Douglas Bldg. Main 3420.

FOR SALE—

WESTLAKE APARTMENT CORNER.

One of the most sightly corners in the city for a swell apartment house of about 60 rooms. Lot 70x160, with fine view of the mountains. Here is just what you have been looking for if you want something good at a bargain.

Worth $70000. We can deliver for $6250 for a few days only. $2000 cash required.

A. J. JERGINS & CO.,

Suite 606 H. W. Hellman Bldg.

Main 494. See Mr. Starr. A1341

FOR SALE—

We have the best buy on Western ave., a southwest corner, 82x140, one block from car line, surrounded by business. Take look at Morosco ave. then Vermont ave. Remember this is the last business street. If you look these streets then you will buy this corner; price $3250.

TRACY E. SHOULTS CO.,

N.E. cor. Santa Barbara and Western aves. Vermont 949.

FOR SALE—CORNER ON WILSHIRE BLVD. 60x150, $6000, restricted; 50x306 on Washington st. near San Pedro st., $7500.

Corner on San Pedro st., 2 houses, rent $27; for $4x150, $1,800.

Hemlock st., between 8th and 9th sts., 70x 140, 2 houses, rent $28; 3 alleys. Price $4500.

Seven lots on Brooklyn ave. and Echandia st., 40x140 each, for flats. Price $1600 each.

Corner 54th avenue and Michigan aves., 80x150; apartment site. Price $2250.

A. H. HAGAR,

Tel. 14294. M. 4362. 410 H. W. Hellman Bldg.

FOR SALE—

ATTENTION BUILDERS!

Before buying lots see us. The most complete list in the city to select from. Some special bargains in Wilshire.

See

McCoy Bros.,

INDUSTRIAL INVESTMENT CO.,

304 South Hill street.

FOR SALE—GREAT BIG BARGAINS.

50x165 ft., beautiful location $650
40x125 ft., N.W. cor., near Occidental 1500
College 1500
35x165 ft., S.E. cor., fine residence site 2150
45x165 ft., S.E. cor., Sunset blvd. Snap. 2450
35x125 ft., cor. Wilshire district 2750
THESE ARE EXCEPTIONAL BARGAINS CONSERVATIVE INVESTMENT COMPANY. A2042. 408 W. Sixth st. Main 2042.

FOR SALE—SNAP. $2250.
WESTLAKE APARTMENT SITE.

Half-block from 9th st. car. Good 80-ft. lot; unusually located between two private residence; only unrestricted lot in block. Flat on this will pay for lot cost. NET.

FRANK D. TATUM & CO.,
630-631 Title Insurance Bldg.,
Main 174. F1135.

FOR SALE—OR EXCHANGE—BUILDERS, ATTENTION!

TWO ACRES, right on yellow car, high ground, fine views, eminently suited for bungalows and high-class bungalow court; choice set piece on market; $4500, clear. If you mean business, investigate; principals only.

JOHN HARRIS & CO.,
420 H. W. Hellman Bldg.

FOR SALE — BY OWNER; HIGH, EAST front lot in beautiful Angeles Mesa; lot on 65th st., two lots at Hermosa Beach, near ocean. PHONE 26859.

FOR SALE—
$100 CASH—$10 MONTHLY.
—Will Buy—
Large lot, 60x200 ft., ¼ block from car, in S.W. between Vermont and Hoover; price ONE THOUSAND DOLLARS. A real snap, so hurry.

CHAS. E. HOPKINS. A2126

FOR SALE—DID YOU HAVE TO USE A boat during the rain? Let us show you a tract of 10 minutes out, with every improvement, which you can get in the lowlands, and none of their disadvantages, not east of Main; high and dry; lots $175 to $187; easy terms; suitable restrictions. W. H. YOUNG CO., 307 Grant Bldg. A3844. Broadway 2915.

FOR SALE—LOT SNAP.
¼-ACRE, ARLINGTON HEIGHTS.
Price $1450. Terms $1000.

This quarter-acre lot, near 9th ave. and 23rd st., worth double.

FRANK D. TATUM & CO.,
630-631 Title Insurance Bldg.,
Main 174. F1135.

FOR SALE—SNAPS.
WESTLAKE APARTMENT SITES.

60-ft. lot, near 7th and Hoover $1000
Catalina, near 7th 600
60-ft. corner, near 9th and Vermont 4000

FRANK D. TATUM & CO.,
630-631 Title Insurance Bldg.,
Main 174. F1135.

FOR SALE—
2 big lots, West Hollywood; 80x180 each. All kinds of fruits and berries in bearing, will return good interest on investment. Price $750 each; terms. Also corner lot, over 60 feet, Laurel avenue section, at a bargain price of $1300; terms. Take a look at this section; it is active. See A. J. CAREY, R. G. CARNE COMPANY, Main 4524. 706 Title Insurance Bldg., 5th and Spring.

FOR SALE—
City Lots and Lands.

FOR SALE—

WALBROOK HEIGHTS.

—AT—

Low-grade ground prices.
PICO BOULEVARD TRACT.
DIRECTLY IN THE
Path of the Best Residential Growth.

PRE-OPENING SALE.

Buy before the opening and make a profit at the start. Get the benefit of the low prices now.

THE IDEAL RESIDENCE SUBDIVISION. IN THE EXCLUSIVE WEST END. 25 minutes to the city.

Graded and oiled streets, cement curbs and sidewalks, water piped throughout tract, gas and electricity; ornamental shade trees.

School facilities the best; fine surroundings, building and race restrictions.

On Pico boulevard and the Venice and Redondo Short Line.

Prices $425 and up.
Easy terms.

CALL, WRITE OR PHONE ABOUT PICO BOULEVARD TRACT.

Literature at this office. Let us motor you out to see it.

W. I. HOLLINGSWORTH & CO.

609 South Hill street.

Main 6780. Home 10877.

FOR SALE—

WELLINGTON SQUARE
HIGH AND DRY.
TAKE A LOOK AND BE CONVINCED.

Go out and see this beautiful piece of land where improvements of the very highest class are just starting.

Asphalt Streets
Private Gateways
Electroliers
Wide Parkings
Ornamental Trees.

Everything of the very best, in keeping with this high class subdivision. Two $30,000 homes will be started immediately on this tract, others to follow soon.

Most beautiful home place in the city, with excellent car service, only 25 minutes' ride to business district and it is on the high ground on Washington Boulevard, between Crenshaw and West Boulevard.

Pre-Opening Prices Still Prevail,

$1450—$2000
Easy Terms.

Take Washington-Rimpau car and get off at tract office.

JOHN A. VAUGHAN CO., INC.,
622-23-24 I. N. Van Nuys Bldg.
Main 8250. F1228.

FOR SALE—

WANTED—SUBDIVISION,

CITY OR COUNTRY.

Capable selling agency with established office, wants good subdivided property on fair basis of commission. Would treat with private owners holding tract, or accept tract of some firm now overloaded and having property they have no time or facilities to push.

Address for personal interview, SELLING AGENCY, V, box 246, TIMES OFFICE.

FOR SALE—

WILSHIRE residence lots. Very best selections for money involved. Some real snaps.

$2300—Ardmore near 8th street, 50x135 ft.

$2700—Manhattan at 5th, E. F., 90x150 ft.

$5500—Kingsley drive, on Normandie Hill, near 8th, 75x150, equal to any 100-ft. lot.

$19,000—Southwest corner Wilshire and Irolo. Choicest buy on boulevard. 135x196 feet. Terms to suit, or good lots for part pay.

UNRESTRICTED.

$8500—Lake st. between 8th and 9th. A1 location. Ripe for apartments. Income $35 a month, half cash. 50x146 feet to alley.

$100 a foot for the most desirable high-grade corner, 105 ft. front, 1 block from Wilshire, between Sunset Park and Catalina. Cash only. Actually worth $180 a foot.

ARTHUR W. KINNEY CO.,
A3242; Main 2253. 505 Trust & Savings Bldg.

FOR SALE—

CRESTMONT.
NO MUDDY WALKS DURING
OR AFTER THE RAIN.
Handsomest Home Subdivision
In or about Los Angeles.

Only 12 minutes from the business section. High and dry, overlooking Sunset blvd., between the city and Hollywood.

A BIG RAIN BRINGS
OUT ITS MANY CHARMS.

Artistic winding streets and avenues. Beautiful terraced lawns. Spreading shade and picturesque ornamental trees and electroliers. Substantial cement walks and deep, flower-planted parkings. A wealth of blooms glowing in the sunlight after the heavy rain.

SEE IT NOW AND DRAW
YOUR OWN CONCLUSIONS.

Residence lots without an equal for convenience of location and sublimity of scenic outlook.

ONLY 12 MINUTES.
ONLY $1000 UP.
ONLY $25 DOWN.
ONLY $15 MONTHLY.
ONLY A FEW LEFT.

There's big money in them for those who buy now.

EMIL FIRTH, 346 Broadway.
Home 60587. Main 2562.

FOR SALE—

WANTED—SUBDIVISION,

CITY OR COUNTRY.

Capable selling agency with established office, wants good subdivided property on fair basis of commission. Would treat with private owners holding tract, or accept tract of some firm now overloaded and having property they have no time or facilities to push.

Address for personal interview, SELLING AGENCY, V, box 246, TIMES OFFICE.

FOR SALE—

HOTEL INVESTORS, GET BUSY.

THE OWNER OF A LOT SITUATED WITHIN A FEW STEPS OF A $150,000 FAMILY HOTEL, LOCATED ON FINEST THOROUGHFARE IN THE CITY, VERY CLOSE IN, HAS AUTHORIZED US TO SACRIFICE HIS PROPERTY THE COMING WEEK FOR $7500. WE DARE SAY IT IS WORTH DOUBLE. HE SIMPLY NEEDS THE MONEY BADLY. THIS SNAP WILL GO QUICK AS IT IS THE GREATEST PICK-UP IN LOS ANGELES.

SEE MR. COOPER,
WITH
ROBERT MARSH & COMPANY,
218-224 TRUST AND SAVINGS BLDG.,
6TH AND SPRING STS.
PHONES—30175; MAIN 5062.

FOR SALE—

WEST HOLLYWOOD LOTS
ARE THE BEST BUY
FOR HOME OR INVESTMENT.

See HOLLYWOOD TERRACE Tract. Big lots, 50, 60 to 120 foot fronts. $1000 and up. Some for less. No one ever made a mistake in buying HOLLYWOOD LOTS. In proximity to Hotel Hollywood, Polytechnic High School and all conveniences.

ABSOLUTELY THE VERY LAST OF THE LOW-PRICED, HIGH-CLASS PROPERTY LEFT IN HOLLYWOOD, within the city limits and a 5-CENT CAR FARE.

Call or send for Tract Map and Illustrated Folder of this property.

ASSOCIATED SERVICE COMPANY (Inc.)
627-629-629 Union Oil Bldg.,
Seventh and Spring Sts.
—PHONES— A3867.
Main 7120

FOR SALE—

SACRIFICE
WEST HOLLYWOOD LOTS.

$1200 will buy my equity in two lots, 60x135 each. Located close to school and convenient to East car service. Value $1500 each. Might sell just one. Balance long time. Hard luck compels me to sell. Address E, box 250, TIMES BRANCH OFFICE.

FOR SALE—

NEED CASH QUICK.
Dandy West Hollywood Lot.

80x128—Corner lot; will sacrifice equity for quick deal. $800 takes it. Price includes all street work. In fine residential section. Balance long time. Let me show you. Address E, box 250, TIMES BRANCH OFFICE.

FOR SALE—LOTS NEAR VERMONT AVE., 50x135, all improvements, $950; only $50 cash. Room 508, ILLINOIS REALTY CO., 518 S. Broadway.

FOR SALE—
City Lots and Lands.

FOR SALE—

HIGH CLASS HOME SITES.
—AT—
Low-grade ground prices.
PICO BOULEVARD TRACT.
DIRECTLY IN THE
Path of the Best Residential Growth.

PRE-OPENING SALE.

Buy before the opening and make a profit at the start. Get the benefit of the low prices now.

THE IDEAL RESIDENCE SUBDIVISION. IN THE EXCLUSIVE WEST END. 25 minutes to the city.

Graded and oiled streets, cement curbs and sidewalks, water piped throughout tract, gas and electricity; ornamental shade trees.

School facilities the best; fine surroundings, building and race restrictions.

On Pico boulevard and the Venice and Redondo Short Line.

Prices $425 and up.
Easy terms.

CALL, WRITE OR PHONE ABOUT PICO BOULEVARD TRACT.

Literature at this office. Let us motor you out to see it.

W. I. HOLLINGSWORTH & CO.

609 South Hill street.

Main 6780. Home 10877.

FOR SALE—

UNRESTRICTED.

$1800—$250 cash, $10 month, Normandie and Eleventh.

$1150—Burlington, third lot from Temple; terms.

$1200—Bonnie Brae, high, sightly, near Temple.

$1250—Worth $2000, bargain, cash only; W. Jefferson.

$1400—Golden Gate ave., at Sunset Blvd.

$2000—Wilshire, near Ninth, and Berendo.

$4500—Wilshire corner, 82x128, near Berendo.

RESTRICTED.

$2500—Near Ninth and New Hampshire.

$2800—Near Ninth and Mariposa.

$3200—Third avenue, near Pico.

$4000—Corner, El Molino and Eighth.

$6000—90x141, West Pico corner.

$11,000—Wilshire, 120x179, Shatto place.

E. A. MERRILL, with
L. H. MITCHELL & SON,
Fifth and Spring.
902 Title Insurance Bldg.
Main 1283. A1906.

FOR SALE—

AN EASTERN CLIENT SAYS SELL.

Four of the most admirably located vacant dence lots in the WILSHIRE DISTRICT. This is an opportunity for a building company or an individual to buy high class sites LESS THAN COST TWO YEARS AGO, ON

VAN NESS AVENUE,

NORTON AVENUE,

CORNER—ST. ANDREWS—CORNER.

WESTMINSTER AVENUE.

Suitable terms can be arranged.

C. C. WRIGHT,
W. I. HOLLINGSWORTH & CO.,
609 South Hill street.
Main 6780. Home 10877.

FOR SALE—BEAUTIFUL RESIDENCE LOTS in Mitchell's Exposition Park Square.

Situated between Hoover and Vermont and south of Santa Barbara, with $2500 building restrictions. All street work including sewer is in and paid for. Price $1600.

See your own agent or agent on the tract.

L. H. MITCHEL & SON, owners,
902 Title Insurance Bldg.
A1906. Main 1283.

FOR SALE—

ON GRAMERCY PLACE.
NORTH OF WASHINGTON STREET.

Biggest bargain ever offered.

Non-resident authorizes us to sell two adjoining lots, 50x178, for $2625, each. If you know location and values, act quickly.

KOSTER & PARKER,
234 H. W. Hellman Bldg.
A3402. Main 4460.

FOR SALE—

UNRESTRICTED.
52x134.
ONLY—$1300—ONLY.

Fine for flats or apartments, near 25th and Raymond; all improvements in and paid for. This is a snap for a quick sale.

JOHN W. STAITS, with
TATUM-WINSTANLEY CO.,
621 H. W. Hellman Bldg.
Fourth and Spring.
Phones: Home 10847; Sunset Main 2988.
P. WINSTANLEY. C. C. T. TATUM.

FOR SALE— BARGAINS.
WEST ADAMS—ARLINGTON HEIGHTS.
$800—Concord near 23rd st., 40x80.
$1200—Concord near 23rd st., 80x100.
$1850—23rd st., near 11th ave., 60x125.
$1400—24th ave., near 25th st., 50x140.
$1350—24th ave., near 21st st., 50x130.
$1200—24th ave., near 21st st., 50x140.

For these and other bargains, see BOLTON, COR. ADAMS AND SECOND AVE.

FOR SALE—LOT, SNAP. FIFTY FEET front, close to West Adams and Vermont. Price $2000. Can you beat it?

BOWEN REALTY EXCHANGE,
210 Story Bldg.
F2264. Main 7262.

FOR SALE—27 LOTS ON 41ST ST., BETWEEN Hoover and Vermont. All street work in, including sewer, gas and water. A fine proposition for a building company. The lots are on both sides of the street. Price averages $1200 each. A special discount for building. Full commission to agents. L. H. MITCHEL & SON, 902 Title Insurance Bldg. A1906. Main 1283.

FOR SALE—4 CHOICE EAST FRONT, North Wilshire district, bungalow lots 50x135, $1500 building restrictions, all improvements. Adjoining lots west front are selling for $1350 cash inside and $1500 for corners. Owner must sell. Don't put off investigating these lots for they cannot last long, $4000 cash.

D. J. WOODS,
With A. M. & A. C. Paragon,
Main 1255. 702 Trust & Savings Bldg. F2025.

FOR SALE—

On Vermont ave., Vermont Heights; 2 big lots; street work in; yellow car line; 86x185. These lots are advancing in price from $150 to $300 per year. Price $1750, terms. See A. J. CAREY,
R. G. CARNE COMPANY, Main 4524.
706 Title Insurance Bldg., 5th and Spring.

FOR SALE—

Fine apartment lot, on Ottawa street, near Figueroa, 60x150. Six-room cottage on it; walking distance. Dirt cheap, $9400; mortgage $4000. Submit terms.

H. J. Rudell,
CALIFORNIA REALTY CORPORATION,
O. E. Parish, President,
323 South Hill. M. 2988.
60294.

FOR SALE— EAST FRONT LOT.
60x150 FT.

Elevated; on street of homes to value of $20,000; chance for profit to builders. Owner leaving city soon; must sell. Fourth lot north of Sixth on St. Andrews place. Price $2000; assume and pay cash $2000. Phone West 6752. Call 362 W. WASHINGTON ST.

FOR SALE—100 FT. FRONTAGE ON HUNTington Drive, surrounded by beautiful new homes in new growing section, improvements complete in all details; midway between this city and Pasadena. Will accept reasonable cash offer and monthly payments. Price $7500. BISHOP, with C. W. Goodman, 213 H. W. Hellman Bldg. 11120.

FOR SALE—$300 BELOW VALUE FOR 2 days, street work paid, 45x178, 125 feet to Vermont ave. Fine soil and view. $400. P2295; terms.

FOR SALE—BARGAIN, 50x150, HARVARD Blvd., close to Melrose. In the heart of Hollywood. Mortgage $800. Price $1800. Must sell at once. Address owner, 637 W. 54TH ST., city.

FOR SALE — 100x140, BUNGALOW COURT site, unrestricted, close to W. Washington st. $2500, 1-3 cash, 1 and 2 years. Finest view point in district. See McGRATH, 319 Van Nuys Bldg.

FOR SALE — WILL BUILD TO SUIT ON choice lot near Washington and Normandie ave., 50x140, or will sell on terms to suit. Address D, box 451, TIMES BRANCH OFFICE.

FOR SALE—HIGH, LEVEL AND SIGHTLY lot, 60x125, Boyle Heights, overlooking city; easy terms. Address OWNER, 600 N. St. Andrews place.

FOR SALE—GENUINE BARGAIN IN GOOD HIGHLAND PARK LOT. 50x168. Attractively located, sightly, near Monte Vista car line. Street work in and paid for. Surrounded by fine homes. Sacrifice at $800. SOUTHERN CALIFORNIA HOMES CO., 136 South Broadway.

FOR SALE—SACRIFICE, WANT MONEY; fine southwest corner, 67x168, on Harvard Blvd., near Third st.; worth $4000; will take $3700 or less. What will you give? No offer refused. Part cash. This is no joke.

E. R. BROOKS & CO., 347 Douglas Bldg.

FOR SALE—
City Lots and Lands.

FOR SALE—

A GENUINE BARGAIN ON
WEST PICO STREET.

INVEST NOW FOR PROFIT.

There is not a foot of West Pico-street frontage worth less than $100 at the present time. Some of it is worth a great deal more. I am offering for sale sixty feet of Pico-street frontage in beautiful Victoria Park that is worth more.

This is an opportunity for the man with the cash.

Address T, box 169, TIMES OFFICE.

FOR SALE—

ANOTHER'S MISFORTUNE
YOUR OPPORTUNITY.

The entire loss of $35,000 orange crop necessitates the sacrifice of this 150x1264 apartment lot on City Park, Boyle Heights, 10 minutes from 5th and Broadway. Fine car service. At less than $27 per foot. Buy this at once.

Price $4000.
MRS. QUINAN,
W. W. MINER & CO.,
421 S. SPRING ST. Main 2875.
60479.

FOR SALE—

ACREAGE IN CITY.

5.04 acres, suitable for subdividing, only 400 feet from car line, and within 400 feet of a $50,000 building, now being erected; the price is only $5500, one-half cash.

NEIKWENDER-LaCLAIRE CO.,
403 H. W. Hellman Bldg.
Sole Agents.

FOR SALE—

CARPENTERS, ATTENTION.

I own several lots, ranging in price from $850 to $950 each. Will furnish lumber to build a four or five-room house at actual cost and take pay for both lot and lumber in monthly payments of $10 per month. Here is your opportunity to quit paying rent. CHARLES O. NOURSE, 202 American Bank Bldg., corner Second and Spring sts. Phones A3540, Broadway 1611.

FOR SALE— $3000.
SUNSET BOULEVARD,
NORTH OF MARION.
51x146.

Only a few minutes from business center, beautiful lot, ripe for apartments; street paved, good car service; this is a good buy.

MARTIN & MARTIN,
510 O. T. Johnson Bldg.

FOR SALE—WE ARE GREAT ON CORNERS.
$2000—Corner lot, 4 blocks from Courthouse.
$7500—Business corner lot, Temple st., 100 feet front.
$3500—Sunset Blvd., corner, lot 80x128.
$1500—Angelano Heights, corner, 100x200.
$12000—Business corner lot 150x185, Dayton Heights.
Many others. RIGHT & FRIEDRICH, 1052 Temple.

FOR SALE—

GET PRICE ON THIS.

A small piece of acreage.
Located west of Main street.
One block to car; gas, water, etc.
Inside city, and exceptionally choice.
THIS PRICE WILL MOVE IT QUICKLY.
ARTHUR POMEROY, 421 SECURITY BLDG.
With R. B. CHAPMAN.
F4128. Main 1275.

FOR SALE—$3500, BIG SNAP, $3500.

Absolutely unrestricted lot on high, level ground, only a block and a half from 9th and Hoover, 50x135. Extra choice for flats and apartments.

L. A. DOLTON & CO., Sole Agents,
F4130, Bdwy. 4536. 600 Lankershim Bldg.

FOR SALE— BARGAINS.
WEST ADAMS—ARLINGTON HEIGHTS.
$1350—50x132, Hobart blvd., near Adams.
$2000—50x135, Kingsley Drive.
$2500—60x165, W. First st. corner.
$2700—60x125, W. Jefferson st. corner.
$7500—75x175, corner, close-in, apartment site.
A4045. A. CALDWELL, 622 Grant Bldg.

FOR SALE—

On Van Ness, near Temple; 12 large lots at a trifle over $1000 each. The greatest bargain in the Wilshire section. A very little money will handle this.

GREENE & HUTCHINSON,
420 STORY BLDG. M. 6157.
10788.

FOR SALE—

SNAP—SNAP—SNAP

Choicest lot in New Vermont Square at the original purchase price. ACT QUICK.

SAMUEL DOWNS,
225 W. 6th st.
F3772.

FOR SALE—THREE LOTS, 98TH ST. AND Vermont, right in midst greatest activity, chance for builder and price is $750 cash. Nothing near for less than $1000.

W. A. RITON,
204 Bradbury Bldg.

FOR SALE—

$2500.

Lot on Burtis street, 15 minutes from Broadway, 50x150, east front, restricted. A bargain.

J. P. PIERCE,
Main 6942. F6764. 326 Security Bldg.

FOR SALE—80 FOOT FRONT LOT, NORTH side of West Seventh street, between St. Andrews and Wilton Place, $1750, terms to the right party. You cannot afford to miss this bargain. Call mornings or after 6 p.m. at 1626½ BOND ST. See owner.

FOR SALE—FEBRUARY SALES OF STATE land is heading of my ad under GOVERNMENT LAND. Please read now.

FOR SALE — BARGAIN. LOT ON 11TH ave., high and sightly. Must be sold at once. Price $1150.

PETER NOLAN & CO.,
Main 4795. 308 Union Oil Bldg. A3832.

FOR SALE — BIGGEST BARGAIN ON Crenshaw Blvd., lot 80x150, west front. Price $2200.

PETER NOLAN & CO.,
Main 4795. 308 Union Oil Bldg. A3832.

FOR SALE — FINE LOT 50x150, GRAMERcy Place, Wilshire district, $1700, worth $2000. Must sell. No agents. WEST 2218 or

Realty Liners.

FOR SALE—
City Lots and Lands.

FOR SALE—

APARTMENT SITE.
APARTMENT SITE.

No better in town. West 12th st., near Valencia. Main. 9458.

BUSINESS CORNER.
100, Sunset Blvd., in Hollywood, near Normandie avenue, 60x130. Snap.

100, Vermont avenue, near West Ninth, corner point, 60x165 to alley.

W. J. RICE,
W. I. HOLLINGSWORTH & CO.
629 South Hill street. Main 6789.

FOR SALE—

BETWEEN PICO AND 20TH.

$2650. $2650. $2650.

8 PER CENT. PROFIT IN 6 MONTHS.

8 feet, ideal for bungalow or flats. This is a close in, and as a speculation will earn 20 in the next six months.

See me at once about this.

C. C. WRIGHT,
W. I. HOLLINGSWORTH & CO.,
629 South Hill street.
Main 6789. Home 20777.

FOR SALE—

OVERLOOKING
HUNTINGTON BOULEVARD.
54x151, $700.

$35 cash, $16 a month.

This is a magnificent building lot at beautiful Sierra Park, just midway between Pasadena and Los Angeles, 20 minutes from downtown, superb site for a home; cement sidewalks, gas, electricity and water. You must act quick.

Take El Molino and local car to Sierra Park, or come to office. Salesman on tract from 1 p.m. to 4 p.m. daily, including Sunday.

JAMES INVESTMENT COMPANY,
611-613 S. Hill st.
Main 10045. Phones: Broadway 2468.

FOR SALE—
BUILDERS, ATTENTION!

THE BEST BUY IN THE WHOLE WILSHIRE DISTRICT.

$2 cash buys 6 lots fronting east, with all assessments in, "ONE A CENTER." Don't overlook this. I am exclusive agent.

C. S. HUFF,
629 Van Nuys Bldg. Main 2980.

FOR SALE—LOT inside of BOYLE AVE. and Fourth st.; 44-ft. apartment house site; $500 less than actual value. Two lots 50x150, two houses, one of 6 and one of 7 rooms; one block off Figueroa street; present income $60 month; centrally located for apartment houses; will exchange part for clear, suburban property. EVERHARTT REALTY CO., 617 Bryson. A4698.

FOR SALE—
$1250.
$50 cash
$10 month
to alley.

On Normandie ave., close to Vernon ave. This is it! A big 50-foot lot on this great street for this small amount.

CONWAY & GLEASNER,
608 Laughlin Bldg.

FOR SALE—SNAP; MUST SELL.

Beautiful big corner lot in most magnificent eastern residence section, southwest, with ocean view and beautiful surroundings; for the owner and must sell. Worth $1750; will take $1500; quick sale; $250 cash, balance easy. Address W, box 47, TIMES OFFICE.

FOR SALE—SOME LOT BARGAINS.

$1,000—Lot on Crenshaw, near Washington.
$800—Corner Arlington and 37th., 60x126.
$700—Corner Wilton and Ingraham.
$700—Double frontage lot 50x130, on Maple corner one block off 42d st. Fine for two flat or business buildings.

ARTHUR BENNER, 306 Union Oil Bldg.

FOR SALE—INVESTORS AND BUILDERS, INVESTIGATE THIS. I own four 50x140 foot lots on with improved street, commanding a beautiful view. Perfect drainage. $1250 building restrictions. Plenty of room for five bungalows. This is a splendid proposition at $750 each. Terms if desired.

Address B, box 565, TIMES BRANCH OFFICE.

FOR SALE—$1250 BUYS FINE LOT ON VERMONT.

$1250 buys good lot on Vermont Square. $1200 buys good corner lot on Budlong ave. and 51st st. $1000 buys good lot on 32nd st. west of Vermont ave. HOSMER & DOBBINS, 6750 S. Vermont. Phone 21 or 3038.

FOR SALE—
CHEAPEST LOT IN HOLLYWOOD.

50—In fine residential section of West Hollywood; size 150x300x140. Adjoins lots selling for $1200 and up. Price includes all improvements. $700 CASH SNAP. See J. H. HOLLINGSWORTH, 616 Union Oil Bldg. A1307.

FOR SALE—
BUILDERS
BARGAIN LOT FOR FLATS.

$600—and second Trust Deed back for balance. 50x150, West 54th corner, RIPE FOR FLATS. Can't beat this. See J. H. HOLLINGSWORTH, 616 Union Oil Bldg. A1307.

FOR SALE—MUST SELL QUICK; A FINE lot in southwest on Vermont ave., cheap, and cannot down, rest easy payments, good for service and all improvements paid for. Address C, box 681, TIMES BRANCH OFFICE.

FOR SALE—
APARTMENT LOT—A SNAP.

Fine, paved street; fine location; cheap at $600. Can deliver for $15,000.

POWERS INVESTMENT CO.,
228 Van Nuys Bldg.

FOR SALE—CHEAP; AN ELEGANT SOUTHern corner business lot, facing Exposition car, just 17 minutes from Sixth and Broadway, an ideal apartment site; absolutely the best buy in the southwest. PHONE HOME

FOR SALE — FLAT SITE. CHEAPEST IN city for flats or residence. Magnolia ave., near Adams, 50x139 feet, $1200. No commission. Terms. Address 3115 S. VERMONT AVE.

FOR SALE — SUBURBAN BUSINESS CORner, 66x165 feet; Temple street corner, Occidental; ripe for modest store, home and flats; terms. Address 3115 VERMONT AVE.

FOR SALE—ONLY $1400 WITH $100 DOWN buys four elegant 50-foot lots on best residence street in Glendale, and that the cheapest. This is the chance of a lifetime. See us for price.

GOODWIN COMPANY,
Bldg., 6th and Main sts.
Main 56

FOR SALE—SNAP; 60x165 FT. LOT, ON south side of 41st, between Hooper and Central ave.; must be sold. Owner, P2359.

FOR SALE—

SCENERIA.

Seven lots, ¼ acre ground.
Southwest.
Yellow car.

TOTAL COST $1175.
$6 CASH, REST LIKE RENT.
Call 921 Story Bldg.
See MR. ARMSTRONG,

SACRIFICE.

FOR SALE—
THERE'S INDEPENDENCE
IN A WELL-BOUGHT
CORNER LOT LIKE THIS.

Just east on Hoover street, where so many are going up. One block off Figueroa, on the way to harbor. This is an unusual bargain.

Price if sold now, $1250.
$50 cash, $20 monthly.
HOLLY-PINTH, 342 Broadway.

FOR SALE—TWO NICE BIG LOTS IN A fine place, close to school and street car; $1200 for both lots; terms if wanted. Fine place to raise poultry. 20 minutes to Broadway and Seventh st. Address C.L.G., 30 E. Broadway, Long Beach. Main 8790.

FOR SALE—
CHEAPEST LOT IN HOLLYWOOD.

50—In fine residential section of West Hollywood; size 150x300x140. Adjoins lots selling for $1200 and up. Price includes all improvements. $700 CASH SNAP. See J. H. HOLLINGSWORTH, 616 Union Oil Bldg. A1307.

FOR SALE—
BUILDERS
BARGAIN LOT FOR FLATS.

$600—and second Trust Deed back for balance. 50x150, West 54th corner, RIPE FOR FLATS. Can't beat this. See J. H. HOLLYWORTH, 616 Union Oil Bldg. A1307.

FOR SALE—MUST SELL QUICK; A FINE lot in southwest on Vermont ave., cheap, and cannot down, rest easy payments, good for service and all improvements paid for. Address C, box 681, TIMES BRANCH OFFICE.

FOR SALE—
APARTMENT LOT—A SNAP.

Fine, paved street; fine location; cheap at $600. Can deliver for $15,000.

POWERS INVESTMENT CO.,
228 Van Nuys Bldg.

FOR SALE—CHEAP; AN ELEGANT SOUTHern corner business lot, facing Exposition car, just 17 minutes from Sixth and Broadway, an ideal apartment site; absolutely the best buy in the southwest. PHONE HOME

FOR SALE — FLAT SITE. CHEAPEST IN city for flats or residence. Magnolia ave., near Adams, 50x139 feet, $1200. No commission. Terms. Address 3115 S. VERMONT AVE.

FOR SALE — SUBURBAN BUSINESS CORner, 66x165 feet; Temple street corner, Occidental; ripe for modest store, home and flats; terms. Address 3115 VERMONT AVE.

FOR SALE—ONLY $1400 WITH $100 DOWN buys four elegant 50-foot lots on best residence street in Glendale, and that the cheapest. This is the chance of a lifetime. See us for price.

GOODWIN COMPANY,
Bldg., 6th and Main sts.
Main 56

FOR SALE—SNAP; 60x165 FT. LOT, ON south side of 41st, between Hooper and Central ave.; must be sold. Owner, P2359.

FOR SALE—

SCENERIA.

Seven lots, ¼ acre ground.
Southwest.
Yellow car.

TOTAL COST $1175.
$6 CASH, REST LIKE RENT.
Call 921 Story Bldg.
See MR. ARMSTRONG,

SACRIFICE.

FOR SALE—
City Lots and Lands.

FOR SALE—
CENTRAL AVENUE.

Price $1600. Here's a bargain. Who wants it? Owner must have some cash quick.
O. P. SCHIERS, 301 California Bldg., Second and Broadway.

FOR SALE — BY OWNER; LARGE LOT, near Virginia and Santa Clara, $1150; also one on Lincoln ave., near Ave. 20, $700. H. G. HUBBARD, 415 S. Hill st. 6412.

FOR SALE—$950, NORTHWEST CORNER Kingsley drive and San Marino street, 50x 135 feet; cheapest and best corner in Wilshire district. See NOBLE & HAYWARD, 602 Grant Bldg. A3021; Main 3629.

FOR SALE—SNAP.
50 feet, West Park tract, for quick deal. Price $1500.
BOWEN REALTY EXCHANGE,
210 Story Bldg.
P2256. Main 7347.

FOR SALE — VERY FINE APARTMENT-house lot on the corner of 40th Place and Hoover, 48x128 to alley, price $2850. An apartment on this lot can be leased to responsible party at good rental. Full commission to agents. L. H. MITCHEL & SON, owners, 902 Title Insurance Bldg. A1366. Main 8353.

FOR SALE—
MUST SELL WITHIN 10 DAYS.
$2600 Corner Lot for $2000.

Located on Gramercy Drive. Owner has left city and must sell quick. Lot 50x125. All street work paid.
JOHN A. VAUGHAN CO., INC.,
F1325. 422-24 Van Nuys Bldg. Main 5320.

FOR SALE—
THE McCARTHY COMPANY'S
WEST NINTH STREET HEIGHTS.
High and dry.

FOR SALE — LOT 79 ON CRENSHAW Boulevard, south of Washington street. Few days only, $1650. Owner, S. M. MORRISON, 1061 E. Broadway, Long Beach.

FOR SALE—VACANT LOT ON SOUTH MAIN street, $1200. Two vacant lots at Venice, $1500. A. T. LINDSEY, Palms, Cal.

FOR SALE—AT A BARGAIN, LOT IN Wilshire district, high and level, snap for cash. Inquire 2339 W. PICO. Phone 71498.

FOR SALE—BEAUTIFUL RESTRICTED building lot, only 20 minutes west from Broadway, price $1500; terms, or discount for cash. Address D, box 495, TIMES BRANCH OFFICE.

FOR SALE—OWNER WRITES US GET OF. for us his lot, see Mr. Figueroa; part cash, or will consider building stock as trade. Do your bidding at once.
A3222. J. J. DONAVAN & CO., Bdwy. 1961. 216 L. A. Investment Bldg., 8th & Broadway.

FOR SALE—HAVE FINE CORNER, 50x139, suitable for bungalow court, in good growing locality; only 15 minutes' ride. MUTUAL REALTY CO., 223 Exchange Bldg. P4885; Broadway 6231.

FOR SALE — HOLLYWOOD LOT, $1300, part cash, second mortgage trust deed for balance. NIMMO REALTY CO., Hollywood, corner Gower st. and Hollywood Blvd. Phones: 57824, and Hollywood 70.

FOR SALE — CORNER ON VERNON AND Western ave. Excellent for business, cheap. See KROEFEN & GREENSON, Vermont and Vernon ave. Phone Home 26067; Vermont 1487.

FOR SALE—NICE WILSHIRE BLVD. CORner lot, 60x180; by owner below market price. Address C, box 511, TIMES BRANCH OFFICE.

FOR SALE—50 FT., EAST FRONT, RAYmond ave. near 28th st., $1700; this is $250 under value; suitable for flats. OWNER, 3036 Western ave.

FOR SALE—
LOOK! LOOK! LOOK!
LOTS.

$50 down and $10 per month, including interest; buy direct from owner. 514 W. 50TH PLACE. Come and see me.

FOR SALE — TEN ACRES BETWEEN Marberry Heights and Echo st., near Silver Lake Parkway, also 5 acres at La Tuna Canada. Owner, WILL D. GOULD, Temple Blk.

FOR SALE—FOR A CHURCH SITE, LOT 150 feet square, on Westlake ave.; street and alley paved; lots 5, 6 and 7, Alvarado Terrace. Phone OWNER, 19134.

FOR SALE—CHEAPEST FLAT OR APARTment site in Wilshire-Westlake district. East of Hoover st. Big frontage. Requires cash, looks like half value and right in fine residence district. See M'GRATH, with Strong & Dickinson, 310 Van Nuys Bldg.

FOR SALE—APARTMENT SITE, HIGH, slightly corner, unrestricted, east front, in Wilshire district; 100x155. Three-car lines; best buy west of Figueroa. You'll like it. A4278. 223 Union Oil Bldg.

FOR SALE—WANT CASH OFFER, TRUST deed, mortgage or city property for $2500 equity in beautiful large high corner lot, on finest part of WEST PICO ST. Owner, 225 LAUGHLIN BLDG. P6024.

FOR SALE—$750, LOT ON 6TH ST. Between Monota and Figueroa, 40x114 to alley, equity $475, balance $10 monthly. H. F. ERNST, room 334 Byrne Bldg. Cor. 3d and Broadway.

FOR SALE—$2000. CLOSE TO WILSHIRE, the best lot values in Ninth St. Heights, east front. Your opportunity for a good buy.
PAYS TO DEAL WITH RUNKLE.
71275. Pico near Hobart. West 525.

FOR SALE—REDONDO AVENUE, EAGLE Rock way, 5c car fare, desirable lots, $750; double frontage lot, $850; $10 cash, $10 per month, including interest. OWNER, 1343 S. Flower st. 21904.

FOR SALE—BY OWNER, CHOICE LOT, 60-foot east front, on Budlong, north of Santa Barabara ave.; $500 under value for quick sale. 3626 WALTON AVE. Phone West 1477.

FOR SALE—$2750, MT. WASHINGTON LOT, only one block from hotel; picturesque scenery. Small cash payment, balance easy. Address owner, E, box 230, TIMES BRANCH OFFICE.

FOR SALE—CHEAP, LOT 40x100 FEET ON Thorp ave., Eagle Rock car line. Write or inquire of J. C. MENZIE, owner, 1177 West 36th st.

FOR SALE—11 LOTS, 50x165, DALTON AVE., all work done, at a bargain; easy terms. MONROE & CO., 632 S. Spring st.

FOR SALE—43-FOOT CORNER, OXFORD Blvd.; must sacrifice, $2000, part cash. Phone 58681, 1138 LEMOYNE.

FOR SALE—LOT 50x200, ON WESTMORELand ave.; worth $1250, free and clear. Make cash offer. Must sell to get cash. May consider half cash and liberal offer. Address D, box 577, TIMES BRANCH OFFICE.

FOR SALE—FINE BUILDING LOT ON 51ST Place, near Denker. Crushed rock street, building restrictions, nice location. Owner will sell for $900, half cash. 4230 NORMANDIE AVE. Vermont 915.

FOR SALE—SOME FINE BUILDING LOTS close in, all improvements. Small payments. No interest. $300. MARVIN, 406 Chamber of Commerce Bldg.

FOR SALE—LOT ON MAIN STREET, 80 FT. facing five streets, with switch. Must be sold by the 20th, for best offer. E. A. ERICKSON, 502 Stimson Bldg. Main 2767.

FOR SALE—HOLLYWOOD WAY, ACREage, would be hard to find at $2000 per acre, but I can sell you 5¼ acres for $1600. Good soil, lays fine. A. L. THOMPSON, 4360 Sunset Blvd.

FOR SALE—SOUTHWEST, BEST HIGH LOT, 51 feet front on Brighton, near churches, schools and car lines. $1375. Bargain for cash. OWNER, 4067 Budlong ave. Phone Vermont 704.

FOR SALE—GOOD LOTS ON STEPHENSON, $1000, fine corner, close to Boyle, 51x150 ft., price $2000, easy terms. BOYLE 978.

FOR SALE—WESTERN NEAR WILSHIRE 66-ft. east front, for $1250. Phone OWNER, A4917.

FOR SALE—CORNER WESTERN AVE. and 49th st., fine for garage or business, cheap for cash. Address E, box 252, TIMES BRANCH OFFICE.

FOR SALE—EAST HOLLYWOOD LOTS, $400, fine climate, 5c fare. A. L. THOMPSON, 4360 Sunset Blvd.

FOR SALE—BARGAIN, GOOD LOT FOR flat or apartments on New England, just north of Washington. Call S. C. RIGGS, 1345 Pasadena ave.

FOR SALE — ELEGANT LOT, 50x150, in choice section. Fine view, $950, less for cash; worth $1000. OWNER, 418 N. Coronado st.

FOR SALE—$375, EAST FRONT LOT, BEtween Rampart Blvd. and Bimini; 4 blocks from park. Phone 54497.

FOR SALE—CHEAP IF TAKEN NOW, CORner lot, 60x125, on Lake Shore and Grafton streets. Phone OWNER, P4388, or Main 2994.

FOR SALE — A LOT ON 42ND ST., BEtween Figueroa and Hoover, $1100. A. R. CLARK, 2642 McClintock ave. West 2328.

FOR SALE—ONE OR TWO ACRES CLOSE in, cheap, ready for subdivision and building. MARVIN, 406 Chamber of Commerce.

FOR SALE—CHOICE EAST FRONT LOT, best location in Glendale, splendid value. Owner, MAIN 1497. P2921.

FOR SALE—AT A BARGAIN; LOT ON 40th Place, between Figueroa and Hoover; must sell at once. M. H. HAMLEN, 955 Story BLDG.

FOR SALE—
City Lots and Lands.

FOR SALE—THE FINEST BUSINESS CORner on Moneta, south of Slauson, at a bargain if taken soon; get busy. EADS REALTY CO., 5925 Moneta ave. Vermont 577.

FOR SALE — SOUTHWEST CORNER 50TH st. and Western ave., $2000. No commission. Address H. K. SELBY, 1751 W. 29th Place.

FOR SALE—MICHELTORENA NEAR BELlevue, east front, fine view, street work in, 50x190; sacrifice, $600. Call A3756.

FOR SALE—BEST VALUE IN THIS LOCALity, a lot 55x150, for apartment-house, on high ground, overlooking Echo Park; price $900. Address T, box 262, TIMES OFFICE.

FOR SALE—BUILDING LOTS.
$1800. SNAP. $1800.
Corner, 120x140, trees, fine district.
I. D. BROWN, 2612 Ideal. Phone East 2797.

FOR SALE—LOT 50x135, S. E. CORNER OF Flower and 43rd st. This lot is very desirable for apartments. Price $3700. Name your own terms. F. P. CHAFFEE, 408 S. Spring st.

FOR SALE—BY OWNER, CORNER LOT, West Adams Terrace, 60x140 to alley. PHONE BROADWAY 3022.

FOR SALE—50 FT. ON 3RD ST. NEAR VERmont. Snap for cash. Most under market. See M'GRATH, with Strong & Dickinson, 310 Van Nuys Bldg.

FOR SALE — BY THE OWNER; FINE level lot, 50x142 to a 15-foot alley. Cheapest thing in the whole neighborhood; $1750 cash. MRS. CURTIS, 2036 Woodlawn ave. Good location for flat. PHONE 29175.

FOR SALE—BEST BUY FOR CASH IN THE city; high lot in Upper Rampart Heights Tract; lot 42x132; price $1650 cash. R. L. McCOURT, A3887, or Main 1286.

FOR SALE—VACANT LOTS, FACING EAST on Vermont ave., between 37th Place and 37th Drive; small amount cash; worth $1000 more than the present price. See HARKNESS at 3749 Vermont ave., Monday morning.

FOR SALE—FINE SIGHTLY LOT AT BEVerly Glen; daily camping location; $75 cash. L. M. R., Main 8071.

FOR SALE—LOT 50x145, ARLINGTON Heights, 2 blocks north of W. Adams; cost me $2350; must sell. Make me an offer. Call F6636.

FOR SALE—LOT ON FLORENCE AVE., near Long Beach car line, 52x115. Price $750, terms. Also lot on E. 6th, near Euclid, 40x200. Price $750, terms. BOX 81, Hermosa Beach.

FOR SALE—$475 EQUITY IN LOT ON 65TH st., between Moneta and Figueroa, on south side of the street. Will sell for cash. A bargain. Inquire, 1240 W. 47TH ST.

FOR SALE—6TH AND COMMONWEALTH, NEXT TO THE NORTHWEST CORNER, 60x170. OWNER, A. B. WILMANS, 712 S. BROADWAY.

FOR SALE—A SNAP, FINE EAST FRONT 50-ft. lot, on Bronson ave., Hollywood; want offer. CLENDENON BROS., 125 Mercantile place.

FOR SALE—
Lot on Sixth ave., one an one-half blocks north of Adams at a bargain for cash. Owner, PHONE 28561.

FOR SALE—FOUR LOTS IN NEW BUNGAlow district. Owner wants cash; will sacrifice; West Jefferson district. Address V, box 294, TIMES OFFICE.

FOR SALE — FINE CORNER LOT NEAR Sunset Blvd. Must sell. SWIFT, 811 Hibernian Bldg. P4361; Main 3461.

FOR SALE—ONE ACRE, FINE VACANT ground, with (or without) house and lot in Alhambra, must sell. SWIFT, 811 Hibernian Bldg. P4181; Main 3461.

FOR SALE—$1000.
Lot, southwest, east front, splendid location. Must sell; give terms. Address owner, C, box 511, TIMES BRANCH OFFICE.

FOR SALE—CHEAP LOT 50x180, NEAR VERmont. Call BISHOP, with C. W. Goodman, 813 H. W. Hellman Bldg. 11130.

FOR SALE—LOT ON EAST SIDE OF VERmont ave., near 45th st., right for stores or apartments; price $2500; easy terms. OWNER, 28577.

FOR SALE — 2 CHOICE LOTS ON OAKwood, between Western and St. Andrews. $1500. 4732 OAKWOOD AVE. A1818.

FOR SALE—40 OR 80 FEET, VACANT, ON Thalia st., near Central ave.; ¼ cash, balance 3 years. MOHR, 302 Stimson Bldg.

FOR SALE—HAVE GREAT BARGAIN IN beautiful restricted lot on Third ave., north of Pico. OWNER, 1371 THIRD AVE.

FOR SALE—$2300, A FINE S.W. CORNER on Normandie, 60x140; this is a bargain. BARTELS & SCHWARZ, 404-5 Douglas Bldg.

FOR SALE—$1000. EAST TERMS.
Corner, Occidental blvd., near Temple.
D. F. McGARRY, 531 Hiering Bldg.

FOR SALE—A NICE HIGH LOT ON GRAMercy near First. Street work all in. Phone MAIN 65; A1830.

FOR SALE—LOT ON 49TH ST. BETWEEN Main and Moneta, 40x135, must sell. Apply 467 E. 46TH ST. or South 3454.

FOR SALE — LOT AT MANHATTAN Beach; will sacrifice for quick sale. M. E. HANLEN, 222 Story Bldg.

FOR SALE—CHEAP, LOT ON BERENDO st. See owner, Sunday or Monday at 1468 W. 37TH PLACE.

FOR SALE—FINE EAST FRONT LOT IN Southwest, next to beautiful home, $1050. Terms. BRADNER, 22510.

FOR SALE—2ND AND MARIPOSA, SOUTHWEST CORNER, 67x150, $3850. OWNER, A. B. WILMANS, 712 S. BROADWAY.

FOR SALE—FINE EAST FRONT LOT, EAST Los Angeles. Bargain. Terms. BRADNER, 22510.

FOR SALE—ARE YOU LOOKING FOR 50-foot lots? If so I have them. See owner, at 2413 SECOND AVE., one block north of Adams st.

FOR SALE—WILSHIRE DISTRICT—
Ingraham, near St. Andrews, lot 60x140, only $2250. G. H. GIVEN, 422 Stimson Bldg.

FOR SALE—100x170 FEET ON WEST ADAMS st., one-half block from Vermont ave., $12,500. Investor, get this.) BROWN & SCOTT, 2301 South Vermont avenue.

FOR SALE—ELEGANT LOT IN WILSHIRE. Sacrifice. $1750. BRADNER, 22510.

FOR SALE—WILL SACRIFICE LOT $600 under value. Call HOME PHONE 72965.

FOR SALE—
Acreage for Subdivision.

FOR SALE—
SACRAMENTO VALLEY LAND.
1200 acres at $47.50 per acre.
200 acres at $47.50 per acre.
A bargain for investment or quick profit for subdivision, can be bought as a whole or as separate tracts; excellent transportation facilities, irrigation from wells; soil first-class; no waste land; fruit or alfalfa. In leading almond section. Adjoining lands sell in subdivisions for $100 to $150 per acre. Liberal terms. Call or address E. W. DOUGLASS, 1005 Shreve Bldg., San Francisco, Cal.

FOR SALE—
GET PRICE ON THIS.
A small piece of acreage, located west of Main street. One block to car, gas, water, etc. Inside city and exceptionally choice. THE PRICE WILL MOVE IT QUICKLY. ARTHUR POMEROY, 631 SECURITY BLDG. With R. B. CHAPMAN. Main 1975.

FOR SALE—
$2250 per acre by owner.
Cheapest land in the neighborhood. 17 acres, close in, 8c car line. $5000 handles it. Balance ten years. This tract will make you big money. Address C, box 514, TIMES BRANCH OFFICE.

FOR SALE—
900 acres very rich land, ripe for subdivision, water transportation right at the land; 2 miles from L. R. station, last two years the land produced $146,925.40. Price $165 per acre. If you are big enough for this don't miss it. PATTON & LONGLEY CO., 220 S. Hill. Dept. 4.

FOR SALE—
Snap.
Main-Street Acreage.
The only 10 acres on Main street within the city limits for sale at $500 less than value. Price $25,000; terms. Act quick. It will not last long. Address W, box 60, TIMES OFFICE.

FOR SALE—
11¼ acres, Santa Monica, fine for small subdivision; every utility, will sell quickly; high ground.
DRYDEN & KERN,
Acreage Experts.
1030-1036 Van Nuys Bldg. A5024.

FOR SALE—130 ACRES, 8 MILES OUT OF the city, only best of land, traversed by both the electric railway and good roads boulevard; station on land; a splendid proposition for subdivision. Price $750 per acre. Terms. For full information
See EVANS-MOSS CO., 621 H. W. Hellman Bldg. Do not phone.

FOR SALE—FOR SUBDIVISION, A FINE 20-acre tract, fronting on harbor blvd., close to Gardena and 3 miles from Torrance City. Would make ideal half acre home for workingman. W. M. GRAY, Gardena.

FOR SALE—JOINING HOLDINGS OF CUDAhy City. Fine piece of subdivision property, 46 acres. Land level and fine for cutting up.
ROY D. KING,
329 Security Bldg.

FOR SALE—PALMS ACREAGE, CALL OWNER. P3470.

FOR SALE—GREAT BARGAIN, 5 ACRES on South Main street, north of Florence ave. OWNER, Box A. W., 602 TIMES BRANCH OFFICE.

FOR SALE—ACREAGE.
Buy in the right direction.
I have it.
Address T, box 136, TIMES OFFICE.

FOR SALE—BY OWNER, 1¼ ACRES AND one 10-acre lot, 15 miles from city, on P. E. Covina line; water on property. Fine soil. Cheap for cash. Call F1258.

FOR SALE—
Acreage for Subdivision.

FOR SALE—

1 2 4 ACRES

DO YOU REALIZE THE FACT THAT THE GREATEST AWAKENING ANY COUNTRY EVER HAD IS NOW KNOCKING AT THE DOOR OF THE PACIFIC COAST? THE OPENING, NEXT YEAR, OF THE PANAMA CANAL IS GOING TO POUR THOUSANDS OF PEOPLE UPON THIS COAST. LOS ANGELES IS GOING TO REAP UNTOLD BENEFITS FROM THIS ENORMOUS PROJECT. PRICES ARE GOING TO JUMP LIKE MAGIC. NOW IS THE OPPORTUNE TIME TO MAKE A FORTUNE IN REAL ESTATE AND THAT QUICKLY. A WISE INVESTMENT WE HAVE IS

1 2 4 ACRES

ON WESTERN AND FLORENCE AVENUES THAT WILL MAKE ANY MAN AN INDEPENDENT FORTUNE TO SECURE SAME AT THE PRESENT PRICE AND HOLD IT FOR A SHORT TIME. COME IN AND LET US SHOW YOU THE BIGGEST BARGAIN IN ACREAGE IN THE ENTIRE CITY.

BRYAN & BRADFORD,
202-212 TRUST AND SAVINGS BLDG.
SIXTH AND SPRING STS.
E. P. BRYAN. L. T. BRADFORD.
60681. PHONES MAIN 1781.

FOR SALE—
ACREAGE FOR SUBDIVISION.

BETWEEN VENICE AND THE SEA.
60 acres on Wilshire blvd., close to city limits, ripe for subdivision; in the exclusive building district; price $5000 per acre.

40 acres on Washington Blvd., and the Santa Monica air line. Has long frontage on the boulevard. Ripe for subdivision. Price $2000 per acre; this is an exceptional buy at this price and will not stand long.

2½ and 5-acre tracts in the Beverly Hills district, high and sightly, for beautiful acreage home sites this cannot be excelled.

We have more of these buys around Los Angeles and if you are looking for small acreage or acreage for subdivision, call and see us before buying.

MESICK & SAYRE,
with
ROBERT MARSH & CO.,
215-24 Trust & Sav. Bldg., 8th & Spring sts.
Phones 10175, Main 5045.

FOR SALE—
HOLLYWOOD ACREAGE.
TWENTY ACRES ON CAR LINE.
DEAD RIPE FOR SUBDIVISION.
NO OTHER PIECE OF HOLLYWOOD ACREAGE AT AS LOW PRICE.
THIS IS A REAL BARGAIN AT $2450 PER ACRE.
SEE
O. E. PARISH, PRESIDENT.
CALIFORNIA REALTY CORP.,
353 SO. HILL ST.
60298. MAIN 2332.

FOR SALE— BUY ACREAGE.

ACREAGE	Los Angeles	ACREAGE
ACREAGE	TO	ACREAGE
ACREAGE	VENICE	ACREAGE

2 ACRES AT $1900 ACRE, TERMS.
12½ ACRES AT $1500 ACRE, TERMS.
16 ACRES AT $1800 ACRE, TERMS.
220 ACRES AT $1250 ACRE, TERMS.

ACRE VILLA SITES. SEE ADRIENNE ACTIES, ON PICTURESQUE NATIONAL BOULEVARD.
PLATT & STRAIN.
With O. A. VICKREY & CO.
205 S. Hill st. Main 2676.

FOR SALE—
5 acres, only $1300.
$1000 cash, balance inside two or three years, southwest, near Athens-on-the-Hill; about 1¼ miles north of Strawberry Park; just outside shoestring strip between Vermont and Western ave., within 5-mile circle center of city, on the way to the harbor, but on high, sightly ground; street graded and water piped.
It's the best 5-acre buy for profit that we know of, and we believe you'll see it that way, too, if you'll go with me and see it. When'll you go? See WARREN F. McGRATH, with Strong & Dickinson, 310 Van Nuys Bldg., S.W. corner Seventh and Spring. Main 1273. Home 60195.

FOR SALE—
AN EXCEPTIONAL OPPORTUNITY, GENUINELY SO.

I am organizing a syndicate to take over one of the best buys on the Harbor blvd. If you are looking for a good safe investment investigate this. See John R. Fitzsimmons, subdivision specialist, with STANDARD BUILDING INVESTMENT CO, 340 S. Hill st.
Main 543. Los Angeles, Cal. P39509.

FOR SALE — $250-ACRE SUBDIVISION. 100 per cent. Investment. Located within 2 miles of the city of limits of Sacramento. Considered the finest land in Sacramento Valley. Adapted to the growing of all kinds of citrus and deciduous fruits. Planted now in crops. Adjoining lands selling for $500 per acre. Price $85 per acre. Will take 50 per cent. in good securities for first payment. Balance 5 years. Address owners, Box 236, SACRAMENTO, CAL.

FOR SALE—
120 UNIMPROVED LOTS, 50 FT. BY 132 FT., 25 ACRES ON FLORENCE AVE., 1320 FEET WEST OF VERMONT AVE., 5-CENT CAR FARE, AT $440 PER LOT.
DON'T YOU REALIZE THAT LOS ANGELES WILL BE A CITY OF 1,000,000 SHORTLY, AND OPENING OF THE PANAMA CANAL NEXT YEAR WILL BRING MANY THOUSANDS MORE. NOW IS THE TIME TO BUY.
SEE WM. PECK, 200 LANKERSHIM BLDG.

FOR SALE—CLOSE-IN SUBDIVISIONS.
Between Gardena and city.
23 acres, improved—$25,000.
Near electric and Main st. boulevard.
In direct growth of city to Harbor.
Might consider part trade or terms.
ARTHUR CARDWELL & CO., A3674.
508 Grant Bldg., 4th and Broadway.

FOR SALE—
120 acres on the best boulevard, at the city limits. Ripe and ready for subdivision. Car service excellent. Just put on the market.
MR. YOUNG,
210 Hibernian Bldg.
A3215. Main 167.

VENICE SHORT LINE SNAP—
5-acre snap just off Washington Blvd., at Ivy Park. Can deliver this for a short time below the market value. Here is a chance to double your money in one year. Don't overlook this. Ready to subdivide.
ALVEY INVESTMENT CO.,
716 Security Bldg. Main 2402.
F4162.

FOR SALE—50 ACRES RIGHT AT TORrance on north fronting on Vermont avenue car line, station on land, beautiful level piece and must look at this for bargain, $1150.
WILLIAM A. RYON, Suite 294-296 Bradbury Bldg.

FOR SALE—
$7500.
5 acres. The last of subdivision acreage at Inglewood, 650 feet along the car line. It is a bargain. Good terms.
CHAS. C. BURNETT & CO.,
302 I. W. Hellman Bldg.

FOR SALE—FOR $250 WE ARE SELLING 10-acre tracts adjoining our townsite near Los Angeles, where lots are selling up to $1250. Water on tract. Car line building through it. Sold one yesterday. See me tomorrow. Address D, box 671, TIMES BRANCH OFFICE.

FOR SALE — 20 ACRES, VERMONT AVENUE, 660 FEET FRONTAGE ON VERMONT, BETWEEN SLAUSON AND FLORENCE. PRICE $2500 PER ACRE. SEE WM. PECK, 200 LANKERSHIM BLDG., THIRD AND SPRING STREETS.

FOR SALE—$375 PER ACRE, 20 ACRES AT Burbank; 15 miles out. Ready now to subdivide in small bonnes. Close to Los Angeles—close to boulevard. All under cultivation; underground piped. Easy terms to quick buyer. ROBERT McGARVIN, 327 Story Bldg.

FOR SALE—CHOICE 5 AND 10-ACRE tracts, improved with young walnut grove, on easy terms, near Washington boulevard. See owner, A. C. EDWARDS, Dorothy Apartments, Venice. Phone 664, or P.O. Box 321.

FOR SALE—
Acreage for Subdivision.

"WATCH L. A.—VENICE ACREAGE GO TO $5000." We are headquarters for all that is best. See us before you buy. Be safe. Just a few of our bargains!

1	acre at	$2000	acre; terms.
6	acres	$1700	" "
5	"	$2250	" "
5	"	$3000	" "
5	"	$4000	" "
10	"	$1700	" "
10	"	$3000	" "
13	"	$1250	" "
14	"	$1365	" "
15	"	$2250	" "
16	"	$1120	" "
19	"	$1900	" "
19	"	$1850	" "
20	"	$2000	" "
21	"	$2200	" "
24	"	$1800	" "
28	"	$2100	" "
28	"	$2250	" "
29	"	$1750	" "
44	"	$2250	" "
58	"	$2250	" "
59	"	$1500	" "
60	"	$2250	" "

And nearly every other piece between Los Angeles and Venice that is for sale. We refer you to our past customers as to our square dealing methods. Phone for one of our autos, which will call and take you on a trip of inspection. Call, phone or write for big FREE map of Prosperous growing Los Angeles to Venice district.
HARRY H. CULVER CO.,
F1427. 823-5-6 Story Bldg. Main 3845.
Sixth and Broadway.
"Watch L. A.-Venice acreage go to $5000."

FOR SALE—

CAN POSITIVELY SHOW
MR. SUBDIVIDER

A piece of acreage in Hollywood that will bring magnificent returns.

PROFIT.

The facts are first. There is no other piece in Hollywood that will produce like results for the price asked. Second, any immediate delay is ruinous to an unequaled opportunity.
We speak authoritatively.
See
MR. ALFRED E. TAFT,
TAFT REALTY CO.,
Headquarters Hollywood Property.
319 Story Bldg. P3262; Main 3810.

FOR SALE—
THE CHOICEST PIECE
OF
SUBDIVISION ACREAGE
NEAR
LOS ANGELES.

We have a beautifully located piece of acreage adjoining the city on the way to Pasadena that is absolutely ripe for subdivision, which we can offer at a price far below the market. The street car runs right by the property and the service is excellent. It is bounded by El Monte Boulevard and Fair Oaks avenues, both streets are graded and paved and first-class improvements going in all around. Come into the office and we will show you one of the best subdivision propositions now to be had in Los Angeles or vicinity.

JAS. T. BALDWIN,
536-537-538 H. W. Hellman Bldg.
Fourth and Spring Sts.
Main

Realty Liners.

FOR SALE—
Business Property.

APARTMENT FLAT PROPERTY.

ably located corner, 100x103. Partial-ved with unusually good buildings. ential rental property in excellent for a permanent holding. y the owner for investment and to r personal reasons.

T NOW PAYS MORE THAN
SIXTEEN PER CENT. NET

equity of $8000, with 6 per cent. ear-k mortgage. More than half the y you to be built upon, giving greater

An
UNUSUALLY
ATTRACTIVE
PARTMENT SITE

One or Two Large Deep Lots
, near the
REX ARMS APARTMENTS
ated as to afford
light and a magnificent view.
very desirable site
ecial natural advantage.

DELIVER AT A BARGAIN PRICE.
or Forty-five Thousand Dollars.

A. R. CHITTENDEN,
202-204 Hibernian Bldg.,
r Fourth and Spring streets.

CHANGE—OR SALE.

GRAND AVE.

RIGHT AT PICO ST.

80 FEET ON GRAND AVE.
00 FEET ON PALM ST.

DOUBLE FRONTAGE.
CHOICE BUT AT $85.00.

TAKE GOOD CLEAR CITY
PERTY TO $5,000, SMALL
OF CASH BAL. 6 PER CENT.
ME AT ONCE AS THIS IS
THE ONLY PIECE OF
T ON GRAND AVE. BETWEEN
AND WASHINGTON, WHERE
CHANGE WILL BE CONSIDERED.
L. J. DURNERIN,
W. W. MINES & CO.,
611 S. SPRING ST. M. 2675.

FOR SALE—FINE BUYS.
$14,000—120x140, close in, finest for apart-ments.
$15,000—52x146 to alley on West 9th st., with 2 5-room residences; finest location for apartments, near Westlake Park.
$23,000—123x30, fine corner, 3 stores; fine in-come.
$26,000—132x165, northwest corner Hooper and 8th., with 2 five-room cottages, fine lot for stores.
$34,000—60x146, fine corner, stores, flats and 2 five-room cottages, fine income.
$12,000—60x130, fine lot for stores and flats, close in.
$9500—50x150, N.W., close in, facing Echo Park, finest for apartments.
OSCAR LEUSCHNER, 926 E. Spring.

FOR SALE—
FOURTH STREET CORNER
Close in
80x132
Growing rapidly in value. Brings in fine income. Owner must sell at once. Price $50,000
Reasonable Terms.
See F. D. Hager & H. J. Brainerd with
EDWARD D. SILENT CO.,
628-631 South Hill st.
Home 10695. Main 695.

FOR SALE—
GRAND OLD
GRAND AVENUE.

That is the great street. Keep your eyes on it. You will see a lot of property change hands on Grand in next two weeks. Buy cheap per Grand in 1905 right now. Keep in for your children. Will make them rich in few years. Can deliver this and inside piece at Pico and Grand. Have nine choice pieces through for sale or 99-year lease. Investigate my liberal lease plan at once.
ARTHUR G. NEWTON, 522 H. W. Hellman Bldg.

FOR EXCHANGE—WANTED
MODERN RESIDENCE.
WILSHIRE DISTRICT PREFERRED.
We have a party who wants a modern, up-to-date residence from $25,000 to $35,000. Will put in clear lots to about $15,000 or $20,000. These lots are located in the best residence section of the city and are worth the money. They are free and clear. Would assume mortgage for balance or pay cash.
ROY B. KING,
with
W. W. MINES & CO.,
631 South Spring st.
Home 50475. Main 2675.

FOR SALE—
CLOSE-IN BUSINESS LOT.

Less than $255 per front foot for 44x130-foot lot at 7th and Wall. Study your map and see how close this lot is to the heart of the shopping district. Adjoining property held at $450 per foot and over. This is a big bargain.

HILDESHEIM & SCHILLER,
Main 3023. 625 Van Nuys Bldg. F3625.

FOR SALE—
82x165.

Vermont Avenue—between 12th and Washington, unrestricted property ripe for improvements, $25 per foot cheaper than other property on the corner. Mr. Speculator get busy—here is a chance to double your money.

This property will soon sell for $100 foot, assessment paid for opening 108th street.

See Mr. Culver,
BRYAN & BRADFORD,
204 Trust & Savings Bldg.

FOR SALE—

Less than $25 per front foot for the best corner on West 16th, west of Figueroa. This fine corner has a great future, is a transfer point, is ready and ripe for improvement with stores and apartments. Takes very little cash to handle.

HILDESHEIM & SCHILLER,
Main 3023. 625 Van Nuys Bldg.

FOR SALE—
PICO, NEAR EL MOLINO.
50x146.
ALREADY A BUSINESS CENTER
Worth today $50,000.
$7500—OUR PRICE—$7500.
And note the terms.
CASH $2500, BAL. 6 YEARS!!
MUST BE SOLD MONDAY.
MR. HOLLAND,
Fifth & Spring. Sole Agent, Stanbery-Holland Co. Bdwy. 620. F2262. 325 Title Insurance Bldg.

FOR SALE—
SPLENDID BARGAIN IN BUSINESS LOTS.
We have two excellent lots in a rapidly growing business center on one of the best streets of the city at much less than they are worth. They are already surrounded by business blocks and are rapidly growing in value. Ripe now for stores, garage, electric theater, storage warehouse, etc.; price $4000. A. R. CLAYTON, with Geo. A. Cartelyou Co., 324-25 Bradbury Block.

FOR SALE—32x37, WITHIN HALF A BLOCK of 6th and Hill street, $6000. This is offered to close an estate.
Alexander, with
Home 57300. C. E. TOBERMAN, 6724 Hollywood Blvd. Hollywood 862.

FOR SALE — EXCEPTIONAL BARGAIN, only $2250, very fine level lot near Ninth and Hoover, on high ground, and among fine residences; 50x132 feet, absolutely unrestricted; choice for apartments or flats. Nothing like it in my whole neighborhood. Address C, box 515, TIMES BRANCH OFFICE.

FOR SALE—
FLOWER STREET, NEAR PICO.
Corner lot, with living rooms in it, to exchange for $3000 equity? Buy-Address H, box 32, TIMES OFFICE.

FOR SALE—TWO BLOCKS FROM improvements of exciting millions; best apartment site. Snap. OWN-Hope.

FOR SALE—CORNER ON SAN PE-Price $6000. Act at once.
FRED G. WEIK,
200 H. W. Hellman Bldg.

FOR SALE—APARTMENT SITE. HIGH at First st., 60 feet front, $2000; ch $30 front foot. RIGHT & 203 Temple st.

FOR SALE—
Business Property.

FOR SALE—

FIGUEROA STREET

NEAR TENTH STREET

WE HAVE A 60-FOOT LOT
IN THIS LOCATION WHICH WE CAN POSITIVELY DELIVER FOR
LESS THAN $300 PER FOOT.
THIS IS FULLY $10,000 UNDER VALUE.
MR. MINES,
OR
MR. DURNERIN,
W. W. MINES & CO.,
631 S. SPRING ST. MAIN 2675.
6473.

FOR EXCHANGE—
Magnificent brand new 14-room residence on one of the best streets in the Wilshire district; 6 beautiful tile baths, 3 bedrooms; first floor finished in walnut and mahogany; beautiful fixtures throughout the house; large dry basement; Runsl heater; fine furnace; elegant garage, 3 machines; two bedrooms and bath in garage; size of lot 80x180. Price $65,000 clear. This beautiful residence has just been completed. Will take part exchange, mortgage back for balance, or will consider all exchange in first-class Los Angeles property.
ROY B. KING,
with
W. W. MINES & CO.,
631 South Spring st.
Home 50475. Main 2675.

FOR SALE—
FLOWER STREET,
NEAR PICO,
80X185 TO ALLEY.
THE PRICE IS LOW AND REQUIRES QUICK ACTION, AND IT IS THE CHEAPEST PROPERTY IN THIS VICINITY. FAIR IMPROVEMENTS.
F. M. STRUBB,
WITH
CALIFORNIA REALTY CORPORATION,
O. E. PARISH, PRESIDENT,
323 SO. HILL ST. 50285.
MAIN 2902.

FOR SALE—
OPTION EXPIRES MARCH 5.
BUY FOR SAFETY AND ASSURED PROFIT ON 17TH STREET,
BETWEEN GRAND AND HILL.
A CONSERVATIVE FACT.
NO BETTER GROUND CAN BE BOUGHT ANYWHERE IN THE CITY, FOR THE MONEY.
80x120 TO AN ALLEY.
IMPROVED INCOME $90 PER MONTH.
PRICE $14,500.
CLOSE IN PROPERTY, IS AT A PREMIUM AND STEADILY ADVANCING.
MAKE THIS PROFIT YOURS.
HOME 26077. WOODS & PARKER.
SOUTH 889. 32RD AND GRAND AVE.

FOR SALE—FINE LOTS.
$14,000—120x140, close in, finest for apartments.
$15,000—52x146 to alley on West 9th st., with 2 5-room residences; finest location for apartments, near Westlake Park.
$23,000—123x30, fine corner, 3 stores; fine income.
$26,000—132x165, northwest corner Hooper and 9th., with 2 five-room cottages, fine lot for stores.
$34,000—60x146, fine corner, stores, flats and 2 five-room cottages, fine income.
$12,000—60x130, fine lot for stores and flats, close in.
$9500—50x150, N.W., close in, facing Echo Park, finest for apartments.
OSCAR LEUSCHNER, 926 E. Spring.

FOR SALE—
FOURTH STREET CORNER
Close in
80x132
Growing rapidly in value. Brings in fine income. Owner must sell at once. Price $50,000
Reasonable Terms.
See F. D. Hager & H. J. Brainerd with
EDWARD D. SILENT CO.,
628-631 South Hill st.
Home 10695. Main 695.

FOR SALE—
GRAND OLD
GRAND AVENUE.

That is the great street. Keep your eyes on it. You will see a lot of property change hands on Grand in next two weeks. Buy cheap per Grand in 1905 right now. Keep in for your children. Will make them rich in few years. Can deliver this and inside piece at Pico and Grand. Have nine choice pieces through for sale or 99-year lease. Investigate my liberal lease plan at once.
ARTHUR G. NEWTON, 522 H. W. Hellman Bldg.

FOR EXCHANGE—WANTED
MODERN RESIDENCE.
WILSHIRE DISTRICT PREFERRED.
We have a party who wants a modern, up-to-date residence from $25,000 to $35,000. Will put in clear lots to about $15,000 or $20,000. These lots are located in the best residence section of the city and are worth the money. They are free and clear. Would assume mortgage for balance or pay cash.
ROY B. KING,
with
W. W. MINES & CO.,
631 South Spring st.
Home 50475. Main 2675.

FOR SALE—
CLOSE-IN BUSINESS LOT.

Less than $255 per front foot for 44x130-foot lot at 7th and Wall. Study your map and see how close this lot is to the heart of the shopping district. Adjoining property held at $450 per foot and over. This is a big bargain.

HILDESHEIM & SCHILLER,
Main 3023. 625 Van Nuys Bldg. F3625.

FOR SALE—
82x165.

Vermont Avenue—between 12th and Washington, unrestricted property ripe for improvements, $25 per foot cheaper than other property on the corner. Mr. Speculator get busy—here is a chance to double your money.

This property will soon sell for $100 foot, assessment paid for opening 108th street.

See Mr. Culver,
BRYAN & BRADFORD,
204 Trust & Savings Bldg.

FOR SALE—

Less than $25 per front foot for the best corner on West 16th, west of Figueroa. This fine corner has a great future, is a transfer point, is ready and ripe for improvement with stores and apartments. Takes very little cash to handle.

HILDESHEIM & SCHILLER,
Main 3023. 625 Van Nuys Bldg.

FOR SALE—
Business Property.

FOR SALE—

HILL STREET

CORNER.

NORTH OF WASHINGTON STREET.

AT

$650 PER FOOT.

THIS IS BY FAR THE BEST BUY ON HILL STREET TODAY. ADJOINING PROPERTY HELD AT $1400 PER FOOT. NO PHONE INFORMATION.

THE CRESCENT REALTY COMPANY,

908 SECURITY BLDG.

FOR SALE—

I SELL THE EARTH,
R. S. BASSETT.

CLOSE IN, near Fremont ave.
Lot 50x150, with six-room house renting for $30 per month; good site for apartment house; price $6500.

NEAR W. 9TH AND GRAND VIEW, 49x146. A two-story house renting at $55 per month Good hotel or apartment house site; price $7400.

NEAR 8TH & KOHLER STS., 70x162. TWO houses, renting for $45 per month; price $6000.

PASADENA AVE., Near Bank 80x130 to alley. A two-story building with three stores on the ground floor and large hall for lodge meetings, dances, etc., above; income $120 to $130 per month; price $18,000.
R. S. BASSETT, 205½ S. Broadway.

FOR SALE—

PICO STREET
NOT FAR FROM FIGUEROA STREET.
THREE-STORY APARTMENT BUILDING.
ONLY $46,500.
THIS IS CERTAINLY ONE OF THE BEST BARGAINS WE HAVE HAD; NEW THREE-STORY PRESSED BRICK APARTMENT HOUSE, SIXTY ROOMS, NOW LEASED FOR TERM OF YEARS FOR $420 PER MONTH. THE LOT IS WORTH $25,000, AND THE BUILDING COST $20,000. OWNER MUST SELL. SEE US AT ONCE FOR THIS AND OTHER CLOSE-IN PICO STREET PROPERTY.
ROBERT MARSH & CO.,
218-224 TRUST AND SAVINGS BLDG.,
SIXTH AND SPRING STREETS.
10175; MAIN 5045.

FOR SALE—

CENTRAL AVENUE.

80 FEET,

VICINITY OF
SOUTHERN PACIFIC NEW

GRAND UNION DEPOT,

COSTING $1,000,000.

You can buy for
$300 per foot under value.

O. A. VICKREY & CO.,
208 S. Hill st. Main 3076.
A4732.

FOR SALE—
GRAND AVENUE CORNER.
A MAGNIFICENT BUY.
80 FEET FRONTAGE ON GRAND AVE.
INCOME
$2400 PER YEAR. THIS IS THE ONLY INCOME CORNER
NOW ON THE MARKET
SOUTH OF WASHINGTON TO JEFFERSON.
THIS BLOCK OF GROUND
IS THE VERY CREAM OF OUR DISTRICT AND HAS NOT BEEN ON THE MARKET UNTIL NOW.
WE OFFER THIS AT AN ATTRACTIVE PRICE WITH TERMS.
WOODS & PARKER.
SO. 889. 32RD, AT GRAND AVE.
HOME 26077.

FOR SALE—CLOSE IN SNAPS.
FLOWER STREET.
100x150, near Pico, only $13,000, pays 6 per cent. NET.

PICO NEAR FIGUEROA, $230 Foot.
50-foot lot, Pico not far west of Figueroa, only $16,000; ¼ cash, bal. on, before 5 years, 6 per cent.
FRANK D. TATUM & CO.
820-821 Title Insurance Bldg.
Main 176. F2126.

FOR SALE—NICE FLAT BUILDING, 25TH st. Rented for $75. Price $7500. $2500 cash.

Good flat building, rented, Angeleno Heights. On Edgeware Road. Price $6000; mortgage $2500. Snap.

Fine, 7-room, 2-story house, 5-room house in rear, 52nd and Main; rented for $40; price $7000; mortgage $3500. Want equity in cash. These are bargains and are good for short time only.
CAMPBELL & KINZER, 339 Union Oil Bldg.

FOR SALE—

FLOWER STREET, NEAR PICO.
60x185, 20-FT. ALLEY
$20,000—$300 PER FT.
$10,000 CASH WILL HANDLE.
PROMPT ACTION NECESSARY.
ROBERT H. BLOOMER,
SOLE AGENT,
819 TRUST & SAVINGS BLDG.
BROADWAY 286; F5127.

FOR SALE—
BARGAIN. BARGAIN. BARGAIN.
APARTMENT HOUSE LOT
50x150 to alley.
Few blocks from 10th and Broadway. Price $10,500. FOR QUICK SALE. Nothing for sale in block for less than $15,000. Good 5 room house.
$10,500. Terms.
FRED G. WEIK, Sole Agent.
200 H. W. Hellman Bldg. F1760.

FOR SALE—

CLOSE-IN BUSINESS LOTS.

Less than $255 per front foot for 44x130 ft. Let at 7th and Wall. Study your map and see how close this lot is to the heart of the shopping district. Adjoining property held at $450 per foot, and over. This is a big bargain.

HILDESHEIM & SCHILLER.
Main 3023. 625 Van Nuys Bldg. F3625.

FOR SALE—
BEAUTIFUL HIGH LOT
HALF BLOCK FROM NINTH ST. CAR.
50x185. ONLY $2500.

The restrictions expire soon, when this lot will be worth $100 per foot as a flat or apartment site.
See Gaenslen & Dunn, Monday, with
KOSTER & PARKER,
234 H. W. Hellman Bldg. A3463; or Main 4440.

FOR SALE—
SOUTH HOPE STREET BARGAIN
54x135—20 FT. ALLEY
WEST SIDE OPPOSITE SEVENTEENTH
$24,300—ONLY $450 PER FOOT.
AN IDEAL APARTMENT-HOUSE SITE.
ROBERT H. BLOOMER,
SOLE AGENT,
819 TRUST & SAVINGS BLDG.
BROADWAY 286; F5177.

FOR SALE—
BUY CLOSE-IN AND MAKE MONEY.
BURLINGTON AVE., NEAR 10TH.
ONLY $6000.
Lot 50x150 to paved alley, good house. Here is an absolute bargain. You will never buy at this price in this close-in district again.
See GAENSLEN & DUNN, with
KOSTER & PARKER,
234 H. W. Hellman Bldg. A3463; Main 4440.

FOR SALE—
$75,000. 78-room new, modern, brick apartment building, 50x156 to 20-ft. alley. Rents now $425; when lease is out will bring $634 per month. This property is near Grand ave. and 11th. $30,000 cash, balance 6 per cent. Sole agent. You deliver.
H. F. ERNST, room 324, Byrne Bldg., Corner 3d and Broadway.

FOR SALE—
FIGUEROA STREET CORNER
CLOSE TO WASHINGTON
120x150.
$42,000—$350 PER FOOT.
ROBERT H. BLOOMER,
SOLE AGENT,
819 TRUST & SAVINGS BLDG,
BROADWAY 286; F5177.

FOR SALE—
$75,000—78-room new modern brick apartment building, 50x156 to 20-ft. alley; rents now $425; when lease is out will bring $634 per month. This property is near Grand ave. and 11th. $30,000 cash, balance 6 per cent. Sole agent. You deliver.
H. F. ERNST, room 324, Byrne Bldg., corner Third and Broadway.

FOR SALE — APARTMENT-HOUSE LOT near Vermont and Manual Arts High School. 82x125 on a corner. Price $2000. A bargain at this figure. L. H. MITCHEL & SON, owners, 902 Title Insurance Bldg. A1986. Main 5252.

FOR SALE—ON WASHINGTON ST., WEST of Wall, 2 lots 61½x150; worth $2000 each. Make offer. Phone SOUTH 4489. Apply at 760 E. 127TH ST.

FOR SALE—
Business Property.

FOR SALE—A FEW GENUINE BARGAINS.
Unrestricted Lots,
Suitable for Apartments, Flats, Stores or Garage.

$4650—Washington st., east of La Salle, fine for garage or stores.

$5000—Washington st. near Vermont.

$10,000—Washington near Vermont, 96 ft. This one won't last very long.

$17,600—Rampart near Wilshire, 87 ft., good improvements. If you have the cash, make an offer and get a bargain.

$16,000—Coronado near Wilshire, 75 ft., good house. A dandy buy.

Also have a number of others from $2500 up. All unrestricted.

Phone M. 3045 or 10175. Ask for MR. AYRES.

FOR SALE—

PICO STREET SNAP.
CLOSE IN.
ONLY $11,000.
THIS PROPERTY IS IMPROVED WITH GOOD TWO-STORY RESIDENCE; NOW RENTED AND PAYING FINE INCOME. DO NOT OVERLOOK THIS AS IT IS POSITIVELY THE LAST CLOSE-IN LOT ON PICO FOR $300 PER FOOT.
ROBERT MARSH & CO.,
218-224 TRUST AND SAVINGS BLDG.,
SIXTH AND SPRING STREETS.
10175; MAIN 5045.

FOR SALE—
$45,000—
CLOSE IN.
West Sixth street, near Figueroa. Excellent paying apartment house of 40 rooms. Lot alone almost worth the price asked. Exceptional opportunity for gilt edge investment. No incumbrance. Satisfactory terms will be made. Good reasons for selling.
CHAS. C. BURNETT & CO.,
203 I. W. Hellman Bldg. Main 2102.
A4876. Exclusive Agents.

FOR SALE—BUSINESS PROPERTY—BARGAIN PRICES.
Lot 51x129, close to Hill and Pico $16,000
Lot 48x150—Good corner on Maple 30,000
Lot 80x140—Main st., near Adams 40,000
Lot 50x210—Close to Figueroa & Pico.... 16,000
Lot 90x130—Vermont, close to Adams .. 11,500
Lot 40x125—Jefferson, close to Main 10,500
Lot 60x140—Vermont ave. corner 30,000
Lot 28x140—Main st., near 28th 11,000
Lot 50x150—Maple st., near 10th 7,500
All of the above are priced below current values and are rapidly advancing. All have income improvements thereon. See MR. LE VIN, with GEO. A. CORTELYOU CO., 324-25 Bradbury Block.

FOR SALE—
YOUR OPPORTUNITY.
GRAND AVENUE — CLOSE IN.
NEAR BIRD STREET.
LOT 60x185. TO A 20-FOOT ALLEY.
FOUR FLATS, SEVEN ROOMS EACH.
PRICE $17,000.
INCOME 9 PER CENT. ON VALUATION.
THIS PROPERTY
CANNOT BE DUPLICATED FOR THE PRICE ON GRAND AVENUE.
SOUTH 889. WOODS & PARKER.
HOME 26077. 32RD AND GRAND AVE.

FOR SALE—
A corner on 16th st., near Figueroa st.
Price is right.
77½x165 feet.
Rents $90 per month.
Price $14,000.00.
Will take bungalow to $5000 or $6000 in part payment, balance cash and mortgage.
See Mr. PRESCOTT, with
C. B. MERWIN & CO.,
424 H. W. Hellman Bldg.

FOR SALE—
$8000 UDNER VALUE.
OWNER MUST SACRIFICE.

Lot close in on West 3rd street. Improved with 4-story Class C hotel building, with stores, all leased. Price $45,000. Owner has recently met with a loss of $75,000 and must sell. Terms half cash, balance at 6 per cent. See
WIDNER & CONNOR,
PROVIDENT INVESTMENT CO.,
611 S. Hill st. 60139; Main 201.

FOR SALE—

TWO APARTMENT SITES FOR PRICE OF ONE.
Choice corner, on West Adams at Juliet, 135 ft. frontage, short block to car line. Less than $100 per foot. Is best bargain offered in southwest. It will bear closest inspection and the non-resident owner has directed the sale.
R. G. DOW,
West. 1810. 2402 So. Hoover. 24283.

FOR SALE—
$3000.
$2000.
Corner, 50x150,
Figueroa.
Southwest corner Figueroa and Forty-third, only 300 feet from crosstown car line. Fine apartment site. $400 under the market.
CONWAY & GLEASNER,
605 Laughlin Bldg.

FOR SALE—
CLOSE-IN SITE
FOR FLATS OR APARTMENTS
$2000.
92x127, lot alone worth the money, but includes 5-room house that can be moved back; between two car lines; walking distance of Broadway.
W. F. THAYER & CO.,
515 Laughlin Bldg.
215 South Broadway.

FOR SALE—
11,100 Square feet at $5.85 per square foot. Located 1000 feet from Spring and 6th sts. Wholesale and distributing houses will do well to investigate this. The location is up-to-date and the price is right.
THE BLACKSHEAR COMPANY.
Phones—
Bdwy. 2553. 402 Title Insurance Bldg.
Home 47468. ("21 pays to tell the truth.")

FOR SALE—CLOSE-IN APARTMENT SITE, 62x110 to alley; improvements nominal; rented for $43 per month; only seven blocks from Seventh and Broadway; price only $300 per foot, which is $100 per foot under its actual value; mortgage $6000. This is positively a sacrifice.
EUGENE H. CORDARY,
806 Union Oil Building.

FOR SALE—
HILL STREET,
BETWEEN 12TH AND PICO.
Large lot, two-story building, cheapest property north of Pico, and $18,000 under value. See owner, T. L. KERR, 234 Frost Bldg.

FOR SALE — $8000. THE BEST AND cheapest apartment-site in Los Angeles, on Alvarado Terrace, looking down Courtland to 18th st., an apartment house on this lot will bring as much rent per room as any $15,-000 lot in the city. This price is cash. PHONE OWNER, 52130.

FOR SALE—AT A GREAT BARGAIN.
Here is your opportunity to double your money, go and see the northwest corner of Second and Olive sts., lot is 57x130 feet, see the possibilities now and what the future has in store for it, you can have this choice corner for $45,000. See or write "owner," Room 11, STATE BANK BLDG., Pomona, Cal.

FOR SALE—
APARTMENT SITE.
Corner 75x120, triple frontage on 23rd, Flower and Palm ave.; good 11-room house and barn goes with place. Price $12,000 for quick sale. Cash $6000, balance mortgage, 6½ per cent. Open for inspection Sunday from 12 to 4 or see
ALVEY INVESTMENT CO.,
Main 2482. 716 Security Bldg. F4162.

FOR SALE—
TO SETTLE ESTATE.
PROPERTY WORTH $25,000 CAN BE TO TAKE 50 YEAR LEASE WHICH WILL NET YOU 12 PER CENT. NET, ON YOUR INVESTMENT AT ONCE.
SEE OWNER,
502 STORY BLDG., 60161.

FOR SALE—
$8000.
$5045.
Winfield street, close to Georgia, improved with a good 5-room cottage, fine for apartments.
CONWAY & GLEASNER,
605 Laughlin Bldg.

FOR SALE—WANT A CORNER?
117 FT. APARTMENT CORNER.
To close partnership we offer an unrestricted southwest corner, midst fine homes; worth $7500, for only $6000; it's biggest corner snap in city, and we know values.
T. A. SHEPPARD & CO., 839 Security Bldg.

FOR SALE—CENTRAL AVE. NEAR 28TH, 2 stores, 24-story house, rented nominally; lot 50x150 to alley; Central-ave. and crosstown car lines; price $6000; one-quarter cash, balance 1 to 10 years at 6 per cent. P. A. STANTON, owner, 303 Title Insurance Bldg. Phone Home F7419.

FOR SALE— $11,500.
TOWNE AVE.
50x125. Alley corner, near Fifth.
Income $60. Pick this up.
PLATT & STRAIN,
with C. J. Stokley & Co.,
306 S. Hill st Main 3076.
A4752

FOR SALE—CLOSE-IN BUSINESS LOT RIGHT IN PATH OF DEVELOPMENTS. NEVER OFFERED FOR LESS THAN $100,-000. OWNER GOING ABROAD AND WILL CONSIDER AN OFFER. LIBERAL TERMS AT 6 PER CENT.
DUNLAP REALTY COMPANY.
420 S. Spring st. Main 3213.

FOR SALE—GOOD WAREHOUSE SITE LOT, 42x120. Inquire 1409 E. EIGHTH ST.

FOR SALE—
Business Property.

FOR SALE—
VAN NUYS.
White glazed brick front store building on 50x130 lot. Best buy in Van Nuys. $35,000, terms.

See C. E. THURSTON,
JANSS INVESTMENT COMPANY,
611-613 South Hill street.

FOR SALE—
—$4250—
—$4350—
Washington Street.
Washington Street.
Unrestricted.
In the fashionable west end.
52x150.
Highly restricted property all around. Fine for flats or apartments.
Cheapest lot on the street.
See me Monday if you want it.
MR. AYRES, 10175, or Main 5045.

FOR SALE—
NEW APARTMENT BUILDING.
Just completed, easy walking distance, on high ground, adjacent to Sixth and Bixel sts., 3-story and basement apartment-house, 72 rooms, 32 baths. Exterior cement plaster on metal lath. Full copper screens on all windows; steam heat and vacuum cleaning throughout. No expense spared in interior design and finish. Large lot, affording abundance of air and sunlight. Ideal location. Building is now leased for 10 years at annual rental of over $5000, paying more than 11 per cent. on asking price. Price $50,000. Terms, but no trade.
McCONNELL & IRVINE, Sole Agents,
Established 1886. 311-12 Douglas Bldg.

FOR SALE—
ONLY $6500.
Elegant apartment site.
Corner lot, 61x132.
On Hoover near Jefferson.
Improved with 7-room house.
See us at once about this bargain.
MARTIN & MARTIN,
320 O. T. Johnson Bldg.

FOR SALE—PICO STREET BUSINESS LOT, 49x126; between Oxford and Western, price reduced from $7000 to $6500; ¼ cash. MUST SELL BY THE FIRST OF MARCH; make offers quick; some one will get the bargain of their life. Box 623, VENICE.

FOR SALE—PLOWER NEAR PICO, $200 PER month income. Only $550 per foot West Ninth near Hoover, high ground 60x135 for apartments, $5000.
Wilshire, close in, 50x132, $4000. S. W. BUELL, 209 Laughlin Bldg. A1321.

FOR SALE—CLOSE-IN HILL ST. LOT. CASH PRICE $85,000. EASY TERMS. This is the cheapest and best lot offered on Hill st., 92x165 to an alley. ONLY $1700 front foot when adjoining lots are held at $2000. See DUNLAY REALTY COMPANY.
A1447. 420 S. Spring st. Main 5215.

FOR SALE—
We are exclusive agents for a fine 2-story brick block in Santa Monica; stores and offices on first floor, apartments on second and third floors; rented for $500 per month; long ground lease. There is fortune in this for some one. Will show these on appointment only.
GLOBE INVESTMENT & LOAN CO.,
714 L. A. Investment Bldg. F4096, Bdway 125.

FOR SALE—
81x125.
A dandy corner.
Located close to Moneta ave. and Slauson. Price $2000. Very easy terms. No restrictions.
CONWAY & GLEASNER,
605 Laughlin Bldg.

FOR SALE—CORNER ON MAPLE AVE. close in; will sacrifice at a bargain. Is open for an offer. What will you give for it? Take a look at this and let us know.
K. LUNDEEN COMPANY,
Suite 200-234 Central Bldg., 6th and Main.

FOR SALE — VERY DESIRABLE CORNER for apartment site on 23rd street, large lot, splendid investment.
W. D. BRIDGES & CO.,
Cor. 6th and Spring. 804 Security Bldg.

FOR SALE—AT A SACRIFICE.
60-foot frontage on Broadway, 180 deep, with store, 5-room cottage and everything complete for feed or fuel business; price $13,000; arrange terms to suit reliable party. Call or write. 259 N. WORKMAN ST. Phone East 3220.

FOR SALE—TRIANGULAR UNRESTRICTED transfer corner fronting three streets, one of them a great paved thoroughfare; ripe for eight storerooms; 200 feet of business frontage for $5000 cash. P. L. PHISTER, 612 Trust and Savings Bldg.

FOR SALE—
NEW APARTMENT HOUSE.
Just completed, easy walking distance, on high ground, adjacent to Sixth and Bixel sts., 3-story and basement apartment-house, 72 rooms, 32 baths. Exterior cement plaster on metal lath. Full copper screens on all windows; steam heat and vacuum cleaning throughout. No expense spared in interior design and finish. Large lot, affording abundance of air and sunlight. Ideal location. Building is now leased for 10 years at annual rental of over $5000, paying more than 11 per cent. on asking price. Price $50,000. Terms, but no trade.
McCONNELL & IRVINE, Sole Agents,
Established 1886. 311-12 Douglas Bldg.

FOR SALE—
ONLY $6500.
Elegant apartment site.
Corner lot, 61x132.
On Hoover near Jefferson.
Improved with 7-room house.
See us at once about this bargain.
MARTIN & MARTIN,
320 O. T. Johnson Bldg.

FOR SALE—PICO STREET BUSINESS LOT, 49x126; between Oxford and Western, price reduced from $7000 to $6500; ¼ cash. MUST SELL BY THE FIRST OF MARCH; make offers quick; some one will get the bargain of their life. Box 623, VENICE.

FOR SALE—PLOWER NEAR PICO, $200 PER month income. Only $550 per foot West Ninth near Hoover, high ground 60x135 for apartments, $5000.
Wilshire, close in, 50x132, $4000. S. W. BUELL, 209 Laughlin Bldg. A1321.

FOR SALE—CLOSE-IN HILL ST. LOT. CASH PRICE $85,000. EASY TERMS. This is the cheapest and best lot offered on Hill st., 92x165 to an alley. ONLY $1700 front foot when adjoining lots are held at $2000. See DUNLAY REALTY COMPANY.
A1447. 420 S. Spring st. Main 5215.

FOR SALE—
We are exclusive agents for a fine 2-story brick block in Santa Monica; stores and offices on first floor, apartments on second and third floors; rented for $500 per month; long ground lease. There is fortune in this for some one. Will show these on appointment only.
GLOBE INVESTMENT & LOAN CO.,
714 L. A. Investment Bldg. F4096, Bdway 125.

FOR SALE—
81x125.
A dandy corner.
Located close to Moneta ave. and Slauson. Price $2000. Very easy terms. No restrictions.
CONWAY & GLEASNER,
605 Laughlin Bldg.

FOR SALE—CORNER ON MAPLE AVE. close in; will sacrifice at a bargain. Is open for an offer. What will you give for it? Take a look at this and let us know.
K. LUNDEEN COMPANY,
Suite 200-234 Central Bldg., 6th and Main.

FOR SALE — VERY DESIRABLE CORNER for apartment site on 23rd street, large lot, splendid investment.
W. D. BRIDGES & CO.,
Cor. 6th and Spring. 804 Security Bldg.

FOR SALE—AT A SACRIFICE.
60-foot frontage on Broadway, 180 deep, with store, 5-room cottage and everything complete for feed or fuel business; price $13,000; arrange terms to suit reliable party. Call or write. 259 N. WORKMAN ST. Phone East 3220.

FOR SALE—TRIANGULAR UNRESTRICTED transfer corner fronting three streets, one of them a great paved thoroughfare; ripe for eight storerooms; 200 feet of business frontage for $5000 cash. P. L. PHISTER, 612 Trust and Savings Bldg.

FOR SALE—
$6x173, fronting Westlake Park; has present income; a snap; $16,000 cash to handle. A great business location. See McGrath, with STRONG & DICKINSON, 318 Van Nuys Bldg.

FOR SALE—BY OWNER; POSITIVELY THE best bargain on Washington st. Close-in corner suitable for garage, apartment house or stores and flats, 66x130 ft., for at least $2000 under its market value. Need money. Address OWNER, C, box 307, TIMES BRANCH OFFICE.

FOR SALE—
GRAND AVENUE.
Near 11th st.,
$2000 A FOOT.
EASY TERMS.
McCONNELL & IRVINE, Sole Agents,
Estab. 1886. 311-312 Douglas Bldg.

FOR SALE—BY OWNER; A HIGH CLASS apartment house lot on 18th st., between Hill and Grand, 84x125 to an alley, 125 feet east of Grand. Am anxious to sell and will sacrifice. Address OWNER, C, box 304, TIMES BRANCH OFFICE.

FOR SALE — A CORNER ON MAPLE ave., very close in. Will sacrifice at a bargain. Is open for an offer. What will you give for it? Take a look at this and let us know.
K. LUNDEEN COMPANY,
Suite 200-234, Central Bldg., 6th & Main sts.

FOR SALE — ABSOLUTE SACRIFICE. apartment house site; price $2600; close in, 24th and Hoover. Owner means business. Wants money and will sacrifice. See MR. BISHOP, 304-6 Grant Bldg., A1363; Main 1589.

FOR SALE—BY OWNER.
I have one of the best locations in Los Angeles for a picture show; lot 40x150; a bargain, terms. Address T, box 263, TIMES OFFICE.

FOR SALE—FOR LEASE—
I control and can deliver 250 feet frontage in the heart of business section for a long term lease. The price makes this without exception the cheapest ground lease in Los Angeles. Have communication in by Monday noon. Address W, box 54, TIMES OFFICE.

FOR SALE— $14,000.
West Adams, near Vermont. 2 lots 50x140 each. Fine apartment site.
O. F. SCHERER, 201 California Bldg.
Second and Broadway.

FOR SALE—
FLOWER ST., RIGHT AT NINTH.
EAST FRONT.
LESS THAN $130 A FOOT.
Very short option, so must hurry, as this won't last. M. KALISHER & CO., 325 Byrne Bldg. A4795.

FOR SALE—

The biggest snap at half cash on Pico st., near Harvard. Answer this ad. at once for all particulars. Address S, box 265, TIMES OFFICE.

FOR SALE—TEMPLE STREET BUSINESS corner lot, ripe for improvement. 100 feet frontage, $7500, immense bargain. Terms. RIGBY & FRIEDRICH, Sole Agents, 1052 Temple.

FOR SALE—A FINE PIECE OF BUSINESS property, must sell. A snap if taken at once. By owner, call 515 E. 47TH ST.

FOR SALE—$2000, BIG SNAP, $2000.

Absolutely unrestricted lot on high, level ground, only a block and a half from 9th and Hoover, 50x135. Extra choice for flats and apartments.

L. A. DOLTON & CO., Sole Agents,
F6139; Broadway 4536. 600 Lankershim Bldg.

FOR SALE—PICO STREET—
Where things are doing.
The biggest snap on record.
It is improved too. See me at once.
HENRY SCHWANNECKE,
827 I. N. Van Nuys Bldg. Main 4393.

FOR SALE—80x115, APARTMENT SITE, near Figueroa and 10th, $10,000, best buy in town. STEWART or SCHIFFER, 426-8 Mason Bldg.

FOR SALE—$675 A FRONT FOOT FOR 235 feet on North Broadway.
THE McCARTHY CO., 201 North Broadway. Main 1393; A3941.

FOR SALE—
Choice piece business property; excellent hotel location, Hope st., 50x165. For full particulars see Mr. Shafer.

W. H. TAFT CO.,
405 Van Nuys Bldg.
Bdway. 3881.
A4797.

FOR SALE—$30,000, 50x115, NINTH, NEAR Maple, terms, $7000 cash, balance 6 per cent. $40,000, hotel, apartment site, corner, 84x165, only block from Figueroa and Ninth. $13,000, business corner, 52x164, unimproved, close in, secured lease; $600 a

Realty Liners.

FOR SALE—Industrial Property.

FOR SALE—

LITTLE FARMS THAT PAY

ONE TO FIVE ACRES.

SELF-SUPPORTING.

—Tuna, 2 acre, 4-room bungalow, barn, corrals, fruit of all kinds in full bearing, fenced, abundance of water piped over property and under pressure; two blocks from car; fine home place. This is a bargain and you can get it on easy terms.

—4 acres with 6-room bungalow, gas for light and fuel; close to Monrovia car; all full bearing trees, all kinds of fruit; also 100 chickens, corrals, barn, garden, berries. Would make fine little income ranch.

—Per acre; one-fourth cash, balance 1-2-3 years at 6 per cent. Can sell in 2 or 5-acre tracts. Abundance of water piped over property, cheapest water in San Gabriel Valley; close to car and 15 minutes to city; fine improved surroundings; adjoining land held at $1000 per acre; close to beautiful subdivision where lots of 50x150 are selling for $150 each. This would be at the rate of $600 per acre. This is an absolute bargain. Will build home on these acres to your own plans or can furnish same.

FOR FURTHER PARTICULARS SEE

EDWARD D. ZEHNER,

CALIFORNIA REALTY CORPORATION,

O. E. PARISH, PRESIDENT,

323 S. HILL ST.

PHONES: HOME 6220—MAIN 2668.

FOR SALE—

THREE THREE INDUSTRIAL SITES.

FIRST is at the northeast corner of Edwin and Mozart streets (just one block east of Main). Tw avenues; area about 20,000 square feet; surrounded on four sides by streets and alleys. Santa Fe spur 145 feet front-ing convenient to street car lines. Prices and reasonable terms.

SECOND is at the northeast corner of Downey avenue and the Air Line (Southern Pacific) has an area of about 30,000 square feet; 200 feet frontage on railroad; one block south of Bell Gardens car line." Price $520. Easy deed terms.

THIRD is the southeast corner of Bay st. and State Pl. Alley (12) feet east of Santa Fe R.R.; a fine factory site, and will go at the low figure of $1600; owner needs cash for other interests; this offer open only for this week, as later the owner will raise the price and hold property at regular price.

—5 acres, 25 ft. st Dalemeade and Amelia, will go at sacrifice; switch close; selling to build Speedometer. About half price.

—5 feet front on San Julian, opposite City School; between Ninth and 10th; $12,000; very low figure. You can't duplicate.

See us for leases on industrials, owners to build.

HORACE H. MULLIN,
Robert March, A. Company,
315-316 Trust and Savings Bldg.
Main 5041.

FOR SALE—WE ARE EXCLUSIVE AGENTS, in Gleindale. Residence improvements with outlook. Street paved. Stephenson avenue, near Third. Only $400 per front foot. $5 per week. $5 per cent. yearly. Beats paying rent. The property will double in value before you make half of payments. JOHN T. ALLEN & CO., 540 Van Nuys Bldg. Both Phones.

TO LEASE—INDUSTRIAL PROPERTY.

DOUBLE TRACKAGE FACILITIES.

—Square ft. ideal location, close in, East of Industrial district and a cheap lease. See us at once.

—Two-story concrete building, 50x150 ft., with two-car switch; will lease for long time at low rental. Address Owner, 1015 Stock Exchange.

ENDERLY-ADDIS CO.
Phone 1016 Van Nuys Bldg. B'way 1016.

FOR SALE—

7 ACRES

In Alameda, quarter mile this side of Downey; 300 feet Pacific Electric; 200 feet Santa Fe switch; close in, yet no taxes; absolutely best industrial on market. ARTHUR G. NEWTON, 512 H. W. Hellman Bldg.

FOR SALE—OR EXCHANGE—$6000 HOUSE and lot in Echo Park, on switch, near 7th and Bonnie; mortgage $2000, 5 years, 7 per cent. Will buy for country or eastern; owner will go east soon. Main 7423. GOODWIN, 315 Douglas Bldg.

FOR SALE—TWO BIG BARGAINS, $2000, 5 acres, unimproved, near Santa Fe avenue and Anaheim; $2500; 6 lots, 50 feet frontage, on Cressy, near Santa Fe. Will pay your commission to agents. GOODWIN, 315 Douglas Bldg., F1317.

FOR SALE — QUICK, $12,000, 57½ FT. ON Main street, between 51st and 52d sts. Owner leaving country and must sell. Will take about $5000, balance mortgage or trade. A. J. BIXBY, owner, 729 Silverman Bldg. Main 7267.

FOR SALE—INDUSTRIAL PROPERTY.

—Lots for sale and for lease, on Santa Fe R.R., in the HOLLYDALE MANUFACTURING DISTRICT. GENERAL INDUSTRIAL property, owned by railroad tracks in the city of Los Angeles and vicinity. W. H. DAUM, 401 Security Bldg. Main 3686; F3479.

FOR SALE—INDUSTRIAL SITE ON SOUTH Spring avenue, and 220 feet on same width; will have switch 100 feet, just east of Pico avenue. With switch in readiness to sell over all of this for less than one-half the price at which the Herbert Realty Co. is asking for a small portion of it. This is an absolute bargain and a rare opportunity to get in on the ground floor. Owner, 1015 Stock Exchange.

—2 WAREHOUSE LOTS ON Spring street near Main; also on Salt Lake R.R.; usual courtesy to agents. J. H. MACY, 336 Douglas Bldg.

FOR SALE—

—45,000 sq. ft. fine industrial property on Santa Fe R.R.; a fine factory site, and will go at the low figure of $16000; owner needs cash for other interests; this offer open only for this week, as later the owner will raise the price and hold property at regular price.

—5 acres, 25 ft. st Dalemeade and Amelia, will go at sacrifice; switch close; selling to build Speedometer. About half price.

—5 feet front on San Julian, opposite City School; between Ninth and 10th; $12,000; very low figure. You can't duplicate.

See us for leases on industrials, owners to build.

HORACE H. MULLIN,
Robert March, A. Company,
315-316 Trust and Savings Bldg.
Main 5041.

FOR SALE—WE ARE EXCLUSIVE AGENTS, in Gleindale. Residence improvements with outlook. Street paved. Stephenson avenue, near Third. Only $400 per front foot. $5 per week. $5 per cent. yearly. Beats paying rent. The property will double in value before you make half of payments. JOHN T. ALLEN & CO., 540 Van Nuys Bldg. Both Phones.

TO LEASE—INDUSTRIAL PROPERTY.

DOUBLE TRACKAGE FACILITIES.

—Square ft. ideal location, close in, East of Industrial district and a cheap lease. See us at once.

—Two-story concrete building, 50x150 ft., with two-car switch; will lease for long time at low rental. Address Owner, 1015 Stock Exchange.

ENDERLY-ADDIS CO.
Phone 1016 Van Nuys Bldg. B'way 1016.

FOR SALE—

7 ACRES

In Alameda, quarter mile this side of Downey; 300 feet Pacific Electric; 200 feet Santa Fe switch; close in, yet no taxes; absolutely best industrial on market. ARTHUR G. NEWTON, 512 H. W. Hellman Bldg.

FOR SALE—OR EXCHANGE—$6000 HOUSE and lot in Echo Park, on switch, near 7th and Bonnie; mortgage $2000, 5 years, 7 per cent. Will buy for country or eastern; owner will go east soon. Main 7423. GOODWIN, 315 Douglas Bldg.

FOR SALE—TWO BIG BARGAINS, $2000, 5 acres, unimproved, near Santa Fe avenue and Anaheim; $2500; 6 lots, 50 feet frontage, on Cressy, near Santa Fe. Will pay your commission to agents. GOODWIN, 315 Douglas Bldg., F1317.

FOR SALE — QUICK, $12,000, 57½ FT. ON Main street, between 51st and 52d sts. Owner leaving country and must sell. Will take about $5000, balance mortgage or trade. A. J. BIXBY, owner, 729 Silverman Bldg. Main 7267.

FOR SALE—INDUSTRIAL PROPERTY.

—Lots for sale and for lease, on Santa Fe R.R., in the HOLLYDALE MANUFACTURING DISTRICT. GENERAL INDUSTRIAL property, owned by railroad tracks in the city of Los Angeles and vicinity. W. H. DAUM, 401 Security Bldg. Main 3686; F3479.

FOR SALE—INDUSTRIAL SITE ON SOUTH Spring avenue, and 220 feet on same width; will have switch 100 feet, just east of Pico avenue. With switch in readiness to sell over all of this for less than one-half the price at which the Herbert Realty Co. is asking for a small portion of it. This is an absolute bargain and a rare opportunity to get in on the ground floor. Owner, 1015 Stock Exchange.

—2 WAREHOUSE LOTS ON Spring street near Main; also on Salt Lake R.R.; usual courtesy to agents. J. H. MACY, 336 Douglas Bldg.

FOR SALE—Suburban Property.

FOR SALE—

EL SEGUNDO

$11,700 PROFIT
ON A
$750 LOT.

BUSINESS CORNERS THAT COST THE PURCHASERS NOT OVER $750, NOW VALUED AT $20,000.

That's the record at Richmond, the only city in California that gave investors the same opportunity for big real estate profits that

EL SEGUNDO
Gives Them Today.
THINK OF THIS.

The Standard Oil Company's great refinery at EL SEGUNDO will be the biggest in the world.

Don't let that fact be overshadowed in your mind by anything that you may see or hear—because it's a fact that means big profits for those who buy property at EL SEGUNDO NOW.

TODAY

The Standard Oil Company, with ONLY ONE unit of its great plant completed, is refining upwards of 30,000 barrels of oil per day at EL SEGUNDO and shipping that oil from its mammoth 2000-ft. pier to South America and the Orient, and is already building another unit of its refinery—to double its present capacity.

RIGHT NOW

The Standard Oil Company is rushing work on its asphalt plant at EL SEGUNDO and will probably be employing about 250 additional workmen within the next 60 or 90 days.

WITHIN A YEAR

The Standard Oil Company, we believe, will be employing approximately 1000 additional workmen at EL SEGUNDO.

10,000 POPULATION.

EL SEGUNDO will have a population of 10,000 almost before you know it, and the lots, quarter-acre, half-acre and acre tracts that you can buy TODAY for a few hundred dollars, will then be worth THOUSANDS OF DOLLARS.

PROFITS FOR YOU.

These profits are YOURS if you are awake to the opportunity. You can shut your eyes and buy property at EL SEGUNDO—anywhere in EL SEGUNDO—and make money.

EASY TERMS

And the best of it is that you can buy property at EL SEGUNDO today on such easy terms that you will be able to realize these profits long before your property is paid for.

VISIT EL SEGUNDO AT OUR EXPENSE.

We want you to see EL SEGUNDO for yourself and get the FACTS at first hand. You can go by auto or by electric car at our expense. But go TODAY. Secure your lot, quarter acre, half-acre or acre tract NOW, while prices are LOW.

You know what Grover Cleveland said! "No investment on earth is so safe, so sure, so certain to catch its owner as the investment in realty. I always advise my young friends to place their savings in realty near some growing town. There is no such savings bank anywhere."

THE IMPORTANT THING FOR YOU TO DO, IS TO MAKE THE START—AND BUT LITTLE MONEY IS REQUIRED TO MAKE A START IN EL SEGUNDO.

EL SEGUNDO LAND AND IMPROVEMENT COMPANY,
125 to 140 Mezzanine Floor, Title Insurance Bldg., Los Angeles, Cal.
Phones: Sunset, Main 8172; Home, F2047.
Ask or write personally to Mr. Schiegl or Mr. Oughton.

FOR SALE—

PLANT YOUR COIN AT

LA FORTUNA FARMS,

(Only 16 miles from Los Angeles,)

WHERE EVERYTHING GROWS EXCEPT

THE MORTGAGE.

and that disappears like a small boy's grin when vacation's over.

DON'T MAKE MUCH DIFFERENCE

what you plant, prosperity follows the plow, and five acres brings financial freedom.

Don't cost much to get a flying start on the road to independence. Intensive farming is the way to do it.

DON'T HANG BACK.
GET A-GOIN' NOW.

The sooner you start the quicker you reach the goal.

Don't hang up the receiver till you phone for a piece in our prosperity automobile.

L. N. CLEVELAND,
714 H. W. Hellman Bldg.
Home A8312. Main 116.

E. P. BOWLAND,
(With Aronson-Gale Company.)
814 H. W. Hellman Bldg.
Sunset Main 8016. Home 16535.

FOR SALE — OR EXCHANGE—GENTLEman's suburban residence; 8 acres and beautiful two-story house, with delightful porches and verandas, where a grand view of mountains and valley can be had. Interior finish is very elaborate and presents a rich effect. Rooms are all large, airy and cheerful. Has select servants' quarters; large cement basement, furnace, separate shower bath, laundry rooms, etc. The grounds are highly improved, being set out to the choicest of fruit trees, grape vines, berries and vines, roses, bushes and shrubbery of every description. Large garage, room for several machines, two box stalls for horses, quarters for chauffeur and yardman. A perfect irrigation system has been installed, so every part of the property can be easily watered.

Would consider exchange for residence in Wilshire district.

REALTY TRUST COMPANY,
1209 Title Insurance Bldg.
A4229. Main 6913.

FOR SALE—BY OWNER.

TWENTY MINUTES OUT ON WHITTIER LINE. A 7 FINE 4 2-3 ACRE ALFALFA RANCH, HIGHLY IMPROVED AND FACING THREE ROADS, FINE SIX-ROOM PLASTERED HOUSE, HOT AND COLD WATER, ALL BUILT-IN FEATURES; TWO-STORY BARN, OWN WATER RIGHT, 120 CHICKENS, HORSE, BUGGIES, WAGONS, AND INCUBATOR, ETC., ALL COMPLETE. $6000, $1250 CASH, BALANCE 6 PER CENT. MUST BE SOLD. ADDRESS P, BOX 294, TIMES BRANCH OFFICE.

FOR SALE—

SIT UP AND NOTICE
THIS ACRE—$600.

Just 20 minutes from 6th and Main, by the clock. In a built-up neighborhood. A lovely spot on the electric line. Modern conveniences, gas and water piped. Reasonable restrictions. Chance for fine poultry farm. With parcel post facilities supreme, $10 down and you can move on—first $10 a month.

EMIL FIRTH, 346 Broadway.
Home 60167. Main 2543.

FOR SALE—BEFORE BUYING YOUR CALIfornia home visit the Little Landers Colony at San Ysidro. A beautifully located village on the San Diego & Southeastern and the San Diego & Arizona railroads. Ideal social and climatic conditions. Ample supply of cheap water owned by the residents. Co-operative market. Saloons and undesirable aliens excluded. Address SECRETARY-MANAGER.

FOR SALE—IMPROVED AND UNIMproved property in Sierra Madre, at the foot of Mt. Wilson. Frost did less damage than anywhere else in citrus belt. Inspection of this choice foothill suburb will delight you. Advantages of city and situation unmatched for beauty. Write for illustrated literature or come and see how fine it really is.

E. F. BALLOU, Sierra Madre, Cal.

FOR SALE—

GREAT SACRIFICE.

One of Sierra Madre's finest homes. Large lot, modern house, grounds highly improved. Worth about $12,000. Must be sold at once for $7500. This is a gentleman's home and worth your careful investigation. MEADCULLILAND REALTY CO., Sierra Madre, Cal.

FOR SALE—SAVE $1000 ON 5 ACRES AT Montebello, near school, station and boulevard. 7 shares water, ideal for vegetables, oranges; 4 miles from Los Angeles, 3c fare. $650 acre.

W. A. BTON,
Suite 204-205 Bradbury Bldg.

FOR SALE—SAVE $500. LOTS 37 and 38, 100 x150 ft.; garden home tract, Raleigh st., between 9th and 10th, Glendale. Set to fruit, 21 trees, 24 varieties, berries and vines bearing. Trees pruned, fertilized and fumigated. Terms if desired. A. RUTKENDALL, 1128 E. 47th st.

FOR SALE—"GRAND VIEW," 3 ACRES, beautiful site for home, poultry and fruit ranch; three-fourths mile from Covina car line; 5 miles from Los Angeles. Price $3000; one-fourth cash, balance monthly. Call 629 EAST 25TH ST. Owner.

FOR SALE—AN EASTERNER WISHES TO sell all of block 30 on boulevard at East San Gabriel; 6 acres in city of Elsinore; 4 lots at Florence, and 2 lots at Meadow Park, near Redondo. Address V, box 125, TIMES OFFICE.

FOR SALE—3 ACRES AND 5-ROOM MODern house; east front; on county road, southwest; fenced, fruit trees, lawn and flowers. Poultry houses and corrals, large barn. This is an exceptionally good suburban home. REALTY TRUST COMPANY, 1209 Title Insurance Bldg. A4229. Main 6913.

FOR SALE—OR EXCHANGE—

Acreage adjoining good Southern California town for Los Angeles, up to $25,000. See McGrath, with STRONG & DICKINSON, 218 Van Nuys Bldg.

FOR SALE—5 ACRES, 3 BLOCKS TO CAR, Inglewood; good street; price $2500, one-third cash. See Mr. Harris, HUBERMAN HOME BUILDERS, 615 S. Hill. Main 1346, Home 30541.

FOR SALE—ONE 5-ROOM COTTAGE, HOT and cold water, on Western ave., at Moneta. Address BOX 8, Moneta, Cal.

FOR SALE—SACRIFICE. NEW EIGHTroom suburban home; large grounds; fine location. A. J. HOFFMAN. A3888.

FOR SALE—Suburban Property.

FOR SALE—

ANDOVER ACRES

20 MINUTES FROM MAIN ST.

The call of spring now in the air. Do you feel it? The desire to live out in the fresh pure air of the suburbs, where you can shake the landlord and own your own acre. Where you can plant your favorite trees and vegetables—add to your income by raising chickens.

YOUR OWN HOME—NO LONGER A RENTER.

You can pay for your Andover acre on easy terms like rent. Go today and see Andover Acres. Take Covina car on Main street, get off at Garfield ave., where I have office and automobile. Look for the flag "Marshall." Andover Acres are covered with walnut and orange trees in full bearing, near cars, churches, schools, etc. Water for irrigation and domestic use. Gas, graded streets, oiled—sidewalks, etc.

FRANK V. MARSHALL,
228 STORY BLDG.
F3672. Bdwy. 3280.

FOR SALE—

Bargains in small acreage. Two acres, Inglewood. Ideal for truck or chickens. Plenty water, 5-room house, $500 down, balance $25 per month.

Ten acres, $25 per acre. Planted to 2-year walnuts. Fine soil; plenty water. Covina district. $1000 cash; trade $2500; mortgage back.

Ten acres, El Carmel, $2000. Five acres 2-year-old Valencias; small house. Part exchange (lot.) Balance cash and terms.

See Mr. Lougheed, INDUSTRIAL INVESTMENT CO., 504 South Hill.

FOR SALE—

A SNAP
A REAL BARGAIN.
40-ACRE WALNUT GROVE.
$250 PER ACRE.

Less than any other like property can be bought for in the locality. We can prove it. It is paying the owner better than 10 per cent. on the present price. It will more than double in value in a few years. Only 35 minutes from Main and 6th sts. Must be sold in a hurry. Speak to us now if it is you.

See MR. WILLARD or MR. JETER.
CALIFORNIA ACREAGE HOME BUILDERS,
740 S. Hill st.

FOR SALE—

If you are looking for a homesite, come to
STANTON.
If you are looking for business chances, come to
STANTON.
Take Santa Ana car at 6th and Main. Stanton is 10 miles inland.
$10 miles from Los Angeles.
10 miles from Santa Ana.
An ideal climate the year around.
An abundance of pure artesian water.
Low-priced lots, good wide sidewalks. Oiled streets, electricity and telephones. Best of train service, 44 trains daily.
Good opportunity for a doctor, druggist, barber and general merchandise store; hardware, paints and implements. nurseryman (water under pressure.)
Good quarters will be supplied to responsible parties at low rates and we will help you build your homes.
STANTON CITY IMPROVEMENT CO.,
Stanton, Cal.
F. C. Beecher, Sec.

FOR SALE—

RAMONA ACRES.

This is the last square acre left near the Merwick Country Club and only fifteen minutes' ride from 1st and Main sts.

$1200
$60 cash—$10 per month.

Take Covina car and get off at Garfield ave. or come to this office for free transportation. Look for the big red "J" on tract office.

JANES INVESTMENT COMPANY,
611-613 South Hill st.
—Phones— Bdwy. 3468.

FOR SALE—

SNAP THAT IS A SNAP.

3 acres, splendid land, with water under pressure, under 6½ miles from Seventh street, 7½-cent daily fare, handy to station. Above $200 in improvements, and only $1000 for the two acres. It adjoins lots that are held for $1200 and we sold two acres near-by for $1200 last week; so that this 3 a snap.

WILLIAMS BROS. CO.,
220 H. W. Hellman Bldg.
Fourth and Spring.

FOR SALE—

REAL SACRIFICE.
ON A 5 ACRE PLACE.

Five-acre home in city limits of Pomona. Five room house, barn. The best sandy loam soil for gardening. Irrigation water piped. Number of bearing walnut and apricot trees. If you want a home place and can tell A REAL SACRIFICE, see this. No agents (and for no other reason) priced at $2500 for quick sale. SOUTHERN CALIFORNIA HOMES CO., 128 S. Broadway.

FOR SALE—

PALMS.

Fine place of land at Palms, close to Washington Boulevard, high and dry and improved with good well, windmill and tank. Fruit trees upon this property. $400 cash required. Bargain.

CHAS. C. BURNETT & CO.,
333 I. W. Hellman Bldg.
A4872. Main 2362.

FOR SALE—3 ACRES LOCATED 2 BLOCKS FROM WILCOX STATION ON WHITTIER CAR LINE, IMPROVED WITH 5-ROOM BUNGALOW, 18 ON 20 WALNUT TREES, 6 OR 9 YEARS' OLD, BOIL SANDY LOAM. PRICE $2800.

SEE
MR. DABBY,
BOYER, WOODRUFF & ELLIOTT,
304-306 TITLE INSURANCE BLDG.
A3288. MAIN 2144.

FOR SALE—A FIVE-ACRE HOME, NEAR THE OCEAN, ready to move into; only $2000. All but $1000 can run 3 to 5 years, too. Block of soil, right for walnuts, berries, walnuts and fruit; high, attractively located; scenic; close to railway, postoffice and store, within two miles of the beach; irrigation water piped; new 5 room plastered house and barn. A tempting proposition. All will be shown the privileges of showing this. SOUTHERN CALIFORNIA HOMES CO., 128 S. Broadway.

FOR SALE—BARGAIN, 5 ACRES FINE loam soil on Redondo car line at Ferry station, $375 per acre. Terms.

4 acres fine garden soil on Redondo car line, alfalfa, fruit and vegetables, fine well and pumping plant, improvements, $1250 per acre. Terms.

E. R. BROOKS & CO., 347 Douglas Bldg.

FOR SALE—THESE ARE GOOD ONES, $1400, 2 acres fine garden soil, at station on Santa Ana line. Ideal for chicken ranch.

$975.00—Cash, no trade; worth $1,000; 20 acres well improved, fine sandy loam on Long Beach line, near Hynes Station. MR. FLEMING, California Acreage Home Builders, 730 S. Hill.

FOR SALE—

40 acres good level, free from alkali or wash land. $425 per acre, at OWENSMOUTH. 25-foot road. Adjoining selling for $600 to $800. You get 4 lots practically same price. An exclusive agent. DE LONG, 409 Union Oil Bldg. 63290; Main 3809.

FOR SALE—DANDY COUNTRY PLACE, near city, on boulevard, running stream; price moderate. MISS M'CREA, 309 Delta Bldg.

FOR SALE — SNAP; FLETCHER AVE., about 600 feet north of Drive, 50x155, all through cars. Orange and lemon trees, $1250 cash.

Main 2345. LUSK & KING, A4875.
802 Title Insurance Bldg.

FOR SALE—FOOTHILL HOME, BEAUTIful amid other magnificent homes. GREEN, 902 Title Insurance Bldg. Main 2345; A4872.

FOR SALE—10 ACRES WITH WATER, THE closest land to the city for $300 per acre. No agents. Address E. O., box 31, Rivera, Cal.

FOR SALE—A SIGHTLY LOT, 50x167, ON Edgecliff drive, 12 minutes out on Hollywood line, beautiful view of mountains and valley, $200 less than anything on the street. Address BOX 17, Bandersnatch, East 266.

FOR SALE—ACRES NEAR PALMS HIGH ground; nothing better for the money; for quick sale $2650; terms. Owner, 6702 OAKWOOD AVE. Phone A5818.

FOR SALE—ON BOULEVARD GOING TO Venice, 1 full acre at $1200; a bargain; terms. OWNER, 327 Story Bldg.

FOR SALE—EAST PASADENA HOMESITE; lot 200x650, on a fine slope, near four car lines. Big bargain. Address E, box 213, TIMES BRANCH OFFICE.

FOR SALE—4 LOTS, 50x150 EACH, ALL joining, $900 takes the 4. $175 cash, balance $25 per month. Address J. H. REED, Lawndale, Cal.

FOR SALE—Suburban Property.

FOR SALE—

THE CITY WORKER CAN'T
GO ON A FARM BUT HERE'S
THE NEXT THING TO IT.

Only 30 minutes' ride. A beautiful grade tract in the fruit, vine and flower district near Ramona. Fine level soil, splendid drainage. These lots are 100x196 and to accommodate the man and woman who demand other room and a chance to garden, the water is piped to them direct. You can have your own cow and poultry.' The advance in value should finish paying for your own lot, when you get ready to sell part of it. Restrictions encourage nice little homes, and you can enlarge them in front as you become able.

THE TERMS THAT FIT
$20 DOWN, $10 MONTHLY.

Time is passing and the lots are going. Don't delay.

EMIL FIRTH, 346 Broadway.
Home 60167. Main 2543.

FOR SALE—IN THE BEAUTIFUL SAN GAbriel Valley, on electric car line.

$1500—7½ acres, vacant, $150 cash and $25 per month.

$1700—2 acres, 4-room California house, family orchard, $200 cash, $25 per month.

$4000—5 acres, 6-room modern bungalow, chickens, horses and tools, beautiful shade trees, see this and make me an offer.

$1500—1¼ acres, the finest home site in the valley; step from the house to the car; just like living in the city.

$400—½ acre, $25 cash and $10 per month.

J. W. PINNEY, room 4, Lyceum Theater, 237 S. Spring st.

FOR SALE—ONE-ACRE IMPROVED PLACE near Montrose, between Glendale and Pasadena. $280.000 being expended; new townsite car line, completed to Los Angeles April 5, 35 minutes from city. This acre covered with bearing orchard, great variety fruit, mountain spring water piped over place and in house, a 6-room not modern, but comfortable home, elevation 1600 feet. Property lays fine in center of this beautiful valley; now becoming known as one of the finest suburbs to Los Angeles. In this place you would have a home at a price less than bare land is selling in new townsite. Price now $2000. Owner, A. A. GILHOUSEN, 1138 S. Olive. F1504.

FOR SALE—

A 25-acre tract, just beyond the Palms and but one-fourth of a mile from the Short Line, and new Pico Boulevard, which can be bought several hundred dollars per acre cheaper than surrounding lands have recently sold for. We want to show this land to every one considering a purchase of Venice to Los Angeles acres. It's estate property and has just been ordered sold by the court. It is very desirable, well located and a good piece of land and the best buy in the whole district.

I. H. SHOEMAKER,
W. I. HOLLINGSWORTH & CO.,
629 South Hill st.

FOR SALE—

VAN NUYS-LANKERSHIM LANDS.
GREAT BIG BARGAIN.

If you are looking for a pick-up here it is. The prettiest 5 acres in the valley, right on the boulevard. Beautiful parking, with trees, shrubs, flowers and palms all in. Water piped right to the property. Nothing else like it in the valley under $1000 an acre. See it today.

$750 PER ACRE.
F. P. NEWPORT CO.,
See L. E. WILKESON.
236 Central Bldg. Corner 6th and Main.

FOR SALE—

1-5 ACRES SOUTHWEST.

Only 21 minutes from 6th and Main, right in path of Los Angeles' greatest growth, between the city and the harbor. Fine soil, abundance of soft water, electric lights, telephones, schools, stores, churches and banks. No finer investment in the country and ideal for suburban home. Absolutely the best value you have ever been offered. Must be sold at once and is priced accordingly. Only $350 an acre. Terms if desired.

F. P. NEWPORT CO.,
See WILKESON & HANDSCHEIGL.
"The Little Farm Men."
236 Central Bldg. Corner 6th and Main.

FOR SALE—

Investigate This.

ONE-ACRE HOME PLACE.

Modern, 5-room bungalow, with all city conveniences and improvements; lawn, flowers, fruit trees; garage and chicken houses; all new buildings. Will stand fullest inspection. Beautiful location; restricted neighborhood; good soil; everything up-to-date and ready to move into. (Owner compelled to return East, will sacrifice complete new furniture.) Located southwest, 35 minutes' ride from center of city. Price $4250; terms to suit purchaser. HAROLD S. COOK COMPANY, 716 Trust and Savings Bldg.

FOR SALE—

Lankershim Acres, 7½, 5 and 10-acre chicken, fruit and vegetable ranches, near car line and close to Van Nuys. Irrigation and domestic water now piped to each acre. Fine sandy loam soil and level. $200 to $400 per acre with water. Easy terms.

PATTON & LONGLEY CO.,
A3212. Main 6273. 320 South Hill st.

FOR SALE — GENUINE BARGAIN. 45-acre business ranch. Rich, sandy loam soil. Located one mile from station, 45 minutes from Los Angeles. Close to prosperous town. Fine 6-room house, barn, outbuildings and corrals. Well, gasoline engine, tank with water piped in house, family orchard and berries; ideal for dairy, alfalfa, chickens and hogs. Price $8000 per acre. Owner, P. E. WYATT, 626 Pacific Electric Bldg. Phones F6191, Main 8191.

FOR SALE — ACRES NEAR VENICE. ONE at Palm Place, $1450, close to Short Line, worth $2000. Acre Ocean Park Heights, $1250. ¼ acre Ocean Park Heights, cement sidewalks, curbs, $900. Big snap. Corner acre at Palm Place, $2000, $500 cash. 25 acres near Short Line, $1250 acre. 25 acres on boulevard, $1200 acre. Plenty more. One to 100 acres. J. PETERSON CO., 302 Title Insurance Bldg., or both Venice offices.

FOR SALE—5½ ACRES; BEST BUY IN THE Southwest; 7-room house, 13 acres in alfalfa, pumping plant, plenty of water, 400-600-gal. reservoir; lies level, sandy loam soil; two blocks from proposed electric line; 300 young fruit trees. This place must go at $975 an acre. REALTY TRUST COMPANY, 1209 Title Insurance Bldg. A4229. Main 6913.

FOR SALE—

5-ACRE RANCH.

Located in the San Gabriel Valley, near El Monte. The richest soil in the State. Set to walnuts, fruits and alfalfa. Bungalow, barn and well. Price only $3750.

"It Pays To See Us."

EDWARDS & WILDEY COMPANY,
322 Laughlin Bldg. 325 S. Broadway.

FOR SALE—THREE ACRES, BETWEEN city and San Pedro Harbor, near car line, adjoining property $1000 per acre; can sell this for $600 per acre; one-third cash, balance to suit. R. I. FARRIS, 926 Title Insurance Bldg. A4229. Main 6913.

FOR SALE — BECAUSE MY BUSINESS calls me north, will sacrifice my chicken ranch; 3 acres, fenced; new 4-room house, barn, 30 laying hens, 125 rabbits, 40 hutches, all tools, wagon, etc. Everything complete; halfcash. Price $1250 cash. Inl. 882, Take Hawthorne car to Lockhart Station. See MR. CHESTER.

FOR SALE—

DANDY HOME PLACE.

5 acres, apples, peaches, etc.; new 6-room bungalow, exceptionally fine for ranch; right in Garden Grove, 10 minutes' walk to trolley; ample cheap water. Only $4500, easy terms.

REED-ROGLE CO.,
925 Title Ins. Bldg. Main 5208.

FOR SALE—HERE IS YOUR CHANCE.

Between Los Angeles and San Pedro. I own about 6 acres at Perry Station, just north of Torrance, facing county road; has gas and electricity, close to school, church and stores, between 2 car lines; values in this section are increasing, but I must sell; will take $1000 per; no exchanges. Apply owner, 1442 LEXINGTON AVE., Los Angeles, Cal.

FOR SALE—

5, 10, 15 or 20 acres, between Vermont and Western aves., close to Athens-on-the-Hill, at an attractive price or terms. The best acreage buy on the South Los Angeles. Call for particulars. MR. McGRATH, 218 Van Nuys Bldg., Seventh and Spring.

FOR SALE — A LITTLE RANCH ON A suburban lot. Garden, chicken corrals, fruit, shade trees, flowers. Lot 50x200. Artistic 5-room bungalow. Among live oaks. Block from car. Small cash payment, balance $15 monthly. Will exchange equity for lot. Address D, box 267, TIMES BRANCH OFFICE.

FOR SALE — SIX 1-ACRE LOTS AT Athens, on Main st. Boulevard and electric car line. Easy terms. A1235. 143 NORTH FLOWER ST.

FOR SALE — 40 ACRES ON SANTA ANA electric, fine land, good improvements; no money required as first payment if security can be given. Bargain. WOODY, owner, 302 Bradbury Bldg.

FOR SALE—WANTED PARTY WITH $3000 or 2 men with $1500 each for half interest in a beach subdivision that will positively yield very large profits; cash is required to release gold land; money immediately repaid from first sales; have big force of agents; quick sales assured. Address T, box 83, TIMES OFFICE.

FOR SALE — OR EXCHANGE, NICE 18-acre ranch, close to Los Angeles, $10,000 net improvements; will trade part equity or all for Long Beach, Santa Monica or Pasadena. Address F. M. JONES, R.F.D. No. 14, L. A.

FOR SALE—HALF ACRE, STRAWBERRY Park, four-room house, all fenced, water piped; fine for chickens, close to car line; price $1100; small payment down; $15 per month.

R. I. FARRIS,
926 Title Insurance Bldg. Main 2669.

FOR SALE—HURRY, SAVE $300, BUY FROM owner; must sell; no trade; three acres, San Gabriel Valley, near Alhambra, new six-room bungalow, garage, fruit trees, alfalfa, grain, water piped; price $4200; but if sold by March 15, will grab $3900 cash; mortgage to assume. Address V, box 151, TIMES OFFICE.

FOR SALE—Suburban Property.

FOR SALE—

PRE-OPENING SALE.

$50 REWARD.

We are about to place on the market the highest class, most beautiful suburban acreage home sites in all this country. This property lies just south of Van Nuys, in the choicest district in the San Fernando Valley. It fronts on Sherman way and is surrounded by the finest of country home estates. This has never before been offered for sale. It was the first property reserved before the Van Nuys-Lankershim lands were put on the market. Do you realize what opportunity this spells for you? To buy now, the first offering of the choicest land to all this wonderful valley at pre-opening prices, way below the actual opening prices. Our idea is this: We want a name for this subdivision. We want you to name it. We want the people actually interested in its development to share in its success. For one week and one week only this will be offered for sale at these pre-opening prices. Every person lucky enough to secure one of these tracts at these figures will also be allowed to submit ten names for this subdivision. The name of the tract will be taken from these and a cash prize of $50 awarded to the namer.

One thing more, there never was a choice property that wasn't limited. This is extremely limited and nothing more like it in the country. Don't hesitate. Seeing is believing. It's well worth your while to see this, this week. It means a big profit to you to buy before the actual opening. Let us show you the beauties of the grandest spot in California.

2 AND 5 ACRE HOME SITES.
"THE CREAM OF SAN FERNANDO"
at $2500 and up per lot.
TERMS.

F. P. NEWPORT CO.,
See L. E. WILKESON.
236 Central Bldg., Cor. 6th and Main sts.

FOR SALE—

LINK CHICKENS TO
YOUR INCOME.

ADJOINING RAMONA ACRES.

Get started now. Be independent. Own one of these adjustable acres. Chickens will take care of the payments. Do you realize that nearly $2 per cent. of the poultry products consumed in Los Angeles is imported?

The climate is right, the temperature is right and the soil is right. Fifteen minutes from downtown.

ACRES $600 AND UP.
$50 CASH AND $10 A MONTH.

HOW TO GO: Take car marked Covina Line. Get off at Garfield ave. Look for the big red "J" on tract office.

JANES INVESTMENT COMPANY,
611-613 South Hill street.
Home 16345. —Phones— Broadway 3468.

FOR SALE—

I MUST SELL!!

The men who are high up in financial circles all agree that the Van Nuys-Lankershim tracts located on the $500,000 boulevard will make the holders richer money than anything else in Los Angeles, but I'm up against it and must sell my fine tract, which is one of the very choicest. $1000 or $2000 will handle the deal and make you at least three for one inside of a year. The first person with the money takes this genuine snap. Will be at room 717 STORY BLDG., for short time. Address W, box 32, TIMES OFFICE.

FOR SALE—

SACRIFICE.
SACRIFICE.

$75 A FOOT, WORTH $100.
$75 A FOOT, WORTH $100.

NEAR GRAND AVE. AND JEFFERSON.
NEAR GRAND AVE. AND JEFFERSON.

Out-of-town owner makes real sacrifice for quick sale. This property is positively worth $100 a foot today. 250 feet from main through car line, thoroughfare near Grand ave. and Jefferson.

Excellent location for flats or apartments. There is $1250 immediate profit in this bargain.

SEE C. C. KOEHLER, WITH
W. I. HOLLINGSWORTH & CO.
Main 6720. 629 S. Hill st. Home 16777.

FOR SALE—

RAMONA ACRES.

This bungalow is located on the best corner acre in Ramona and near car line; six large rooms and screen porch; strictly modern, furnace, shower baths, etc.; fruit trees, lawn and flowers; square east front acre, cement walks and curbs; gas and electricity.

Must Sell at Once.
$4500.
On very easy terms.

See W. J. Pabisch,
With JANES INVESTMENT COMPANY,
611-613 S. Hill st.
Home 16345. Phones: Broadway 3468.

FOR SALE—

20 acres, 40 minutes from Los Angeles on suburban electric line, improved with a six-room hard finished house, large barn, two corrals, chicken houses, brooder house, family orchard, windmill and tank, pumping plant comprising an 8 H. P. engine and 5 in. centrifugal pump throwing 10 miner's inches of water, irrigating pipe sufficient to irrigate place, one horse, one wagon, one buggy and harness, ploughs, harrow and 100 chickens. Price $11,000, one-half c

Realty Liners.

FOR SALE—
Suburban Property.

Eagle Rock.

FOR SALE—
A SNAP IN DOUGLASS TRACT.

We have several lots in the beautiful Douglass Tract, on Glen Eyrie ave., that we can deliver for $450 cash. This price includes oiled street, cement walks and curbs, gas, water and electricity. Two blocks from car line; splendid surroundings. Building restrictions $1500, but temporary residence of less value may be erected on rear 50 feet. Terms $50 cash, $10 monthly. DON'T WAIT TOO LONG.

"It Pays To See Us."
EDWARDS & WILDEY COMPANY.
323 Laughlin Bldg.
Eagle Rock Office, Colorado and Central.
Mr. H. S. Bourne, Mgr.

FOR SALE—
For maps to Eagle Rock Valley, see FLORISTAN HEIGHTS TRACT.
Large residence lots, $400 and up.

You pay no interest and no taxes. We will build for you on very easy payments. Better look into this, don't put it off too long.

E. BECKER, Sole Agent, 219 Central Bldg., Branch office at end of Eagle Rock car line.

FOR SALE—
20 Acres of the Choicest Foothill Property in Eagle Rock Valley.

The only available large piece of foothill property in this beautiful suburb.

For prices and terms, see
E. BECKER, 219 Central Bldg.,
Or see W. D. Roth at office at end of Eagle Rock Valley car line.

FOR SALE—SNAP—HALF ACRE LOT, heart of Eagle Rock. Owner needs cash. Will sacrifice. ALFRED W. HARE, Attorney, 212 H. W. Hellman Bldg.

Van Nuys.

FOR SALE—

BARGAINS ONLY.

5-acre corner with trees.....$1800
5 acres on boulevard, E. of Van Nuys....$1250
5 acres on boulevard, just N. of Van Nuys..$1750
5 acres in trees on boulevard, just beyond Van Nuys $2500
10 acres on boulevard, near Marian.....$3500
10 acres, corner, in trees, S. Sherman way..$5500
10 acres, just south of Van Nuys.....$5500
10 acres on boulevard, in trees, just south of Van Nuys.....$7000
20 acres on boulevard, in trees, just south of Van Nuys, cream of the valley...$14,000
40 acres on boulevard, full-bearing trees...$21,000
160 acres alfalfa land, south of Van Nuys, with 300 inches water.....$400 per acre

Easy terms on all the above if desired.

Bargains only.

LANKERSHIM DEVELOPMENT CO.,
425 S. Hill st.
Main 1469.

FOR SALE—

CAN POSITIVELY SHOW MR. SUBDIVIDER

A piece of acreage in Hollywood that will bring magnificent returns.

PROFIT.

The facts are first. There is no other piece in Hollywood that will produce like results for the price asked. Second, any immediate delay is ruinous to an unequaled opportunity.

We speak authoritatively.

See
MR. ALFRED E. TAFT,
TAFT REALTY CO.,
Headquarters Hollywood Property.
219 Story Bldg. F2823; Main 9219.

FOR SALE—
On Cahuenga avenue, north of Hollywood boulevard. Lot 50x150, elegant location, only $1250.

ALSO
Modern bungalow, 5 large rooms, all hardwood floors, complete in every detail. This property is located north of the boulevard on lot 50x150.

REDUCED FROM $3850 TO $3500.
C. N. CLINCH,
6382 Hollywood boulevard.
Home Phone 67855.

FOR SALE—

Hollywood's choicest homesites. Note their size, 100x223 feet. Not far from hotel, on boulevard. No location will equal this under $100 a ft., one price only $75 per ft.

Autos at your service.

ARTHUR W. KINNEY CO.,
A3342. 508 Trust & Savings Bldg. Main 3223.

FOR SALE — CORNER ON HOLLYWOOD boulevard. 140x150, $50 per front foot.

60x150 on Pacific avenue near Hollywood boulevard. $2000.
STOKES LAND CO., 302 Higgins Bldg. A2518.

FOR SALE — HOLLYWOOD PROPERTY; see photos, ask for free maps, folders and information. Listings solicited. C. H. LIPPINCOTT & CO., 811 Fay Bldg., Third and Hill, Los Angeles. Members L. A. Realty Board. F2166, Broadway 425.

FOR SALE—BEAUTIFUL HOLLYWOOD lots in Glorietta tract, facing Crown ave. and Kingsley drive, 50x149, at $1250 up; easy terms. Half block south of Hollywood boulevard car line. 20 minutes from Third and Spring sts., 5-cent fare.
CROAKE & M'CANN, 229 Douglas Bldg.
Home Phone A1812. Sunset Main 5130.

FOR SALE—231 FEET FRONTAGE ON Vine street by 185 feet deep; directly back of Castle Sans Souci on the side elevation. This is one of the finest villa sites in Hollywood; price $40 per front foot. PEERLESS BUILDING AND INV. CO., 5419 S. Vermont. Vermont 630.

FOR SALE—BUNGALOW, COURT SITE, something extra good, north of Hollywood boulevard. Grounds are 240x250 feet, near Hollywood entrance to Griffith Park; convenient to car lines, schools and stores; the price is right. See F. E. SNODGRASS, agent, southeast corner Hollywood boulevard and Western ave.

FOR SALE—LOTS IN WEST HOLLYwood; a rapidly growing section; near car line and desirable for homes; price $1200; terms. DR. GARDNER, 1414 Gardner st., Hollywood. Home 57159.

FOR SALE — A VERY ATTRACTIVE 7-room bungalow, modern and well built, Swiss style; in good neighborhood, near car line, price $4500. DR. GARDNER, 1414 Gardner st., Hollywood. Home 57159.

FOR SALE—60x188, NORTH OF HOLLYwood boulevard, finest location in Hollywood; this lot is $300 under value.
ALEXANDER, with
Home 57389. C. E. TOBERMAN,
Hollywood 822. 6734 Hollywood blvd.

FOR SALE — LARGE LOT, HOLLYWOOD foothills, partly on hillside; beautiful surroundings; all conveniences; restrictions. Cheap and close. Owner, JOHN F. ALLEN & CO., 540 Van Nuys Bldg. Both phones.

FOR SALE — 7-ROOM MODERN BUNGAlow, sewing-room, sleeping porch and bath, bullein effect, hardwood floors, lawn, flowers and trees; lot 60x135. Price $5000. PHONE 67425.

FOR SALE—BEAUTIFUL 6-ROOM, 2-STORY Swiss chalet, just finished, north of boulevard, center of Hollywood. 1917 BRONSON AVE. Cost $4000. Call owner, Hollywood 345.

FOR SALE—$4200, HOLLYWOOD NORTH of the boulevard, 6127 Edmund, near Gower; new bungalow, large garage and large lot, see owner on premises, Sunday afternoon, or Phone SUNSET HOLLYWOOD 1495.

FOR SALE—OR RENT—MODERN 6-ROOM house and garage, $45 per month. Phone HOLLYWOOD 262.

FOR SALE—$65 FT., HOLLYWOOD BOULEvard, near Wilcox. Absolutely unrestricted. Lot 130x215. Address owner, D. box 488, TIMES BRANCH OFFICE.

FOR SALE—TWO EXTRA LARGE, EXTRA fine central Hollywood lots, extra cheap for cash. Address extra quick, owner, V. box 107, TIMES OFFICE.

FOR SALE—SACRIFICE TO CLOSE AN ESTate, beautiful 8-room bungalow, Hollywood, $2750. W. WEIGHTMAN, Administrator, 533 Union Oil Bldg. A2129; Main 894.

FOR SALE—ELEGANT 60-FT. LOT, TAFT ave., between boulevard and Franklin. See owner, D. M. TROTT, 5503 La Mirada. Telephone Main 2144 or 10631.

FOR SALE—HOLLYWOOD BARGAIN—Cahuenga, north of Hollywood boulevard, lot 67x215, only $1650. G. H. GIVEN, 422 Stimson Bldg.

FOR SALE—CORNER LOT ON NEW AND paved boulevard; cheap for cash or terms. WEST 8125.

FOR SALE—LOT NEAR HOLLYWOOD Blvd., for $250. Owner must sacrifice. Room 229, 702 S. SPRING ST.

Hawthorne.

FOR SALE—I HAVE POSITIVELY THE best and cheapest 2-acre ranch in these parts; I bought it cheap and will sell it cheap; $1000 per acre, close in, $100 handles it, 5 per cent. on balance. I also have 5 acres, same sell, cheap, $300 down, $10 a month, 6 per cent. F. C. MURREY, Hawthorne, Cal.

Highland Park.

FOR SALE—AT A SACRIFICE, ONLY $800, a fine, level lot within three blocks of three car lines, Highland Park. You must see this to appreciate it. L. J. FREEMAN, 912 Fair Oaks, South Pasadena.

Ramona Acres.

FOR SALE—
CHOICE LOT.
Owner will sell his beautiful building site, located on the southwest corner of Garfield and Glendale Ways, Ramona Park Tract, for only $1100, easy terms. This lot is actually worth $1500. Take Covina car to Garfield, one block north. CHESTER M. DOYLE, Owner, El Monte, Cal.

Gardena.

FOR SALE—ONLY $600 FOR THESE BEAUtiful lots near Strawberry Park. It seems like giving them away at this price, but our client must have the money and needs it right away. So here is your chance. 3-4 acre in each lot, one block from electric line, domestic and irrigating water, telephone service; gas and electric mains laid. Ideal country home location. Remember the price, only $600.

See WILLIAMS,
GLUCK & WILLIAMS,
312 Story Bldg.
Broadway 670. A3462.

FOR SALE—AT GARDENA.
$2250—Fine little place for poultry and garden, over one-half acre, new, modern, bungalow, cheap water, close to cars.
$3500—Brand new six-room house, near High School.
$4000—Well located, 50-foot lot.
$600 per acre, about 10 acres alfalfa.
$5000—Choice 5 acres, corner, on boulevard at Van Nuys; very desirable, terms.
GARDENA REALTY CO.,
Gardena and 425 Van Nuys Bldg.
A3692. Main 3460.

FOR SALE—20 ACRES, NEAR McKINLEY Home, Electric street and Western ave., $1275 per acre, water. EDWARD M. SAVAGE, 6117 Wall st. Phone 29079.

Inglewood.

FOR SALE—
SNAP. SNAP.
At Inglewood Manche, half acre with modern bungalow, east front, block from car line; fine garden soil, fenced suitable for chicken ranch. All the city improvements. Price $2250, worth at least $500 more. Thirty-four Chester pl., one block west. Agent on premises Sunday afternoon. W. W. MOYER, 325 Title Insurance Bldg. F2397; Main 3511.

FOR SALE CHEAP, 5-ROOM BUNGAlow, all modern plumbing, electricity, large barn and cement basement. Also horse, vehicles and implements if desired. Acre and half pavement sandy soil. This is a snap, as I must sell within three weeks. No agents. See owner, JOHN L. ROWLEY, Inglewood, Cal., 18 Centinela ave. Phone 81W.

FOR SALE — CHEAP, 5-ROOM, STORY and a half cottage, all modern plumbing, electricity, gas heater connected with boiler. Lot 50x140. All street work paid. This is a snap, as I must sell within three weeks. No agents. See owner, JOHN L. ROWLEY, 218 Centinela ave., Inglewood, Cal. Phone 81W.

Pasadena and Oneonta Park.

FOR SALE—$1800, VERY FINE LARGE LOT, 50x150 to alley, in good location, near car; this is a snap. Also—Well located 6-room bungalow, hardwood floors in 3 rooms, almost new, bearing orange, lemon, peach and other fruit trees, fine nice young oaks. This is $500 under value. $1000 cash, balance easy. Also—Great bargain in almost new 9-room house, in very best part of Oneonta Park. Hardwood floors in six rooms, lavatories in bathroom, furnace, large plate glass windows, many other nice features. Easily $1000 under value. Also—Best located business corner at any-where near this price. Large lot, 100x150, to alley, 2 car lines, only $12,000, but owner will take $9000 for quick sale. Short time limit. WASHBURN BROS., 907 Fair Oaks.

FOR SALE — MODERN, 2-STORY HOUSE, near Oneonta Park and Huntington Drive. Must sell as am leaving for Colorado and will make terms to right party. M. O. WOODWORTH, 622 Central Bldg. A4090.

FOR SALE — LOT 80x200, TWO BLOCKS east of Oneonta station, half block south of Huntington Drive. Faces east. Price $1700, terms. Address T, box 201, TIMES OFFICE.

FOR SALE—OR EXCHANGE—EAST FRONT six-room modern bungalow, on Fletcher ave., close to Huntington Drive, terms. Address D, box 254, TIMES BRANCH OFFICE.

Hawthorne.

FOR SALE—I HAVE POSITIVELY THE best and cheapest 2-acre ranch in these parts; I bought it cheap and will sell it cheap; $1000 per acre, close in, $100 handles it, 5 per cent. on balance. I also have 5 acres, same sell, cheap, $300 down, $10 a month, 6 per cent. F. C. MURREY, Hawthorne, Cal.

Highland Park.

FOR SALE—AT A SACRIFICE, ONLY $800, a fine, level lot within three blocks of three car lines, Highland Park. You must see this to appreciate it. L. J. FREEMAN, 912 Fair Oaks, South Pasadena.

Ramona Acres.

FOR SALE—
CHOICE LOT.
Owner will sell his beautiful building site, located on the southwest corner of Garfield and Glendale Ways, Ramona Park Tract, for only $1100, easy terms. This lot is actually worth $1500. Take Covina car to Garfield, one block north. CHESTER M. DOYLE, Owner, El Monte, Cal.

Gardena.

FOR SALE—ONLY $600 FOR THESE BEAUtiful lots near Strawberry Park. It seems like giving them away at this price, but our client must have the money and needs it right away. So here is your chance. 3-4 acre in each lot, one block from electric line, domestic and irrigating water, telephone service; gas and electric mains laid. Ideal country home location. Remember the price, only $600.

See WILLIAMS,
GLUCK & WILLIAMS,
312 Story Bldg.
Broadway 670. A3462.

FOR SALE—AT GARDENA.
$2250—Fine little place for poultry and garden, over one-half acre, new, modern, bungalow, cheap water, close to cars.
$3500—Brand new six-room house, near High School.
$4000—Well located, 50-foot lot.
$600 per acre, about 10 acres alfalfa.
$5000—Choice 5 acres, corner, on boulevard at Van Nuys; very desirable, terms.
GARDENA REALTY CO.,
Gardena and 425 Van Nuys Bldg.
A3692. Main 3460.

FOR SALE—20 ACRES, NEAR McKINLEY Home, Electric street and Western ave., $1275 per acre, water. EDWARD M. SAVAGE, 6117 Wall st. Phone 29079.

Inglewood.

FOR SALE—
SNAP. SNAP.
At Inglewood Manche, half acre with modern bungalow, east front, block from car line; fine garden soil, fenced suitable for chicken ranch. All the city improvements. Price $2250, worth at least $500 more. Thirty-four Chester pl., one block west. Agent on premises Sunday afternoon. W. W. MOYER, 325 Title Insurance Bldg. F2397; Main 3511.

FOR SALE CHEAP, 5-ROOM BUNGALow, all modern plumbing, electricity, large barn and cement basement. Also horse, vehicles and implements if desired. Acre and half pavement sandy soil. This is a snap, as I must sell within three weeks. No agents. See owner, JOHN L. ROWLEY, Inglewood, Cal., 18 Centinela ave. Phone 81W.

FOR SALE — CHEAP, 5-ROOM, STORY and a half cottage, all modern plumbing, electricity, gas heater connected with boiler. Lot 50x140. All street work paid. This is a snap, as I must sell within three weeks. No agents. See owner, JOHN L. ROWLEY, 218 Centinela ave., Inglewood, Cal. Phone 81W.

FOR SALE—
Suburban Property.

Hawthorne.

FOR SALE—TWO ACRES AT HAWthorne, 3 blocks from station, cheap for cash. Address E, box 250, TIMES BRANCH OFFICE.

Lankershim.

FOR SALE—
Lankershim Acres. Fine fruit land all planted to peaches and apricots, loam soil, water piped to each acre, near electric car line and Van Nuys boulevard, $300 to $750 an acre, easy payments.
PATTON & LONGLEY COMPANY,
A2218; Main 6778. 230 S. Hill St.

Whittier.

FOR SALE—WALNUT GROVE TEN ACRES facing Long Beach boulevard, near Los Angeles boulevard, Whittier. Beautiful building site. Cheap water. Bargain. Write OWNER, 178 N. HILL AVE., Pasadena.

HOLLYWOOD—

FOR SALE—
Hollywood property. We have large listings. Call for free booklet on Hollywood schools, free maps and free guides. Attention called to these recent listings:
$21,500—A fine foothill home, 12 rooms, modern, overlooking valley and city, over an acre. Lots of fruit, barn, tennis court, etc. Terms.
$ 8,400—Exceptionally well-built home, North Wilcox, 9 rooms, 2 baths. Could be used by two families. Chicken pens, barn, lots of fruit. Lot 60x175.
$ 7,500—Hillside and La Brea, 8-room modern, fine view. 60x150. Terms.
$ 2,600—Southwest Hollywood, 4-room modern bungalow, lot 50x131. Want lots for $1100 equity.
$ 3,450—Sierra ave., 4-room modern. $6x173. Will take vacant lot for part.
$ 3,250—Tamarind, 5 rooms, modern. 50x135. East front.
$ 1,250—Lot in front on Mariposa. 50x135. Near Sunset.
$ 1,200—Maubert, 54x141.
$ 1,100—Serrano, 50x173.
$ 950—Mariposa, 50x134.
$ 850—Mountain ave., 55x150, south front.
Want modern Hollywood home to $6000 value, about 6 or 7 rooms, for choice piece of Industrial property close in with 67 feet frontage on Santa Fe switch. This is clear and a snap at $5000. Will assume.
C. H. LIPPINCOTT & CO.,
611 Fay Bldg., 3rd and Hill, Los Angeles.
F2166, Broadway 425.
Members L. A. Realty Board.

FOR SALE—
LAUREL HEIGHTS.
THE VERY CREAM OF BEAUTIFUL HOLLYWOOD.
A NEW TRACT JUST FINISHED ON SUNSET BOULEVARD
NEAR LAUREL CANYON.
MAGNIFICENT VIEWS.
WATER CONNECTIONS ON EVERY LOT.
GAS MAINS IN STREETS.
WIDE SIDEWALKS AND PARKINGS.
NO MUD.
ONLY FIVE LOTS LEFT ON FAIRFAX AVENUE.
HIGH-CLASS RESTRICTIONS.
FULL COMMISSION TO AGENTS.
OFFICE ON TRACT, CORNER LAUREL AVENUE AND SUNSET BLVD.
C. A. SUMNER & CO.,
323 H. W. HELLMAN BLDG.

FOR SALE—
CAN POSITIVELY SHOW MR. SUBDIVIDER

A piece of acreage in Hollywood that will bring magnificent returns.

PROFIT.

The facts are first. There is no other piece in Hollywood that will produce like results for the price asked. Second, any immediate delay is ruinous to an unequaled opportunity.

We speak authoritatively.

See
MR. ALFRED E. TAFT,
TAFT REALTY CO.,
Headquarters Hollywood Property.
219 Story Bldg. F2823; Main 9219.

FOR SALE—
On Cahuenga avenue, north of Hollywood boulevard. Lot 50x150, elegant location, only $1250.

ALSO
Modern bungalow, 5 large rooms, all hardwood floors, complete in every detail. This property is located north of the boulevard on lot 50x150.

REDUCED FROM $3850 TO $3500.
C. N. CLINCH,
6382 Hollywood boulevard.
Home Phone 67855.

FOR SALE—

Hollywood's choicest homesites. Note their size, 100x223 feet. Not far from hotel, on boulevard. No location will equal this under $100 a ft., one price only $75 per ft.

Autos at your service.

ARTHUR W. KINNEY CO.,
A3342. 508 Trust & Savings Bldg. Main 3223.

FOR SALE — CORNER ON HOLLYWOOD boulevard. 140x150, $50 per front foot.

60x150 on Pacific avenue near Hollywood boulevard. $2000.
STOKES LAND CO., 302 Higgins Bldg. A2518.

FOR SALE — HOLLYWOOD PROPERTY; see photos, ask for free maps, folders and information. Listings solicited. C. H. LIPPINCOTT & CO., 811 Fay Bldg., Third and Hill, Los Angeles. Members L. A. Realty Board. F2166, Broadway 425.

FOR SALE—BEAUTIFUL HOLLYWOOD lots in Glorietta tract, facing Crown ave. and Kingsley drive, 50x149, at $1250 up; easy terms. Half block south of Hollywood boulevard car line. 20 minutes from Third and Spring sts., 5-cent fare.
CROAKE & M'CANN, 229 Douglas Bldg.
Home Phone A1812. Sunset Main 5130.

FOR SALE—231 FEET FRONTAGE ON Vine street by 185 feet deep; directly back of Castle Sans Souci on the side elevation. This is one of the finest villa sites in Hollywood; price $40 per front foot. PEERLESS BUILDING AND INV. CO., 5419 S. Vermont. Vermont 630.

FOR SALE—BUNGALOW, COURT SITE, something extra good, north of Hollywood boulevard. Grounds are 240x250 feet, near Hollywood entrance to Griffith Park; convenient to car lines, schools and stores; the price is right. See F. E. SNODGRASS, agent, southeast corner Hollywood boulevard and Western ave.

FOR SALE—LOTS IN WEST HOLLYwood; a rapidly growing section; near car line and desirable for homes; price $1200; terms. DR. GARDNER, 1414 Gardner st., Hollywood. Home 57159.

FOR SALE — A VERY ATTRACTIVE 7-room bungalow, modern and well built, Swiss style; in good neighborhood, near car line, price $4500. DR. GARDNER, 1414 Gardner st., Hollywood. Home 57159.

FOR SALE—60x188, NORTH OF HOLLYwood boulevard, finest location in Hollywood; this lot is $300 under value.
ALEXANDER, with
Home 57389. C. E. TOBERMAN,
Hollywood 822. 6734 Hollywood blvd.

FOR SALE — LARGE LOT, HOLLYWOOD foothills, partly on hillside; beautiful surroundings; all conveniences; restrictions. Cheap and close. Owner, JOHN F. ALLEN & CO., 540 Van Nuys Bldg. Both phones.

FOR SALE — 7-ROOM MODERN BUNGAlow, sewing-room, sleeping porch and bath, bullein effect, hardwood floors, lawn, flowers and trees; lot 60x135. Price $5000. PHONE 67425.

FOR SALE—BEAUTIFUL 6-ROOM, 2-STORY Swiss chalet, just finished, north of boulevard, center of Hollywood. 1917 BRONSON AVE. Cost $4000. Call owner, Hollywood 345.

FOR SALE—$4200, HOLLYWOOD NORTH of the boulevard, 6127 Edmund, near Gower; new bungalow, large garage and large lot, see owner on premises, Sunday afternoon, or Phone SUNSET HOLLYWOOD 1495.

FOR SALE—OR RENT—MODERN 6-ROOM house and garage, $45 per month. Phone HOLLYWOOD 262.

FOR SALE—$65 FT., HOLLYWOOD BOULEvard, near Wilcox. Absolutely unrestricted. Lot 130x215. Address owner, D. box 488, TIMES BRANCH OFFICE.

FOR SALE—TWO EXTRA LARGE, EXTRA fine central Hollywood lots, extra cheap for cash. Address extra quick, owner, V. box 107, TIMES OFFICE.

FOR SALE—SACRIFICE TO CLOSE AN ESTate, beautiful 8-room bungalow, Hollywood, $2750. W. WEIGHTMAN, Administrator, 533 Union Oil Bldg. A2129; Main 894.

FOR SALE—ELEGANT 60-FT. LOT, TAFT ave., between boulevard and Franklin. See owner, D. M. TROTT, 5503 La Mirada. Telephone Main 2144 or 10631.

FOR SALE—HOLLYWOOD BARGAIN—Cahuenga, north of Hollywood boulevard, lot 67x215, only $1650. G. H. GIVEN, 422 Stimson Bldg.

FOR SALE—CORNER LOT ON NEW AND paved boulevard; cheap for cash or terms. WEST 8125.

FOR SALE—LOT NEAR HOLLYWOOD Blvd., for $250. Owner must sacrifice. Room 229, 702 S. SPRING ST.

HOLLYWOOD—

FOR SALE—
We have secured the exclusive agency of ONE OF HOLLYWOOD'S MOST BEAUTIFUL HOMES.

Location—on the high ground west of the Hollywood Hotel, commanding a view of the ocean, city and mountains, terraced lots, 144x196 to an alley, THE VIEW CANNOT BE SHUT OFF.

First floor—Floors all quartered oak, side walls and woodwork hardwood finish.
Reception hall, 15x27; living-room 16x22; den, 12x16; dining-room, 15x20; kitchen, 12x18; patio, 16x22.
Two servants' rooms and bath on first floor separate from the house, screen porch and two pergolas.
The patio back of the reception hall has red tile flooring, fountain and fern garden all inclosed.

Second floor:
Four large bedrooms, 15x17, white enamel; one bedroom, 13x14; two baths, 8x10; two sleeping porches, 9x12 each; two balconies; floors all hardwood.

Basement—Laundry, 10x22, wine and fruit cellar, furnace-room and coal bin.
Exterior finish—plaster over metal lath, red tile roof.
Beautiful terraced lawn and flowers, young citrus trees.
Garage and all modern features.

We are the exclusive agent for this elegant property and will be glad to call for you with our machine; we also have listed other handsome homes along the foothills.
The price of this property, $35,000.

C. N. CLINCH,
6382 Hollywood blvd. F7355.

FOR SALE—

SCHLOESSER APARTMENTS, STRICTLY MODERN.
Always fully rented, big revenue producer.
TWO BLOCKS FROM BROADWAY.
Part realty or acreage, balance cash.

Investors desiring a modest or pretentious Hollywood home as a safe investment at bedrock figures see DR. SCHLOESSER, Owner.

$7850—only $2850 cash required—buys 11-room modern nearly-new Hollywood home with bath upstairs and downstairs, six bed chambers, breakfast-room, cozy corner, large new furnace, garage, fruit between two car lines. Rents for $65. BARGAIN.

$3600—only $800 cash, balance $35 monthly—buys 6-room Hollywood bungalow, new, just finished, with garage, etc.

$2900—only $1200 cash required—buys apartment-house lot 50x250 to alley, adjoining the Hotel Hollywood. Not one foot can be purchased on this street under $60.

DR. SCHLOESSER, Owner, 1904 Argyle ave., Hollywood. Home Phone 57679.

FOR SALE—

HOLLYWOOD SQUARE.

There is no section of Southern California that may be selected for a home place that is as alluring as Hollywood. Its many delightful homes is the best evidence of this fact. Here are ideal semi-tropic conditions; free from fogs, superb soil and abundance of water, with an elevation and climatic condition that is ideal.

HOLLYWOOD SQUARE.

Is located convenient to the Hollywood Hotel, Hollywood High School, and but a short distance from the Country Club. Street work is all done and paid for. Fine large lots, $1000, easy terms. We offer you the best when we offer you lots in Hollywood Square.

REALTY TRUST COMPANY,
1009 Title Insurance Bldg.
A4223. Main 6913.

FOR SALE—

LARGE VACANT CORNER, 200x200.

Being high, sightly and frostless.
Location the finest in West Hollywood. Street work all made. Gas, electricity and both phones. Sell regular garden loam. In fact, ready to make a tropical home. If you are looking for such a place you had better hurry, as there are only a few such sites left. Price is right if sold within the next few days.

ROBERT DENTON, with W. H. Hay,
400 O. T. Johnson Bldg.
Fourth and Broadway.

FOR SALE—
WE WILL GUARANTEE
delivery of 127 feet on Beachwood Drive, 217 feet deep, at $75 per front foot. This offer holds good for seven days, first man out Monday morning gets this.

SURPRISE.
See every Hollywood snap and then look at our new 6-room bungalow just completed, built for particular people, has every modern convenience and then some. $500 down; your own terms on the balance.
SEARLES & WILCOX,
Both phones. 1646 Cahuenga ave.
Branch office Gardener Junction. Dudley & Hussey, Agents.

FOR SALE—
A WEST HOLLYWOOD BARGAIN.

Corner lot, 162x190 feet. Both streets graded. Finest of soil and level. Great view of foothills and valley. Now planted in garden peas, all in flower. Let us show it to you.
PRICE $3000.
ROBERT DENTON, with W. H. Hay,
400 O. T. Johnson Bldg.
Fourth and Broadway.

FOR SALE—IN BEAUTIFUL HOLLYWOOD. New, modern, 5-room house, sleeping porch, artistic interior, fine front and back lawns, flowers, foliage, garage 14x18, cement floor, tool house. Choicest residence district North Hollywood boulevard; two car lines; $4750; terms. 1846 GARFIELD PLACE, Hollywood.

FOR SALE—AN UNRESTRICTED BUSIness corner on Hollywood Blvd. Good for apartments, flats or stores. Absolutely the best bargain on Hollywood Blvd., but it requires quick action. THE MORGAN INVESTMENT CO., corner Hollywood Blvd. and Morgan place. Phone 59638.

FOR SALE—STRICTLY MODERN 6-ROOM bungalow in thoroughly high-class location, near foothills; cement porch extending across front; easy dining room with beautiful buffet; large living room, beautiful mantel and fireplace, built-in sideboard in Dutch breakfast room, hardwood floors throughout, beautiful lighting fixtures. A bargain, easy terms. 1944 TAMERIND AVE.

FOR SALE—EXTRA SPECIAL.
BEAUTIFUL CORNER LOT, 100x185 FEET; ONE BLOCK FROM CAR LINE. PRICE $1250. GET WISE TO THIS. 100 PER CENT. BARGAIN. SEE

NIMMO REALTY CO., HOLLYWOOD,
COR. GOWER ST. & HOLLYWOOD BLVD.
HOME 57838—PHONES—SUNSET HOLLY. 70.

FOR SALE — A SNAP FOR SOME ONE; new six-room, well built, modern bungalow in W. Hollywood, hardwood floors, automatic water heater, two toilets, $1000 under value, for quick sale, 50-ft. lot, fine view, high ground, $2000, $500 down; a good investment. Address V, box 166, TIMES OFFICE.

FOR SALE—
MORTGAGE FORECLOSURE.
Strictly modern 10-room home; Hollywood's best residence section; large lot, improved street; east front; will lose if not sold soon; best offer gets it; part week's commission to agents. Owner, Address D, box 520, TIMES BRANCH OFFICE.

FOR SALE—100x180—
Beautiful 6-room residence along foothills, fine view, highly improved grounds, 1925 GRACE ST., near Wilcox and Franklin. Phone 57570.

FOR SALE—5 ROOM HOUSE, MODERN, IN center of Hollywood, near foothills, one block from car line, large lot, furnace heat; price $2250. Owner, 635 I. W. HELLMAN BLDG. F1363.

FOR SALE — OR EXCHANGE—DECIDED bargain, choice residence lot, corner Franklin ave. and Morgan Place; lot 75x185. Owner, 411 CHAMBER OF COMMERCE BLDG. $2650.

PASADENA—

FOR SALE—SNAP, $400 BUYS A $600 EQUITY in Pasadena lot, 60x150 ft., near car line. Address OWNER, P.O. box 295, Inglewood, Cal.

FOR SALE—
A BEAUTIFUL HOME IN THE EXCLUSIVE OAK KNOLL DISTRICT.
The interior of this home is most charming, convenient in every detail, with every modern convenience, southwest frontage, large grounds, with roses and picture pergola, garage. This is another home that's "different." Let me show you early this week.
Several other Oak Knoll beauties to show you.
JOHN DILLON,
THE HOGAN CO.,
Fair Oaks 62. Colorado at Euclid.

FOR SALE—EXCHANGE OR RENT.—BARgain, furnished or unfurnished, Pasadena, 7 rooms, modern, close in, nice large lot, fine location. Owner, P.O. BOX 797, Pasadena, Cal.

FOR EXCHANGE—$2000 EQUITY IN A NEW, modern, classy bungalow in best part of Pasadena; other property for larger deal. Submit California or eastern to OWNER, 24 S. Mentor ave., Pasadena, Cal.

FOR SALE—
Beach Property.

FOR SALE — $3500 BUYS CORNER OF Ocean ave. and 12th Place, Long Beach. Owner needs money, is $1500 under market and is choicest residence or apartment site in city. Address CLARK D. HALL, 118 E. First street.

FOR SALE — CATALINA ISLAND IMproved lot, a bargain at $4250. By owner, C. E. MORRIS, 2124 Bonsallo ave. Phone 22220.

FOR SALE — AT OCEAN PARK HOTS. on Venice Short Line. Corner lot 57x165, deep, east frontage, from owner. Address V, box 142, TIMES OFFICE.

FOR SALE—FINE BEACH APARTMENT house site, $10 per foot less than market price for cash. P. O. BOX 725, Ocean Park.

FOR SALE—
Snap. Lot at Venice, high ground, worth $1500. This week for $720. Owner must have money.
INVESTIGATED LANDS CO.,
A1793. 410 I. W. Hellman Bldg.

FOR SALE—FINE CORNER ACRE IN SANta Monica, near school and car line. Will trade trust deed in part payment. STOWELL, A3540.

FOR SALE—IN SAN PEDRO, BEAUTIFULly located residence lot at original tract price of 3 years ago. Call OWNER, Boyle 950.

Venice and Ocean Park.

FOR SALE—BEACH BUYS—
Two lots on Horizon ave., between Trolley and Speedway. Size 60x90 feet. Snap at $900. $4500 cash, balance $2500, 3 years at 6% per cent. Lot on Lorelei ave. between Trolley and Speedway. Can not last at $6000. Half cash, balance 3 years at 7 per cent.
To Lease—A snap on Lorelei ave. Lot 30x90 feet. All owner wants is interest on his investment.
The finest 5-room bungalow in the Bay District for sale. Near Venice City Hall. Owner built this beautiful little home for himself. It contains the best and latest improvements. Price $3600. Terms to suit.
3½ acres in Sawtelle. Best of soil. Improved with 200 walnut trees. Quick sale price of $5000. Half cash, balance to suit.
Yes, we can still deliver 50 feet on Windward ave. at $700 per front foot. Also 80 feet on Ocean Front at the same figure.
The finest home on the sand for sale or exchange—5 rooms, very latest improvements. A real home for real people. Sacrifice price $6,250. Terms, half cash, balance 7 per cent.
BIG LOT, 812E 40x120 feet. South front.
Another good one on Clubhouse ave. Lot 35x90 feet. 5-room home, beautiful furniture and best of improvements. $11,000. Half cash, balance 7 per cent.
New bungalow on California ave. Just completed; never been occupied; one of the most beautiful 5-room homes on the beach. $5000. The best of terms. If you are in the market for a real bargain look into this home at once.
For Sale—Apartment-house on Trolleyway near Westminster ave. Seven 3-room apartments and one single room. Furniture and 3-year lease, cheap at $1500.
T. FOLEY.
BAY WRECKING AND IMPROVEMENT CO. OF VENICE.

FOR SALE—
C. A. SHEARER,
BEST BEACH BUYS.
Home 4872. 148 Pier ave. Sunset 2742.
Ocean Park.
A million and one-half in improvements now under way at Ocean Park. Only a few good building sites left. Buy now and reap a harvest in 90 days.
Marine street will go to $240 a foot in 90 days. Best 60 feet on street at $23,500, ½ cash. See it once if you want it. One 50-foot lot, $11,750, ½ cash.
Big corner, 52-foot front, overlooking ocean. A snap at $7200, ½ cash. View is unparalleled by anything from Venice to Ocean Park. This lot is worth $11,000 now.
These pieces will both be gone within 10 days, so hurry.
A. SHEARER,
"BEST BEACH BUYS."

FOR SALE—$125 IS THE SNAP PRICE WE can deliver a 100x200 ft. lot, with one of the finest, most artistic beautiful furnished homes surrounded with the choicest flowers, shrubbery and lawn; cement walk up and around the house, which has a basement and furnace; garage; at Couer d'Alene; price $10,500, without furniture. See ALLEN & IRWIN, 1507 Trolleyway, Venice.
Also we have 2 acres at $1250, and 1 1-8 acres with small house, in Venice, for $1400; and 4½ acres with 6 room cottage and one of the finest wells in city, and fruit trees, for $7500. We also have ocean front lots north of Venice for sale at a foot less than any one else. See ALLEN & IRWIN.

FOR SALE—OR LEASE—
APARTMENT-HOUSE IN VENICE.
Biggest and best apartment-house on beach. Practically new. Entirely modern. Every modern convenience. Three-story brick building, with 24 unusually large apartments. Elegantly furnished. Most convenient location. Excellent patronage and business. Must dispose of at once. No trades. An excellent opportunity to acquire a high-class business property at a reasonable price. Will sell or lease for 5 or 10 years.
WILSON REALTY CO.,
1505 Trolleyway, Venice, Cal.

FOR SALE—FORTY FEET OF IMPROVED ocean frontage, midway between Ocean Park and Venice, at $25 per foot. Thirty feet on Navy avenue, south front near the Speedway, is $1000 below the market price; $2500 down and a quick profit. Beautiful 50-foot residential corner in the Palisades, $12500. New double bungalow, thoroughly modern, at $3250; $300 down and easy payments. These are today's specials. L. J. McCARTHY, care DAVIS & ANDERSON CO., 2005 Trolleyway, Ocean Park.

FOR SALE—SNAP. $4500.
Owner must sell three modern bungalows on sand between Ocean Park and Venice, built less than year and a half; a block from trolley; two furnished; the whole works for $4500; $1000 cash. This is the best buy on the beach, nets owner $720 and up yearly, which is 15 per cent, to 20 per cent. This is your opportunity. See GATES at 119 Park place, Venice, or McFarland & Reed, 100 Pier ave., Ocean Park.

FOR SALE—
OCEAN PARK.
THE BEST CORNER ON ALL THE BEACH. PIER AVE. AND OCEAN FRONT.
LOT 84x85.
PRICE FOR SHORT TIME $75,000.
SEE MR. SAULSBURY.
SAULSBURY-HOLLAND CO.,
F2423. 315 TITLE INS. BLDG. BDY. 690.

FOR LEASE—CAN GROUND LEASE A 50-foot lot on Pier ave. for term of 25 years, at $150 per month. There is big money in this lease.

HILDESHEIM & SCHILLER,
Sole Agents.
635 Van Nuys Bldg. F6428, Main 5025.

FOR EXCHANGE—AT O

Realty Liners.

FOR SALE—
Country Property.

Promises That Cost Money.

Promises are easy to make when they don't cost anything. We propose to make every promise in the advertisement cost us something, if we don't keep every promise made and you don't find every condition a fact as we represent it.

The "Promised Land"

naturally would be the place you would want to go. Patterson Irrigated Farms comes the nearest to have the most essentials conducive to successful and profitable farming than any other project in California.

IN BUYING A FARM

you want to know what can I grow successfully and profitably? We get 7 and 8 crops of alfalfa a year, English walnuts, vines, peaches, pears, apricots, cherries, plums, berries, garden truck; in fact, everything except citrus fruits grow with vigor. The dairy cows live out all the year round; chickens, turkeys, pigs and bees vigorously grow and prefer to live in the "Promised Land."

Superior Advantages of

Patterson Irrigated Farms are our soil, 40 to 80 feet deep, absolutely no hardpan or alkali; perfect drainage; "nature-made" drainage; a concrete canal irrigation gravity system supplies you water the year round; all you want when you want it. "nature-made" drainage; 10-foot slope to the mile insures your farm for generations and makes irrigation a pleasure. Our climate is delightful and healthy; you are located far above sea level; have no mosquito or swamps. We market our products where a million and a half people live; cheap freight rate and railroad transportation. We have business, electricity, schools, church—no saloons.) High School, R.F.D., parcel post and many other advantages. The town of Patterson has shopping conveniences of all kinds and has over 1000 people now and growing fast.

$ $ $ $ for $ $ $ $

We give you honest value, dollar for dollar, for every cent invested at Patterson Irrigated Farms. Our land is leveled ready for crop. We bring irrigation water to your land and put in the headgate. We don't give you something for nothing, nobody does, even if they try to make you think they do.

"Opportunity Terms"

of one-fifth cash down, balance in eleven years.

We Promise

to fulfill every condition herein stated, or we will refund your expenses to and from the Patterson Irrigated Farms. LUNDELIUS & BOLLETON, INC., 342 S. Hill st., Main 08, will explain in detail or send you literature. It's up to you to make us keep our promise.

FOR SALE—

AN EXCEPTIONAL OPPORTUNITY.
$60,000—240 ACRES—$60,000.
2 MILES FROM LOS ANGELES.

This is an IMPROVED PROPERTY, having 15 ACRES WALNUTS in bearing, 12 ACRES GRAPES, oranges, etc. Good 5-room house and outbuildings, fenced and cross-fenced. PRESENT HAY CROP will bring in between $6000 and $7000. Close to boulevard, two railroads, electric line. NEARLY 400 ACRES UNDER PLOW. Beautiful canyon on the property, with water.

THERE ARE 200 ACRES

ORANGES and LEMONS and OLIVE LAND (part suitable for WALNUTS) besides the HAY LAND AND PASTURE.

Two small STREAMS OF WATER. One mile east and one on WEST END. The man who buys this property is getting the CHEAPEST PROPERTY BETWEEN LOS ANGELES and POMONA, and can expect to REAP A RICH REWARD. Hills adjoining this ranch are sold at $150 PER ACRE AS OIL TERRITORY. Would make an exceptionally FINE COUNTRY ESTATE. Can show this property by appointment to parties able to purchase and improve.

H. J. RUESS,
Suite 504, Hibernian Bldg.
6th and Spring sts. Main 9482.

FOR SALE—
IN SANTA BARBARA COUNTY.

On State highway, 700 acres of good rich land; 80 will grow Lima beans, and yields excellent crops yearly, balance hay, grain and stock; abundance of running water for irrigation; walnuts and all other fruits do well on adjoining property. Shipping station on ranch, 14 miles from a thriving town of 3000 people; INCOME FROM OIL ROYALTIES AND RENT OF LAND, $5000 PER YEAR, and can be increased greatly. This particular tract carries a perpetual right to 1/80 acres of oil-producing property. Owner asked $100,000 for this property two years ago; will explain reasons for selling on application. PRICE $60,000, $25,000 mortgage can remain. DON'T OVERLOOK THIS OPPORTUNITY.

T. W. MOORE & CO.,
1221 State st., Santa Barbara.

A CHANCE TO PROCURE A SMALL RANCH ON EASY TERMS.

For sale—20 acres of the well-known HOPE RANCH,

in S. B. 11 and 20 miles, each tract carrying a water right; close to the city of Santa Barbara; suitable for lemons, walnuts and lima beans in the frostless belt.

T. W. MOORE & CO.,
1221 State st., Santa Barbara.

FOR SALE—

A DANDY HOME RANCH.
STRICTLY FIRST-CLASS.

This is an exceptionally fine place; 19 acres of the richest, black, mellow, loam soil, bound only ¼ mile from station; 40 minutes from Los Angeles and close to produce boats; only $400 per acre. Pretty 6-room hardwood bungalow, built-in conveniences, tile veranda, pretty lawns, handsome flowers, strawberry, etc., splendid well, windmill, tank and tank-house, with water piped to house and grounds. All kinds of deciduous fruits in bearing, also berries, vegetables, etc. Abundance of fine water for irrigation and place is perfectly frostless. This is one of the best "Lois Valencia" sections, and the place set to Valencias would increase immensely in valuation in a few years. About 200 young bodded and budded trees.

Included is a good horse, buggy, harness, implements, tools, chickens and two fine milch cows.

IF YOU WANT A CHOICE PLACE SEE THIS. Easy terms.

WILLIAMS BROS. CO.,
212 W. Hellman Bldg., 4th and Spring.
A2704. Main 6990.

FOR SALE—

AN EXCEPTIONAL OPPORTUNITY.
$60,000—240 ACRES—$60,000.
2 MILES FROM LOS ANGELES.

This is an IMPROVED PROPERTY, having 15 ACRES WALNUTS in bearing, 12 ACRES GRAPES, oranges, etc. Good 5-room house and outbuildings, fenced and cross-fenced. PRESENT HAY CROP will bring in between $6000 and $7000. Close to boulevard, two railroads, electric line. NEARLY 400 ACRES UNDER PLOW. Beautiful canyon on the property, with water.

THERE ARE 200 ACRES

ORANGES and LEMONS and OLIVE LAND (part suitable for WALNUTS) besides the HAY LAND AND PASTURE.

Two small STREAMS OF WATER. One mile east and one on WEST END. The man who buys this property is getting the CHEAPEST PROPERTY BETWEEN LOS ANGELES and POMONA, and can expect to REAP A RICH REWARD. Hills adjoining this ranch are sold at $150 PER ACRE AS OIL TERRITORY. Would make an exceptionally FINE COUNTRY ESTATE. Can show this property by appointment to parties able to purchase and improve.

H. J. RUESS,
Suite 504, Hibernian Bldg.
6th and Spring sts. Main 9482.

FOR SALE—
IN SANTA BARBARA COUNTY.

On State highway, 700 acres of good rich land; 80 will grow Lima beans, and yields excellent crops yearly, balance hay, grain and stock; abundance of running water for irrigation; walnuts and all other fruits do well on adjoining property. Shipping station on ranch, 14 miles from a thriving town of 3000 people; INCOME FROM OIL ROYALTIES AND RENT OF LAND, $5000 PER YEAR, and can be increased greatly. This particular tract carries a perpetual right to 1/80 acres of oil-producing property. Owner asked $100,000 for this property two years ago; will explain reasons for selling on application. PRICE $60,000, $25,000 mortgage can remain. DON'T OVERLOOK THIS OPPORTUNITY.

T. W. MOORE & CO.,
1221 State st., Santa Barbara.

A CHANCE TO PROCURE A SMALL RANCH ON EASY TERMS.

For sale—20 acres of the well-known HOPE RANCH,

in S. B. 11 and 20 miles, each tract carrying a water right; close to the city of Santa Barbara; suitable for lemons, walnuts and lima beans in the frostless belt.

T. W. MOORE & CO.,
1221 State st., Santa Barbara.

FOR SALE—

A DANDY HOME RANCH.
STRICTLY FIRST-CLASS.

This is an exceptionally fine place; 19 acres of the richest, black, mellow, loam soil, bound only ¼ mile from station; 40 minutes from Los Angeles and close to produce boats; only $400 per acre. Pretty 6-room hardwood bungalow, built-in conveniences, tile veranda, pretty lawns, handsome flowers, strawberry, etc., splendid well, windmill, tank and tank-house, with water piped to house and grounds. All kinds of deciduous fruits in bearing, also berries, vegetables, etc. Abundance of fine water for irrigation and place is perfectly frostless. This is one of the best "Lois Valencia" sections, and the place set to Valencias would increase immensely in valuation in a few years. About 200 young budded and budded trees.

Included is a good horse, buggy, harness, implements, tools, chickens and two fine milch cows.

IF YOU WANT A CHOICE PLACE SEE THIS. Easy terms.

WILLIAMS BROS. CO.,
212 W. Hellman Bldg., 4th and Spring.
A2704. Main 6990.

FOR SALE—SEE THEM! SEE THEM!
PERRIS IRRIGATED FARMS.
PERRIS IRRIGATED FARMS.
AFTER THE RAIN!
BEFORE THE RAIN!

Every piece of realty in Southern California is a clean advance in price now, and more than others. The rain helps, but irrigation plants are your

BEST INVESTMENT.

45 MINUTES TO LOS ANGELES.
45 MILES TO PERRIS.
A PICTURE OF THE LAND.

Sandy loam, alfalfa, silt soil. Big flowing water. Heavy cuttings. Rich, prune fruit yields. Large general farms. The place to go. The best farms is right now while

$25 AN ACRE.

ON EASY TERMS.
GROWERS' PERMITS FREE.
SEE THESE TRACTS.

10 A. is acres, with water rights free for city land. Not bonded; titles perfect. Some almost alone these farms are selling. Come to Perris. Parties will be glad to call and refund if you buy.

PERRIS IRRIGATED FARMS,
Suite 1, 722 Broadway.
Phone Main 3242.

FOR SALE—$20 PER ACRE.

10 ACRES, $20 PER ACRE. Deep granite and sandy loam soil. Only a few miles from Los Angeles. Wells on property at 30 feet of water. Electric power to property. Much development being done. Crops of alfalfa, grain, beans, etc., are being grown near by. Soil is adapted to apples and pears. This is a rare opportunity for development propositions in the Los Angeles district. Call or phone for particulars. We make terms of $5 cash, $5 per month. Phone Main 6700, or call on J. A. BROWN, Manager, 501 Trust & Savings Bldg.

FOR SALE—

SEE THEM! SEE THEM!
PERRIS IRRIGATED FARMS.
PERRIS IRRIGATED FARMS.
AFTER THE RAIN!
BEFORE THE RAIN!

Every piece of realty in Southern California is a clean advance in price now, and more than others. The rain helps, but irrigation plants are your

BEST INVESTMENT.

45 MINUTES TO LOS ANGELES.
45 MILES TO PERRIS.
A PICTURE OF THE LAND.

Sandy loam, alfalfa, silt soil. Big flowing water. Heavy cuttings. Rich, prune fruit yields. Large general farms. The place to go. The best farms is right now while

$25 AN ACRE.

ON EASY TERMS.
GROWERS' PERMITS FREE.
SEE THESE TRACTS.

10 A. is acres, with water rights free for city land. Not bonded; titles perfect. Some almost alone these farms are selling. Come to Perris. Parties will be glad to call and refund if you buy.

PERRIS IRRIGATED FARMS,
Suite 1, 722 Broadway.
Phone Main 3242.

FOR SALE—$20 PER ACRE.

10 ACRES, $20 PER ACRE. Deep granite and sandy loam soil. Only a few miles from Los Angeles. Wells on property at 30 feet of water. Electric power to property. Much development being done. Crops of alfalfa, grain, beans, etc., are being grown near by. Soil is adapted to apples and pears. This is a rare opportunity for development propositions in the Los Angeles district. Call or phone for particulars. We make terms of $5 cash, $5 per month. Phone Main 6700, or call on J. A. BROWN, Manager, 501 Trust & Savings Bldg.

FOR SALE—A SURE INCOME PRODUCER.

A dairy farm in Stanislaus county, in Turlock Irrigation District, where we absolutely own the water, and easy monthly payments. Greatest alfalfa district in the state.

SAUNDERS & HOBART,
327 Union Oil Bldg.

FOR SALE—
Country Property.

FOR SALE— BY OWNER.

13 ACRES. $175 PER ACRE.
Adjoins railroad station; ready for alfalfa; with six inches of water; cumulated to suit purchaser.

27½ ACRES. $175 PER ACRE.
Ready for alfalfa, with 13 inches of water, cumulated to suit purchaser. This is fine orange land.

20 ACRES. $200 PER ACRE.
First-class alfalfa land, of which 20 acres has fine stand of young alfalfa, with 12 inches of water; cumulated to suit purchaser; one-fourth mile from railroad station.

160 ACRES. $200 PER ACRE.
Very choice citrus fruit land, with 3 inches of water to each 10 acres, cumulated to suit purchaser, delivered on property; will be sold in tracts of five acres and up; adjoining railroad station and finest citrus orchards.

160 ACRES. $225 PER ACRE.
Finest alfalfa land, ready for seeding, with well yielding 175 inches of water, 23 feet to water level, concrete curb, new pump and electric motor; cheap power; pumping costs less than 4 cents per inch for 24 hours; adjoins alfalfa fields producing two tons per acre per cutting. Will sell one-half or one-fourth of this tract with proportionate interest in water plant.

160 ACRES. $240 PER ACRE.
Choice deciduous fruit and alfalfa land, with 200 inches of water, adjoining railroad station.

All the properties are unsurpassed for berries, melons, peaches, apricots, vegetables and portions of them adjoin the finest walnut groves.

All above properties in the JURUPA RANCHO, adjoining Salt Lake Railroad stations, 6 to 10 miles west of Riverside. The fine automobile road between Los Angeles and Riverside passes alongside the property.

Prices are low for such high-class property; easy terms. Regular commission to agents.

ROGERS DEVELOPMENT CO.,
415 Exchange Bldg.
Main 373. Home A1216.

RIVERSIDE OFFICE,
813 First Nat'l Bank Bldg., Riverside, Cal.
Sunset 705, Home 1305.

FOR SALE — SISKIYOU COUNTY STOCK RANCHES:

670 acres in the beautiful valley of the big Shasta, 4 miles on good road to R. R. station; 84 an altitude of about 2000 ft.; the Shasta River runs through this ranch; several good springs, one yields about 200 inches and one 20 inches; also pumping plant; 360 acres in alfalfa, 40 acres fine natural meadow, 300 acres fine pasture, balance hilly pasture. All fenced and cross-fenced; small family orchard, 3 houses, 2 barns; an ideal stock and dairy ranch. Price $53,000, any reasonable terms.

320 acres, 10 miles from station, on R.R., one mile from P. O. Very fine well for domestic use, spring for barn and yards; immense quantities of water for irrigation in canyon 4 miles away, if desired. 25 inches rainfall. 200 acres very finely cultivated in grain and hay, some alfalfa. Barley yields of 75 bushels per acre; 120 acres pasture; 300 assorted full-bearing fruit trees; some small fruit; all fenced and cross-fenced. Fine 11-room house and bank house for help; work shop, slaughtering plant, two large barns, granary and machinery sheds. Improvements alone are worth $10,000. Lies in a beautiful valley, almost in the shadow of Mt. Shasta. A very highly improved stock and grain ranch. Price $27,000; cash $15,000 and terms.

430 acres near the great Klamath River, in one of the good locations of Siskiyou county; about 200 acres of alfalfa, the balance hilly and rolling. The upland is covered with a mixed grass, making fine pasturage. Well watered by a creek; reservoir (cement) and water piped to house and barns. 7-room house, large barn, two 16-ft. sheds, outhouses and cellar. Is regarded as one of the best little cattle and sheep ranches in the county. $13,000 takes this price, half cash.

640 acres, 5 miles from R.R. station, 1 mile from school. Fine lot of springs with water piped to house, barns and orchard. Quantities of water could be developed from these springs; 320 acres fine grain land, balance pasture; 100 acres sown to grain this season, same alfalfa, which grows without irrigation; family orchard. Fenced and cross-fenced, small, comfortable house, two barns, several outbuildings, and all for only $10,000. All these ranches are in the beautiful Mt. Shasta country, where the winter is passed, the climate the healthiest, the hunting and fishing the finest, and where life is really worth living.

See C. W. WATERMAN,
With W. McCONNELL, Real Estate Investments, 1108-5 Title Insurance Bldg., 4th and Spring sts.

FOR SALE—STUPENDOUS OPPORTUNITY.

420 acres for $20,000; substantial family home for over 30 years; must now be sold; house, barn and other buildings; family orchard, with good variety of fruit; fenced and cross-fenced. Heavy rainfall, live creek and never failing springs furnish the moisture for domestic purposes and sure crops. Within five miles of town, railway and State highway; 13 miles from coast; has telephone, rural delivery, good school, church and social privileges; delightful climate, fine roads and beautiful scenic conditions. Price of white and fertile soil, timber. Half the place in cultivation, balance in pasture. Soil of rich loamy character and exceedingly productive, with less than 10 per cent. waste land. Wide range of products, grain, hay, alfalfa, beans, etc., and all deciduous fruits and nuts; 250 acres ideal walnut land; in fact, just a great big fat opportunity, limited only by your own ambition and capabilities with a range of productive possibilities from fancy live stock, or live stock and general farming and fruit growing to exclusive horticulture.

250 acres adjoining the above property, $27,500. Another 420 acres, adjoining property, $31,500, the same general conditions; reasonable terms on each. These magnificent properties could be joined into one grand, beautiful and productive country estate; nothing else like them between Los Angeles and San Francisco. Development work of a sensational character on large tract adjoining now beginning; will soon attract the attention of the State and nation to this richly favored locality.

Land buyers with a reasonable amount of farming knowledge or who are willing to employ an intelligent superintendent, and who wish to buy something worth keeping, should write me at once for an interview, as I can put you in touch with the foundation and raw material for a princely estate. This property is vipa. Address J. A. TIMMONS, Santa Ana, Cal.

FOR SALE—

10 acres, $18,000; all navels, the finest orange grove on Euclid ave., Upland, up above the frost; no damage from the freeze; 7000-box crop reserved, at this price, the biggest bargain on the market.

20 acres, $25,000—Six acres Valencias, balance navels; beautiful home ranch, near foothill boulevard; double water right; do you realize what this means? Oranges were frosted on this grove, but the trees are not damaged. 15,000-box crop reserved; one-half cash handles this.

10 acres, $12,000—All navels, $800-box crop reserved; price on this grove reduced from $20,000.

For these and many other bargains see FRANK WHEELER,
Claremont, Cal.

Nineteen years growing oranges and lemons here.

FOR SALE—

I SELL THE EARTH.

R. S. BASSETT.

320 ACRES.

In the San Joaquin Valley, lying between the Santa Fe and Southern Pacific Railroads and not far from either. This land is underlaid with a strong flow of artesian water and flowing wells can be easily obtained and at a reasonable cost. Pumping water can be had with a lift of not over 35 feet. This property could be sold as a subdivision with a reasonable expense, as it has already been surveyed and mapped into 40 acre tracts. This is good fertile soil and will grow almost everything desired. We can deliver this property at $25 per acre, at which price there would be a splendid profit for the subdivider.

R. S. BASSETT, 302½ S. Broadway.

FOR SALE—

10-ACRE IMPROVED RANCH.

Close to prosperous town, 22 miles from Los Angeles, 11 cent car fare; beautiful location; good seven room house, windmill, tank, 2 story tank house; large new barn, cement floor; abundance of cheap water. Rich sandy loam soil (no alkali;) 4 acres, oranges, peaches, plums, grapes, family orchard, all kinds of fruit grown in Southern California, 4 acres alfalfa; price $9500. Good terms. W. R. NEAL, with HAROLD B. COOK CO., 716 Trust and Savings Bldg.

FOR EXCHANGE—
Country Property.

FOR SALE—

IN THE LAND OF THE PRIZE WINNING FRUIT.
$25 DOWN
AND
$5 PER MONTH
PER ACRE.

Including Principal and Interest, secures any tract from 5 acres up, PLANTED TO ORANGE, LEMON, GRAPEFRUIT OR OLIVE TREES. This includes water (one share per acre,) the planting of your choice of trees, the COMPLETE ORCHARD HOME HANDLED BY EXPERTS and turned over to the buyer. INDEPENDENCE IS YOURS if you secure a tract in Gibraltar's land at Bloomington, 52 miles east of Los Angeles, close to San Bernardino, Riverside and Colton.

GIBRALTAR INVESTMENT AND HOME BUILDING COMPANY,
ISAIAH MARTIN, President,
142 South Spring St.
Home 10817; Main 9152.

FOR SALE—SISKIYOU COUNTY HOMES:

Here are a few smaller ranches in Siskiyou Co., in the wonderful Strawberry Valley, noted for the richness of its soil and the surpassing flavor of its fruit, berries and vegetables.

40 acres, near R.R. station and resort, on fine county road. 300 inches deeded water; also the beautiful Sulloway Creek runs through this ranch. Very rich volcanic soil. 12 acres cultivated, 25 more ploughed and cleared; small bearing orchard; all fenced; 7-room house, barn and outbuildings. What do you think of this for $2500, one-half cash? 80 acres, near station and resort, on county road; fine well of pure snow water for domestic use, water for irrigation from neighboring ranch. 17 acres under cultivation, balance timber. 2 acres bearing fruit trees, 1 acre blackberries, ¼ acre Loganberries, 10 acres fine meadow, 3 acres garden. Good house, barn and sheds. Best of hunting and fishing. You will have to hurry if you get this at $2750, as it will be gone soon. Terms.

24 acres, 2 miles from one of the Mt. Shasta resorts, where is a market for everything that can be raised, 1 mile from P. O. Well watered by mountain brook, always flowing; 13 acres fine bottom land. All can be cultivated when cleared. Fine timber, pine, oak and fir; 4-room house, good barn, store house and outbuildings. Good for this piece little house, right adjoining a thriving little town.

This is a country where life is a perpetual delight, with grand old Mt. Shasta always in view, with an elevation enough to be above the early fogs and frosts.

Ask C. W. WATERMAN,
With W. R. McCONNELL, Real Estate, Investments, 1108-5 Title Insurance Bldg., Fifth and Spring sts.

FOR SALE—

Florida land for sale, $30 per acre, $1 per acre down and 75 cents per acre monthly payments; no interest or taxes for 12 months; over 200 Southern California people have purchased our land. People ask us every day, How do you do it? Here is the answer. Read this message: Fort Meyers, Florida, Feb. 28, 1913. Four days of careful examination of many sections of land, find it all good; needs to be seen to be fully appreciated; great future for this country; hold all in Sec. 34-43-28 until I return. Signed, L. C. Wright, Los Angeles, Calif. Mr. Wright is on the ground inspecting the land for fourteen buyers—his neighbors and friends in Hollywood and Los Angeles. Mr. Wright came over and grove in Rialto and when he left to see our tract was as skeptical as any who have never seen, believed all the stories and was bubbling over with prejudice. We will convert you, if you join our excursion March 15, 1913. We pay your R.R. fare, if you purchase forty acres, or if you interest 12 of your friends, we pay R.R. fare so you can go down and select their land. This surely is a fair proposition and should convince you that we have something good. We have messages and letters from others who have purchased. Will be glad to show you our improvements. Will also give addresses of Los Angeles citizens who have been down to see. Why delay or let prejudice keep you from investigating? Come to our office for literature. Office open daily, and Tuesday and Thursday evenings for convenience of those who can't come in the daytime. Call 434-425 LISSNER BLDG.

FOR SALE—
FIGMOND LANDS GOING FAST.
$50 Per Acre, Long Time.

Join our excursion Wednesday or Saturday. Figmond, the cream of San Joaquin Valley, where 75 farms have been sold the past season, is the greatest, all-around, all-year farming proposition you can possibly find.

Soil 60 feet deep, no hardpan or alkali.

20 acres will put you on easy street.

At Figmond we sell you the land, build you a house, supply water to your land, to order—small payment down, long time on balance.

Figmond is at river, railroad, town, school, churches, stores, telephones and electricity.

Raisin figs, oranges, almonds and figs.

Grow beans, sugar beets, potatoes, peppers, tomatoes between your trees.

Investigate Figmond lands this very day.

Decide to grasp this opportunity, as Figmond lands won't last long.

Come in Monday, talk it over; join our next excursion.

FIGMOND INVESTMENT COMPANY,
710-13-14 American Bank Bldg.,
Los Angeles, Cal.
Main 3394. F6505.

FOR SALE—
YOUR PLANS.

Direct your energies where they will attain the greatest results.

A suggestion from the Natoma Consolidated. Orange, grower and olive orchards in the richest and rarest citrus land in all of California. Navel oranges surpass in flavor, thinness of skin and weight to the box of any other section of the State. Reaching the empty eastern markets six weeks earlier than those of Southern California.

Our olives are the largest, richest and most nutritive and best flavored of any in the world. Contracted for on the trees ten years ahead. We develop, irrigate and plant the land and care for it for five years, and plant orange groves or olive orchards which will make you independent. No injurious frosts or fruit pests; abundant and perpetual water every day in the year direct from the American River.

Our price for planted orange or olive land is $375 an acre.

Small payment down. Land owns the water. Get circulars, maps and a copy of the Natomas news, or see our representative, Mr. HILL, 336-305 Hibernian Bldg.

FOR SALE—

WHY NOT JOIN
THIS HOME FARM CLUB?

We are a crowd of people, now more than half the number required, all interested in owning our own home farms, and if you are interested in the same, come and see what we have found in the way of extremely fertile soil with flowing artesian wells, located in a beautiful valley near Los Angeles. By forming this club, and buying at the same time we get a wholesale price and ten-year terms, establish a village and enhance our land immediately. See present members, 238 CALIFORNIA BLDG., corner Second and Broadway.

FOR SALE—"GO TO GARDENA."

Located midway between Los Angeles and San Pedro, near the industrial city of Torrance; only 20 minutes by interurban cars to heart of city. Water, gas, electricity, all the conveniences of city and the many advantages of a country home.

$3500—Six acres in alfalfa and bearing fruit trees, house, barn, well and gas pumping plant, stock and farm tools; close to harbor boulevard.

$900—One acre with water, $100 cash and $10 per month.

$3700—Two acres, 4-room cottage, barn, yards for poultry, fruit trees.

$5000—Five acres, all in alfalfa, two blocks from boulevard.

$9000—Ten acres, all in alfalfa, water shares. $1400—Must sell, going East soon, a fine lot subdivision, right in Gardena.

W. M. GRAY, Gardena.

FOR SALE—FROM 200 TO 500 ACRES, RICH alfalfa land, all level, silt loam soil, no hardpan, inexhaustible supply of water for pumping, raises to within 15 feet of surface from a depth of about 75 feet; located in easy walking distance of good small town on main line railroad in San Joaquin Valley, Tulare county. Proven alfalfa district.

Price $75 per acre, to experienced farmer who will agree to do a certain amount of improvements. Amount each required to get patented to only six months' interest at 6 per cent. per annum. Easy payments on principal. Can you beat this?

POTTER & MILLER,
Main 8272. 504 L. A. Inv. Bldg.
Home F1288.

FOR EXCHANGE—
Country Property.

FOR SALE—

OTTERBEIN ACRES.

SUBDIVISION NO. 2 PLACED ON THE MARKET TODAY.

$475 PER ACRE.
GET IN ON THE OPENING PRICES.
$475 PER ACRE.

ABUNDANCE OF WATER, share of water stock goes with each acre of land. Water piped to your property.

QUALITY OF SOIL AND CLIMATIC CONDITIONS UNSURPASSED in Southern California. The land is suitable for intensive farming, gardening, walnuts and citrus fruit.

IDEAL LOCATION. Otterbein Acres are situated in the most picturesque and sheltered section of La Puente Valley. Only 25 minutes from the center of Los Angeles. Faces on the macadamized boulevard.

This is the most extraordinary acreage offering of the year. Early investors will make the greatest profits. Investigate Otterbein Acres if you want the choicest acreage offered in Southern California today, at the most reasonable prices.

LET US SHOW YOU THE PROPERTY.

MASON-KWIS-CRAM,
1005-6 UNION OIL BLDG.
P2284. Cor. Spring and Seventh sts.

FOR SALE—

J. O. ENELL REAL ESTATE CO.,
1115 TITLE INSURANCE BLDG., L. A.
436 POMONA INV. BLDG., POMONA, CAL.

800 ACRES GOOD LEVEL LAND, A RICH LOAM, INEXHAUSTIBLE SUPPLY OF IRRIGATION WATER AT A DEPTH OF 15 FEET. THIS LAND IS EXCEPTIONAL QUALITY AND VALUE. IS GOOD ALFALFA LAND, FOR A SUBDIVISION PROPERTY CAN NOT BE EXCELLED. LARGE PROFIT CAN BE MADE IN THE ADVANCE IN PRICE SELLING IN SMALL TRACTS AND IMPROVING THE SAME. LAND SEEKERS DO WELL TO INVESTIGATE. PRICE $65 PER ACRE.

J. O. ENELL REAL ESTATE CO.,
1115 TITLE INSURANCE BLDG., L. A.
436 POMONA INV. BLDG., POMONA, CAL.

FOR SALE—

NORWOOD RANCHO

BEST INVESTMENT IN TULARE COUNTY

Adjoins city limits of town with best future in Porterville district. Besides being perfect citrus land, will be worth $1000 per acre soon for city lots alone. Ten, twenty and forty-acre tracts, $150 up per acre. Easy terms. Ask for literature.

FRANK THORNBURG, Sales Manager,
Home Telephone F7402. 1027 Union Oil Bldg.

FOR SALE—

CAN YOU BEAT IT?

20,000 acres of orange land, absolutely level, between two railroads; can buy 10 acres and up. One mile from Delano, on small payments, only $1.65 per acre per month. Soil sandy loam and 24 feet deep. An independent home for you or splendid speculation. Within a year this property will double in price.

Call or address MR. F. LYNCH,

RAILWAY REALTY & INVESTMENT CO.,
Fifth Floor Hibernian Bldg.
Fourth and Spring Sts.

FOR SALE—

WALNUT, PEACH AND APRICOT LAND,
Near electric car and steam road.
$375 an acre—Easy terms.

Don't sit back and let this snap slip past you. Fruit land so close to the city in other districts is priced 100 and 150 per cent. higher. This is the last good close-in land at original prices. Linked to the city by the electric car and boulevard. Right in the heart of great new fruit district. Deep, rich, money making sub-irrigated soil. You must act quick. See us today.

JANSS INVESTMENT COMPANY,
611-13 South Hill St.
Home 12845 —Phones— Bdwy. 2402.
Selling Agents for Los Angeles Suburban Homes Co., Principals.

FOR SALE—
WALNUT GROVE.
WILL SACRIFICE FOR CASH.

20 acres fine 7-year-old trees.
30 shares water stock with grove.
$1000 income guaranteed for 1913.
Located 30 minutes from 6th and Main st. Ranch is worth $9000, and pays 20 per cent. on that price. For quick sale can be had for $7500.
Mortgage $3800, runs 5 years at 7 per cent., $2700 cash will handle it.
SEE MR. JETER.
CALIFORNNIA ACREAGE HOME BUILDERS, 740 S. Hill St.

FOR SALE—

WHITTIER ACRES
BEST ORANGE AND LEMON LAND.

$300 per acre and up. This tract adjoins the world renowned Leffingwell's lemon grove. If you let us show it to you it means that you buy and double your money in less than two years.

STERN REALTY COMPANY,
404 Pacific Electric Bldg.

FOR SALE—NAVELS AND VALENCIAS—$12,000

The best bargain in Azusa. 15 acres of 15-year-old navels and Valencias. Trees are in the finest condition, never been damaged by frost. Fine water rights for the place. The soil is the best in the valley. Well built 10-room 2-story house with screen sleeping porch. Also large barn and tank house, gas connections in the house. Beautiful driveway lined with palms leading from the county good road boulevard system to the house. This is a snap, and you must act quick for a bargain like this does not last long.

W. E. McKee & CO.,
Real Estate Bargains,
239 New High street. Opposite Federal Bldg.

FOR SALE—

A completely equipped ranch of 53½ acres all under cultivation, only 40 minutes' ride from Sixth and Main, right on electric line, facing good roads, abundance of water, at no cost whatever; sandy loam soil, adapted to all classes of farming; 40 acres half a mile west of above. Also 10 in alfalfa, balance in barley, 4 fowling wells, 1-4 mile from electric line; also facing good roads, as a dairy proposition it is hard to equal. Will make price and terms right, either on one or both.

ROBT. L. COUTS,
410 H. W. Hellman Bldg.

FOR SALE—TULARE CO
ALFALFA RANCHES.

1280 acres, fenced and cross-fenced; buildings, artesian well; 4 miles from railroad station. Can hand you this for $47.50 per acre.

160 acres, fine alfalfa land, $50 per acre; level, easy water, $500 cash, balance to suit.

40 acres in the famous Poplar district; land joining held at $300 per acre. This tract is all level, checked; garden soil, fine location, easy water. Price $130 per acre.

LUCERNE LAND CO.,
621 South Hill st.
A3820.

FOR SALE—ACCOUNT DEATH IN FAMILY, will sacrifice five acres, highly improved, GARDENA, $6500; actually worth $7500. HAUMAN, 220 Germain Bldg. A1781, Main 6139.

FOR SALE—FEBRUARY SALES OF STATE land is heading of my ad under GOVERNMENT LAND. Please read now.

FOR SALE—
Country Property.

FOR SALE—
Walnut and Alfalfa Land.
Garden Land.

We have an exceptional offering this week in general farming land. This beautiful tract is located a short distance southwest of Chino, and is within easy distance from electric car line to Los Angeles.

The soil is a deep, fertile sediment loam and has not one objectionable feature. You will say so, too, if you see it. It is top-notch soil for alfalfa, walnuts and for truck raising of any kind.

Water for irrigation is supplied by a new and thoroughly up-to-date pumping plant, producing 150 miner's inches at very low cost. It's a magnificent stream. This is not an isolated tract, and adjoins the orange and walnut groves southwest of Covina. 10-acre lots or more. Price $400 per acre, one-third cash, balance easy.

$4500—20 acres, near El Monte; all fine, level loam land; part in alfalfa, balance can be seeded. Small house and barn. 125 inches of water for irrigation. This is a pick-up for someone.

—Improved Ranch—

50 acres, all set to walnuts 2 years ago; 20 acres fine stand of alfalfa between trees. Modern, 2-story, 7-room house, barn, 125 inches of water for irrigation. There is no better soil in the San Gabriel Valley. Choice location for a home, located between towns of Covina and Puente. Price $450 per acre, easy terms. Will take a good residence as part pay.

70 acres, choice sediment loam, suitable for alfalfa or walnuts. Excellent water right. Southwest of Covina. Will subdivide. Price $400 per acre. Some exchange.

We have some choice bearing walnut orchards that show a splendid income on the investment. Safer and surer than stocks or bonds.

SERVICE BROS.,
Sunset Phones, El Monte,
Suburban 1267, Cal.

FOR SALE—

SUBDIVISION PROPERTY.

SAN JOAQUIN VALLEY.

630 acres near Livingston, Merced county, rich sandy loam soil, adapted to alfalfa and fruits. Under a fine irrigation system. Fine tract for subdivision. Price is $70 per acre. This can be handled with a very small payment down and easy terms.

1080 acres, ¼ mile from railroad and town in new irrigation district, rich soil, fine for alfalfa, almonds, olives, figs, apricots, etc. Ripe for subdivision. Price $90 per acre. Very easy terms.

700 acres in the Turlock irrigation district, fine soil, abundance of water, will make a good price to interest parties.

30,000 acres near Modesto on the railroad. A fine subdivision. Soil is fine for alfalfa and deciduous fruits of all kinds, abundance of water. Price $75 per acre. Good terms.

16,000 acres in Turlock irrigation district and under ditch. Soil of the best. No alkali. Price $65 per acre. Terms.

5000 acres Kern County, an excellent alfalfa subdivision. Water 15 feet from surface and in abundance. Soil of the best. Price $40 per acre. Terms.

3000 acres, Kern county, has water right, 10 to 20 feet to water. Land level. Soil excellent. Price $40 per acre.

We are very familiar with the San Joaquin Valley, knowing the soil and water conditions. We have both small and large tracts for subdivision. Alfalfa, orange land and stock ranches. Call or write.

MESICK & SAYRE,
with
ROBERT MARSH & CO.,
215-24 Trust & Sav. Bldg., 6th and Spring sts.
Phones 10175—Main 3065.

FOR SALE—

SACRAMENTO VALLEY FOOTHILL THERMAL BELT

is the coming citrus section of the world.

YOU CAN BUY LAND CHEAP NOW

just as land was bought in the Southern California and Porterville citrus districts years ago.

AN INVESTOR'S OPPORTUNITY.

2500 acres of gently rolling land near the main line of the Southern Pacific railroad, close to prosperous town and 30 miles north of Sacramento, the State capital. Deep red iron oxide soil, rich in nitrogen, phosphates and humus. PERPETUAL GRAVITY WATER and cheap cost. This land is close to commercially successful groves, near the famous PARKER WHITNEY GROVE, which shipped the FIRST CARLOAD OF ORANGES last season. Price $40 per acre. Terms can be arranged.

NO DAMAGING FROSTS. NO SMUDGING.

7000 acres of rich land similar to the above, close to rail and water transportation, and all can be irrigated. This tract is located less than 15 miles from the $50,000 tract now planted to citrus fruits by JAMES MILLS, FORMERLY OF ARLINGTON HEIGHTS, RIVERSIDE, and the soil is identical, being in the same zone and having the same climatic conditions. Price $25 per acre. Terms can be arranged.

OTHER TRACTS IN ANY SIZE ACREAGE.

Come in and see photographs and soil reports. I have lived in this section and know it thoroughly.

C. DEAN McPHAIL,
with AMERICAN HOME BUILDERS,
609-614 Van Nuys Bldg., 7th and Spring sts.

FOR SALE—

THE TRUTH ABOUT

ALFALFA

LANDS.

We are the oldest operators in the San Joaquin Valley. We know nearly every piece of land in that wonderful valley.

If you are considering the purchase of an alfalfa ranch we can be of service to you.

Write or call at our office.

SUITE 214, I. A. INVESTMENT BLDG.
8th and Broadway.

FOR SALE—OR EXCHANGE—

117 acres, ¼-mile from Norwalk. Price $45,000, mortgage $20,000. What have you to exchange.

19 1-4 acres, near Riverside, price $16,500. 12 acres in alfalfa; want flat, residence or good lots.

20 acres

Realty Liners.

FOR EXCHANGE— Country Property.

FOR SALE—I HAVE A 30-DAY OPTION
2750 ACRES OF CHOICE LAND, IN
[illegible] COUNTY; WELL LOCATED.
BE FARMED TO ANY GRAIN, FRUIT
IS GOOD STOCK RANGE; SOIL IS
CAN NOT BE BETTER. CLIMATIC
DITIONS ARE PERFECT, NO ALKA-
OR, HARDPAN. ANYTHING WILL
W, LEMONS, ORANGES, OLIVES AND
WILL GROW TO PERFECTION AND
VOR CANNOT BE EXCELLED; PART
THE LAND CAN BE PLANTED TO
ALFA, CAN GROW 25 TO 30 SACKS
BARLEY; WATER CAN BE HAD FOR
IGATION AT 20 TO 80 FEET, AND IF
NTED IN ORANGES CAN BEHOLD IN
ARS AT $1000 TO $1500 PER ACRE;
ERAL SETS OF HOUSES, 250 ACRES
CED HOG TIGHT; BALANCE HAS 4
WIRES; 18 MILES FROM RAIL-
D. IF YOU WANT FIRST-CLASS IN-
MENT THIS IS YOUR CHANCE. PRICE
PER ACRE. TERMS. SEE BUCKLEY,
BRADBURY BLDG.

SALE—

MERCED FARM LANDS.

RES MILES FROM MERCED.
S A DEEP, RICH SOIL.
N UNLIMITED GRAVITY WATER
LY.
BEEN PLOWED TEN INCHES
DUCES LARGE CROPS OF ALFALFA,
CK-EYED BEANS, CORN, SWEET PO-
ES, OLIVES, PEACHES, PEARS,
ES AND APRICOTS.
E-FOURTH DOWN, BALANCE IN FIVE
RS, AT 8 PER CENT.

CHARLES P. GROGAN, OWNER.
[illegible] LOS ANGELES INVESTMENT
BLDG., LOS ANGELES.

SALE—

WALNUT GROVE.

have for sale one of the finest walnut
in the famous El Monte district, near
main boulevard from El Monte to Po-
The trees have had excellent care and
one of the finest groves in that locality.
of trees 12 to 15 years old. House and
Abundance of water. Price $22,500. This
buy at this price. TERMS.

MERICK & SAYRE,
with
ROBERT MARSH & CO.,
Trust & Sav. Bldg., 6th and Spring sts.
Phones 10275—Main 5045.

SALE— 438 ACRES—$40,000.

WALNUT—OLIVE—APRICOT
AND BEAN LAND.

Deep, rich, black soil; only 50 miles
om LOS ANGELES, in VENTURA
UNTY. Here is a PRACTICAL
POSITION for a PRACTICAL
RMER, yet a CITY BUSINESS MAN
n do this and make a BIG
TURNS. Planted to BEANS and
Y last year and produced a CRED-
OLY WELL. Come in and let me
you about it.
H. J. RUESS,
Suite 504, Hibernian Bldg.,
Fourth and Spring sts.

SALE—OWENS VALLEY BARGAINS.

er acre—20 acres, productive soil, splen-
ater right; adjoined by well-improved
; 2 miles from station.

acres, all good, level land, especially
d to alfalfa. Abundant water right,
ing of 150 inches gravity flow; 1½
from station. Can deliver for $45 per

res—$21,000. This is one of the finest
ed ranches in the Owens River Valley
ll improved, good barn, fenced
ss-fenced. Has a splendid water
All good apple land; small orchard
bearing. Above price includes stock
crops. Owner will consider clear prop-
Los Angeles residential district up
00.

J. N. WILLIAMS & CO.,
308 I. W. Hellman Bldg.
411 South Main street.

SALE—LAND THAT PAYS—
N'T PAY? COME SEE US.
BUY FOR $65.
ACRES—Equals in every way the best
falfa land, we can sell it for $40 per
situate in the San Joaquin Valley dairy
t level sediment soil, cheap to im-
good water conditions, there's $20,000
a year for the buyer of this 320. It's
falfa land.
OTHER BARGAINS.
ree-artesian water, a fine section for
lfalfa ranch; only $75 per acre, 10 or
res. WHEELBARGER, near Bakers-
only $15 per acre.
re good land near Waseo, ½ value, a
$30 per acre.
SHEPPARD & CO., 520-6 Security

SALE—

$5 DOWN AND
$2.50 PER MONTH
PER ACRE

e of our 10 acre farms with abundance
for sale to the land in our Sunny-
Orchard Tract, close to railroad and
wn. Soil, location, water and climatic
ns are the best in Southern California.
for walnuts, olives, deciduous fruits,
vegetables and poultry.
ll and let us tell you about it.

ROSS & STEARNS,
P2879. 317 Consolidated Realty Bldg.

SALE—$12.50 PER ACRE. 680 ACRES,
land; only a few hours from Los
Level, decomposed granite soil; on
; well on property that will furnish
ter of water. Also electric power on
. This property is especially adapted
and pears. Can deliver for $12.50
and make terms of ¼ cash. J. N.
MS & CO., 308 I. W. Hellman Bldg.,
Main street.

SALE — AT A BARGAIN; A 20-ACRE
5 miles from business center; has an
9-room, modern house, strictly up-
electric lights, hot and cold water, 2
gs containing floor of plumbing, liv-
dining room; cabinet kitchen, very
arn, coating $1200 to build; also 5-
ase for hired man; fine chicken coops.
only 1 1-4 miles from Cudahy, where
selling 50-foot lots for $600. For
information call and see owner, J.
312 S. Broadway.

SALE—WHY TAKE RISKS?

r walnuts for sale in 5, 10 or 20-acre
Soil exceptionally rich. Will grow
between rows. WATER UNLIMITED
of operating pump. Close-in, on
e and boulevard; schools and all con-
. Cool summer climate; not cheap,
-class; easy terms. Agent direct to
ASE, Keyes Ranch, El Monte, Cal.

LE—COUNTRY PROPERTY.
160 ACRES.
apple and alfalfa land. San Ber-
no county, 2 miles from R.R.
. Well and pumping plant on
property. Good orchards and
in this section.
$60 per acre.
or part.
HAGER or H. J. BRAINERD, with
EDWARD D. LEVY & CO.,
495-513 South Hill st.
Main 695.

LE—FIVE ACRES, ON EAST HILL
ros Rosella avenue, in Ontario; 700
rees, nearly all Navels; 10-room
gh-class subdivision property, only 2
m new Chaffee Union High School.
an acre—$500 cash down.
H. LIPPINCOTT & CO.,
Bldg., 3rd and Hill, Los Angeles.
F6784 and Broadway 622.
Member L. A. Realty Board.

LE—160 ACRES OF FINE LEVEL
fine from Los Angeles, country and
g developed, 3½ miles from railroad
ly ten dollars per acre. S. R.
1206 W. 24th st., City.

LE—40 ACRES OF WHEAT LAND
the railroad. Last year's crop 25
the acre, sold for $1.25 per bushel.
more than paid double the price of
you know a good farming proposition
see it, let me show you this.
D, box 808, TIMES BRANCH OF-

LE—$250 PER ACRE. 680 ACRES,
land; only one hour from Los
Level, decomposed granite soil; on
; well on property that will furnish
ter of water. Also electric power on
. This property is especially adapted
and pears. Can deliver for $12.50
and make terms of ¼ cash. J. N.
MS & CO., 308 I. W. Hellman Bldg.,
Main street.

LE — AT A BARGAIN; A 20-ACRE
5 miles from business center; has an
9-room, modern house, strictly up-
electric lights, hot and cold water, 2
gs containing floor of plumbing, liv-
dining room; cabinet kitchen, very
arn, coating $1200 to build; also 5-
ase for hired man; fine chicken coops.
only 1 1-4 miles from Cudahy, where
selling 50-foot lots for $600. For
information call and see owner, J.
312 S. Broadway.

LE—WHY TAKE RISKS?

r walnuts for sale in 5, 10 or 20-acre
Soil exceptionally rich. Will grow
between rows. WATER UNLIMITED
of operating pump. Close-in, on
e and boulevard; schools and all con-
. Cool summer climate; not cheap,
-class; easy terms. Agent direct to
ASE, Keyes Ranch, El Monte, Cal.

LE—COUNTRY PROPERTY.
160 ACRES.
apple and alfalfa land. San Ber-
no county, 2 miles from R.R.
. Well and pumping plant on
property. Good orchards and
in this section.
$60 per acre.
or part.
HAGER or H. J. BRAINERD, with
EDWARD D. LEVY & CO.,
495-513 South Hill st.
Main 695.

LE—FIVE ACRES, ON EAST HILL
ros Rosella avenue, in Ontario; 700
rees, nearly all Navels; 10-room
gh-class subdivision property, only 2
m new Chaffee Union High School.
an acre—$500 cash down.
H. LIPPINCOTT & CO.,
Bldg., 3rd and Hill, Los Angeles.
F6784 and Broadway 622.
Member L. A. Realty Board.

LE—160 ACRES OF FINE LEVEL
fine from Los Angeles, country and
g developed, 3½ miles from railroad
ly ten dollars per acre. S. R.
1206 W. 24th st., City.

LE—40 ACRES OF WHEAT LAND
the railroad. Last year's crop 25
the acre, sold for $1.25 per bushel.
more than paid double the price of
you know a good farming proposition
see it, let me show you this.
D, box 808, TIMES BRANCH OF-

FOR EXCHANGE— Country Property.

FOR SALE—

NORTH LANKERSHIM FARMS.
Greatest close-in opportunity,
$250 an acre up—Easiest terms,
With water.

We have subdivided these rich Lankershim lands into 5 and 10-acre tracts and offer the most wonderful opportunity for close-in fruit lands. Only 1¼ miles from Los Angeles.
Water is piped to each small tract, ready for you. Close to splendid boulevard and electric road direct to the city.
Do not delay—you cannot find another such opportunity at these low prices. Go out with us and see these acres now. Our machines are at your service.

JANSS INVESTMENT COMPANY,
611-13 South Hill St.
Home 10845 —Phones— Bdwy. 3468.

FOR SALE—

OWENS RIVER VALLEY FARMS.
In Bishop section, with an overabundance of cheap gravity flow water.
20 ACRES alfalfa land, 20 inches water, small house, $4000; ¼ cash.
80 ACRES, 80 inches water, 15 acres alfalfa, 40 acres healthy 3-year-old apple trees; $13,000; ½ cash.
80 ACRES, 37½ inches water, all tillable. Price $75 per acre; ¼ cash.
153 ACRES, rich sandy loam, 75 inches water. Good 4-room house, barn. $17,500; ½ cash.
Complete details at our office.
W. G. PALMER COMPANY,
520 J. W. Hellman Bldg. F1435.

FOR SALE—

IN ARTESIAN BELT
ANTELOPE VALLEY.

$20 per acre, 320 acres good land in artesian belt near Willow Springs. Other owners' prices are $30 to $35 per acre.
NEIDWENDER-LA CLAIRE CO.,
602 H. W. Hellman Bldg.
Sole Agents.

FOR SALE—

FIVE-ACRE TRACT
WITH WATER, ONLY $1750.

In the best Valencia orange grove district, Richfield, adjoining Yorba Linda and Placentia. Five acres will make you independent. Come in and let us tell you about the great success others have made.

STERN REALTY COMPANY,
404 Pacific Electric Bldg.

FOR SALE—

AT ONE-THIRD UNDER VALUE.
AN IDEAL HOME WITH AN INCOME.
Just the place you have been hoping to find—ten acres of fruits and garden in the highest state of production (yielding over $2000 net income quarterly and fidelity bonded) on a paved boulevard with electric car line and city conveniences. All necessary buildings; beautiful shade trees.
We offer (under forced sale) at the value of the RAW LAND.
$2500 (or less) cash, balance mortgage.
REALTY MORTGAGE COMPANY (Owner),
515 Security Bldg.

FOR SALE—SONOMA CO. LAND. I HAVE
a 95-acre tract of valley land ready for the plow, 2½ miles from Santa Rosa on main Healdsburg road to Kenwood, that I am offering for cash until April 1 at these figures: $145, $150, $160 and $230 per acre; the last place has improvements; also 300 acres of timber and pasture land in the rear at $75.00 per acre. Also one of the 25 acre tracts for dairy ranch. Also a 9 acre home, finely improved and set to grapes and fruit trees, on Healdsburg State highway, 10 miles from Santa Rosa and 1-4 mile to station, for $4500; 1-3 down, 6 years on balance. E. H. WHEELER, owner, 713 Cherry st., Santa Rosa.

FOR SALE—

WILL SACRIFICE AT ONCE.
Twenty acres of the best orange land in California. You may reside here if I cannot handle all of my property. Only $135 per acre, and land absolutely level. One mile from good size town of 1600 people. Will take 20 per cent. down and balance 1% per cent. a month. Plenty of water, 15 acres alfalfa. Has splendid rich soil, 24 feet deep, no alkali. I bought this land just lately and in one year it can surely be sold for $200 per acre. Please call and see me. MISS LORENNA HEARTSTON, No. 9324 S. Figueroa st. You cannot fail to double your investment.

FOR SALE—ON REMARKABLY EASY
terms, so that a good farm or orchard would ultimately cost the purchaser nothing, 740 acres, part of which could be subdivided and sold this summer. Only $1000 cash and $7500 in six months' required. $40 an acre. Some of it worth $150. Three miles from railroad station and State highway. 4½ hours from San Francisco. OWNER, 619 Consolidated Realty Bldg.

FOR SALE—A BARGAIN—5-ACRE FRUIT
and poultry ranch, 6-room house, 2-room servants' house, large barn, garage, plenty of water, 2 acres in alfalfa. Close to car line, between Los Angeles and Redondo and Main Boulevard. 11 miles south of Courthouse. This is a bargain. Easy terms.
See Mr. Srigley, with
GLUCK & WILLIAMS,
Bdwy. 678. 312 Story Bldg. A5408.

FOR SALE—

ONLY SIXTEEN MILES FROM L. A.
Ten acres seeded to alfalfa, some family fruit; fine level land; just off the Corona boulevard; price only $4500; terms easy; bargains like this are getting scarcer every day.
GILBERT-KIRBY CO.,
307 Van Nuys Bldg. Main 5343.

FOR SALE — BEAUTIFUL MOUNTAIN
ranch near Santa Barbara; 320 acres, two miles from ocean; fine view of mountains, valleys, islands; running creeks all year. Mineral, sulphur, medical springs; fine for sanatorium or pleasure resort; 14 acres full-grown apples; other fruits; 100 acres oats, rest oak and chaparral timber; adjoins U. S. forest, free range. Price $25,000. C. E. BARNES, Sumerland, Cal.

FOR SALE—2800 ACRES VERY HIGHLY
improved ranch, with houses, four large barns and stables; one barn holds a thousand tons of hay; fine family orchard, surrounded by shade trees and shrubbery, making it an ideal home. All fenced. 2500 acres in cultivation; the greatest grain and alfalfa proposition in Southern California; with abundance of water; have refused $100 per acre for same; $50 per acre. A great subdivision. McCONVILLE REALTY CO., 1027 York Blvd. Garvanza 739.

FOR SALE—IMPROVED STOCK AND GRAIN
ranch, 6100 acres patented land, San Benito county, California. 1200 acres rich level bottom land, balance more rolling, but all excellent soil. Half of tract can be irrigated by creeks on property. 10,000 acres government land adjoining. All water rights are protected. Income one year $20,000. S. P. has line surveyed through land. Price $15 per acre. See NOBLE & HAYWARD for full detailed description. 602 Grant Bldg. A3603; Main 1625.

FOR SALE— $2500

10 acres on electric line between Los Angeles and the beach.
5 acres in alfalfa.
5 acres barley.
New pumping plant.
All farm buildings.
This is an exceptionally good property.
BRADT & HILLEGAS,
with
VICTOR G. KLEINBERGER,
F. H. EDWARDS,
SUBDIVIDERS.
200 H. W. Hellman Bldg. 10521; Main 8121.

FOR SALE—

80 acres choice walnut or alfalfa land, all in crop at present, fine sandy loam soil, cheap water; 2 miles from Orange, 2 miles from Santa Ana; no alkali. First-class in every respect; $475 per acre, easy terms.
GEO. A. COOK & P. J. SHANNON,
418 Central Bldg.

FOR SALE—OWNER, 30 OR 160 ACRES, 7½
miles from Palmdale. Level apple or pear land. A snap. 60 acres plowed. Seven room house, well, $75 per acre, for quick sale. Address W. box 64, TIMES OFFICE.

FOR SALE—ARE YOU LOOKING FOR A
nice country acreage home? I have it. 7½ acres, fine location, mile to city, modern bungalow, hot and cold water throughout house, barn, chicken corrals, 200 chickens, etc. Can you afford to miss such a good investment? For further particulars apply MRS. F. E. MOREHOUSE, 702 S. Grand ave.

FOR SALE—STOCK RANCH, 27,000 ACRES.
Fine forage, abundance water, thirty-five good buildings and corrals. Has been money-maker. Owner retiring. $4.25 per acre for quick sale.
ARROWHEAD LAND COMPANY,
A4378. 325 Union Oil Bldg.

FOR SALE—ONE ACRE CHICKEN RANCH,
good house, $200 cash, balance easy terms, on yellow car line.
H. E. WHITE & CO.,
319-320 Van Nuys Bldg.

FOR SALE—OR TRADE—320-ACRE RANCH
near Fallbrook. Address OWNER, Box 87-D-1, Los Angeles.

FOR SALE — FINE PATENTED LAND
near Inyokern, Kern county, cheap. Phone 52956, 916 DENVER AVE.

FOR SALE—10 ACRE FRUIT RANCH, 12
miles from city; for particulars inquire 215 E. 63RD. South 4323.

FOR SALE—SMALL RANCH, 2½-4 ACRES,
improved, near San Gabriel car. ACTON, owner, mornings before 11 only, 742 S. Hill.

FOR EXCHANGE— Country Property.

FOR SALE— PRICE $18,000.

162 ACRES.
Fine level alfalfa land with new house and barn, natural flowing artesian well sufficient to irrigate all the land without any expense for power. Electricity can be put in buildings at once. No alkali or hardpan; located one-fourth mile from store, postoffice, school and station, and side track on the main line of the Santa Fe Railroad. TERMS, ¼ down, balance 7 years, or ⅛ of the crops until paid; 8 per cent. interest.

40 ACRES. PRICE $5000.
Fine land with crop on ground; will guarantee to net $1200 this year. All checked and leveled inside of each check; ample water, electric pumping plant; ¾ mile from school, postoffice and railroad station. TERMS, ¼ down, balance four years or ⅛ of crop until paid; interest 7 per cent. See OWNER, 1105 Story Bldg.
A4134. O. W. WEIDLER. Broadway 4115.

FOR SALE—

IN ORANGE COUNTY
ONLY ONE MILE FROM
ANAHEIM.
13-acre ranch, improved with 8 acres of 7-year-old soft shell walnuts, 2 acres of 3-year-old Valencia oranges, 5-room house, barn, horse, implements, well and windmill.
In order to make an immediate sale will let this go for the low price of $8500
and take in trade up to $4000, but it must be worth the money.
C. A. WENBECHER,
427 Story Bldg.,
Corner Sixth and Broadway.
Main 2320. A4134.

FOR SALE— BY OWNER.

6725 INCHES OF WATER
AND
5500 ACRES
HIGH-CLASS LAND,
adaptable for citrus or deciduous fruits and alfalfa or walnuts. Will sell as a whole or in tracts. Prices low and terms easy. In one of the best sections of Southern California.
ROGERS DEVELOPMENT CO.,
435 Exchange Bldg.
A1216. Main 373.

FOR SALE—

5 ACRES
Finest Fruit Land in
Southern California.
$425 an acre—Easy terms.

This is the best buy we have; 5 acres of the choicest land within a few minutes' walk of electric road and splendid macadam boulevard. About an hour's ride from the city. Perfect orchard land, a deep, rich soil in the heart of the best walnut, peach, apricot and prune district.
Water piped for domestic purposes. You do not need to irrigate. This is the greatest subirrigated land in the West. Come in and see us about it. You will have to act quick.

JANSS INVESTMENT COMPANY,
611-13 South Hill St.
Home 10845 —Phones— Bdwy. 3468.

FOR SALE—$25 AN ACRE FOR ALFALFA
ground. 100 acres rich bottom, with plenty of water; three-foot lift; also two gravity sources of supply—one from a dam. Price for alfalfa, including 500 acres gently sloping ground, available for a variety of purposes. About two-thirds of this tract can be cultivated. 3000 cords of timber, oak, willow, sycamore; worth $500. Some small olive groves in bearing. House and good barn. Adjoining acreage has sold at twice this price. Not far from school, postoffice and stores. On splendid boulevard 22 miles from San Diego. Owner compelled to sell at once and has named the price of $25 an acre on this for a limited time.
SAN DIEGO SECURITIES COMPANY,
Branch Office,
A1780. 609-611 So. Spring St. Bdwy. 3667.
Paid up Capital, $1,250,000.00.

FOR SALE—$250 ACRES IN TULARE COUN-
ty; water, part cultivated and part in sagebrush. Railroad runs through land. At the price we can sell this property and on one-fourth cash, balance on long term years, 6 per cent., gives any of you investors a big chance to make money at the other fellows' expense; or will take a good lease in business section, or business property for part or all of this land. Our land is clear. What have you got to offer?

THE CRESCENT REALTY COMPANY,
P1294. 903 Security Bldg. Main 164.

FOR SALE—OR EXCHANGE—
Alfalfa Ranches. Special Buys.
Chino—200 acres at $225, improved. 60 acres splendid setting of apples. $16,000.
Corona—20 acres, $7000, house and barn. Snap.
Have some beautiful ranches from $150 to $600 per acre.
Imperial—320 acres planted to alfalfa; $160 to $175 per acre.
320 acres fine soil bordered for water, only $40 per acre.
Other ranches at Paris, Antelope Valley, Cherokee, Riverside, San Bernardino, San Joaquin Valley.
C. J. Morey.
P2634, with SWANK & LEITTON, Main 3624.
539 South Hill st.

FOR SALE—

WEED PATCH.

40 acres improved, 25 acres in alfalfa, $125 per acre; very best soil in heart of Weed Patch.
160 acres at $60 per acre, fine soil, easy water; no alkali or hardpan; 40 acres fenced and cross-fenced. Choice garden soil, level; ditch water; $160 per acre.
LUCERNE LAND CO., 651 S. Hill st
A5439.

FOR SALE — BARGAIN. FRUIT AND
stock ranch. 1250-acre stock ranch in Orange county. Olive, walnut and citrus land. Living springs and running stream. $35 per acre and close to Santa Ana, directly on a fine boulevard. First time on market. These snaps are not found in California often.
EWING & MOYER.
Main 4937. 415 Byrne Bldg.

FOR SALE—

CHOICE SACRAMENTO VALLEY LANDS.

14,000 acres of dark sedimentary loam, free from hardpan and alkali, surface water 10 to 12 feet, suitable for subdivision; located Central California, near San Francisco; splendid transportation facilities; very cheap; good terms. We can give ample time to investigate. J. L. GREENLEAF, 421-2-3 L. A. Investment Bldg. Main 4342, M3646.

FOR SALE—

40-ACRE ALFALFA RANCH.
Located 5 miles from Perris, full stand of alfalfa; new electric pumping plant, 80 inches of water in the proven water belt. This is a bargain at $300 per acre; will be worth $400 within a year. See GREENLEAF, with H. A. SHIFFER, 421 L. A. Investment Bldg. Main 4342, P2642.

FOR SALE—

ONLY FIFTEEN MILES FROM L. A.
A splendid young walnut orchard that shows a net profit of 15 per cent. each year, capitalized at $20,000 for past few years. A fine investment. Walnuts require but little attention. Easy terms.
GILBERT-KIRBY CO.,
307 Van Nuys Bldg. Main 5343.

FOR SALE—

FINE LANDS IN FRESNO COUNTY
at $50 to $110 per acre, including water right; any size from 10 acres, up. Fine for alfalfa, dairying, corn and hogs, only one-fourth down, balance in eight payments, commencing at end of second year. Send for booklet. No. CAL.-TEX. INVESTMENT CO., 705 Security Bldg., Phone Broadway 785.

FOR SALE — 10 ACRES, CLEAR; TEAM,
wagon, harness; 4-room house, good well and pump, plenty of wood to do three years. Plowed ready to seed; ¼ mile from depot. Beautiful surroundings. Price $1200, on your own terms.
MANNING REALTY COMPANY,
220 Coulter Block, 233 South Broadway.
A5811. M. 7324.

FOR SALE — 80 ACRES FINE LEVEL
land, water and climate conditions fine. The best land for alfalfa. Neighbors all around are cutting from 10 to 12 tons of hay a season. They also raise fine stock and especially hogs. Will sell 10 per cent. down balance enough time for the land to pay for itself. A SINGER, 926 TITLE INSURANCE BLDG. A2999. MAIN 2999.

FOR SALE — OR EXCHANGE — ALL OR
part of ¾ section of as fine a piece of alfalfa land as you can find. Water conditions unusually good, so is the climate ideal. Stock and especially hogs are doing well. You can see and judge by those who preceded you in that location and, as we say, BEATEN THE TRAIL. ABRAHAM STINGER, 926 TITLE INSURANCE BLDG. Main 2999. A2999.

FOR SALE — OR EXCHANGE — 20 OR 40
acres fine alfalfa land near cheap fuel oil. Pumping plant just installed. Terms easy, or will take small property part pay, balance to suit. Deal direct with owner. H. J. CALDWELL, 925 Title Insurance Bldg.

FOR SALE—ONE ACRE, EQUIPPED AND
stocked with poultry, highly improved, on car line, $3000, terms. PARENTO, Main 1945.

FOR SALE—20 OR 40 ACRES IN ALFALFA
near cars, good income; price right; terms. M1288 McCREA, 320 Delta Bldg.

FOR EXCHANGE— Country Property.

FOR SALE—I AM PREPARING TO PLANT
20 acres of rich virgin soil, sedimentary silt loam formation, but an unexpected demand for cash compels me to offer this land at a sacrifice; it faces Whittier blvd., and is only five miles from the city limits of Los Angeles; has practically free gravity water; land is well adapted to alfalfa, deciduous fruits, citrus fruits, garden truck, etc.; would make an ideal dairy, poultry or fancy stock farm; there are no buildings or other improvements on this land, so that the purchaser does not have to pay for improvements he does not need. Address owner, EUGENE CHILBERG, R.F.D. 1, Rivera, Cal.

FOR SALE—

70 acres of fine land in the San Fernando Valley, near town of Owensmouth, all plowed and in oats, except 5 acres in 18 year old apricots, good well and abundance of water, small house. Price $40,000, clear. Will exchange for Los Angeles income or a good stock ranch in Oregon or Northern California.

MESICK & SAYRE,
with
ROBERT MARSH & CO.,
215-24 Trust & Savings Bldg., 6th and Spring.
Phones 10275; Main 5045.

FOR SALE—

The best buy in Fresno county. 25 acres, twelve year old vineyard and 5 acres peaches. Good house, barn and all improvements, 5 miles from Fresno. Everything ready to move in and take this coming year's crop. We are owners and will make a very attractive deal to the right party.
Call and let us tell you all about it.

ROSS & STEARNS,
P2879. 317 Consolidated Realty Bldg.

FOR SALE—

SAN JOAQUIN COUNTY LANDS.
Reclaimed lands, alfalfa and fruit lands. We have bargains in these lands. Write us for particulars.
KNIGHT, RENSON & SLOAN,
Hotel Stockton Bldg.,
Stockton, Cal.

FOR SALE—

FULL BEARING DATE GROVE.
Call or write and we will explain how you can own a full-bearing date grove adjoining the government date grove in the Coachella Valley, California, which pays thousands yearly, without the permanent investment of a single dollar, or the loss of any time. This offer is guaranteed by over $164,000 of land values, and is open to only a very few.
COACHELLA VALLEY LAND AND
PRODUCTS COMPANY,
620 S. Spring st.

FOR SALE — ALFALFA AND DAIRY
ranch, located between Chino and Riverside; 140 acres rich sandy loam soil, 140 inches water, 92 acres fine stand alfalfa, about 8 acres in fruit, balance of land being used for general farming; improvements first-class, price $40,000, mtge. $15,000, or will put in live stock and chattels at $10,000, or invoice, making $50,000, and will take $10,000 down, balance terms.
Mr. Daniel, with
GIBRALTAR INV. & HOME BLDG. CO.
502 American Bank Bldg. Second & Spring.

FOR SALE—600 ACRES WITHIN 4 MILES
OF PASO ROBLES, ALL UNDER CULTIVATION. MAGNIFICENT IMPROVEMENTS; TERED OVER ENTIRE PROPERTY, JUST ENOUGH TO MAKE A BEAUTIFUL SCENIC EFFECT. NO HIGH HILLS OR BAD SPOTS. THIS IS THE SECTION OF GREATEST ACTIVITY AT PRESENT TIME. IN TWO YEARS YOU CAN'T BUY THIS FOR $150 PER ACRE. CAN BE DELIVERED FOR LESS THAN $80 PER ACRE ON TERMS. THAT WILL MAKE YOU LAUGH. ADDRES MR. G., CARE PASO ROBLES HOT SPRINGS HOTEL.

FOR SALE—

ATTENTION, FRUIT MEN.
2000 acres, near Oroville, Butte county, one of the fruit centers of California; particularly oranges and lemons. Lies in edge of foothills. Irrigation by pump. Average lift 20 ft. Price only $20 per acre, ½ cash. For full information call or write on R. E. TOOMEY, 502 Hearst Bldg., San Francisco.

FOR SALE—500 ACRES RIVER BOTTOM
land; 140 miles of Los Angeles, one mile from town, 50 acres in alfalfa, 10 acres ready for seeding. Easy water facilities. 300 head of cattle. Four work horses, 2 saddle horses, team mules, 2 2-year-old colts. Two ranch buildings, windmill, wood saw and all necessary farm implements. $50 to 600 acres can be put to alfalfa. An all stock and alfalfa ranch for a few days at $50 per acre. See MEACHAM, the Land Man, with California Farm and Home Builders, 909 Van Nuys Bldg.

FOR SALE—I OWN 320 ACRES OF VERY
fine citrus land in Riverside county. It is well adapted for subdivision and any one would find a ready market if divided into pieces of 10 to 20 acres. All my land is in what is called the frostless belt. Well on land. Will sell for $250 per acre. Want at least $15,000 cash. Write Owner, Address C. box 536, TIMES BRANCH OFFICE.

FOR SALE—

SUNNY SOUTHERN OREGON.

Grant's Pass, the metropolis of the celebrated Rogue River Valley, near California line. Ideal climate, summer and winter. Finest fruit section in the world. Pasture all winter. Soil grows everything. Opportunities and undeveloped resources. Pictorial booklet and full information. COMMERCIAL CLUB, Grant's Pass, Oregon.

FOR SALE—

Five acres modern five-room house with bath and sleeping porch, good barn, modern, chicken houses accommodating 250 hens, flowing well, 250 feet deep. Within 10 minutes' walk to schools, churches, postoffice, price $3500, terms. House is completely furnished including piano and sewing machine, will sell house with furniture for $3900 cash, or will pay you to write for particulars of this bargain. Owner, BOX 245, San Jacinto, Cal.

FOR SALE—$20 ACRES RICH RED SANDY
loam, level, suitable alfalfa, grain or deciduous fruits. Fenced. Two wells. Near town, railroad and State highway. Ideal conditions for subdividing. Plenty water. No reclaimed proposition. Surrounding districts retailing $125 to $150 acre. Need cash. If sold before March 16th will sell $85 acre. Easy terms. Near Sacramento. Address owner, box 1151, SACRAMENTO.

FOR SALE—600 ACRES, CREAM OF THE
San Joaquin Valley, fine alfalfa land; plenty of ditch water, loam soil, finest climate in the State, one-half mile to railroad station, 2 miles from prosperous growing town. I am offering this for a few days at a sacrifice price; this is your opportunity to make several thousand dollars. Act quickly. MRS. PAYE, 406 W. 6th st. Phones Home A2043; Main 2042.

FOR SALE—PIECE OF HIGH-CLASS LAND
containing 160 acres, mostly all under cultivation. Abundance of water. Will exchange for similar property held in same vicinity $125 to $200 per acre; will exchange for clear city property, my equity $20,000; mortgage $30,000, 7 per cent. This property is ripe for subdivision. W. CONNER, Owner, Hotel Chickasaw, Los Angeles.

FOR SALE—THIS FOR BONA FIDE BUY-
ers only. 40 acres in Orange county, no frost; 20 acres in 3-year walnuts, soft shell; 5 acres in 3-year Valencias, fine trees; 15 acres ready for oranges, walnuts, lemons. Modern 6-room bungalow, stone porch; large barn, new pumping plant, large building. Price $750 per acre. Good terms. Address W., P. O. BOX 714, City.

FOR SALE—

Where can you beat it?
Right in the best part of Inglewood, 7½ acres already subdivided into 37 lots, streets 60 feet wide, water and gas. We sell at acreage prices, $1200 per acre. Terms.
THE BLACKSHEAR COMPANY,
Phones Bdwy. 2537, 401 Title Ins. Bldg.
Home F4402. ("It pays to tell the truth.")

FOR SALE—

See us for bargains in San Joaquin Valley lands.

"WE KNOW THE COUNTRY."
J. KINGSLEY MACOMBER COMPANY,
603 Hibernian Bldg. Phone A1105.

FOR SALE — 10 ACRES, FULL SET WAL-
nuts, family orchard. Location fine, 5 blocks car line, 3 miles Santa Ana, 1½ miles Garden Grove; 6-room house, barn, large pumping plant. Exchange, cash and terms. Address MRS. JAS. A. EDWARDS, R.D. 2, box 27, Santa Ana, Cal. Phone 5092, Santa Ana.

FOR SALE — EASY TERMS, 320 ACRES,
$2500, between Riverside and Redlands. Part hills but enough for fine little poultry ranch. Buy this, improve and make money. Why pay high prices for close in or go over in desert? This is right at gateway of best markets. Address T, box 186, TIMES OFFICE.

FOR SALE — OR EXCHANGE FOR LOS
Angeles property. New, modern, 6-room bungalow, situated on one of the best streets in the city of Beaumont, Cal., 2 blocks from postoffice. Fine view of the mountains. Nice shade, lawn and fruit trees. Address: Lock Box 290, BEAUMONT, CAL.

FOR SALE—

25 ACRES MUST BE SOLD.
On Santa Ana electric, fine for garden, alfalfa, beets and chickens. Plenty of water. Would divide.

25 acres also, would make some one big money by improving.
R. E. IRBETSON,
210 American Bank Bldg.

FOR EXCHANGE— Country Property.

FOR SALE— 160 ACRES ALFALFA.

Located just off the macadamized boulevard near El Monte; rich sediment loam with plenty of water; price only $4800.
"It Pays To See Us."
EDWARDS & WILDEY COMPANY,
332 Laughlin Bldg. 215 South Broadway.

FOR SALE—OR EXCHANGE — 65-ACRE
ranch, all improved, modern 6-room house, bungalow, barn and outbuildings, three 12-inch wells, 20 H.P. pumping plant, 25 acres in alfalfa, balance ready to seed; this is a snap. $250 per acre, easy terms. ADAMS REALTY CO., 218 Mercantile Place. A4280.

FOR SALE—

UNITED STATES FARM LAND CO.,
largest owners of choice farm lands. Get our prices, wholesale and retail; secure our illustrated literature. Los Angeles office, 402 to 424 Trust and Savings Bldg. Broadway 5121; F2835.

FOR SALE—OR PART EXCHANGE—70
acres, close in at Riverside; splendid stand alfalfa plant, with plenty of water, nice place to live, and make a living; finest you ever saw. Price $4500 per acre, and worth it.
G. C. DENNIS CO., 227 Security Bldg.

FOR SALE — 5 ACRES RIGHT AT STA-
tion, between Los Angeles and the Sea, improved with house, partly furnished, good barn, well, windmill and pumping plant. Price $1500 per acre. This will double in value in two years. C. A. PETERSON & CO., 424 W. 6th.

FOR SALE—

HERE IS A BARGAIN.
160 acres in Tulare county, excellent for alfalfa; 14 feet to water, surrounded by developed property, at only $65 per acre.
J. KINSLEY MACOMBER CO.,
602 Hibernian Bldg. Phone A1105.

FOR SALE—RANCHES OF ALL SIZES AND
descriptions; colonization properties; approved oil lands, walnut, lemon and fruit orchards, bean lands. Lifetime experience in California. T. W. MOORE & CO., 1334 State st., Santa Barbara, Cal.

FOR SALE—BY OWNER, MODERN, IDEAL
40-acre dairy ranch, between Long Beach and Santa Ana, 13 acres planted to alfalfa, 10 acres stock beets, 2 fruit trees, level, abundance of water. A. B. FOWLER, R.F.D. No. 2, Santa Ana.

FOR SALE—AT McFARLAND, KERN CO.,
forty acres, fine alfalfa land, adjoining town site. Should be divided into five or ten-acre tracts. Owner wants residence. Much improving going on here. Price only $6200 and terms. Address BOX 117, McFarland, Cal.

FOR SALE—AT GARDEN GROVE, CAL., BY
owner, an 8¾-acre alfalfa ranch on corner of 2 main roads, large fine pumping plant, 6-room plastered house, cement pipe line, various other improvements. Price only $7500; terms. No agents. Address T, box 71, TIMES OFFICE.

FOR SALE—

100-acre alfalfa ranch, close in; 150 inches of water; good income. You will buy this after talking with owner.
DRYDEN & KERN,
Acreage Experts.
1220-1226 Van Nuys Bldg. A3626.

FOR SALE — 640 ACRES OF PATENTED
land, on Santa Fe Railroad; less than one-half mile from station; owned by eastern party. It is offered at $5 per acre; terms if desired.
See me at once for this bargain.
DAN NEUHART,
Phone South 2114. 3261 Key West st.

FOR SALE — 20 ACRES, CLOSE TO RE-
condo, on the electric line; $675 per

Realty Liners.

SAN JOAQUIN VALLEY—

FOR SALE—

The OROSI FARMS

is the name of a choice tract in Tulare county where water, soil, drainage and foothill protection are of the best.

We sell our land in 10-acre tracts—as many as you want—or we will sell a 10-acre tract.

You pay 1-4 cash ($700 to $1400 on 10 acres,) and the balance in 1913. This gives you an opportunity to grow crops that will make you a living and pay out on the land.

We give 30 per cent. discount for cash and we give a special discount for cash any time within four years.

We absolutely guarantee water on every lot.

The Orosi Farms land is safe for oranges. The navel crop is shipped by December 15th. Even nursery stock was not hurt by the recent cold snap.

Diversified crops are the farmer's safeguard. The Orosi Farms soil is choice for oranges, but it is also admirably adapted to the growing of olives, peaches, figs, seedless grapes, table and wine grapes, melons, berries, Turkish tobacco, alfalfa, etc. etc. We will be glad to quote specific instances showing that the above crops yield $100 to $300 an acre. With such returns possible our lands cannot long remain at present prices.

Are you in the market for land? If so, send for our folder with map.

W. N. McKEE, Sales Manager,

The OROSI FARMS,

625 Title Insurance Bldg.

Los Angeles.

FOR SALE—

GO TO TULARE

COUNTY

TO BUY A HOME

I want to give you a few facts about what we are offering in a tract of land which we are cutting up into small tracts for a class of small makes to have a home where he will be independent and where it don't take a fortune to get started; we sell one to you for a quarter cash and give you SIX years before the next payment, your time in which to bring your place into full bearing; every acre of this land is fine soil and lies in a well protected cove, where the citrus nursery and young trees were unhurt by the recent freeze; besides we are in a district where there are thousands of acres of all kinds of deciduous fruits and alfalfa, and we are selling this land CHEAP enough so you can afford to plant these crops; there is an abundance of water, a fact which we GUARANTEE to you in the contract, near the growing town of OROSI, where there are fine schools, churches, etc., good railroad facilities. To the first dollars on the land we are selling this at from $125 to $175 per acre, with the above-named terms. For full information write or call on C. H. ANTRIM, 606 Consolidated Realty Bldg.

Phone: Main 852. Main 852.

FOR SALE—

FIGMOND LANDS GOING FAST.

$100 Per Acre, Long Time.

Join our excursion Wednesday or Saturday. Figmond, the cream of San Joaquin Valley. 25 farms have been sold the past month, to the greatest, all-around fruit and farming proposition you can possibly find. Soil 6 feet deep, no hardpan or alkali. 2 acres will put you on easy street. At Figmond we sell you the land, build a house, supply water if desired, all to suit small payment down, long time on balance.

Figmond is at river, railroad, town, school, stores, telephone and electricity.

Raise figs, oranges, almonds at Figmond. Lima beans, sweet potatoes, peppers, tomatoes between your trees.

Figmond farmland lands this very day. Don't overlap this opportunity, as Figmond lands won't last long.

Come in Monday, talk it over; join our next excursion.

FIGMOND INVESTMENT COMPANY,
710-12-14 American Bank Bldg.,
Los Angeles, Cal.
Phone Main 1264. F6305.

FOR SALE—

20 acres finest alfalfa land, six miles from Merced, half a mile from Atwater, on the Southern Pacific R. R., $200 per acre, $1000 cash, will handle on balance long time.

40 acres in Stanislaus county, two miles from Montpelier, on the Southern Pacific R. R. Good improvements, house, windmill, etc.; $80 acres in alfalfa, all fenced; price $40 per acre, all fenced; price $40 per acre, terms.

J. W. WOODS BROS. REALTY CO.,
524 Union Oil Bldg.,
Los Angeles, Cal.
Phone Main 8722.

FOR SALE—

GREAT SAN JOAQUIN VALLEY.
YOUR LAST CHANCE
FOR SUBDIVISION ACREAGE.

$100 for a short time only, offer you some of these 5 acres in solid body, and perfect, level rich loamy land. The price is $500, but $40 per acre will buy it. It is very close to town. Chance here for profits.

BREWSTER-LACLAIRE CO.,
60 H. W. Hellman Bldg.
Sole Agents.

FOR SALE—

GREAT COUNTY ACREAGE UP TO 2000 IDEAL CONDITIONS
IMMEDIATELY ADJOINING THE BEST
Fig Farms on the south and Fairmont on the east. Land absolutely
$400 PERFECT. No adobe, alkali
IN ABUNDANCE AT ALL TIMES.
Right over. Situated between the MAIN
line of the Southern Pacific and Santa Fe
and where the two railroads are but
FIVE APART. Price LOW. Terms EASY.
Less than above could possibly be de-
sirable for a business or subdivision?
SEE OWNER,
SUITE 601 STORY BLDG.,
Los Angeles.

Soil is taken at once. 80 acres, choice level alfalfa land; 10 acres seeded to alfalfa, can be leased with little expense; 5 miles from Wasco; 6 miles dairy; fine market for all kinds of fruit; adjoining properties with few improvements, $40 per acre. Must sell; $1000 cash, $500 down, balance to suit purchaser. Write owner, 1917 E. 32 Hancock, Palo Alto, Cal.

FOR EXCHANGE—320 ACRES OF fine citrus or fruit land, abundance of water to be developed. Artesian water can be developed. Every acre first-class soil. Will lease, price $12,800; mortgage $6000, or be paid off. Here is an opportunity to get a ranch which will make you rich. Can be divided. Owner is a resident Southern California property. ADAMS, Land Man, California Title Builders, 820 Van Nuys Bldg.

FOR SALE—160 ACRES AT HALF VALUE, 1 mile from Saugus, Ripariun Water Free, 40 acres land, trees not injured by freeze, 3 miles to Newhall. Near new school house. Must sell by Thursday. Price $2500. $500 cash. OWNER, 927 N. Kenmore.

Terms as much as you can afford to pay. We sell San Joaquin Valley land. We have ranches, both large and small, from $50 per acre up. Climate and soil are practically the same in both, so that they are in the south. Water and prices are better. See us

BREWSTER & HUTCHINSON,
60 H. W. Hellman Bldg. Main 6337.

160 ACRES IN THE FAMOUS
Antelope Valley, 10 miles from Bakersfield, 100 acres perpetual water right from main ditch, all under ditch, now in 40-acre tracts on easy terms, $2000 cash takes this bargain. Address THE HOLTVILLE BANK, Holtville, Cal.

FOR SALE—80 ACRES IN IMPERIAL VALLEY; 32 shares of water stock. Will exchange. Call OWNER, F5695.

SAN JOAQUIN VALLEY—

FOR SALE—

BEST AND CHEAPEST LANDS
FOR
ALFALFA
DAIRYING
GRAPES AND FRUITS
GENERAL FARM PRODUCTS.

SOIL: DEEP, RICH, PRODUCTIVE.

WATER: IN ABUNDANCE AND PURE.

CLIMATE: IDEAL; MEAN AVERAGE TEMPERATURE 64 DEG.

DRAINAGE: THE BEST. LITTLE DEVELOPMENT WORK REQUIRED.

TRANSPORTATION: UNSURPASSED.

MARKETS: WITHIN TWO MILES. LOW FREIGHT RATES.

See R. B. CADWALADER, with
W. I. HOLLINGSWORTH & CO.,
609 South Hill St.,
Los Angeles, Cal.
Main 6760. Home 10777.

FOR SALE—617 ACRES, 14 MILES FROM Planada on Santa Fe R.R., Mariposa county, Cathey Valley, including 2-story frame house, two large barns, blacksmith shop and granary, 180 acres in grain, 10 heads of horses, 32 head cattle, 50 head hogs, also complete farming implements, including binder. Orchard contains 120 orange trees, fig and apple, eight large springs that irrigate 200 acres. Price $34,000. $9000 cash, balance 5 years at 6 per cent. Will exchange for Los Angeles income property.

365 acres two miles from Merced, half mile from Fergus Station, 3½ miles from Atwater. Lies between S. P. R. R. and Santa Fe. Abundance of water from irrigation ditch. Price $150 per acre. Will exchange for Los Angeles income property.

WOODS BROS. REALTY CO.,
524 Union Oil Bldg.
Phone: Main 8722.

FOR SALE—

SAN JOAQUIN VALLEY.

160 acres, 1½ miles from Delano, good alfalfa land; good well and pumping plant; 65 inches water, 14-foot lift, good reservoir; $125 per acre; terms. 628 I. W. HELLMAN BLDG.

FOR SALE—TULARE COUNTY—

Choice acreage, $50 per acre.
East of Terra Bella, level, good soil.
Ripe for subdivision or improvements.
Terms can be arranged. See
E. BECKER, 719 Central Bldg.

FOR EXCHANGE—480 ACRES ALFALFA land in the Poplar district, Tulare county; abundance of water 100-ft lift. Fine ranches improved with alfalfa adjoins this. Will take city or might consider orange grove as part payment; price $75 per acre.
INVESTGATE. LAND & LOAN COMPANY.
A1705. 400-19 I. W. Hellman Bldg.

FOR SALE — 480 ACRES, NEAR BAUER Bank-McKittrick line. Choice farming land and PRACTICALLY PROVEN OIL LANDS. THE BOOM IS COMING; BUY NOW. JOHN RUPP, 601 Security Bldg. F4695.

FOR SALE—ALFALFA, DAIRY RANCH. 320 acres, dark loam soil.
Excellent dairy, hog and alfalfa ranch.
Close to station, school, postoffice, store.
$60 per acre takes it. Worth $85 now and will go to $100 soon.
J. E. DEPUE, 933 Security Bldg.

FOR SALE—ALFALFA LAND—HALF SECtion or section level land, big electric pumps, fine location, $110 on good terms. Address D, box 561, TIMES BRANCH OFFICE.

FOR SALE—80 OR 160 ACRES ALFALFA land, close to railroad station, Tulare county. Price $85; easy terms. JOHN RUPP, F4695, 601 Security Bldg.

FOR SALE—
TULARE COUNTY ORANGE LAND.
H. L. PIERCE,
Main 4942. F6254. 324 Security Bldg.

FOR SALE—160 ACRES, CHOICEST LEVEL LAND in Poso District; cleared of the bonds. Price $60. JOHN RUPP, 601 Security Bldg. F4695.

Porterville.

FOR SALE—ALFALFA LAND, NEAR PIXley, 1340 acres, all in one body or 640, 160 and 100 in separate pieces. Well located for subdivision. F. H. SWEENEY, Porterville.

IMPERIAL VALLEY—

FOR SALE—

2 Sections—1280 Acres.

In one block. No softer land in the valley. All rented for canteloupes and truck, and bringing highest rent in the valley. Recognized as best alfalfa soil.

One mile from town, on railroad. Large shipping and packing shed on the land. On main canal. Large trades like this are scarce in Imperial Valley.

Considering location, net income, character of soil and PRICE, this is the best buy in Imperial Valley. If you do not find this so I will pay all expense of investigation.

For division into small acreage this is locally recognized and admitted to be the best available.

Address D, box 440, TIMES BRANCH OFFICE.

FOR SALE—640 ACRES OF THE VERY BEST soil; soil near El Centro, 480 in alfalfa, balance in barley, fenced and cross-fenced, a bargain; quarter cash, balance to suit.

160 acres soft soil near school and church, all in crop, fenced and cross-fenced with hog wire, $125 per acre; terms.

80 acres patented, all in crop, fenced, only $100.

Several very good relinquishments cheap; come up and get a map and let me tell you about these properties and many more.

E. A. ALLEN, 837 Union Oil Bldg.

FOR SALE—240 ACRES IN THE IMPERial Valley, surrounded by highly improved ranches, fully water stocked, fine soft soil, on R.R., near depot, and packing-houses; price $30 per acre; must be spot cash. It's the very best buy in the valley for three days only.
EBERHART & MAWBY, 313 Merchants Trust Bldg., Los Angeles.

FOR SALE—80 ACRES, SOFT LAND, UNder ditch for $750. 160 acres, soft land, under high line ditch, at $20 an acre. 80 acres, soft land, under high line ditch, at $30 an acre. Think of this in Imperial Valley. Also choice deeded land at right prices. 200 acres, soft land, part improved, one mile from railroad, for $30,000; part trade. DOLSON, 421 Chamber of Commerce.

FOR SALE—
"SEE BLISS ABOUT IT."
"The Imperial Valley Man in Los Angeles."
I have a long list of Imperial Valley ranches for sale. Have a few for exchange.
A. L. BLISS,
Main 6832, A5468. 325 Bradbury Bldg.

FOR SALE—647 ACRES, LEVEL ALFALFA land, 12 miles north of Riverdale, 17 miles southwest of Fresno; abundance of water, 6-room house, large barn, etc., fenced and cross-fenced; 120 acres cultivated; price $60 per acre. Owners, GUS O. LEIBOLD, 240 Byrne Bldg. FRANK WALTER, Caruthers, Cal.

FOR SALE—BIGGEST BARGAIN IN THE valley. 160 acre assignment adjoining town. 32 acres under cultivation. Plenty of water. Price $8000. Will take cottage or apartment house lease in part payment.
EWING & MOYER.
Main 4287. 415 Byrne Bldg.

WANTED—I HAVE SEVERAL BUYERS FOR Imperial Valley lands, list your property with me for results. Give location and price; also state if you will exchange. F. M. WHELLEY, 537 Laughlin Bldg.

FOR SALE—Or EXCHANGE — FOR IMperial Valley land. Income property, with great future. Equity $12,500 and cash to $25,000. Want soft soil, near good town, improved or unimproved. Address W, box 65, TIMES OFFICE.

FOR SALE—IMPERIAL VALLEY LANDS, under the ditch, locations and relinquishments; for $10 an acre and up. Also some of the finest deeded land in the valley at right price. DOLSON, 421 Chamber of Commerce.

WANTED—SMALL IMPROVED RANCH IN Imperial Valley for a $12,000 clear residence in Oneonta Park. W. E. STOCKWELL, 304 Grant Bldg. A3803. Main 1389.

FOR SALE—IMPERIAL VALLEY, 160-ACRE assignment. Land partly leveled and bordered. Good soil. Ditch now building to this land. $2000 cash takes this bargain. Address THE HOLTVILLE BANK, Holtville, Cal.

FOR SALE—80 ACRES IN IMPERIAL VALley; 32 shares of water stock. Will exchange. Call OWNER, F5695.

COACHELLA VALLEY—

FOR SALE—55 ACRES FINE LAND MILE and half from station, partly in high state of cultivation consisting of bearing date trees up to eight years old, a variety of figs, apricots, olives, grapes, almonds and berries. Oceans of water. This is one of the best improved ranches in the valley. $3000 cash, balances long time.
COACHELLA VALLEY LAND AND PRODUCTS CO.,
620 S. Spring St. Main 5115.

FOR SALE—
FULL-BEARING DATE GROVE.
Call or write and we will explain how you can own a full-bearing date grove adjoining the government date grove in the Coachella Valley, California, which pays thousands yearly, without the permanent investment of a single dollar, or the loss of any time. This offer is guaranteed by over $150,000 of real land values, and is open to only a very few.
COACHELLA VALLEY LAND AND PRODUCTS COMPANY.
620 S. Spring st.

FOR EXCHANGE—WE HAVE SEVERAL pieces of property in the Coachella Valley that can be exchanged for city improved. Some clear, some incumbered, some want cash, others don't. What have you?
COACHELLA VALLEY LAND AND PRODUCTS CO.,
A1447. 620 S. Spring St. Main 5115.

FOR EXCHANGE—
COACHELLA CLEAR FOR CITY.
High-class income ranch of 40 acres, near Thermal, 20 acres alfalfa, balance grain and truck; 2 flowing wells, best house in valley, modern; large barn; cellar, 5 horses, 2 cows, 200 chickens; income easily $2500 this year. Cash price $14,000, clear. Submit good Los Angeles income or vacant. See BOYD or LEWIS,
W. H. TAFT CO.,
Suite 405 Van Nuys Bldg.,
A4797. Bdwy. 3251. Seventh and Spring.

FOR SALE—120 ACRES, JUST 20 MINUTES from railroad station and improved farms that have sold for $1200 an acre. I will sell 120 acres for the price of one acre, and it can make you $100 an acre in advance price in two years, or it will produce that much each year from alfalfa. Southern California acreage, with water, will be worth $500 an acre after completion of Panama Canal. Buy this at $10 an acre. Make 1000 per cent. See O ER, 728 Story Bldg. Main 6967.

FOR SALE—OR EXCHANGE—40 ACRE IMproved ranch near Indio, three wells, leased at 10 per cent. Income on cash valuation; can give possession at once. $25,000. Will exchange for clear Detroit, Chicago, or Middle West farm.
COACHELLA VALLEY LAND AND PRODUCTS CO.,
A1447. 620 S. Spring St. Main 5115.

FOR SALE—
GREATEST VALLEY IN WORLD.
CHEAPEST LAND IN WORLD.
160 acres, near Indio, on proposed Ocean-to-Ocean highway, level, no alkali. Merely hold this two years and sell for $500 per acre. The price. THINK OF IT! $25 per acre. Terms.
W. H. TAFT CO.,
Suite 405 Van Nuys Bldg., Seventh and Spring.
A4797. Bdwy. 3251.

SACRAMENTO VALLEY—

FOR SALE—
RIVER GARDEN FARMS.
14,000 acres of the richest Sacramento Valley bottom lands, just platted into small farms for the man who wants to make a living on the land and pay for it out of his crops. Land smooth, and level and subirrigated. Most All now in cultivation. Both river and rail transportation to Sacramento, San Francisco and other Bay cities. Electric railway surveyed through the land. For alfalfa, dairying, small fruits and vegetables it can't be beaten in the State; cows furnished on butter fat payments, prices low, terms easy. Tract just opened. So see it at once and get the choice of a big tract. For prices, terms and literature write quick to
ADDRESS 323 S. HILL ST.,
RIVER GARDEN FARMS.

PALO VERDE—

FOR SALE — BUY A FARM ON TERMS just like leasing. Wanted, good industrious ranchers to purchase land in the Palo Verde Valley on payments just like leasing. Will take proportion of crops until the land is paid for. This land is the richest in the world, with ample gravity water from the Colorado River. Most of the land has been cultivated and is ready to put in crops. Alfalfa and dairying and hogs and other stock products and crops of cotton will pay out for this land on these terms within a short time. Write or call for information.
H. M. FRASER & COMPANY,
300 Title Insurance Bldg.
Home Phone A3721.

FOR SALE—OR EXCHANGE—40 TO 320 Acres relinquishment with water rights, fine level land, on main canal, one mile from townsite. L. O. HALL, owner, 329 Byrne Bldg. A1192.

GOVERNMENT LAND—

$1.00 PER ACRE—
FARM AND FIRESIDE.
IT HAS RETURNED!!!
WHAT OUR FATHERS WELL ABOUT!!!
The day when you could trade a coon skin for an acre; a saddle for a section.
Don't doubt and hesitate, but think and act.
DO SOMETHING.
In every one's life comes one greatest opportunity.
We are offering you yours now.
We will guarantee to resell every acre of this land at hundreds of per cent. profit to you.
One of the greatest land development companies in the United States is selling this same valley land at $200 per acre, and it's worth it.
Come up and see us at once.
SOME MEN THINK.
SOME MEN ACT.
The man that both thinks and acts succeeds.
About our great offer, which we are now placing before you. In a few years you will tell your sons and daughters and say it was the luckiest step of your life.
THERE'S A REASON.
This land is worth $500 per acre, well farmed places are paying interest on $1000 per acre.
THIS VALLEY GROWS THE FINEST ORANGES AND GRAPEFRUIT IN THE WORLD. Also alfalfa, grain, gardens, Egyptian cotton, peaches, apricots and apples, sugar beets, pecans, almonds and English walnuts do fine.
This land is one hour's auto ride of large and prosperous city, capital of the State and railroad center.
Call and see government maps, charts, data, and bulletins that will prove to you this is the greatest valley in the West.
ASDEL REALTY CO.,
644 San Fernando Bldg., Fourth and Main.
Phone 10475. Main 8030.

FOR EXCHANGE — RELINQUISHMENT 160 acres Imperial Valley, all leveled and bordered, $2000. Want lots or real estate. Will assume. Also 296 acres Imperial Valley, water available, $25 per acre. J. J. KEOGH, Wayside Inn Apts., city.

FOR SALE—ARIZONA RELINQUISHMENT. Casa Grande Valley; pumping-plant proposition near Toltec, adjoining property $2 feet to water. Call and see me for further particulars. MRS. P. E. MOORHOUSE, 706 S. Grand ave.

FOR SALE—30,000 FEET 3-INCH, 814-POUND tubing; 25,000-barrel steel tank; 40-h.p. Fairbanks engine; 60-h.p. boiler; drilling engine; 10,000 feet 2-inch line pipe; will sell all or part cheap for cash; immediate delivery. Address W. box 75, TIMES OFFICE.

SEE A. C. FRENCH FOR HOMESTEADS, desert claims, relinquishments and deeded lands, exchanges wanted. 222 GROSSE BLDG., Sixth and Spring.

I WILL LOCATE PARTY ON BEST OF ARIzona government land, 1 mile from R.R. station, for $30; excellent water proposition. Address C, box 436, TIMES BRANCH OFFICE.

WANTED—FORD OR OTHER RUNABOUT in exchange for clear lots at Rosecrans (now Howard.) Part cash if necessary. Car must be in good condition. PHONE 10473 afternoons only. Ask for advertiser.

GOOD GOVERNMENT LAND, WATER AND near railroad; no real estate fakers; we live right on the ground. For information write Enclose stamp. CAMP CADY RANCH, P. O., Yermo, Cal.

CHOICE GOVERNMENT LAND, ADJOINING Los Angeles county. Railroad runs through the land. Abundance of water at 40 feet. Land is level, sandy loam soil; only two places left. NORTHCUTT, 631 Chamber of Commerce.

GOVERNMENT LAND ON RAILROAD—Good show for artesian water, other at 50 feet. Not an agent. Particulars BOYLE 1620.

LET ME LOCATE YOU ON LANDS IN Sunrise Valley, where you will be satisfied; some good relinquishment and patented lands for sale. Call or write J. M. PEDEN, 1116 Maple ave., city.

WE HAVE WATER RIGHTS IN ARIZONA that cover 4000 to 160,000 acres finest government land, which can be sc ured for $2 acre. On railroads. PETERSON COMPANY, 342 Title Insurance Bldg.

GOVERNMENT LANDS IN ARIZONA. BIG valley, flowing wells, splendid climate, market and railway. Locating 50 cents an acre. Also have several good relinquishments cheap. PETERSON COMPANY, 342 Title Insurance Bldg.

FOR SALE — 320 ACRES, LEVEL LOAM land, no alkali or hardpan. Irrigation water proven. Within mile of station in California, 150 miles from Los Angeles. Price $2.50 per acre.
McCARTHY, 835 H. W. Hellman Bldg.

SEE A. C. FRENCH FOR HOMESTEADS, relinquishments, desert claims and deeded lands. Exchanges wanted. 222 GROSSE BLDG., Sixth and Spring.

GOVERNMENT LAND—

STATE LAND—$2.

FEBRUARY SALES OF STATE LAND that I searched out amounted to several thousand dollars. This State land is selling steadily EVERY MONTH year around. One of the bargains a few months ago in Central California was a section of level, rich, moist, well located land which was bought for less than $2 an acre. Payments on this section less than $120 then and very light future payments. Another party bought land near San Francisco Bay for less than one-sixteenth of its present value. Fine bargains have been bought in counties of Los Angeles, Riverside, San Diego, Fresno. IN FACT, MOST ALL OF THE COUNTIES, but extra good bargains can still be purchased. One man who expects to take his full limit of about three sections of three kinds of State land and 320 acres of U. S. land in 4 or 5 ways, said before witness: "Clark, you certainly give plenty for the small amount I pay you." HE BORROWS MONEY ON TRUST DEED FOR FULL COST OF LAND. He has got many thousands of dollars for a small amount. I will cheerfully give you the name and address of a party who has got more than one piece of State land through me that he would not sell for 20 times its cost, although I urged him to make a QUICK SALE and buy more and TURN HIS MONEY often. I do not want to work for you unless you are interested to the amount of $5. If you favor me with a $2 payment to register to you in about one week one list of State land that you can buy, and a letter of instructions on how to see and buy this land now. I will trust you for a $10 payment until after you buy the land and get ready to pay. (Some have land they refuse to sell for $4000 and have not got ready yet to send me the $10 payment. Some make the excuse that it is not my land. I try to make it plain to all that this is State land, not my land. I have none to sell until the fair.)

I am buying and improving land for my children. Will you do the same? Or will your children "say things" about you for not buying land for them because you would not buy what you could now, or shall our children rent from the yellow race? YOU WHO HAVE FAITH IN CALIFORNIA WILL BUY WHAT YOU CAN NOW and profit much by increase in value. Some have lately ordered who have read my ads. for years. WILL YOU TRY AN ORDER NOW? I am sending $40 in checks for three ads. Will you send me $5 to have me register you lists of about 100 pieces nearest town you mention? I try to suit everybody. I do suit many. Don't order me to send you lists, all near kindergarten, high school, prairies, timber, stream, springs, street cars, State road, but write me fully with your order what you prefer. It pays me to suit you. My charges are the same anywhere in State. Any who order now or have ordered will receive free particulars, pointers and a list from over one million acres of school land about 60 days before it comes on the market this year at only $2.50 an acre on LONG TIME PAYMENTS. This is all one price. Idaho does not sell for less than $10 an acre. California does not sell school land for more than $2.50 an acre. Can you see a good opportunity when you know that some of this school land will be worth $50 an acre ago and now cancelled? I will tell you how to be sure to get the piece you select. I have put in my circulars I advertise only in California papers, for Californians who know California. NOT FOR NEWCOMERS, but some newcomers get hold of my lists and follow my directions and usually get better bargains than the natives who do not believe in California enough to buy more land now, and think they know "no State land now" well located, desirable and valuable. Because there have thought so is one reason it is so. Now is your opportunity before a trust manages to grab all in sight as they have in some States. This offer is limited. I may stop advertising as my satisfied customers nearly keep me busy getting land for their friends. Write me fully. Your order to JOSEPH CLARK, Experienced Searcher of State Records, office and residence 1511 K st., Sacramento, Cal.

GOVERNMENT LAND—GO WITH ME Tuesday and I will show you the best wheat and corn land on earth. A government claim cannot compare with it.
Railroad and depot on the land. Two crops a year without irrigation.
Price $10 to $15 per acre. The first crop will more than pay for the land. For full particulars, address D, box 301, TIMES BRANCH OFFICE.

FOR SALE—GET A GOOD FARM FROM Uncle Sam of 320 acres, under ENLARGED HOMESTEAD ACT, where you can grow wheat, corn, oats, rye, beans, alfalfa, fruits, etc., WITHOUT IRRIGATION. Close to R. R. shipping point, water at 28 to 40 feet. Come in and see list and letters of endorsement from people in this valley. Excursion every Saturday. NEECE-EVERETT CO., 214 Wright & Callender Bldg.

FOR SALE—154-ACRE RELINQUISHMENT at Otis, California, one mile from railroad station, and town of 700; hotels, restaurants, stores and school; this is A1 land and will grow alfalfa, corn, beets, garden truck, etc. a genuine sacrifice at $5 an acre. Will consider trade and assume some. ADAMS, 1402 N. Marengo ave., Pasadena.

FOR SALE—RELINQUISHMENT 320 ACRES $5.50 per acre. Railroad runs through land; pumping plant installed. Land Al in every way; a mighty good bargain. We advertise bargains only. JAMES BURKE & SONS, 741 S. Hill st.

FOR SALE—ARIZONA RELINQUISHMENT, Casa Grande Valley, 320 acres, all cleared and fenced, in irrigation district, high and in citrus fruit belt, good well, only 35 feet to water. This is a grand, good buy. Price $55 an acre. Apply MRS. P. E. MOORHOUSE, 706 S. Grand ave.

IF YOU ARE LOOKING FOR A HOMEstead or desert claim, don't fail to see JAMES BURKE & SONS, 741 S. Hill st. They can locate you on claims not to be subsidized in California. They advertise bargains only.

NAVAJO BASE LAND SCRIP.
$2 PER ACRE.
Will acquire title to surveyed non-timbered non-mineral land in Arizona only. Absolute guarantee of deed to the land selected, or your money refunded. Write M'COURT & RIGGS, Willcox, Arizona.

GOVERNMENT FARMS FREE. OUR 112-page book, "Vacant Government Lands," describes every acre in every county in U. S. How secured free. Latest diagrams and tables. All about Free Government Farms. Official 112-page book. Price 25c postpaid. WEBB PUBLISHING CO., Dept. 23, St. Paul, Minn.

GOVERNMENT WINS DECISION IN DEmurrer in great land suit against S. P. R.R., sweeping victory for government; final decision will affect 14,250 quarter sections, value $75,000,000. Prepare yourself for final outcome. Send 25c today for detailed information, maps, description of lands, etc. DOUGLAS COUNTY ABSTRACT CO., Roseburg, Ore.

HERE IS YOUR CHANCE TO GET A HOME close in. 160-acre relinquishments, with houses and 10 acres planted; rich agriculture land; good neighbors, plenty water. Can locate you on 160-acre homestead, on main road, for $150. Act quick for these. 630 CHAMBER OF COMMERCE.

A LIMITED QUANTITY OF RICH RIVER bottom land, 15 ft. to water, at $4 per acre, or open to desert entry; 3 miles to R.R.; near-by land, worth $100 acre; also 10,000 acres cheap scrip. ARIZONA LAND CO., 223 Consolidated Realty Bldg., Los Angeles.

GOVERNMENT LANDS—
We can locate you on government land in Los Angeles county, $1 an acre.
SPRINGER-WILLIAMS CO.,
417 L. A. Investment Bldg.
8th and Broadway.

I CAN LOCATE YOU ON 320 ACRES DEsert land near R.R. station, 110 miles from Los Angeles. S. R. DEACON, 1338 W. 38th st., city.

CAREY ACT LANDS—
50 CENTS PER ACRE.
15 years to pay for the water rights. See us at once. Join our next excursion.
JOHN A BRYANT & CO., 424 W. Sixth st.

IF YOU WANT LAND AND A HOME AMONG good neighbors in a progressive section, within 100 miles of Los Angeles; here is a relinquishment that will suit you. Call 324 S. BROADWAY, Room 214.

FOR THE BEST RELINQUISHMENTS, surrounded with improved ranches, that $30 would not buy, we have several in the Victoriaville apple belt, ranging in price from $2.50 to $5 per acre; also have some open places for 40 cents per acre. It will pay to see us. 225 CONSOLIDATED REALTY BLDG.

CAN PUT YOU NEXT TO SEVERAL EXceptionally good locations and relinquishments near Harvard on Salt Lake railroad in San Bernardino county, where irrigation ditch from Mojave River is now going in. Sandy loam soil free from alkali or hardpan. Splendid alfalfa proposition. Country opening up fast. Must act quick. Address W, box 286, TIMES OFFICE.

FOR SALE — OR EXCHANGE—BARGAIN Relinquishment 160 acres 50 miles from Los Angeles, on main automobile road. Good soil, all tillable. Springs on adjoining land. This is no desert proposition. Owner, P. O. Box 797, PASADENA, CAL.

GOVERNMENT LAND—
Will relinquish 160 acres in Imperial Valley for $320; 2 miles from town. Consider exchange.
INVESTIGATED LANDS CO.,
A1705. 410 I. W. Hellman Bldg.

FOR SALE — RELINQUISHMENT OF 320 acres near railroad. Must sell. Make me an offer. Address S, box 364, TIMES OFFICE.

IF YOU ARE LOOKING FOR GOVERNment land, or cheap deed land see MELVIN J. MORE, resident owner, 430 S. Broadway, room 614. F7205.

CHUCKAWALLA VALLEY ASSESSMENT work, delinquent May 1st; going down soon with teams to work my own claim. Could make good for two other fliers. E. BANDLE, 349 North Pritchard st. Phone East 5208, after 5 p.m.

FOR SALE—RELINQUISHMENT, CHEAP, close to town, Casa Grande Valley, Casa Grande, Arizona. Address D, box 421, TIMES BRANCH OFFICE.

GOVERNMENT LAND—

RELINQUISHMENT, 160 ACRES LAND, near railroad station; price $700; 320 acres, $550; 160 acres, $460; 180 acres, $250. E. CUMBY, 410 Chamber of Commerce.

WANT ANOTHER MAN OR WOMAN TO go Monday night to see some Al land in a proven water district. Telephone MAIN 3428 from 12 to 1:30 today or any time Monday.

WANT RELINQUISHMENTS FOR CITY improved property, clear. ARTHUR H. BAILEY, 709 S. Hill.

FOR SALE — OR TRADE, 160-ACRE IMproved desert claim at Deming, N. M. F. L. OVERMAN, 242½ S. Main, room 41.

OIL PROPERTY—

FOR IMMEDIATE SALE, I OFFER QUITclaim to 80 acres in Barstow-Kramer oil district at $20 an acre. I am in urgent need of funds or I should not be offering today at $20 an acre land which in three months may be worth more than $500 an acre. No agents. Address T, box 98, TIMES OFFICE.

FOR SALE—80 ACRES PATENTED; JOHNing developed lands of Standard Oil Company, sure territory, refining oil, 20 miles from Los Angeles, $250 per acre; 495 acres patented; Puente Hills; fine prospective oil land; mile of tons cement; $17,000, mortgage $10,000. Want apartment lot, partly improved, south of Fifth on west side for equity, might assume on income.
BRADLEY & BELLS,
Security Bldg. Pomona Office:
Phones: F6266, Main 1652. 111 W. 2nd st.

FOR SALE—

10 acres, $15,000; all navels, the finest orange grove on Euclid ave., Upland, up above the frost; no damage from the freeze; 7000-box crop reserved, at this price; the biggest bargain on the market.

20 acres, $25,000; Six acres Valencias, balance navels; beautiful home ranch, near foothill boulevard; double water right; do you realize what this means? Oranges were frosted on this grove, but the trees are not damaged. $6,000-box crop reserved; one-half cash handles this.

10 acres, $12,000—All navels, 5000-box crop reserved; price on this grove reduced from $20,000.

For these and many other bargains see
FRANK WHEELER,
Claremont, Cal.

Nineteen years growing oranges and lemons here.

FOR SALE—AND EXCHANGE.
A few of our bargains in orange groves and land.
70 acres citrus land, practically frostless, within 15 miles of Los Angeles. Plenty cheap water. $18,000. Exchange. Liberal discount for cash.

Bargain in San Dimas grove, 10 acres, 1½ acres lemons, 3 acres Valencias, balance navels. Price $16,000, was $20,000. Good house, barn, etc. Will accept bungalow in Pasadena or Los Angeles as part payment. This grove will be worth $25,000 two years from now.

$10,000 profit to be made in less than two years.
15 acres, Corona, ½ oranges, ½ lemons.
The price of this grove 2 months ago was $20,000. It can be had, FOR 20 DAYS ONLY, for $16,000. Trees in fine condition, not frosted. Part of crop saved. Cash $7000; trade $3000.
See MR. LOUGHEED,
INDUSTRIAL INVESTMENT CO.,
324 South Hill.

FOR SALE—
$12,000.
A GENUINE ORANGE GROVE BARGAIN.
10 acres, located on a main oiled road, right close to fine thriving town of 3000, where the most TENDER FOLIAGE WAS NOT INJURED FROM FROST, and the fruit is in fine condition. This grove is navels and Valencias; a fine crop of navels now ready to pick. Fine soil, abundance of water, cement pipe line and everything convenient.
Neat, plastered, 6-room house, hot and cold water, nice bath and fixtures, veranda, pretty lawn, flowers, shrubbery, etc.; good barn, fine 6-inch electric pumping plant, tank and water piped into house and over grounds. This is DECIDEDLY A BARGAIN, so hurry if interested. Reasonable terms.
WILLIAMS BROS. CO.,
234 H. W. Hellman Bldg., 4th and Spring.
A2758. Main 6600.

FOR EXCHANGE—
ORANGE GROVE.
We have an exceptional offer in an exchange for a fine orange grove in the Covina district. Trees 10 years old, and in the best of condition. Abundance of water, underground cement pipe system. On good road boulevard. We can take in exchange a house and lot, in good district, to $6000 as first payment, balance in long-time payments. Grove will pay for itself. This is an exceptional offer. Submit.
MESICK & SAYRE,
with
ROBERT MARSH & CO.,
215-24 Trust & Savings Bldg., 6th and Spring sts.
Phones 10175, Main 1645.

FOR SALE—
A GENUINE SACRIFICE.
CUT FROM $50,000 TO $35,000.
23½ acres, located on boulevard, in the choicest part of the Covina section, set to Valencias, 9 years old, all full bearing. Grove was always had the best of care. A $15,000 crop was on the trees before the frost; at least 90 per cent will be saved this year. Owner is going East and must sell at once. Terms can be arranged.
"I'll Page To See Us."
EDWARDS & WILDEY COMPANY.
Main 8397. 232 Laughlin Bldg. Home 10747.

FOR SALE—
Ten Acres. $14,500. Glendora.
A Real Sacrifice.
Owner lost crop by frost and is unable to meet expenses for the coming season. Trees are absolutely in the best possible condition and will undoubtedly bear a very heavy crop of fruit next season. The man who picks up this grove will get by far the best "buy" on the market.
TEMPLE-GEORGE REALTY CO.,
F1244. 306-7 Central Bldg. Main 6911.

FOR SALE—OR EXCHANGE—
20-acre full-bearing navel and Valencia grove, Glendora. Very little injury by recent frost. This is one of the best groves in the district; never offered. Price $140,000, clear. Want L. A. income, south Fourth, west of Main to $80,000, or for all; prefer apartment-house.
MR. FARRERRY, Sole Agent,
P. J. HUMMEL & CO.,
427 Central Bldg. F5641; Main 3541.

FOR SALE — SPLENDID 10-ACRE GROVE, 5 years, Washington navels, in Redlands. Has had good care and trees getting new growth. Owner will sacrifice. Address V, box 265, TIMES OFFICE.

FOR SALE—OR PARTLY EXCHANGE—ORange grove, 18 acres of the best in the tract, close to city or Rialto; would consider new bungalow in Los Angeles in good locality. MR. E. LIGHTCAP, Rialto, Cal.

FOR SALE—$40 PER ACRE, 1280 ACRES good orange land, Kern Co. T. L. CHAPIN, 111 S. Broadway.

FOR SALE—TO CASH BUYERS WHO ARE looking for real estate

Realty Liners.

HOTELS AND LODGING HOUSES—For Sale, Exchange, Lease or Wanted.

FOR SALE—OR EXCHANGE—
12,000 BARGAIN.
H. C. DECKER, 403½ S. Broadway.

11 rooms. Rent $30. Only $750
10 rooms on the hill $800
10 rooms, unusual offer $750
12 rooms, fine corner; hot, cold water $1400
24 rooms, Main and 5th, payments $1400
9 rooms near Arcade Depot $900
9 rooms, new and modern, $2500 cash $2600
8 rooms, 5th and Crocker $2750
13 rooms, near Central Park $750
20 rooms, new, modern, exch. smaller $4000
8 rooms, apts., new, payments easy $1600
8 rooms, Broadway. Want acreage $1800
7 rooms, Main and 5th. Want lot $1400
8 rooms, brick bldg., rent $50 ..... $1600
8 rooms, 5th near depot $1600
9 rooms, transient, Spring and 5th $1700
8 rooms, apts., modern, exch. $1600
7 rooms, Washington st. Wants lots $1000
6 rooms, Ontario. Want L. A. $1000
6 rooms, new apts., exchange $1000
6 rooms on Hill, will exchange $15,000
10 rooms, Maple ave., only $850
6 rooms, 49th, Flower and 3rd $1200
6 rooms, fine corner near Bdwy. $1000
17 rooms, transient, one floor $2500
12 rooms, new and modern, $1000 cash $1200
10 rooms, center city, 4-year lease $1000
8 rooms, new, running water, exch. $4000
12 rooms near park, exch. ranch $15,000
8 rooms, new and modern, $1000 cash $1200
7 rooms, Broadway, center city $750
13 rooms, fine corner, apts. $1000
40-ROOM COUNTRY HOTEL.
..... OFFER WANTED
14 rooms, apts., restaurant $7000
10 rooms, apts., exch. ranch $20,000
40-acre ranch, Santa Ana. Want L. A. $20,000
4 acres, Riverside. Want room'g-house $2000
4 lots, clear, Riverside. Want room'g $600
6-room bungalow. Want room'g $2500
2 clear lots, Porterville, exch. room'g $1000
40 acres, Lancaster, for Los Angeles $2000
4 rooms, Los Angeles, for acreage $2500
4 acres, Inglewood, for acreage $2000
200 acres for rooming-house $1800
4-room bungalow 60x150. Want diamonds $1600
40 rooms, exch. for anything $2500
8 rooms, Broadway, exch. $2000
8 rooms, near Arcade Depot, rent $40
10 rooms, new and modern, corner $11,500
10-acre ranch, Indiana. Wants hotel $5000
120 rooms, exch. for orange grove $15,000
Family hotel, first-class, payments $6000
Corner lot, for Los Angeles close in $40,000
500 ranches for exchange ..... All prices
I WANT YOUR PROPERTY FOR SALE OR EXCHANGE.
H. C. DECKER, 403½ S. BROADWAY. Corner 5th st., Los Angeles, Cal. F6129, Main 6977.

FOR SALE—
A VERY UNUSUAL OPPORTUNITY.

To buy exquisite furniture and 10-year lease of brand new 40-room up-to-the-minute apartment-house way below wholesale cost of furniture; a high-class, established business, modern in every detail, where vacancy is never known. Each apartment has direct phones, private baths, beautiful enamel kitchens, fumed oak, woodwork; handsome built-in buffets, and expensively furnished throughout with double-lined "velvet carpets, and high-grade furniture. Net income over $200 per month, and gives owner the most expensive 3-room suite. Serious illness compels a sacrifice—another instance where one benefits by another's misfortune. If you are really looking for a SNAP, for VERY LOW FIGURING call in and get more details and arrange for appointment to look it over.

R. A. MECHAM,
Leasing Department,
D. H. LINGLE & CO., 205 Story Bldg.

FOR SALE—5 ROOMS, WEST 87TH ST.—Income $20 monthly; good furniture, departure, $400.

6 ROOMS, sleeping porch, Hill street; maple furniture; clears good income; $325.

7 rooms, close in, walking distance; rent $36, income $45; reserve 3 rooms; $475.

10 ROOMS, Temple st., rent $55. Income $81; walking distance, nicely furnished, $600.

12 rooms, Westlake district; clears $40 monthly; lease; nearly new furniture, $850; terms.

15 ROOMS, southwest, exceptionally well furnished; clears $50 monthly; $600, terms.

13 ROOMS, apartments, nearby town; rent $35, long lease; income $140 monthly; $1000, terms.

40 ROOMS, heart of city, rent $125; long lease, fine transient hotel; clears $350 monthly. Sacrifice, departure; $4500.

F. C. SIMPSON, 205½ S. Broadway.

Clear Title Guaranteed. Established 1906.

FOR EXCHANGE—

24-room apartment, $7250, clear; want bungalow.

20 rooms, near Arcade Depot, $5000, clear; want grocery.

35-room apartment on W. 6th, $7500; want smaller house.

8 rooms on W. 9th, $4200; want bungalow and cash.

30 rooms on S. Hoover, $1800 equity; want chicken ranch, will assume.

24-room apartment, modern, in every way a good buy at $6500, owner will trade equity for $2000 for clear property, located this side of Westlake district; 5 year lease at $6.25.

Numerous other apartments and rooming-houses in all parts of the city for sale or exchange.

ALVEY INVESTMENT CO.,
F6822. 214 Security Bldg. Main 3429.

FOR LEASE—

Two Fast Side Hotels.

Will build to suit tenant 50 or 100-room brick strictly modern hotel on Maple between Fifth and Seventh. Running water in all rooms, some private baths. Location insures a little mint for the leases at the rental of $6 per room. Ten-year lease, one free month's rent.

Will build between Wall and San Pedro and lease to Japanese 60-room modern brick hotel, running water in rooms, at very reasonable rental. Ten-year lease, with one month's free rent.

R. A. MECHAM,
Leasing Department,
D. H. LINGLE & CO., 205 Story Bldg.

ROOMING OR BOARDING-HOUSE

FOR RENT—UNFURNISHED
11-room house with barn, containing room, all of which are carpeted, is located on the corner of Third and Flower, large grounds, will lease, will be on premises Sunday from 12 to 4 o'clock or sat. Rent only $60.

ALVEY INVESTMENT CO.,
Main 3429. 214 Security Bldg. F6822.

FOR RENT—
1201 ORANGE STREET.
Private residence or rooming house, twelve rooms, hardwood floors, sleeping porch, laundry, large basement, big third floor lawn, flowers, garage, thoroughly modern, in perfect condition, exclusive, close to car lines from both Sixth and Seventh st. car lines; short walk to Seventh and Broadway; ideal private residence or rooming house; should be seen to be appreciated. Will lease for one year at only $100 per month.

Hours, 9? to ?. See MR. HOLLAND. F7921.
SALISBURY-HOLLAND COMPANY.
214 Wilcox Insurance Bldg. Fifth and Spring.

FOR SALE—
THIS ONE HAS THEM ALL SKINNED A MILE

By every way. NOTICE LOCATION. Right in the heart of Broadway; 50 rooms; 7 years' permanent payroll that pay all the rent and 6th, 6 year's straight lease and rent only $2 per room. Wide entrance. A big money-maker; owner is going to Phoenix immediately and has put a price on it to sell. $1800 cash will handle it. TO SEE IT MEANS TO BUY.
AMBROSE L. HAMELL COMPANY.
F7946. 629 Story Bldg. Main 3247.

FOR SALE — 100 ROOMS NEAR FOURTH and Grand, with 4 years' lease, at less than $1 per room. Now, you know what houses in this location are renting for. This house is always filled with good permanent roomers. Owners must go back East and will sacrifice and take half cash. Don't miss this opportunity if you want a fine place. DAVIS & RYDER, 423 Grant Bldg. 4th and Broadway.

FOR SALE—THERE IS ONE OF THIS BEST paying, according to figures, 40-room houses; 61 rooms, and is now running hot and cold water in all rooms. 4 rooms rented as offices, pay $35 per month. Reason for selling, owner has very poor health. Rent is less than $1 per room; how is that for South Spring car fourth? $1500 will handle.
WAN WAGNER, 208 O. T. Johnson Bldg., Corner Fourth and Broadway.

FOR LEASE—36-ROOM HOTEL AND H ...ures in north part of city. To right party with small investment, here is an unusual opportunity to make some big money. Will give 10 year lease to right party. If you are interested in this kind of a proposition call and let me show you the property as we are in a position to give terms that will interest you. J. T. PETERS, No. 619 H. W. Hellman Bldg.

FOR EXCHANGE— FOR EXCHANGE—
FINE FURNITURE, HOUSE OF 14 LARGE ROOMS; LOCATED ON W. 17TH ST.
$10 MONEY MAKER.
WEST SIDE HOUSE, LOT OR ACREAGE.
RIVERSIDE.
$2250 MR. BEAR.
PHONES BDWY. 322.
O'BRIEN-ROLLINS INVESTMENT CO.
632 S. HILL ST. GROUND FLOOR.

FOR SALE—8 ROOMS COMPLETELY FURNISHED, all rented; price $700. 2-room, close in, income $30, rent $12; furniture fine, $400. 7 rooms, good furniture, very close in; price $600. 8 rooms, furniture, good lease; rent $3.50 per room; price $600; keep your eye on this. Let's talk up deal and get results. ALSO, Block 4, PATTON-LONGLEY CO., 332 S. Hill st.

FOR SALE — $350 WILL HANDLE BEST ... rooming-house lease, close in; rent $40. ... Jackson St. box 245, TIMES BRANCH ...

HOTELS AND LODGING HOUSES—For Sale, Exchange, Lease or Wanted.

FOR LEASE—NEW CLASS A HOTEL TO be erected at once on East Fifth street. Absolutely up-to-date in every detail. See us at once for this and other E. Fifth street maps in hotels.

For Sale—35-room apartment on West Eighth st., close in, walking distance. Very good furnishings, and lease which will carry you over the fair. Rental $1 per room. Price very reasonable considering location, etc. See us at once for this and other bargains.

For Lease—New 100-room apartment ready now. Will be completely furnished throughout with the finest of furniture and carpets. Walking distance west side.

For Lease—New brick hotel to be erected on the west side; 50 rooms at $7.50. Location will be ready about June first. We have the plans.

For Lease—New brick apartment house, 24 rooms, 10 year lease, $1 per room. All the latest features in the building. Owner has spared no expense, so as to have things right.

For Sale—A number of newly furnished apartment houses, $5 to $20 rooms, west side, walking distance. All furnished in good taste with first-class furniture. Can make very good terms on these.

For Lease—35-room apartment to be built at once near West Adams, very good location, 10 year lease at $4.50 per room.

We have a number of other apartments which will be and some which are ready now, beside the above.

If you own vacant property suitable for apartments or hotels and would like to build on same and want same financed see us and we will get the money for you.

SEE
BUSINESS LEASING DEPT.
SECURITY HOME BUILDERS,
504-7-8-9 UNION OIL BLDG.,
SEVENTH AND SPRING STS.
PHONE: BROADWAY 2078.

FOR LEASE—
HOTEL—COMMERCIAL—HOTEL.

Want tenant for 100-room brick hotel, two blocks west of Broadway in the heart of city; strictly modern; 50 per cent baths; running water all rooms, elevator (no stores,) 10 or 15 years' lease, $7 per room.

HOPE ST.—HOTEL—HOPE ST.

100-room brick commercial hotel for Hope street, north of Pico (no stores,) four-story, elevators, ground floor devoted to lobby, parlors, amusement and billiard rooms, etc., 50 per cent. baths; modern in every detail; marble, tile and mahogany interior finish, 10 or 15 years' lease ONLY $7.50 per room.

The above two specials will be completed for next winter's business, security is easy, and plans are now ready for inspection in this office. One month's free rental.

42-ROOM UNFURNISHED APARTMENT-HOUSE. Just off West Seventh street; walking distance, with large attractive lobby; private baths; dressing-rooms with built-in dressers; ascilating and disappearing beds; something new in built-in refrigerators; vacuum cleaning system; all sunshine rooms. The investment is a winner, offered by the public for the money. One month's rent FREE. 10-year lease, $4.50 per room.

We have several high-class apartment buildings now under construction, ready in few weeks for lease; all modern and dandy locations. We would be glad to show you and give you all particulars. Every one a rental reasonable. One month's free rent.

R. A. MECHAM,
Leasing Department,
D. H. LINGLE & CO., 205 Story Bldg.

FOR SALE—
403-5-7 L. N. VAN NUYS Bldg.
A4797; Bdwy. 2261.

Lease and furnishings of modern 45-room hotel near Seventh and Broadway. Moderate rental of less than $1 per room. Gross income $1200 month. House is in first-class condition throughout. Rooms renting from $16 to $60 per month. This house will pay for itself within three years. Price $12,000. It will take $7500 cash to handle this proposition.

Have clear residences and lots to exchange for hotel or apartment, from $2500 to $20,000.

Owner of first rate family hotel. Newly furnished. Walking distance. Dining-room could be rented. What have you in exchange for equity of $2000. Could not be duplicated for asking price. House contains 6 rooms and a number of private baths.

WILL BUILD TO SUIT.

Have large corner lot on which owner is prepared to build for substantial client 100-room apartment house, excelling anything west of New York City. Westlake district. Fireproof.

125-room apartment. Class C. Near junction of two prominent cross streets; three floors. Reinforced concrete building. Has frontage of 100 feet. Walking distance. This district is coming in rapidly. Will give rental of $6.50 for first five years. Will be ready for next season's business and should fill up with a rush. Possesion anytime.

Now ready to improve lot within one block of the Natick House with modern 70-room hotel. Ground floor lobby. Elevator. Brick. Steam. Running hot and cold water. Call for particulars.

FOR LEASE— FOR LEASE—
50-ROOM HOTEL,
WEST SIDE CORNER.
Private and public baths. Ground floor lobby. Steam heat, every modern convenience. Ten year lease. $7.50 a room.

APARTMENT HOUSE.
WALKING DISTANCE.
Four blocks from Hill street. Electric elevator, built-in features, brick building. Will contain 60 rooms with dressing rooms to each suite. Owner will install best class of gas ranges. Lease for 10 years. $7.50 a room.

SEE US FOR NEW BUILDINGS.
PLANS IN OUR OFFICE.

FOR SALE.
FOR SALE. FOR SALE.

WE HAVE APARTMENT HOUSES AND HOTELS WITH LONG LEASES THAT CAN BE HANDLED IN VARIOUS SUMS RANGING FROM $2000 UP.

J. H. PARKER,
Manager Leasing Department,
CALIFORNIA REALTY CORPORATION,
O. E. PARKER, president.
323 Bo. Hill St.
Main 2226. Home 60264.

FOR LEASE—
Will build hotel or apartments to suit tenants, in any of the following five locations. 48-room hotel, E. 7th, brick, $6 room.
40-room hotel, E. 9th st., $6 room.
50-room hotel, E. 9th st., $6 room.
58-room hotel, corner, west side, $7.50 room.
48-room apts., corner, close in, $7 room.
12-room hotel, Main st., $7.50 room.
12-room apts., Flower, $7.50 room.
120-room hotel, Figueroa st., $5 room.
128-room, Grand ave. hotel, $10 room.
125-room, Grand ave. hotel, $9.50 room.
100-room, Grand ave. hotel or apts., $7 room.
All the above are to be modern brick buildings and strictly first-class propositions in every respect.

SOUTHERN BROKERAGE CO.,
514 Story Bldg., 6th and Broadway.

FOR SALE — SCHLOESSER APARTMENTS, brick structure with bath, hot and cold water and steam heat for each suite. Always fully rented. Big revenue producer. TWO BLOCKS FROM BROADWAY.

Part realty or acreage, balance cash.

DR. SCHLOESSER, Owner, 1204 Argyle ave., Hollywood. Home 57597.

FOR SALE—23 ROOMS NEAR 5TH AND PICO—new, fine furniture, with 3 years' lease at $40, clearing $20 per month. 2

24 rooms at Venice, all new and modern, with 4 years' lease at $100; all full; price $1300; terms.

12 rooms, ideal location, west side, all new and modern, with 3 years' lease, at about $5 per room, clearing about $200; price only $650; terms. ROBERT YOUNG, with Western Realty and Inv. Co., 629 S. Hill st.

FOR EXCHANGE—UNFURNISHED HOUSES AND APARTMENT HOUSES, FROM 6 TO 125 ROOMS, NOW UNDER CONSTRUCTION. DESIRABLE LOCATIONS.

ASK MR. FOSTER, LEASING DEPT.
WRIGHT-CALLENDER-ANDREWS CO.
MAIN 8040. 601 S. HILL ST.

FOR SALE—SOME REAL BARGAINS.
14 rooms, housekeeping and single, $700 cash—$1000.
10 rooms, close in, $400 cash—$800.
25 rooms, transient, rent $85, terms—$1200.
9 rooms, transient; money maker—$425.
11 rooms, South Hope; lease—$700.
28 rooms, apt.; lease; terms—$1250.
4 new apartment-houses to lease.
ADA REMSEN, 6th
P. J. RUSSELL & CO.
60 Central Bldg. Main 8261; Home ...

HOTELS AND LODGING HOUSES—For Sale, Exchange, Lease or Wanted.

FOR SALE—

COMMERCIAL HOTEL.

Lease and furniture of modern commercial and family hotel, 90 rooms, with hot and cold running water, steam heat, telephones in each room, elevator, large ground floor lobby, 7-year lease at $7 per room, close to Central Park, near the heart of business district. This is one of the classiest small hotels in the city, doing a capacity business, and is practically filled the year around; it is one of the best paying propositions ever offered. The owner has other business, and wished to move to the country on account of sickness in family. Will show a net profit of over $2000 a year.

GREAT BARGAIN.

Little cash will handle this fine Westlake apartment house, 60 rooms, divided in two and three-room apartments; fine lobby, servants' quarters, sun parlor. It is modern in every way. The furniture and furnishings are high-grade and in very fine condition. The lease is for eight years at $6.50 a room, every apartment filled with permanent people; located in the most delightful spot of Los Angeles.

We have many other good bargains.

See MR. STEINKE,
Manager Leasing Department,
J. BURRIS MITCHELL,
F1777. 201 Union Oil Bldg. Main 8220.

FOR SALE — COME TO HOTEL HEADQUARTERS.

Furniture and lease, new, 4-story, concrete, 100-room hotel, in a city of 7000, this State; operated on both plans. Rent leased for one year. Price $22,000 with $14,000 down. Lease and furniture 50-room, 3-story brick hotel, walking distance, this city, capacity business year 'round; rent about $7 per room; price $10,500, with $7500 down. Furniture and 1st 7 years' lease, new, 2-story, brick, 75-room apartment house, walking distance; rent about $4 per room; price $15,000, half cash. Have two new apartment houses ready to furnish; also several hotels and apartment houses under construction.
E. W. CASON & CO.,
Associated Hotels Brokers,
512 Title Insurance Bldg.

FOR SALE — FINEST CLOSE-IN HIGH grade hotel proposition in this city, 64 single rooms, large number of private baths, hot and cold water in every room.

Now, listen! Rent can be arranged for less than $6.50 room, 4½ years' lease. Three minutes' walk from Seventh and Broadway (west side.) Price $8500; terms. This house clears $375 month. KEYSTONE CO., Room 1, Hotel Corona, 227 West Seventh st.

FOR LEASE—
68 rooms, now ready to furnish. 'Tis a fine place, where one can make some money. Either furnishing or not building, but don't make a mistake by leasing this at $4 per room., 10-years lease. See me early Monday.
KATE A. WRAY,
A2540. 206 Union Oil Bldg. Main 8889.

FOR SALE—ROOMING-HOUSE OF EIGHT rooms, nicely furnished, five for housekeeping and three singles; individual gas meters; electric lights, hallway through entire house; rent $25, with free water. Clears $40 per month, and is always full. Price $4400 cash. See it at 545 MAPLE AVE.

FOR SALE—
If you are looking for 42 straight rooms, just a little bit better than anything in Los Angeles, building is new and brick, furnished only two months ago, owner is sick and has decided to sell. $7000 will handle. VAN WAGNER, 208 O. T. Johnson Bldg., corner Fourth and Bdwy.

FOR SALE — CORNER BUILDING, RIGHT on East Fifth street; 34 outside rooms, all men roomers; rent $4.45 month for room. 2 years' lease from the new Arcade Depot. It will run 24 day in traveling transient alone. If it don't clear $200 month, no deal. Price $3500. KEYSTONE CO., Room 1, Hotel Corona, 227 W. Seventh st.

FOR SALE—WORKINGMEN'S ROOMING-house, 42 rooms, $125, three years' lease, hardwood furniture, Brussels carpets; first class condition, clears $250; changed hands only twice in 7 years. Dissolving partnership. Sacrifice for quick sale. 1117½ EAST FIRST ST.

FOR EXCHANGE—HANDSOME MODERN 6-room bungalow, West 27th street. Price $3500; mortgage $2800. Want 5-room bungalow at Oneonta; furniture and lease of apartment house, good high grade automobile or vacant lots.

D. H. LINGLE & CO.,
F4285. 205 Story Bldg. Broadway 2078.

FOR SALE—
GRAND BARGAIN; 21 rooms, 2 and 3-room suits; rent only $5 per room; 5-year lease; all elegant furniture; grand reception hall; large rotary lobby. This is paying us net profit of $123 per month; absolutely proven. Every room filled with permanent people. This is the best buy we know of, and we know them all. Some will handle it. KATE A. WRAY, 206 Union Oil Bldg. A2540, Main 8889.

FOR SALE — NEAR WESTLAKE; LEASE and furniture of splendid 9-room house, mahogany, bird's-eye, maple, oak brass beds, splendid quality; china; good income opportunity for man and wife.
Pays to deal with RUNKLE.
Pico near Hobart. West 939.

FOR SALE — CLOSE TO 11TH AND FIGueroa (west side;) dandy little 20-room rooming-house, rent $85 month, 2-year lease; rooms all on one floor; price $1375. It—is—a—bargain. KEYSTONE CO., room 1, Hotel Corona, 227 W. Seventh st.

FOR SALE—FURNITURE 1-ROOM FLAT; rent $22.50; three rooms rented for $40; large light rooms, good furnishings; will give absolute guarantee you can clear $20 per month over rental and your own apartments free. 1226 E. 21st. Take Olive and Grand ave., half block south Pico.

FOR SALE—7-ROOM FLAT; LITTLE GEM; only $400; rent $35; nice furniture. This is only 5 minutes from Broadway. Keeping out 3 rooms, clearing $20 above rent.
THE BIG SEVEN REALTY CO.,
A4613. 606 S. Hope st. Bdwy. 820.

FOR SALE—
Hotel on Olive street, 30 rooms; rent $300, with 5-year lease; $2000 cash will handle. Brick building, steam heat, modern and up-to-date. This is a good buy.
MR. WIDNER,
PROVIDENT INVESTMENT CO.,
617 S. Hill st. 60139. Main 201.

FOR SALE—OR EXCHANGE—
Lease and furniture of up-to-date hotel, having best location in Pomona. Doing good business. Price $4200. Would accept half in trade. Balance cash. HAROLD S. COOK COMPANY, 716 Trust and Savings Bldg. A3982; Main 8252.

FOR SALE — OR EXCHANGE — AMERIcan plan hotel of 65 rooms, doing fine business; corner, west side, close in, modern up-to-date; owning to the condition of owner's health, will sell at sacrifice. Act quick, $1200 will handle. FOX, 328 Story Bldg.

FOR SALE — 35-ROOM ROOMING HOUSE, rent $35, lease 2½ years. Good location. Fine furniture. Clearing $70 month. Price $1350. Reason, ill-health. Don't overlook this. GREENWALDT & YOUNG, 311 Hibernian Bldg.

WANTED — HIGH CLASS JAPANESE restaurant; good downtown or close-in east side "transient" rooming house. Can pay $1500 cash down. Ready for a QUICK deal.
D. H. LINGLE & CO.,
Broadway 2078. 205 Story Bldg. F4285.

FOR SALE — ATTENTION, ROOMING house buyers. 28 rooms; rent $75; lease; clear $75 to $100; $700 handles. See us at once for this snap. A. H. BAILEY, 709 S. Hill.

FOR LEASE — FURNISHED HOTEL IN heart of city. You will make big money on this; investigate at once. DAVIS AND RYDER, 423 Grant Bldg., Fourth and Broadway.

FOR SALE—$1000 HANDLES DANDY WEST side 35-room apartment house, long lease, good furniture, fine income. Must be sold. Snap.

See KINZER, 329 Union Oil Bldg.

WANTED — TO PURCHASE FURNITURE and lease of modern apartment or rooming house, 20 to 40 rooms, close in; must stand investigation; mean business. Main 1425. 329 CALIFORNIA BLDG.

FOR SALE—ROOMING AND APARTMENT houses. We have some good buys on long leases.

The PIONEER, 221 West Fourth st.

FOR SALE — 10 ROOMS, PART APARTment and part studio. Close in on Francisco st. Clears $25 above all expenses. Very neat and clean. See MILLER, with ROY C. HOWELLS CO., 518 S. Hill.

FOR SALE—DO YOU WANT A HOME, rent free, and $15 a month clear money? You can make it out of this attractive little flat, new furniture; a bargain. 2508½ PALM DRIVE.

FOR SALE—NICELY FURNISHED FOUR-room flat; reasonable rent; 3 minutes' walk from Eighth and Broadway. Call 1125½ W. EIGHTH ST. After Sunday.

FOR SALE—WELL FURNISHED 19-ROOM house; good lease; clears over $90; if you see this you both buy; owner on premises. 731 W. THIRD ST.

HOTELS AND LODGING HOUSES—For Sale, Exchange, Lease or Wanted.

FOR SALE—20 ROOMS, RENT $27, $600. 11-room apartment, elegantly furnished, $400. 24 rooms, apartments and single, close in; rent $4.25 room; lease; $2600; exchange.
28 rooms, nicely furnished, $1500 down.
23-room, apartments, with private baths. Flower st., walking distance, rugs and carpets good; rent $2.25 room, lease; $2600.
50 rooms, apartments and single, 15 minutes from First and Broadway, well furnished, all rooms rented; long lease; rent $4 room; $3000; exchange.
The finest new, modern 65-room hotel in Los Angeles, west side, lease 10 years; less than $4.50 room; must be seen to be appreciated. Turning people away every day. $7000 down.
GEO. W. WILSON, 231 Union Oil Bldg.

FOR SALE—HAVE YOU $3500 CASH? DO you want biggest bargain in town? I am a woman who has $4000 invested in 75-room apartment-house, beautifully furnished; has 9-year lease, rent only $4.50 a room; this house clears over $400 a month net above all expenses, will sell my whole interest for only $3500; you must act Monday morning before 12 o'clock. See my exclusive agents. This house is only 7 minutes from Broadway.
BIG SOUTHERN REALTY CO.,
Broadway 550. 605 S. Hope st. A4512.

FOR SALE—
JAPANESE, ATTENTION.
50-room furnished house on Broadway at a reasonable rental. 5-year lease if desired; furniture is good and house always full. You can handle this for $2500 cash. Accept good lot as part.

45 rooms, furnished, Olive st., for Japanese. Rent $4 per room. Three-year lease. Full all the time. Price $4000, $2000 cash. Will consider clear lot in trade. Call at 324 CENTRAL BLDG., fifth and Main, or Phone 60291 or Main 4825.

FOR SALE—14 ROOMS, WELL FURNISHed, close in on S. Grand; snap if taken at once. Get busy.

For Sale—9 rooms, furnished, close in, $125, $125 down, balance $15 a month. Must sell at once. INTERSTATE SERVICE CO., 306 W. Ninth st. Main 3420, F4418.

FOR SALE—AN EXTREMELY ATTRACtive apartment house, beautifully located, best of furniture, 4 years' lease, rent and price all right. This opportunity is open for one week only at the price specially offered. For particulars apply MRS. F. E. MOORHOUSE, 708 S. Grand ave.

FOR SALE—35-ROOM APARTMENT HOUSE, near Seventh street, walking distance, a very desirable house. Rent $75, 3 years' lease. Price $1300. Terms if desired. Apply MRS. F. E. MOORHOUSE, 708 South Grand avenue.

FOR SALE—DOZEN BARGAINS, FURnished rooming and apartment houses, paying large net income, sacrifice, some cash, terms and some exchange, real estate. Others half, PHOENIX, 302 Grant Bldg.

FOR SALE—34-ROOM APARTMENT HOUSE, all on one floor, rent, summer, $75; winter, $85; 2-year lease, for quick sale, price $1100. Apply MRS. F. E. MOORHOUSE, 708 South Grand ave.

FOR SALE—MODERN 13-ROOM FURNISHed house, best location in town, always full, and get the best prices; furniture and house in fine condition; very close-in. 916 S. HILL ST.

FOR SALE — 14 ROOMS, WALKING DIStance; good lease, good furniture; rent only $40; house clears $65 above expenses, keeping out two rooms myself. This won't last; $900, terms.
THE BIG SEVEN REALTY CO.,
Bdwy. 820. 606 S. Hope st. A4613.

WANTED — TO LEASE ABOUT 100-ROOM hotel east of Main, south of 4th st. Will pay cash; security.
INGRAM.
F4161. Main 2461.
811-12 Hibernian Bldg.

FOR SALE—40 ROOMS, $1800, RENT $110; lease 3 years, west side. GOODWIN, 522 W. Sixth.

FOR SALE—AT SACRIFICE, ALL YEAR 45-room, paying rooming house; a good lease, lowest rent, best location. If interested call tomorrow. 713 E. SIXTH ST.

FOR SALE—FURNITURE AND LEASE OF 34-room apartment, bungalow style, rent $140; part cash; G. R. COMTE, Main 8691, A5037.

WANTED—SMALL ROOMING HOUSE PART cash and equity in 5 room house, new and modern. Address V, box 292, TIMES OFFICE.

FOR SALE—26 ROOMS, WALKING DISTance, income $200; buy from owner and save commission. Address D, box 351, TIMES BRANCH OFFICE.

FOR EXCHANGE—3 ROOMS, SLEEPING porch; extra good furniture, close in; $35. Will exchange for smaller house or flat. Prefer Angels' Flight locality. 954 ORANGE ST. Owner.

FOR SALE — $3200; SPECIAL, 40 ROOMS, west of Main, 6 years' lease, clears $250 month; 5 rooms rent $125; terms.
J. J. OLIVER, Hotel Broker,
420 Chamber of Commerce.

FOR SALE—FURNITURE AND LEASE OF an 18-room rooming-house, close in, always full, clears $75; all outside, pleasant rooms; price $1400; terms. 947 S. HOPE ST.

WANTED—FOR BARGAINS IN FLATS, rooming houses, business chances and exchanges see MARTIN, 234 Lissner Bldg.

FOR SALE—GOOD PAYING TEN-ROOM upper flat, two blocks from Courthouse; must sell this week, $475. 410 CALIFORNIA ST. Bdwy. 4096.

FOR SALE—25 ROOMS, FULL OF ROOMers, price $350; a good location. 327 BUNDY BLDG.

FOR SALE—ROOMING HOUSES, 10 TO 20 rooms. Some attractive bargains this week. The PIONEER, 221 West Fourth st.

WANTED—TO LEASE, 20 TO 50-ROOM, UNfurnished; or will buy furniture and lease if location and price are right. No agents. Home Phone 28073. Apt. 1.

FOR SALE—SMALL TRANSIENT HOUSE, close-in lease. A money-maker; fine buy. See us for rooming houses or apt. houses. CORBETT & McDENNITT, 413 S. HILL.

TO LEASE — UNFURNISHED HOTEL, 15 rooms or more; also apartment-house, 25 rooms. Address ST, box 636, TIMES BRANCH OFFICE.

FOR SALE—24 ROOMS; GRAND AVE.; $2250, straight lease, 2 years; rent $125. GOODWIN, 522 W. Sixth.

FOR SALE—40 ROOM HOTEL AND LEASE on east side, right price, right location, right lease, change of business cause. Address J, box 198, TIMES OFFICE.

WANTED—APARTMENT OR LODGING house in exchange for 320 acres in Kern Co. Land level and has well, in which water stands at 24 ft. $4000. Address V7, box 92, TIMES OFFICE.

FOR SALE—9-ROOM MODERN NEW AND elegantly furnished steam-heated apartment-house, that can be bought at a bargain, west side, near Pico, two-room apartments, private baths, long lease, $4.50 room. Don't delay on this; $2500 handles; automobile to show you. FOX, 328 Story Bldg.

FOR SALE—FURNITURE, 12 ROOMS, FOR rent $45 month each month. Close in, West Side, cheap rent. Will consider cash and equity. Good reason for selling. Make offer. Give phone. Address E, box 886, TIMES BRANCH OFFICE.

FOR SALE—14 ROOMS, WELL FURNISHED, clean, lease, always full, $850 cash; will handle. 1051 S. FLOWER ST.

FOR SALE—PRIVATE ROOMING HOUSE, 10 rooms, all good furniture, best location. Permanent roomers. 1427 S. HOPE ST.

FOR SALE—3-ROOM FLAT, CLOSE IN, ALL filled, nicely furnished, reasonable for cash. Am in poor health. Phone A4278. 312 N. HILL.

FOR SALE — MY 30-ROOM ROOMING house, income $230. Rent $90. Good lease. Close in. No agents. Price $1250, terms. Address V, box 87, TIMES OFFICE.

FOR SALE — 32 ROOMS IN TWO-ROOM suites, rented to permanent people, and look, rent only $80 month, with 4-years' lease for a good paying house; why not look at this, price $1900. See FOX, 328 Story Bldg.

FOR SALE—36-ROOM ROOMING HOUSE, the money-maker. Rent less than $3.50 room. Lease 3 years, will transfer lease to Jap. CAMPBELL & KINZER, 329 Union Oil Bldg.

FOR SALE—7-ROOM ROOMING HOUSE on Seventh street, close in, $200 will handle, or clear lot. Phone SOUTH 6402.

FOR SALE—BY OWNER, 9-ROOM ROOMing-house, all modern, close in. No agents. ALBERT SWANSON, 917 Maple ave. Main 7680.

FOR SALE—SOMETHING WORTH LOOKING at. Strictly modern, high-class, 76-room apartment-house close to 11th and Olive. Note the rent, only $5.40 room. Good lease. $3500 handles. Automobile to show you. FOX, 328 Story Bldg.

FOR SALE—GRAND BARGAIN FOR SOME one; 24-room apartment house, only $1400. Long lease at 6% month. Income $150 month. PERRINS-ROLLER.
2087. 309-10 Stimson Bldg.

FOR SALE—$500 CASH WILL HANDLE small transient rooming-house, clearing $160 per month; also small apartment-houses. MRS. KELLY, 228 Exchange Bldg.

WANTED—A HOTEL OF 80 OR MORE ROOMS.
W. A. HUNTER, JR.,
Phone A1885. 216 I. W. Hellman Bldg.

WANTED — ABOUT 30 OR 40-ROOM ROOMing house, located on east side; have cash and good real estate. P4161, INGRAM. 811-12 Hibernian Bldg.

FOR SALE—35-ROOM HOUSE, WALKING distance, nicely furnished; rent $80; price $900. A good buy. Apply MRS. F. E. MOORHOUSE, 708 S. Grand ave.

FOR SALE — BY OWNER, ONE OF THE best paying hotels in the city in good district, walking distance; rent right. Must have $7000 to handle it. Will consider good trade. Address T, box 142, TIMES OFFICE.

FOR SALE—OR EXCHANGE—APARTMENT house, brick building, beautifully furnished. Good lease. Excellent location, clearing $200. H. BARIN, 607 Title Insurance Bldg.

HOTELS AND LODGING HOUSES—For Sale, Exchange, Lease or Wanted.

FOR SALE—30 ROOMS, ON HILL STREET, rent $40. Price $400.

13 rooms on West Side, $45; price $600, clear; 25 rooms on Hill street rent, $175; price $2750. Good real estate for part.

27 rooms, 2-year lease, rent $35; price $1000. 24 rooms, arranged in apartments, rent $90; lease 3½ years. Price $1250.

See MR. HOPKINS, with COYLE INV. CO. 814 West Seventh street.

FOR SALE — NEAR THIRD AND SPRING street, 40 rooms, all men roomers, fine transient house, rent $4.50 room per month, 4 years' lease; clears $125 month. Price $2500; $1000 down, balance $20 month. This is $1000 less than the owner paid 4 months ago, but he has been advised by his physician and mother-in-law to try a change of climate. KEYSTONE CO., Room 1, Hotel Corona, 227 West Seventh street.

FOR SALE—OR EXCHANGE—
NEW 24-ROOM APT.

24-room apartment-house, opened only 3 months, lady owner must leave at once; therefore, will sell at cost. Price $3000, $1200 will handle. See Mr. Hahn, with E. M. WHITLTON, Hotel Bruker, 421 Byrne Bldg.

FOR SALE—
12 rooms, on W. Eighth st. A fine large attractive place; very homelike; furniture is far above the average; rent only $35, lease; house is filled with roomers; one could keep boarders also, as dining room and kitchen are large. Come and let us talk it over.
KATE A. WRAY,
Main 8999. 206 Union Oil Bldg. A2540.

FOR SALE—A FIRST CLASS FURNISHED hotel, brick 3-story building, 150 rooms; best location on Second st.; best income; rent only $400 per month, lease 4 years; hot and cold running water, steam heat and phone; price $9500; cash $2250, mortgage $3500. Another, same kind hotel, 94 rooms, rent $320 month; lease 4 years; price $6500; cash $4300, mortgage $2000.
Call on 315½ E. FIFTH ST.
Phone A4642.

FOR SALE—IMMENSE BARGAIN—
Downtown basement furnished house that will pay for itself in one year, $50,000 has been offered for this house and refused. Right now $5000 takes it. Old age and sickness cause for selling. Might consider $2000 cash and terms. This house has cleared $4000 in one year. You'll have to hurry!
D. H. LINGLE & CO. 205 Story Bldg.

FOR SALE—45-ROOM APARTMENT HOUSE, rent $4.50 room, 5 years' lease; well furnished, wide halls, light rooms, always filled. Clears $175 month. Located only 2½ blocks west of Broadway, close in; homelike, select and quiet

Realty Liners.

APARTMENT HOUSES—
For Sale, Exchange, Lease or Wanted.

FOR SALE—OR EXCHANGE—70 ROOMS, 70 apartments, new and modern; low rent, long lease; price $10,000, clear; nets $400 monthly; walking distance. Take $4000 cash payment or good property.

CASH OR TRADE for 50-room hotel, close in to business center; good lease, modern; clears $100 monthly; price $9000; equity $5000. LOOK AT IT!

FOR LEASE, FURNISHED—75-room brick apartments; close in; corner; modern throughout; ready in 60 days; $2500 handles this.

J. A. GRIFFITH, Hotel Broker.
Suite 216 L. A. Investment Bldg.
Mgr. Broadway at Eighth st. Main 2490.

FOR SALE — BY OWNER AND SAVE agent's commission. Never been on the market before. 45-room apartment, finest location in city; lease for 10 years at less rent than all other apartments in same location; furnished throughout; best of carpets, furniture and draperies; opened only a few months and full of good, permanent people. Also a good waiting list. Pays $900 per month above all expenses. Has very attractive parlor, dining-room and sun parlor. All statements of expenses and profits can be proved. Will sell this fine place with this good base for $15,000. No one without money need answer. Address W, box 38, TIMES OFFICE.

FOR SALE—
APARTMENT-HOUSE.
Just Recently Completed.
17 apartments with private baths, all rooms richly furnished, 10 years' lease, in high-class apartment district, within short distance of center of town. Nets handsome income.
A. C. JANSING,
Gibraltar Investment & Home Building Co.,
147 So. Spring st.
Phones: Main 8122; 10217.

FOR SALE — 40 ROOMS, BATH WITH EVery room, brick building, 10-year lease. It's modern to the minute. Private telephones. A good money maker. Owner is sick and can prove it. It's an accident that you are able to get this splendid bargain. House is located close in on the west side. For price and particulars see
AMBROSE L. HAMELL CO.,
629 Story Bldg. Main 2567.

WANTED— WANTED.
TO BUY
APARTMENTS, HOTELS, ROOMING HOUSES—CITY AND BEACHES.
LIST NOW.
BUSINESS IS GETTING.
SEE—MR. BEAR—CALL
60157, BDWY. 322.
O'BRIEN-ROLLINS INV. CO.,
512 S. HILL ST. GROUND FLOOR.

FOR SALE — HERE IS THE MOST MODern, up-to-date apartment house in Los Angeles; 20 rooms; 2 baths; 2 toilets; hot water heat; electric refrigerator; electric lights; hardwood floors throughout; large sleeping porches; rent $75 per month; price $5000; $1000 cash, balance to suit. Address owner, 1000 Van Nuys Bldg.

FOR SALE—$14,000.
A MONEY MAKER.
A large sunny apartment house with all modern conveniences, a long lease at $5.50 per room, walking distance, automatic electric elevator; may sell half interest to right person on account of bad health. Now is your good opportunity. Terms. Address owner, D, box 491, TIMES BRANCH OFFICE.

FOR SALE—
NEAR WESTLAKE.
Furnished new a week before last. 35 apartments, brick building, east front, every room outside. Don't buy some old, worn-out place. Buy a new one. Owner so anxious to give up that he will take a cottage up to $5000, some cash, balance on mortgage. Price only $9000.
AMBROSE L. HAMELL CO.,
Phone. 629 Story Bldg. Main 2567.

FOR EXCHANGE — FURNISHINGS AND lease of 40-room apartment-house, on Flower street. This house has 5 years' lease at less than $5 per room. Owners want bungalow. Price $5250. Here is your chance to trade for income property. DAVIS AND RYDER, 418 Grant Bldg., Fourth and Broadway.

FOR SALE—AT ACTUAL COST, FURNIture and lease, new, modern apartment-house, 70 rooms; now being furnished, walking distance, choice location, house today and see; snap, bargain. 1211 W. 37TH ST. Phone 52904.

FOR SALE—50 ROOM APARTMENT CLOSE in, steam heat, 2 year lease, excellent furnishings, clearing $200, $1500 cash, balance easy. 332 WILCOX BLDG., Spring and Second.

FOR EXCHANGE—
Good sixty room apartment house leased for $400 per month, valued at $65,000, with a mortgage of $28,000 at 7 per cent. Want clear city or country.
J. BURRIS MITCHEL,
Phone. 201 Union Oil Bldg. Main 3280.

FOR EXCHANGE — 34 ROOMS, PART single, balance apartments, close in, corner, west of Broadway, rent $1.40 per room, lease. Price $3500. Want cottage same value, southwest. Owners only. 317 W. 6TH ST. F2260.

FOR SALE— FOR SALE.
MUST SACRIFICE
MY NEW, MODERN APARTMENT HOUSE.
EASY TERMS.
INQUIRE OWNER, DORLEW APTS.,
240 S. FIGUEROA ST.

FOR SALE — MUST GO BACK EAST TO settle estate, and will dispose of my apartment house on Figueroa st., near Sixth, at a low figure, and on terms to suit. See my agents. DAVIS AND RYDER, 418 Grant Bldg., Fourth and Broadway.

TO LEASE—HAVE TWO NEW APARTment houses that will be finished in four months if leased at once. Can make changes to suite lessee. W. H. HOWARD, 208 Union Oil Bldg.

FOR SALE—
NEW HOTEL NEAR CENTRAL PARK.
I have the best hotel in this city for sale. Located right at Central Park. Clears $700 per month. E. M. WHILTON, 421 Byrne Bldg.

FOR EXCHANGE—28-ROOM APARTMENT west side. Price $3000. Want real estate. WREN, 519 Los Angeles Investment Bldg.

TO LEASE—NEW APARTMENT-HOUSE, 74 rooms, on Hope st., between 11th and 12th sts.; strictly modern; reasonable rent. E. C. BOWERS, Jr., on ground Main 5199.

FOR LEASE — 92-ROOM HOTEL, DOWNtown, can get possession in about 60 days and will give a 10 year lease. For further particulars see us as we are exclusive agents.
KINGMAN or LYDDY,
310 Forrester Bldg.
F2178. 640 Broadway.

FOR SALE—
15-room apartment-house, only $600. This is a snap. MRS. KELLY, 228 Exchange Bldg.

55 rooms, half apartments, best location, East side, near depot; always full; lease, very low rent; $2000 will handle. MRS. KELLY, 228 Exchange Bldg.

FOR SALE — REDONDO BEACH APARTment house, sixteen 3-room suites, $1500; rent $1 per suite. Will give 5-year lease. Must have nothing better on our list. A decided bargain. C. C. PALMER & CO., 134 S. Pacific ave., P. O. box 286, Redondo Beach.

FOR SALE EXCHANGE—$2400. FURNIture in 3-story Apt.-house, near Westlake Park; rent only $250 a month; 45 rooms, private baths, etc.; 12 minutes to Broadway; terms, $1000 to $1500 cash; balance lot or house equity and mortgage. Tel. owner, 57785; WILSHIRE 3779 for appointment. (Commission to agents.)

FOR SALE—OR EXCHANGE—PART CASH, balance realty, Schloesser Apartments, two blocks from Broadway. Big revenue producer. DR. SCHLOESSER, owner, 1204 Argyle ave. Home 57697.

FOR SALE — 34-ROOM APARTMENT-house, Westlake; walking distance; rent only $75 per month; clears over $150; one-half cash, balance terms or trade. MRS. KELLY, 228 Exchange Bldg.

FOR SALE—BEACH APARTMENT HOUSES.
Now is the time to get a good apartment-house for the coming season at the best beaches. We have large and small; can be handled with $500 up. MRS. KELLY, 228 Exchange Bldg.

FOR EXCHANGE—6-ROOM BRICK APARTment in Denver, Colo. Will trade for Los Angeles property or 10-acre ranch. 439 W. PICO ST. F2215, Main 7494.

FOR LEASE AND FURNITURE OF 34-ROOM apartment-house, 3 years' lease, all modern, close in. $1250 will handle. 525 W. PICO ST. Main 7494, F2215.

FOR SALE—24-ROOM APARTMENT HOUSE, 2 and 3-room suites; wall beds, private baths, furnace heat, good lease; $5.50 per room; income $290; $1000 will handle, balance easy. 215 W. 8TH ST. Home 22462.

FOR SALE—FURNITURE AND LEASE OF 50-room apartment house; long lease, furniture new and first-class; need $2000 cash to handle it. Address C, box 495, TIMES BRANCH OFFICE.

WANTED — APARTMENT HOUSE TO $100,000, pay with alfalfa ranch and money or mortgage. DOREMUS, 14146.

FOR SALE—CHEAP, IF TAKEN AT ONCE. 10-room apartment house in Santa Barbara, Cal. Next to new postoffice, just being built. Address D, box 492, TIMES BRANCH OFFICE.

FOR SALE—NEW, MODERN 15-ROOM apartment and rooming-house, best industrial section, $2000 for property, including new furniture, sacrifice, terms. BRADNER, 22814.

FOR SALE—GOOD FURNITURE OF SIX-room flat. Rooms rented. Reasonable price. 1272 S. FLOWER. Left hand bell.

FOR SALE—4-ROOM FLAT, CLOSE IN. 215 N. HOPE ST.

FOR EXCHANGE — APARTMENT-HOUSE lease and furnishings; 20 rooms, high class. Want bungalow, lots or acreage. Address D, box 469, TIMES BRANCH OFFICE.

FOR EXCHANGE — $20,000, APARTment house, rent $200 per month. Want residence up to $10,000, balance mortgage. BARTELS & SCHWARZ, 404-5 Douglas Bldg.

TO LEASE—NEW APARTMENT HOUSE, facing Terrace Park, 1326 Bonnie Brae st. 1316 MYRTLE ST.

FOR LEASE—NEW MODERN 60-ROOM apartment-house, Ocean Park; the best beach. Address A. B., 401 Byrne Bldg.

TO LEASE — NEW APARTMENT-HOUSE, handy location, low rental, profitable opportunity. MISS McCREA, 209 Delta Bldg.

FOR SALE—24-ROOM BRICK BUILDING, 3 years' lease, not $150. BROADWAY 4946.

FOR SALE—
Flat and Apartment Property.

FOR SALE—
A splendid piece of close-in property on Burlington avenue, between Seventh and Eighth, 50x188, to alley, has a good 5 room house. I will offer this at a special bargain for one week. It will pay you to see me regarding this.
EDWARD C. DINTER, 1000 Title Ins. Bldg., F2022.

FOR SALE—50x144 FEET ON HOPE ST., near First, to be sold at once; positively $1000 below the market; improved with large old dwelling that is rented and nets 7 per cent, on $15,000, which is $50 per foot less than any vacant property in the block.
FRANCE INVESTMENT COMPANY,
Eighth floor, Union Oil Bldg.

FOR SALE—APARTMENT-HOUSE SITE, 110 feet frontage on Ninth street. Will take in bungalow if on high ground. This lot will increase wonderfully in value.
See ALBERT GLUCK,
GLUCK & WILLIAMS,
Broadway 675. 312 Story Bldg. A3484.

FOR SALE—NORTH FREMONT, HIGH, 50-foot front lot, $900. Fine corner, 80x198, price $5000. HOMER C. BOWMAN, 403 N. Fremont. A2407.

FOR SALE—$350 BUYS THE BEST 4-ROOM furnished apartment in city. 3 rooms pays rent. 1133 SANTEE ST.

FOR SALE—
Flat and Apartment Property.

FOR SALE—PROPERTY AT 723 RAMPART st. Double Frontage on Rampart and Hoover. 60x150 present improvements bring $105 per month. Price $12,500. Vacant lot is worth the price asked and property pays good rate of interest on investment until you are ready to build apartment house. ROBERT H. BLOOMER, Sole Agent. 319 Trust and Savings Bldg. Broadway 394. F3477.

FOR SALE — 12-ROOM COTTAGE FLAT building on beautiful Harvard Blvd., south of Pico. Hardwood floor, 3 big porches and up-to-date. Double garage. $5500. Phone owner, WEST 1290.

FOR EXCHANGE—
Business Property.

FOR EXCHANGE—

SMALL FRONTAGE, 10TH ST.
BETWEEN HILL AND GRAND AVE.
NOTE THE LOCATION.
THIS WILL BE VERY VALUABLE.
OWNER WILL TAKE CLEAR CITY PROPERTY TO $4500 (NO MORE), AND BALANCE 5 YEARS, 6 PER CENT.
PRICE $18,500.
SEE MR. QUINAN,
W. W. MINES & COMPANY,
60472. 631 S. SPRING ST. MAIN 2475.

FOR EXCHANGE—INCOME PROPERTY—
$12,500—Brand new brick garage building—lot 65 by 150 to alley—good income—five-year graduated lease — additional storeroom in building at disposal of owner. Will consider good country property if improved, or San Pedro property.

$12,000—12-room flat building — new — with bungalow in rear, in high-class, south-west section. Total income $125 per month. Will take lot to $3000 and cash for $9000 equity.

I have a number of other good income properties in the southwest—the best rental part of the city. Have one especially good flat at $11,000—will take lot to $3000 and some cash for equity.

Why not turn that non-productive lot into something with an income?
R. T. JONES, with
THOS. C. BUNDY & CO., Main 4202; 60007.

FOR EXCHANGE—
4 FLAT BUILDING,
GOOD INCOME.
$7500.
$2500 MORTGAGE.
WILL CONSIDER CHEAP LOTS OR HOUSES AND LOTS TO FULL VALUE.
SEE
KIRKPATRICK,
CALIFORNIA REALTY CORPORATION,
O. E. PARISH, PRESIDENT.
251 So. HILL ST.
60284. MAIN 2885.

FOR EXCHANGE—
I have $80,000 worth of clear property—all west of Figueroa; three of the pieces are income properties. I am prepared to put in all or part of my holdings, add some cash and assume in the district west of Hill street and south of Sixth. Two of my properties are ripe for first-class apartments. What have you to offer me? Address S, box 97, TIMES OFFICE.

FOR EXCHANGE—BRICK STORE BUILDing, on corner, three banks on other three corners. Income $325, under lease. Bring $400 as soon as present lease expires. Price $8,000; take $25,000, good trade; some cash and mortgage for balance. VAN VRANKEN & WEBSTER, 411 H. W. Hellman Bldg.

FOR EXCHANGE—
$15,000, CLEAR.
EASTERN INCOME.
Want income property here or improved ranch. Offer income property paying 10 per cent. Will add $10,000 cash and assume. Owners only submit. No phone information. A. B. RUSSELL CO., 406 Mason Bldg., 4th and Broadway.

FOR EXCHANGE—$25,000—FIGUEROA, CORner, 67x170. Will consider cheaper for $20,000. Now here is a chance to put your money where it is as safely invested as though in government bonds and equally certain of a rapid advance in value. Let us show you this.
H. VAN ALDEREN, 60005. Main 4203.
With THOS. C. BUNDY & CO., 405 S. Hill st.

FOR EXCHANGE—LARGE BRICK APARTment building, close in, west side, valued at $75,000, under lease for a term of years. Want city or country property as partial payment.
K. LUNDEEN COMPANY,
Suite 200 to 224 Central Bldg., 6th & Main sts.

FOR EXCHANGE — INCOME PROPERTY, $50,000 new apt. building, leased; big income; for clear ranch or acreage near-by.
$9000 flats; income $90. Want ranch or lots.
$40,000 property for clear Eastern.
ARTHUR CALDWELL,
526 Grant Bldg., 4th and Broadway.
A3464. Bdwy. 4469.

FOR EXCHANGE—WILSHIRE DISTRICT. Brick business block, price $18,000; income $150 monthly; submit vacant business or bungalow lots for part. Phones Main 4268; A3268.
THE NOYES-LONG COMPANY,
519 Trust and Savings Bldg., 6th and Spring.

FOR EXCHANGE—PARTY GOING EAST has house and lot on Flower, north of Washington, value $15,000; also 5-room modern residence, southwest, $4500; want Ohio property for one or both.
THE NOYES-LONG COMPANY,
519 Trust & Savings Bldg., 6th and Spring.

FOR EXCHANGE—A CHOICE PIECE OF clear industrial property, 62-ft. frontage, on Santa Fe switch, 141 feet deep, 37 feet wide in rear; price $5000, clear; want modern home 6 to 7 rooms, Hollywood or Wilshire district, up to $6000. Address T, box 146, TIMES OFFICE.

FOR EXCHANGE—$9000 EQUITY IN GOOD income property, including general merchandise business. This business is good and property well located. Want alfalfa ranch close to Los Angeles. Phone South 3674. 2100 S. MAIN ST. Owner.

FOR EXCHANGE—WANT EASTERN.
$85,000—Attractive new apartment house, Westlake section; 3-story brick building, large lot, leased for $7000 a year; steam heat, elevator, etc. Submit to $50,000.
J. H. BALLAGH & SON, 619-20 Central Bldg.

FOR EXCHANGE—SUBMIT—
$110,000—4-story brick apt.-house, 110 rooms, leased for $9750 a year, elevator, etc. Attractive corner lot; a property to be proud of. Submit to this—Secured for $11,000.
J. H. BALLAGH & SON, 619-20 Central Bldg.

FOR EXCHANGE — NEW APARTMENT, lease $5000; price $80,000; mortgage $15,000; can clear $3000 cash.
THE REAL ESTATE EXCHANGE,
614-615 Chamber of Commerce Bldg.

FOR EXCHANGE—LOT, SECOND STREET, near Olive; improved with a rooming-house valued at $5,200; leased at $540 per annum. For cheap lots or residence as partial payment.
K. LUNDEEN COMPANY,
Suite 200 to 224 Central Bldg., 6th & Main sts.

FOR EXCHANGE—MODERN, UP-TO-DATE four-flat building, four rooms each, near Washington and Hoover; price $15,000; mortgage $5000. Want residence Wilshire section; submit. CHAS. GLOVER, 405 S. Hill st. Main 2790; F2790.

FOR EXCHANGE — BEST 4-FLAT BRICK in best part of city, $240 per month income. Will take good residence or good vacant, balance cash or mortgage. $45,000, clear. See DEWEY, F2178. GERMAN & KINGMAN, 600 Forrester Bldg., 640 S. Broadway.

FOR EXCHANGE — MODERN 45-ROOM hotel near Arcade depot. Price $30,000, clear. Owner will accept good clear vacant as part payment, balance to suit. J. B. FRANKHOUSER, Consolidated Realty Bldg. F2258, Main 8211.

FOR EXCHANGE—HILL STREET, NEAR Pico, 50-foot lot; will take up to $25,000 country or eastern, balance easy. This will double in value in two or three years. VAN VRANKEN & WEBSTER, Specialists on Hill st. property, 411 H. W. Hellman Bldg.

FOR EXCHANGE — WESTLAKE INCOME, new, up-to-date, 4-flat bldg., best in city, leased unfurnished for $140 per month; price $17,500; lot alone worth $5000. I want chicken city to $12,000. W. J. KELLY, 250 I. W. Hellman. 6788. Main 8771.

FOR EXCHANGE—INCOME FLATS NEAR Union ave. New building, $14,000. Clear. Submit offer. BERNARD VOLLMER, 324 Trust and Savings Bldg.

FOR EXCHANGE—$250,000, 4-STORY BRICK hotel and apartments, all modern conveniences and completely furnished, in the best section of St. Louis; secured for $215,000 per year. Want land to $120,000. H. A. STOUFFER, 207 S. Broadway. 12460.

FOR EXCHANGE — THREE LOTS, GRAND avenue, valued at $80,000, for Chicago or eastern, or will take any improved property to same amount.
K. LUNDEEN COMPANY,
Suite 200 to 224 Central Bldg., 6th & Main sts.

FOR EXCHANGE — IN CHOICE CLOSE-IN southwest section; 2-story flat building, built six months. Lot 62x150. Income $150 a month; value $18,000. For city to $7000.
K. LUNDEEN COMPANY,
Suite 200 to 224 Central Bldg., 6th & Main sts.

FOR EXCHANGE — WE PROVE YOUR realty action and secure you desirable properties. Avoid peddling.
K. LUNDEEN COMPANY,
Suite 200-224 Central Bldg., 6th and Main sts.

FOR EXCHANGE—
Business Property.

FOR EXCHANGE—
125x170 A CORNER ON FIGUEROA, NEAR ADAMS.
PRICE $25,000; LESS THAN $200 FRONT FOOT.
SEldom.
HAS SUCH AN OPPORTUNITY BEEN OFFERED.
WILL TAKE
HALF GOOD EXCHANGE, BALANCE MORTGAGE BACK.
FOR EXCHANE—
SELDOM
HAS SUCH A GILT EDGED PROPERTY BEEN OFFERED IN EXCHANGE.
100x125. NEAR ADAMS STREET AND GRAND AVENUE.
A MAGNIFICENT RESIDENCE ON THE GROUND.
PRICE $16,000.
A SMALLER HOME IN ANY GOOD RESIDENCE DISTRICT
TO $7500 WILL BE CONSIDERED
IN PART PAYMENT. BALANCE TERMS.
A QUESTION?
DO YOU WANT A BARGAIN?
THAT IS OUR SLOGAN. HERE IS ONE.
FOR EXCHANGE—
AN EXTRAORDINARY OPPORTUNITY TO ACQUIRE
CLOSE IN PROPERTY.
50x132, WITH 4-ROOM RESIDENCE, ON 27TH STREET,
BETWEEN GRAND AND FIGUEROA.
AT A CASH VALUATION, $6500.
WE WILL ACCEPT A CLEAR COTTAGE, BUNGALOW OR HOME, SOUTH OR SOUTHWEST TO $4000; BALANCE TERMS.
YOU CAN'T MAKE A MISTAKE.
INVESTIGATE. THIS PROPERTY IS WORTH MORE THAN OUR PRICE IN CASH.
SEE
WOODS & PARKER.
HOME 28277. 23RD & GRAND AVE.

FOR EXCHANGE—OR SALE.

GRAND AVE.
RIGHT AT PICO ST.
LOT 100 FEET ON GRAND AVE. 200 FEET ON PALM ST.
DOUBLE FRONTAGE.
A CHOICE BUY AT $75,000.
WILL TAKE GOOD CLEAR CITY PROPERTY TO $25,000, SMALL AMOUNT OF CASH, BAL. 6 PER CENT.
SEE ME AT ONCE AS THIS IS ABSOLUTELY THE ONLY PIECE OF PROPERTY ON GRAND AVE. BETWEEN FIFTH ST. AND WASHINGTON WHERE ANY EXCHANGE WILL BE CONSIDERED.
L. J. DURNERIN,
WITH
W. W. MINES & CO.,
60472. 631 S. SPRING ST. M. 2475.

FOR EXCHANGE — $35,000, INDUSTRIAL property; want apartment-house, assume and pay cash difference.
$50,000 grove, clear; want apartment to $60,000.
$100,000 apartment-house; want exchange to $70,000.
$70,000 apartment-house; want exchange to $50,000.
$60,000 apartment-house; want exchange to $30,000.
40-acre alfalfa ranch, $12,000. Want city.
F. S. ROBINSON, 234 Mason Bldg. F2775.

FOR EXCHANGE — ONE OF THE BEST apartment house sites in the city, 150x165, two fronts; four blocks west of Second and Broadway. Only $450 per front foot. Mortgage $7200. Equity for any good clear property. Mr. Anderson or Mr. Eddie, GUARANTEE BUILDING AND INVESTMENT CO., 307 South Broadway.

FOR EXCHANGE—
$175,000—Two-story brick building, on corner, close in. $900 per month. In two years will bring $1600 per month. Exchange for good land or ranch.

$60,000—Three-story brick building. $525 per month. Close-in industrial section. Exchange for land or ranch.
See L. S. BARKER,
WALTER S. McKEE COMPANY,
A3854. 608-10 Title Insurance Bldg. Main 5502.

FOR EXCHANGE—
$15,000. Lot on Ingraham and $90,000 20 per cent., first mortg. Want income $120,000.
$160,000 apt.-house. Want vacant city.
$125,000 apt.-house. Want vacant city.
$70,000, corner brick bldg. Want vacant.
Let your property with DELONG for results. 909 Union Oil Bldg. 62260.

FOR EXCHANGE—
BRICK APARTMENTS.
3-story brick. Leased for 10 years. Paying over 7 per cent. net on $80,000. Will carry bank loan of $35,000. Will take in exchange vacant apartment or hotel property in Westlake district or as far south of Pico, or other good property in vicinity of Grand ave. or Figueroa. Full particulars at office.
Have a number of good income properties which can be handled with clear apartment lot.
W. H. TAFT CO.,
602-5-7 I. W. Van Nuys Bldg.
A4797. Broadway 3351.

FOR EXCHANGE—MODERN FLATS, NEAR Pico and Figueroa. Lot 60x120 to alley. Income over $110 per month. Price $18,000. Mortgage $9000, 2 years, 6½ per cent. Consider any good clear city property.
EUGENE H. CORDARY,
905 Union Oil Bldg.

FOR EXCHANGE — $65,000. FOUR-STORY brick apartment-house, close in and a proven success. Will take a third in good vacant improved city. Balance mortgage. Principals only. Address E, box 341, TIMES BRANCH OFFICE.

FOR EXCHANGE—$30,000, 2-STORY BRICK block, on Hoover street. Three stores below, 14 rooms above. Lot 52x100. Income $126 a month. Nominal improvements would increase income to $200 per month. Want high-class residence or apartment site. Will give big deal.
K. LUNDEEN COMPANY,
Suite 200 to 224, Central Bldg., 6th & Main sts.

FOR EXCHANGE—
WANT ALFALFA OR ACREAGE.
Three story brick apartment house in the heart of the Westlake district. Secured 10 yrs. lease, $5000 per year. Will consider Glendora grove, $65,000.
HARRINGTON-MURPHY REALTY CO.
A3950. 915 Title Ins. Bldg. Main 6896.

FOR EXCHANGE — SPLENDID CHANCE. Lot on Washington near Western, 71x185. Will double in value in three years; $6700. Want San Diego or vicinity. Mr. Anderson or Mr. Eddie, GUARANTEE BUILDING & INVESTMENT CO., 307 South Broadway.

FOR EXCHANGE—
East Ninth for Eastern.
Splendid 62-foot frontage, East Ninth st., industrial property; nominal improvements. Price $35,000, mortgage $4000, about 2 years. Consider clear Eastern only for equity.
HARRY B. GOODMAN CO.,
308 L. A. Investment Bldg.

FOR EXCHANGE—FORTY FEET ON KOHler st., near Seventh; six-room cottage rented. Mortgage $2500; runs two years at 7 per cent. What have you for equity? 352 BRADBURY BLDG.

FOR EXCHANGE—WANT RANCH IN IMperial Valley to $150,000. Have unincumbered Los Angeles business property to exchange for same. M. FULLER, 325 Security Bldg. F2346.

FOR EXCHANGE — 3-STORY MODERN apartment house in Westlake district, completely furnished, now paying a profit of $700 per month. Price $75,000, which includes the furniture. Will accept clear property for part. L. H. MITCHEL & SON, Owners, 902 Title Insurance Bldg.

FOR EXCHANGE—THREE-STORY "BRICK" 50x185; Main st., close in, $160,000; mortgage $60,000. Income $650 month. Three-story brick, fine corner; Main st., income $700 month. Price $100,000. Also good alfalfa ranch for city property. See M'COY, 434-5 Citizens' National Bank Bldg. F4806; Main 905.

FOR EXCHANGE—NEW BRICK APARTment, three story, corner, lease, $13,200; price $130,000; mortgage $40,000. WANT ALFALFA ranch, walnuts, lots or land.
THE REAL ESTATE EXCHANGE,
614-615 Chamber of Commerce Bldg.

FOR EXCHANGE—$25,000, CLEAR. A SPLENdid apartment site, facing St. James Park, for land in San Fernando Valley or Orange county.
K. LUNDEEN COMPANY,
Suite 200 to 224, Central Bldg., 6th & Main sts.

FOR EXCHANGE—
$20,000. Will take $15,000 Los Angeles income, $5000 cash. Closest-in apartments or business lot in Los Angeles for the money. This is the best buy you will be offered. Don't delay.
DUNN-STOCKNEY-POST, 911 Story Bldg. F2271.

FOR EXCHANGE—
WANT EASTERN TO $200,000.
Elegant 4 story brick apartment and a choice orange grove. Here is an opportunity to get the best of the deal.
HARRINGTON-MURPHY REALTY CO.
A3950. 915 Title Ins. Bldg. Main 6896.

FOR EXCHANGE—NEW APARTMENTS. Income $12,600, price $85,000, clear; will accept trade to about $40,000; take liberal mortgage back for balance.
THE REAL ESTATE EXCHANGE,
614-615 Chamber of Commerce Bldg.

FOR EXCHANGE — $6000, FINE BUNGAlow, cor. lot, southwest, at Carnegie Library, $5000; 52x125, Union-Sixth, $14,000; business corner, 52x144, leased, Sixteenth, Griffith, wan Kansas, Nebraska or northern acreage. BAIENSKI, 200 Byrne Bldg.

FOR EXCHANGE—
Business Property.

FOR EXCHANGE—

CHOICE PIECE OF PROPERTY
THAT WILL INCREASE IN VALUE —RAPIDLY.—
50x150 FEET TO ALLEY
ON
PICO ST. — PICO ST.
PICO ST. — PICO ST.
BETWEEN
MAIN AND HILL STS.
THAT CAN BE BOUGHT RIGHT.
MIGHT CONSIDER EXCHANGE
UP TO $15,000.
BALANCE CASH AND MORTGAGE
TO SUIT.
SEE
O. E. PARISH, PRESIDENT,
CALIFORNIA REALTY CORPORATION,
251 S. HILL ST.
(USUAL COURTESY TO AGENTS.)

FOR EXCHANGE—
$80,000—Choice South Spring street property, partially improved, $6000 income. Consider land toward ocean and assume.
$50,000 clear—3 pieces choice city with monthly income of $350. Consider larger income or clear vacant.
$20,000—Improved South Vermont avenue corner, stores and flats, showing good income, and increasing rapidly in value. Want vacant.
$180,000—Close-in business block with good income. Want country.
$15,000 clear—Block stores and flats, earning $40 monthly. Want Antelope Valley.
$12,000—Close-in Central avenue lot, nominal improvements, near Arcade depot.
FORBES REALTY CO.,
A1168. 601-2 Laughlin Bldg. Main 8641.

FOR EXCHANGE—
INCOME PROPERTY.
$25,000—A property that will from now on increase in value at a wonderful rate. While the ground is not fully improved, the income is more than sufficient to take care of the small mortgage of $6500 at 6 per cent. In fact, the property is leased for $1500 per year. The owners want a ranch, walnuts, alfalfa or lands east of Los Angeles, not too far away. He will assume some amount.
A1135. PITBLADO & STUMPF,
Main 3652. 306-7-8 I. W. Hellman Bldg.

FOR EXCHANGE—
CLOSE-IN HOME. WANT BUNGALOW.
Beautiful home, 14 rooms, lot 50x180 to alley, 6 bedrooms, all new features. Burlington near 6th. Ideal apartment location. $15,000. Submit bungalow, Wilshire district, about $6000.
See Boyd or Lewis.
W. H. TAFT CO.,
Suite 405 Van Nuys Bldg.,
A4797. Broadway 3352. 7th and Spring.

FOR EXCHANGE—SNAP.
BUSINESS CORNER.
Washington street and Central avenue. 2-story building, 14 rooms above and stores below. Income over $100 per month. Price $18,000. Mortgage $7000, 7 per cent. bank loan. What have you to exchange?
See Mr. Torosian,
With
AMERICAN HOME BUILDERS,
920 Van Nuys Bldg., 7th and Spring sts.
Home 60444. Main 7400.

FOR EXCHANGE—UNRESTRICTED LOT 92 x135 ft., on West 10th st. This is a corner and could easily be leased if improved; will put in this and other improved property up to $25,000 and assume on property closer in, prefer vacant.
See FRED R. MITCHELL, with
ARTHUR W. KINNEY CO.
A4524. 508 Trust and Savings Bldg. Main 2253

FOR EXCHANGE—

We have moved our office to 214-215-216 Story Bldg. Here we will be better prepared to meet the demands of our growing business. We know we will see our old clients, but what we want is to see many new ones. We are now prepared to handle any branch of the real estate business.
A1369. G. M. GIFFEN & SONS, Main 2110.
214-215-216 W. P. Story Bldg.

FOR EXCHANGE—
Have fine 30-room brick apartment-house located in thriving suburban city; want bungalows, vacant lots, small alfalfa ranch or good orange grove. See H. E. SPENCER, 1020 Trust and Savings Bldg. Phone A1020.

FOR EXCHANGE—
Fine industrial corner near the Public Market, Sixth and Alameda sts., rents for about $125 per month. Price $35,000; mortgage $15500.

Also 10-flat building, renting for $150 per month; ground 120x170; price $25,000; mortgage $10,000. Will trade both for clear land or clear orange grove.
ROY B. KING,
with
W. W. MINES & CO.,
60478. 631 S. SPRING ST., Main 2475.

FOR EXCHANGE — OFFER UP INCOME city. Will assume $75,000, in exchange for 560-acre alfalfa ranch near improvements, costing over $70,000. Lots of water. Will produce 2000 tons per season. $200,000; mortgage $25,000. FISHBIE & JUSTEMA, CALIFORNIA REAL ESTATE AND BUILDING CO., 630 So. Spring street. 10485, Main 6061.

FOR EXCHANGE — $55,000, ONE OF THE choicest pieces of Hill street, within 1-4 feet of Pico street, 50x105, mortgage $20,000, 3 years at 6 per cent.; want clear for equity. VAN VRANKEN & WEBSTER, 411 H. W. Hellman Bldg.

FOR EXCHANGE — MODERN BUSINESS block on a corner lot in the southwest; price $15,000; mortgage $4750. Income $1400 per year. Want city or country, clear, for the equity. CHAS. GLOVER, 405 S. Hill st. Main 2790; F2790.

FOR EXCHANGE — $125,000, FOUR-STORY brick flat building, eastern town; income $963 per month. Want alfalfa land. H. A. STOUFFER, 207 S. Broadway. 12460.

FOR EXCHANGE—FOUR 4-ROOM FLAT building, West Side, good income. Building one year old; will take good clear, city property as part payment. Balance to suit. Owners only. Address B, box 340, TIMES BRANCH OFFICE.

FOR EXCHANGE—$7500, NEAR 6TH ST., west of Central avenue and near new S. P. depot; house and lot, worth $60 foot, mortgage $3000, 2 years, 7 per cent. equity for country or clear eastern. GOODWIN, 325 Douglas Bldg. F1817.

FOR EXCHANGE—41-ROOM APARTMENT house, $43,000; pays $400. Submit clear for $2500 equity. Address W, box 92, TIMES OFFICE.

FOR EXCHANGE — APARTMENT-HOUSE owners: We have clear lots, houses, acreage or land for apartments, stores or income; and clients will assume. FISHBIE & JUSTEMA, CALIFORNIA REAL ESTATE AND BUILDING CO., 621 So. Spring. 10485, Main 6061.

FOR EXCHANGE—
Fine large corner, Central ave., 57x125; price $6000, clear. Want Antelope Valley land.
214 Trust and Savings Bldg.
F2294. STEWART & TINKLEPAUGH, M. 2222.

FOR EXCHANGE—
$60,000—3 brick modern apartments, 60 rooms; rent $490; on business street, secured lease; for an apartment site, west way, for half, balance easy. Sole agent.
H. P. ERNST,
Room 234, Byrne Bldg., Cor. 3rd and Broadway.

FOR EXCHANGE — NEW, 12-ROOM FLAT building, six rooms each flat. Nice section. Income $90 monthly. Value $2600. City or country.
K. LUNDEEN COMPANY,
Suite 200 to 224 Central Bldg., 6th & Main sts.

FOR EXCHANGE—8-ROOM HOUSE ON 23rd, near Hoover. Big lot. Ripe for flats. $9000. Mortgage $3000. Submit offer. BERNARD VOLLMER, 324 Trust and Savings Bldg.

FOR EXCHANGE—CLOSE-IN APARTMENThouse, $40,000; lease at $3000; submit close in offer to $25,000 or what have you? Address CC, box 16, TIMES OFFICE.

FOR EXCHANGE—APARTMENT INCOME $2000; price $30,000; mortgage $14,000; WANT lots, lands, or alfalfa.
THE REAL ESTATE EXCHANGE,
614-615 Chamber of Commerce Bldg.

FOR EXCHANGE—
$20,000 equity, close-in industrial site, for improved or unimproved ranch land. Submit.
P. H. ALLEN,
A3631. 218 American Bank Bldg.

FOR EXCHANGE—VERY CHOICE APARTment lot, with dwelling, near 7th and Figueroa, clear. Will take some city property. OWNER, 624 Oakwood ave.

FOR EXCHANGE—
Business Property.

FOR EXCHANGE—

SEVENTH ST., NEAR SAN PEDRO.
LOCATED BETWEEN TWO BUILDINGS. IF IMPROVED WOULD PAY BIG INTEREST AND IS SURE TO INCREASE IN VALUE.
OWNER WILL TAKE CLEAR CITY TO $12,000 OR $15,000, BALANCE 5 YEARS, 6 PER CENT.
PRICE $27,500.
MR. MINES,
OR
MR. QUINAN.
W. W. MINES & COMPANY,
60478. 631 S. SPRING ST. MAIN 2475.

FOR EXCHANGE—
We have a fine list of clients who are in the market to purchase property in district Hill to Figueroa, Sixth to Washington, but most of them have some money invested in small pieces of property and they desire to make use of these in the present investment.
1. Lots in Westlake and Wilshire district—value $50,000 and $30,000 cash for income property to $100,000.
2. Property on Broadway, value $120,000; cash $50,000 and assume for income property to $300,000.
3. Apartment site Westlake district, value $20,000, cash $25,000 and assume for vacant to $60,000.

We have others for smaller investments to about $40,000.
F. A. CROWE, with 60005; Main 4202.
THOS. C. BUNDY & CO., 405 S. Hill st.

FOR EXCHANGE—
$150,000, 3-story brick and stone building, 200 FEET FRONTAGE, partly improved, income $7200. Bank mortgage, $65,000, 6 per cent. Want to exchange in order to dissolve partnership.

$65,000, best CLOSE-IN apartment-house site in this city. Now partly improved with residence and flats. Bank mortgage $20,000. Want country or city property.
SOUTHERN CAL. INVESTMENT CO.,
424 Laughlin Bldg. A1445; Broadway 4175.

FOR EXCHANGE—
Central ave., 80x120; price $40,000. This is one of the finest locations for a hotel building in the city,

Realty Liners.

FOR EXCHANGE—
Houses.

FOR EXCHANGE—OR SALE—

ELEGANT HOME.

SITUATED ON THE BEAUTIFUL PALISADES OVERLOOKING SANTA MONICA CANYON, AFFORDING UNOBSTRUCTED VIEW OF OCEAN AND BEAUTIFUL WOODED HILLS. THIS WONDERFUL LOCATION IS RAPIDLY BECOMING THE PLAYGROUND OF CALIFORNIA AND EASTERN MILLIONAIRES, WHERE CHOICE LOCATIONS ARE AT A PREMIUM AND WE SAY STATE WITH ASSURANCE THAT THIS EXCELS THEM ALL. THE LOT, WHICH IS 200x300 FT. IN SIZE AND ALL IMPROVEMENTS ARE IN ACCORDANCE WITH DEMANDS OF EXCLUSIVE SURROUNDINGS.

PRICE $35,000.00.

OWNER WILL CONSIDER TO $20,000 IN CLEAR PROPERTY AS PART PAYMENT, BALANCE MORTGAGE OR CASH. THIS PROPERTY WILL BE SHOWN BY APPOINTMENT ONLY. NO INFORMATION BY TELEPHONE.

SEE MR. QUINAN,
OR
MR. DURNERIN,
WITH
W. W. MINES & CO.,
621 S. SPRING ST. Main 3675.

FOR EXCHANGE—
MAGNIFICENT WILSHIRE HOME
TO EXCHANGE FOR
GILT-EDGE BUSINESS
PROPERTY.

Here's one of the finest homes in Los Angeles, 670 Wilshire place, located in the best residence section of this city; built for me in as thorough manner as any business man could demand and now offered for the first time in exchange for gilt-edge business property. Where I would be willing to assume. Terms—Not less than $15,000 in cash, garage for 2 machines and chauffeur's room with plumbing. House has 12 rooms, 3 baths, 3 toilets and every accessory for luxury and comfort. Halls of oak, rooms in birch-mahogany finish. If you have not seen our models and feel sure you can't find anything to please you, this will still be worth a careful investigation. Today (Sunday) from 9 a.m. to 5 p.m. or phone the house with no one in charge on the property. Monday you can call and arrange for inspection, which will be willingly given. I have nearly $50,000 invested and will exchange on a strictly cash basis at 240,000.

ARTHUR H. HULL, Owner,
President California Land and Water Co.
Temporary Offices:
2127-2128 Title Ins. Bldg., 6th and Spring.
After March 1st, Suite 621 Van Nuys Bldg.
Home 6277. Main 2553.

FOR EXCHANGE—

ADAMS ST. BET. MAIN AND MAPLE.

WILL TAKE VACANT LOT OR SMALL HOUSE AS PART PAYMENT AND GIVE TIME ON BALANCE IF DESIRED, FOR exclusive 7-room 2 story and basement modern residence, with garage; close in; price only $6000. THIS PROPERTY IS CLOSE IN, BEING

249 EAST MAIN STREET,

AND IS CERTAIN TO INCREASE IN VALUE VERY RAPIDLY. APPLY TO OWNER ON THE PREMISES.

FOR EXCHANGE—
BEACH PROPERTY.

BEAUTIFUL ROOM 1½ STORY HOUSE AT SANTA MONICA; HARDWOOD FLOORS; THOROUGHLY MODERN, CLOSE TO THE OCEAN. PRICE $6000; WANT GOOD HOUSE, COTTAGE OR BUNGALOW WEST OR SOUTHWEST OF EQUAL VALUE. SEE EDWARDS, WITH
CALIFORNIA REALTY CORPORATION,
C. E. PARISH, PRESIDENT.
239 SOUTH HILL ST.

FOR EXCHANGE—

Good 5-room house in the Westlake district, close to Seventh st., lot 50x150; rented for $30 per month; price $2,500; mortgage $900; will trade for lots or buy good city property.

ROY B. KING,
with
W. W. MINES & CO.,
621 S. Spring St.
Phone: Home 69472; Main 3675.

FOR EXCHANGE — $4000, FINE 8-ROOM home on 80th street, near South Park. Want small mountain ranch to $2000, Malibu or Calabasas district.

$3700—Fine 6-room modern cottage on 50th, east of Vermont. Want good lot up to $1000.

L. A. DOUTON & CO.,
Phone 60, 504 Lankershim Bldg.
Broadway 6335. Third and Spring sts.

FOR EXCHANGE—FOR LOTS OR SMALL-ER HOUSE, fine 6-room bungalow, one of the finest 6-room bungalows in the city. This house has all built-in effects, garage and drive, and can be seen any time at 1747 MORTON AVE. Price car.

FOR EXCHANGE—$3000 EQUITY IN NEW 5-room bungalow; price $4000; 4 blocks east of Vermont, on high ground. Monthly payments $30, including interest. Lawn, flowers and garden in. Thoroughly modern. Prefer vacant, and will assume to make good trade. See owner at 1747 W. 24th st., or address "D," box 891, TIMES BRANCH OFFICE.

FOR EXCHANGE—OR SALE — $30 FEET frontage by 264 deep on Morton avenue, north of Carmel Drive, at the entrance of Griffith Park. Improved with one modern, six-room house and two California bungalows. Also

Fine lot 50x138 feet to a 20-foot alley, No. 1022 Blackburn avenue, improved with modern 5-room bungalow, one block north of Sunset Blvd.

ASST. HEIGHT REALTY COMPANY,
Main 3028. 701 California Bldg.

FOR EXCHANGE—
$2000 CLEAR.
WESTLAKE DISTRICT.

Modern 5-room residence with all built-in effects, furnace, garage, etc. Lot 50x128. One of the best. Want improved or unimproved acreage between the city and the sea. Will assume.

A. B. RUSSELL, CO.,
605 Mason Bldg. Fourth and Broadway.

FOR EXCHANGE — $2000, CLEAR; RENT corner in Redondo, 60x200, with apartment house, furnished cottage, well rented, which may be moved; will take vacant lot or small city. Catalina and Carnelian sts., or 7-room modern bungalow, S. W. city, same value. See owner, 1747 W. Adams, city, same values in Redondo city. Address Owner, P. box 128, TIMES OFFICE.

FOR EXCHANGE—
$3,500 CLEAR.

Fine residence property in city, well located and worth the price. Want improved acreage between the city and Santa Ana. Will accept a small amount, but will not consider reduced prices.

A. B. RUSSELL, CO.,
605 Mason Bldg., Fourth and Broadway.

FOR EXCHANGE — YOUR CHOICE OF 2 nearly new modern bungalows in S.W. Near good car service. Each has encumbrance of $1000. Want clear lot and cash. Here is your chance to make a good deal, owner is sick and wants money badly.

BRIGGS,
with
G. M. ANSBACH,
"The Man Who Knows."
Phone 61705. 308 Lissner Bldg.

FOR EXCHANGE—MAYE A BEAUTIFUL 6-room modern bungalow in Wilshire district. Hardwood floors and finish. A very complete home, but too large for our use. We will take a smaller house or lot as part payment. Inclose 2c. stamp. No agents. Address Z, box 858, TIMES BRANCH OFFICE.

FOR SALE—OR EXCHANGE— $3600, NEAR Seventh and Mateo, valuable lot, 40x140, with cottage; adjoining lots held from cash. Mortgage, 3 years 7 per cent. Owner will exchange equity for country or clear eastern. Commission to agents. Main 3473; F1317; GOODWIN, 325 Douglas Bldg.

FOR EXCHANGE — WILL TRADE EQUITY in business new five-room bungalow, never occupied; for vacant lot suitable for apartments etc. Will assume mortgage. Give exact location, price and mortgage if any. Address S, box 59, TIMES BRANCH OFFICE.

FOR EXCHANGE — 4-ROOM CALIFORNIA bungalow, lot 50x150, near Adams and Alvarado, value $2000; mortgage $600. Also vacant lot, $1000. Want 7 acres or more in the suburbs of Los Angeles, same value or part thereof to

Cal Grayson, with
H. L. CORNISH CO.,
25 Van Nuys Bldg.

FOR EXCHANGE—WILL EXCHANGE FOR cash free from incumbrance, beautiful new bungalow or information of large property in Hollywood's finest residence district; value $6,000; lot 50x150, fine location, close to Sunset Blvd. CALIFORNIA BLDG. Telephone Broadway 6766.

FOR EXCHANGE—
Houses.

FOR EXCHANGE—
A BEAUTIFUL RESIDENCE
IN ONE OF THE CHOICEST LOCATIONS.

This beautiful residence was built for a home and has always been occupied by the owner. It is now too large for his use, hence his desire to dispose of it. Contains 12 rooms, 3 sleeping porches, 3 baths, finished in the best of style. Located on large corner in one of the finest residence sections. We can exchange on a cash basis. Value $25,000. Mortgage $10,000. Will take city or country.

"It Pays To See Us."
EDWARDS & WILDEY CO.,
Main 9307. 322 Laughlin Bldg. Home 10787.

FOR EXCHANGE—MY 7-ROOM BUNGALOW, EAST FRONT, BETWEEN WILSHIRE AND PICO STREET. UP-TO-DATE never been occupied. Near 20th, close to yellow car line, midst beautiful homes going up all around. In Oxford Square, neighborhood of Windsor Square, Fremont Place, Victoria Park, West Chester Place. Handsome cabinet kitchen, tiled bath, broad mantel, massive exterior, chimney and porch pillars. Price $7500. Will exchange for vacant property or farming land. See OWNER, 346 Broadway. Main 3543. Home 60197.

FOR EXCHANGE—

12-room residence in the Westlake district; modern up-to-date house; 3 baths; garage, etc. Lot 70x180. Price $25,000; mortgage $11,000, 5 years. Will exchange this beautiful property for good land in the San Joaquin Valley or smaller property in Los Angeles.

ROY B. KING,
with
W. W. MINES & CO.,
621 S. Spring St.
Home 69472. Main 3675.

FOR EXCHANGE—NEW, MODERN HOUSE, 5 rooms, sleeping porch, garage, 14x18, cement floor, tool house, fine front and back lawns, flowers, foliage, choice residence district; near car; will trade for lot in Rogers Park or Hawthorne, or what have you? WILSHIRE 1418.

FOR EXCHANGE—WANT SMALL HOUSE, northwest, or southwest; 4 or 7-rooms, must be clear; have a good equity in a large Wilshire home, automobile and some clear unimproved property. PHONE 61546.

FOR EXCHANGE—5-ROOM MODERN NEW house on 2B fagundo, clear for acreage or vacant Los Angeles. 126 I. W. HELLMAN.

FOR EXCHANGE—FOR LOTS OR SMALL-ER HOUSE, fine 6-room bungalow, one of the finest 6-room bungalow homes in the city. This house has all built-in effects, garage and drive, and can be seen any time at 1747 MORTON AVE. Price car.

FOR EXCHANGE—$3000 EQUITY IN NEW 5-room bungalow; price $4000; 4 blocks east of Vermont, on high ground. Monthly payments $30, including interest. Lawn, flowers and garden in. Thoroughly modern. Prefer vacant, and will assume to make good trade. See owner at 1747 W. 24th st., or address "D," box 891, TIMES BRANCH OFFICE.

FOR EXCHANGE—OR SALE — $30 FEET frontage by 264 deep on Morton avenue, north of Carmel Drive, at the entrance of Griffith Park. Improved with one modern, six-room house and two California bungalows. Also

Fine lot 50x138 feet to a 20-foot alley, No. 1022 Blackburn avenue, improved with modern 5-room bungalow, one block north of Sunset Blvd.

ASST. HEIGHT REALTY COMPANY,
Main 3028. 701 California Bldg.

FOR EXCHANGE—
$2000 CLEAR.
WESTLAKE DISTRICT.

Modern 5-room residence with all built-in effects, furnace, garage, etc. Lot 50x128. One of the best. Want improved or unimproved acreage between the city and the sea. Will assume.

A. B. RUSSELL, CO.,
605 Mason Bldg. Fourth and Broadway.

FOR EXCHANGE — $3000, CLEAR; RENT corner in Redondo, 60x200, with apartment house, furnished cottage, well rented, which may be moved; will take vacant lot or small city. Catalina and Carnelian sts., or 7-room modern bungalow, S. W. city, same value. See owner, 1747 W. Adams, city, same values in Redondo city. Address Owner, P. box 128, TIMES OFFICE.

FOR EXCHANGE—
$3,500 CLEAR.

Fine residence property in city, well located and worth the price. Want improved acreage between the city and Santa Ana. Will accept a small amount, but will not consider reduced prices.

A. B. RUSSELL, CO.,
605 Mason Bldg., Fourth and Broadway.

FOR EXCHANGE — $4000, CLEAR; RENT corner in Redondo, 60x200, with apartment house, furnished cottage, well rented, which may be moved; will take vacant lot or small city. Catalina and Carnelian sts., or 7-room modern bungalow, S. W. city, same value. See owner, 1747 W. Adams, city, same values in Redondo city. Address Owner, P. box 128, TIMES OFFICE.

FOR EXCHANGE—

WANT RANCH.

For clear modern W. Adams st. house, very large lot, appraised value $22,000; want ranch between Los Angeles, Riverside or Corona.

UMBSTEAD & ROBINSON,
O. T. Johnson Bldg.

FOR EXCHANGE—

7-room modern residence, Hollywood, choice location, well worth the price asked, $5000 cash. This house has hardwood floors, two fireplaces, gas in every room. Strictly up-to-date in every particular. Would trade for lots to equal valuation.

See FRED B. MITCHELL, with
ARTHUR W. KINNEY CO.,
A5242. 909 Trust & Sav. Bldg. Main 3222.

FOR EXCHANGE—$20,000, APARTMENT building, close in on Grand avenue, rent $3600; want close in lot.

$9000 equity in beautiful southwest home; want a lot or near-by acreage.

$2000 equity in 3 cottages for lot or land near by.

$17,500 equities in modern 10-room, old 9-room, 6-room cottage and clear property. Want improved place in country.

J. D. McPHERSON, with
G. H. A. GOODWIN CO.
826-3 Central Ave. Sixth and Main.

FOR EXCHANGE—
10 HOUSES—
PRICES $2500 EACH.
MORTGAGE $2100 EACH.

Beautiful new 5 room modern bungalows just being completed. Finest houses ever offered for the money. Will exchange equity of $2500 for clear land or close in apartment site to $3500. Might consider separating for small-er deals. Streets paved and sewers all in. Please submit by mail what you have or phone Vermont 610. PEERLESS BUILDING & INVESTMENT CO., 5419 S. Vermont.

FOR EXCHANGE—
WANT ALFALFA LAND OR ORCHARD.

A beautiful house in South Pasadena, nine rooms, sleeping porch, furnace, all strictly modern, lot 100x200, fine view of mountains, close to cars; price $12,500; want good alfalfa land or orchard property near L. A. up to $15,000.

GILBERT-KIRBY CO.,
207 Van Nuys Bldg. Main 4342.

FOR EXCHANGE—

73 ft. front, 130 deep, with new 4 room house, all fenced in the rear, has good well, gas in the house, no plumbing in yet, house all ready to plaster, on a graded street; $900; the payments on this place are $6 per month without interest; it can be bought on payment of $100 or $150 down; for cash it can be bought at a great bargain.

H. CASS CALDWELL,
B'way 2907. 429 Central Bldg. F7983.

FOR EXCHANGE—

Wilshire Residence for Eastern.

Lot 65x132, improved with beautiful 11-room residence, large reception hall, bathroom tile floor, 3 toilets, hardwood floors throughout, downstairs oak finish, handsome buffet, beamed ceilings, other built-in features, large garage, cement floor. Close in Lafayette boulevard, between 6th and Wilshire boulevard. Price $18,000, bank mortgage $9000, 6 per cent., 3 years. Want eastern (clear only) for equity.

HARRY B. GOODMAN CO.,
808 L. A. Investment Bldg.

FOR EXCHANGE—MODERN 8-ROOM RESIDENCE, BEST LOCATION ON LOCUST ST., LONG BEACH., CORNER LOT, 70x162. PRICE $15,000. OWNER WANTS GOOD RANCH, 20 TO 40 MILES EAST OR SOUTH OF LOS ANGELES. WILL PAY $5000 TO $10,000 DIFFERENCE. MUST SHOW VALUE. SEE MR. WOODALL OR MR. DARBY,
WITH
BOYER, WOODBURY & ELLIOTT,
304-308 TITLE INSURANCE BLDG.
A1225. MAIN 3248.

FOR EXCHANGE—

$3000—7-room bungalow, large lot, Pasadena. Want good L. A. residence, west, to $6500.

$6500—7-room bungalow, large lot, Harvard Blvd. Want 10 acres for difference.

$4500—6-room bungalow, large lot, Harvard Blvd. Want good San Diego property.

$5000—7-room bungalow, Boyle Heights. Want acreage near by to $6000.

Will exchange anything good anywhere.

HENRY N. RAGATZ, with
HERNANDO D. WOOD CO.,
412 Title Ins. Bldg.

FOR EXCHANGE—
CLIENT WANTS LARGER HOME.

Will pay cash to $2000 and trade clear $6500 bungalow of 7 rooms in select southwest location, new, highly modern, large lot, garage, hardwood floors throughout. A beauty. Want 6 to 10 rooms, not necessarily new, Boyd or Lewis, with

W. H. TAFT CO.,
Suite 403 Van Nuys Bldg.
A4797; Bdway. 3551. Seventh and Spring.

FOR EXCHANGE—
WANT LARGE LOT IN WILSHIRE DISTRICT.

A pretty five-room bungalow in good location. Everything modern and in good condition; price $4500; want a good lot, not less than 120 ft. front and price not over $2000.

GILBERT KIRBY COMPANY.
207 Van Nuys Bldg. Main 4342.

FOR EXCHANGE — 8-ROOM MODERN bungalow, southwest, Hollywood lot, 50x151, two car lines; dining-room and sitting-room, hardwood finish, built-in bookcases, buffet, writing desk, paneled and papered; price $3600; building loan $1450; want clear lots, Hollywood or Wilshire, for equity. Will assume. Address O, box 554, TIMES OFFICE.

FOR EXCHANGE—NEW AND MODERN 5-room residence on a corner near Hotel Holmes-Ocean Park; 4 lots; 4 fine trees and kinds fruit trees; 4 bedrooms and sleeping porches. Price $16,000. "Clear." Want Venice or Ocean Park, might assume on larger deal.

C. S. HUFF,
A3482. 435 Van Nuys Bldg. Main 3400.

FOR EXCHANGE—THE FOLLOWING CITY for ranches: 5 rooms, southwest, $2000; 5 rooms, Highland Park, $4000; 6 rooms, Highland Park, $6000; 5 rooms, Garvanza, $3500; 8 rooms, Pico Heights, $6500. NEW ENGLAND REALTY CO., 702 S. Spring st.

FOR EXCHANGE—NINE ROOM NEW 2-story modern house and large lot, for unimproved acreage within 30 miles of Los Angeles. Price $8000, clear. Want up to same value, clear.

B'way 389. BUCKLE, 404 Grant Bldg. F2607.

FOR EXCHANGE—THREE ALHAMBRA lots, from $600 to $1200. Encumbrances $650 each. Wants clear lot, diamonds, oriental rugs, piano or submit what you have. ANDERSON INVESTMENT CO., Main 9474; 65742.

FOR EXCHANGE—SIX ROOM BUNGALOW and garage, on West 36th st. Will give equity of $2000 and cash, for small 5 room. Others please submit. EVERHARTT REALTY CO., 417 Bryson. A4033.

FOR EXCHANGE—A BEAUTIFUL 5-ROOM bungalow on oiled street, Bairdstown, worth $3500, clear. Will exchange for an apartment site up to $6000 and pay cash difference. BARTELS & SCHWARZ, 604-605 Douglas Bldg.

FOR EXCHANGE—EQUITY IN A 5-ROOM modern bungalow, furnished. Price $2800; mortgage $1250, for lease and furniture of a small rooming or apartment house. See Brazia, MANNING REALTY COMPANY,
209 Conller Block. 213 South Broadway.
A5511. M. 7324.

FOR EXCHANGE — LONG BEACH, FINE large unrestricted corner, ripe for flats or apartments, 150x155, to alley, $7000. Want home at Glendale, Pasadena or Los Angeles to same value.

HILDESHEIM & SCHILLER,
F6426; Main 8625. 635 Van Nuys Bldg.

FOR EXCHANGE—MODERN SEVEN-ROOM bungalow in West Adams section, $4500 clear, $500 under value. For part or all in vacant property, want cash, act quick.

W. H. REED, 323 L. A. Invest. Bldg. Main 6764.

FOR EXCHANGE—

My home place, one block from the Chutes, valued at $15,000, for some unimproved land or improved ranch. Will give good deal to same. Call or address D, box 561, TIMES BRANCH OFFICE.

FOR EXCHANGE—WANT LOS ANGELES for close-in double corner with two good houses; average income $125 per month. Value $11,000, mortgage $3000. Located in Redlands. 204 Van Nuys Bldg.
F7326. EUGENE J. LA FON. Main 2202.

FOR EXCHANGE — MODERN SIX ROOM bungalow for a lot close in or a good automobile. Phone VERMONT 2280.

FOR EXCHANGE—$1250 EQUITY IN A new modern bungalow for a first-class auto. J. R. CLICKNER, 320 Pine ave., Long Beach, Cal.

FOR EXCHANGE—
Houses.

FOR EXCHANGE—
HERNANDO D. WOOD CO.,

$6000—Mortgage $3000. Glendale cottage. Want Oklahoma, prefer Tillman county.

$2000—Pasadena home, close in. Want eastern to $2500.

$7500—Mortgage $3500. 9-room house, Normandie, near Third. Want smaller. Will assume.

$16,000—Mariposa, fine home, clear. Want apartment lots or Imperial.

Will exchange any good property anywhere.

HERNANDO D. WOOD CO.,
412 Title Ins. Bldg., 5th and Spring.

FOR EXCHANGE—

WANT RANCH.

For clear modern W. Adams st. house, very large lot, appraised value $22,000; want ranch between Los Angeles, Riverside or Corona.

UMBSTEAD & ROBINSON,
O. T. Johnson Bldg.

FOR EXCHANGE—

7-room modern residence, Hollywood, choice location, well worth the price asked, $5000 cash. This house has hardwood floors, two fireplaces, gas in every room. Strictly up-to-date in every particular. Would trade for lots to equal valuation.

See FRED B. MITCHELL, with
ARTHUR W. KINNEY CO.,
A5242. 909 Trust & Sav. Bldg. Main 3222.

FOR EXCHANGE—$20,000, APARTMENT building, close in on Grand avenue, rent $3600; want close in lot.

$9000 equity in beautiful southwest home; want a lot or near-by acreage.

$2000 equity in 3 cottages for lot or land near by.

$17,500 equities in modern 10-room, old 9-room, 6-room cottage and clear property. Want improved place in country.

J. D. McPHERSON, with
G. H. A. GOODWIN CO.
826-3 Central Ave. Sixth and Main.

FOR EXCHANGE—
10 HOUSES—
PRICES $2500 EACH.
MORTGAGE $2100 EACH.

Beautiful new 5 room modern bungalows just being completed. Finest houses ever offered for the money. Will exchange equity of $2500 for clear land or close in apartment site to $3500. Might consider separating for small-er deals. Streets paved and sewers all in. Please submit by mail what you have or phone Vermont 610. PEERLESS BUILDING & INVESTMENT CO., 5419 S. Vermont.

FOR EXCHANGE—
WANT ALFALFA LAND OR ORCHARD.

A beautiful house in South Pasadena, nine rooms, sleeping porch, furnace, all strictly modern, lot 100x200, fine view of mountains, close to cars; price $12,500; want good alfalfa land or orchard property near L. A. up to $15,000.

GILBERT-KIRBY CO.,
207 Van Nuys Bldg. Main 4342.

FOR EXCHANGE—

73 ft. front, 130 deep, with new 4 room house, all fenced in the rear, has good well, gas in the house, no plumbing in yet, house all ready to plaster, on a graded street; $900; the payments on this place are $6 per month without interest; it can be bought on payment of $100 or $150 down; for cash it can be bought at a great bargain.

H. CASS CALDWELL,
B'way 2907. 429 Central Bldg. F7983.

FOR EXCHANGE—

Wilshire Residence for Eastern.

Lot 65x132, improved with beautiful 11-room residence, large reception hall, bathroom tile floor, 3 toilets, hardwood floors throughout, downstairs oak finish, handsome buffet, beamed ceilings, other built-in features, large garage, cement floor. Close in Lafayette boulevard, between 6th and Wilshire boulevard. Price $18,000, bank mortgage $9000, 6 per cent., 3 years. Want eastern (clear only) for equity.

HARRY B. GOODMAN CO.,
808 L. A. Investment Bldg.

FOR EXCHANGE—MODERN 8-ROOM RESIDENCE, BEST LOCATION ON LOCUST ST., LONG BEACH., CORNER LOT, 70x162. PRICE $15,000. OWNER WANTS GOOD RANCH, 20 TO 40 MILES EAST OR SOUTH OF LOS ANGELES. WILL PAY $5000 TO $10,000 DIFFERENCE. MUST SHOW VALUE. SEE MR. WOODALL OR MR. DARBY,
WITH
BOYER, WOODBURY & ELLIOTT,
304-308 TITLE INSURANCE BLDG.
A1225. MAIN 3248.

FOR EXCHANGE—

$2000—7-room bungalow, large lot, Pasadena. Want good L. A. residence, west, to $6500.

$6500—7-room bungalow, large lot, Harvard Blvd. Want 10 acres for difference.

$4500—6-room bungalow, large lot, Harvard Blvd. Want good San Diego property.

$5000—7-room bungalow, Boyle Heights. Want acreage near by to $6000.

Will exchange anything good anywhere.

HENRY N. RAGATZ, with
HERNANDO D. WOOD CO.,
412 Title Ins. Bldg.

FOR EXCHANGE—
CLIENT WANTS LARGER HOME.

Will pay cash to $2000 and trade clear $6500 bungalow of 7 rooms in select southwest location, new, highly modern, large lot, garage, hardwood floors throughout. A beauty. Want 6 to 10 rooms, not necessarily new, Boyd or Lewis, with

W. H. TAFT CO.,
Suite 403 Van Nuys Bldg.
A4797; Bdway. 3551. Seventh and Spring.

FOR EXCHANGE—
WANT LARGE LOT IN WILSHIRE DISTRICT.

A pretty five-room bungalow in good location. Everything modern and in good condition; price $4500; want a good lot, not less than 120 ft. front and price not over $2000.

GILBERT KIRBY COMPANY.
207 Van Nuys Bldg. Main 4342.

FOR EXCHANGE — 8-ROOM MODERN bungalow, southwest, Hollywood lot, 50x151, two car lines; dining-room and sitting-room, hardwood finish, built-in bookcases, buffet, writing desk, paneled and papered; price $3600; building loan $1450; want clear lots, Hollywood or Wilshire, for equity. Will assume. Address O, box 554, TIMES OFFICE.

FOR EXCHANGE—NEW AND MODERN 5-room residence on a corner near Hotel Holmes-Ocean Park; 4 lots; 4 fine trees and kinds fruit trees; 4 bedrooms and sleeping porches. Price $16,000. "Clear." Want Venice or Ocean Park, might assume on larger deal.

C. S. HUFF,
A3482. 435 Van Nuys Bldg. Main 3400.

FOR EXCHANGE—THE FOLLOWING CITY for ranches: 5 rooms, southwest, $2000; 5 rooms, Highland Park, $4000; 6 rooms, Highland Park, $6000; 5 rooms, Garvanza, $3500; 8 rooms, Pico Heights, $6500. NEW ENGLAND REALTY CO., 702 S. Spring st.

FOR EXCHANGE—NINE ROOM NEW 2-story modern house and large lot, for unimproved acreage within 30 miles of Los Angeles. Price $8000, clear. Want up to same value, clear.

B'way 389. BUCKLE, 404 Grant Bldg. F2607.

FOR EXCHANGE—THREE ALHAMBRA lots, from $600 to $1200. Encumbrances $650 each. Wants clear lot, diamonds, oriental rugs, piano or submit what you have. ANDERSON INVESTMENT CO., Main 9474; 65742.

FOR EXCHANGE—SIX ROOM BUNGALOW and garage, on West 36th st. Will give equity of $2000 and cash, for small 5 room. Others please submit. EVERHARTT REALTY CO., 417 Bryson. A4033.

FOR EXCHANGE—A BEAUTIFUL 5-ROOM bungalow on oiled street, Bairdstown, worth $3500, clear. Will exchange for an apartment site up to $6000 and pay cash difference. BARTELS & SCHWARZ, 604-605 Douglas Bldg.

FOR EXCHANGE—EQUITY IN A 5-ROOM modern bungalow, furnished. Price $2800; mortgage $1250, for lease and furniture of a small rooming or apartment house. See Brazia, MANNING REALTY COMPANY,
209 Conller Block. 213 South Broadway.
A5511. M. 7324.

FOR EXCHANGE — LONG BEACH, FINE large unrestricted corner, ripe for flats or apartments, 150x155, to alley, $7000. Want home at Glendale, Pasadena or Los Angeles to same value.

HILDESHEIM & SCHILLER,
F6426; Main 8625. 635 Van Nuys Bldg.

FOR EXCHANGE—MODERN SEVEN-ROOM bungalow in West Adams section, $4500 clear, $500 under value. For part or all in vacant property, want cash, act quick.

W. H. REED, 323 L. A. Invest. Bldg. Main 6764.

FOR EXCHANGE—

My home place, one block from the Chutes, valued at $15,000, for some unimproved land or improved ranch. Will give good deal to same. Call or address D, box 561, TIMES BRANCH OFFICE.

FOR EXCHANGE—WANT LOS ANGELES for close-in double corner with two good houses; average income $125 per month. Value $11,000, mortgage $3000. Located in Redlands. 204 Van Nuys Bldg.
F7326. EUGENE J. LA FON. Main 2202.

FOR EXCHANGE — MODERN SIX ROOM bungalow for a lot close in or a good automobile. Phone VERMONT 2280.

FOR EXCHANGE—$1250 EQUITY IN A new modern bungalow for a first-class auto. J. R. CLICKNER, 320 Pine ave., Long Beach, Cal.

FOR EXCHANGE—
Houses.

FOR EXCHANGE—
Pasadena for Los Angeles.

$8000—A good 7-room house, finished in white enamel and mahogany; excellent location and beautiful grounds with an abundance of shrubbery; large garage and shed with tool-houses; cement driveway; in fact this is A1 in every respect. Owner wants Los Angeles, southwest. What have you?

ELDER-WOODYARD COMPANY,
901 Chamber of Commerce, Pasadena.
Phone Colorado 408.

FOR EXCHANGE BEAUTIFUL HOME, Queen Ann style, 7 rooms, all modern improvements. Large lot. Fine southwest location, $6000. Want lots or acreage, to $2500. Also an 8-room strictly modern bungalow, large lot, $6500, clear. Lot alone worth $4000. Want clear lot to $2000, balance on time. Mr. Anderson or Mr. Eddis, GUARANTEE BUILDING AND INVESTMENT CO., 207 S. Broadway.

FOR EXCHANGE—
West Adams Residence for Eastern.

Lot 66x150, improved with strictly modern 9-room residence. Hardwood floors, all built-in features, 2-story garage. Located 23rd street near Arlington. Price $9500, bank mortgage $3500, 6 per cent., 3 years. Want clear eastern only for equity.

HARRY B. GOODMAN CO.,
808 L. A. Investment Bldg.

FOR EXCHANGE—WILL TRADE YOU for southern real estate, the U. S. patent rights to manufacture and sell the O. A. Strong improved tree trimmer. Every home, farmer and orchardist in the U. S. will buy this trimmer on sight; fine chance for some eastern man with limited capital to start a fine manufacturing business. For demonstration and further particulars see THOS. W. MULLALLY, of MULLALLY BROS., Suite 1028-40, Van Nuys Bldg., Seventh and Spring sts.

FOR EXCHANGE—
Adams Street Residence for Eastern.

Fine corner 140x150, being southwest corner West Adams street and Romeo. Part improved with large fine 2-story 12-room residence, furnished. Patent water heater. Furnace. Garage. Price $25,000, mortgage $12,500, 7 per cent. Consider clear eastern only for equity.

HARRY B. GOODMAN CO.,
808 L. A. Investment Bldg.

FOR EXCHANGE—
Pasadena for Los Angeles, $10,000.

This is one of Pasadena's beautiful new homes of nine rooms, strictly modern and up-to-date, and on one of the choicest avenues. Owner doing business in Los Angeles and will exchange for Los Angeles vacant or residence. Your property must be Al.

ELDER-WOODYARD COMPANY,
901 Chamber of Commerce, Pasadena.

FOR EXCHANGE—A DANDY HOME. Modern in every way. Lot 50x287 feet. Overlooking the Arroyo Seco. Very healthy location. No floods. Price $10,000, mortgage $3600. Want garage, grocery or clear property, and will go to $12,000.

See MURPHY, with
THE CHAS. A. MARR CO.,
613 Citizens' National Bank Bldg.

FOR EXCHANGE—BEAUTIFUL NEW AND modern residence on Harvard, within half block Wilshire boulevard. Price only $12,500; want Westlake east of Alvarado and south of 7th.

C. S. HUFF,
A2482. 435 Van Nuys Bldg. Main 3400.

FOR EXCHANGE—I HAVE AN EQUITY OF $3500 in a new chalet on Central avenue, Glendale, hardwood floors throughout, also base furnace; what have you that is good, to exchange?

See MR. J. H. BERING,
Gibraltar Investment and Mouse Building Co.,
142 South Spring street.
Phones: Main 9152; 10317.

FOR EXCHANGE—

Beautiful 10-room residence, Wilshire district, $10,000; also store building with four vacant lots, $4000; also elegant orange grove, $16,000. Any or all of the above for good 5 or 6 room bungalow, large lot, $5000, clear. Lot alone worth $4000. Want clear lot to $2000, balance on time. Mr. Anderson or Mr. Eddis, GUARANTEE BUILDING AND INVESTMENT CO., 207 S. Broadway.

FOR EXCHANGE—
West Adams Residence for Eastern.

Lot 66x150, improved with strictly modern 9-room residence. Hardwood floors, all built-in features, 2-story garage. Located 23rd street near Arlington. Price $9500, bank mortgage $3500, 6 per cent., 3 years. Want clear eastern only for equity.

HARRY B. GOODMAN CO.,
808 L. A. Investment Bldg.

FOR EXCHANGE—WILL TRADE YOU for southern real estate, the U. S. patent rights to manufacture and sell the O. A. Strong improved tree trimmer. Every home, farmer and orchardist in the U. S. will buy this trimmer on sight; fine chance for some eastern man with limited capital to start a fine manufacturing business. For demonstration and further particulars see THOS. W. MULLALLY, of MULLALLY BROS., Suite 1028-40, Van Nuys Bldg., Seventh and Spring sts.

FOR EXCHANGE—
Adams Street Residence for Eastern.

Fine corner 140x150, being southwest corner West Adams street and Romeo. Part improved with large fine 2-story 12-room residence, furnished. Patent water heater. Furnace. Garage. Price $25,000, mortgage $12,500, 7 per cent. Consider clear eastern only for equity.

HARRY B. GOODMAN CO.,
808 L. A. Investment Bldg.

FOR EXCHANGE—
Pasadena for Los Angeles, $10,000.

This is one of Pasadena's beautiful new homes of nine rooms, strictly modern and up-to-date, and on one of the choicest avenues. Owner doing business in Los Angeles and will exchange for Los Angeles vacant or residence. Your property must be Al.

ELDER-WOODYARD COMPANY,
901 Chamber of Commerce, Pasadena.

FOR EXCHANGE—A DANDY HOME. Modern in every way. Lot 50x287 feet. Overlooking the Arroyo Seco. Very healthy location. No floods. Price $10,000, mortgage $3600. Want garage, grocery or clear property, and will go to $12,000.

See MURPHY, with
THE CHAS. A. MARR CO.,
613 Citizens' National Bank Bldg.

FOR EXCHANGE—BEAUTIFUL NEW AND modern residence on Harvard, within half block Wilshire boulevard. Price only $12,500; want Westlake east of Alvarado and south of 7th.

C. S. HUFF,
A2482. 435 Van Nuys Bldg. Main 3400.

FOR EXCHANGE—I HAVE AN EQUITY OF $3500 in a new chalet on Central avenue, Glendale, hardwood floors throughout, also base furnace; what have you that is good, to exchange?

See MR. J. H. BERING,
Gibraltar Investment and Mouse Building Co.,
142 South Spring street.
Phones: Main 9152; 10317.

FOR EXCHANGE—

Beautiful 10-room residence, Wilshire district, $10,000; also store building with four vacant lots, $4000; also elegant orange grove, $16,000. Any or all of the above for good 5 or 6 room bungalow, large lot, $5000, clear. Lot alone worth $4000. Want clear lot to $2000, balance on time. Mr. Anderson or Mr. Eddis, GUARANTEE BUILDING AND INVESTMENT CO., 207 S. Broadway.

FOR EXCHANGE—

West Adams Residence for Eastern.

Lot 66x150, improved with strictly modern 9-room residence. Hardwood floors, all built-in features, 2-story garage. Located 23rd street near Arlington. Price $9500, bank mortgage $3500, 6 per cent., 3 years. Want clear eastern only for equity.

HARRY B. GOODMAN CO.,
808 L. A. Investment Bldg.

FOR EXCHANGE—WILL TRADE YOU for southern real estate, the U. S. patent rights to manufacture and sell the O. A. Strong improved tree trimmer. Every home, farmer and orchardist in the U. S. will buy this trimmer on sight; fine chance for some eastern man with limited capital to start a fine manufacturing business. For demonstration and further particulars see THOS. W. MULLALLY, of MULLALLY BROS., Suite 1028-40, Van Nuys Bldg., Seventh and Spring sts.

FOR EXCHANGE—
Adams Street Residence for Eastern.

Fine corner 140x150, being southwest corner West Adams street and Romeo. Part improved with large fine 2-story 12-room residence, furnished. Patent water heater. Furnace. Garage. Price $25,000, mortgage $12,500, 7 per cent. Consider clear eastern only for equity.

HARRY B. GOODMAN CO.,
808 L. A. Investment Bldg.

FOR EXCHANGE—
Pasadena for Los Angeles, $10,000.

This is one of Pasadena's beautiful new homes of nine rooms, strictly modern and up-to-date, and on one of the choicest avenues. Owner doing business in Los Angeles and will exchange for Los Angeles vacant or residence. Your property must be

Realty Liners.

FOR EXCHANGE—Lots.

FOR EXCHANGE—LOT 50x150, FOR PIANO. Must be in good condition. For information drive WEST 25th, or call 2647 West 12th st.

FOR EXCHANGE—THREE ALHAMBRA lots, from $600 to $1250. Encumbrances $450. Wants clear lot, diamonds, oriental rugs, piano or submit what you have. ANDERSON INVESTMENT CO., Main 9474; 2-20

FOR EXCHANGE—$5000, CHOICE CORNER lot on Orange Grove ave., Pasadena; submit offers or income; will assume. THE NOYES-LONG CO., 123 Trust & Savings Bldg. Main 4366.

FOR EXCHANGE LOTS, $800, $1250 AND $1500. Want bungalow, west or southwest, or trade for duplex. T. L. KERR, 214 Frost Bldg.

FOR EXCHANGE—WE HAVE CASH BUYER on some good property to exchange on spring groceries. MR. FITZPATRICK, 23 Exchange Bldg.

FOR EXCHANGE—$4000, CLEAR, EAST 9TH st. lot for residence lots or bungalow to $5000, high ground, west part of city. W. H. YOUNG, 307 Grant Bldg. A3366, Broadway 1

FOR EXCHANGE — LOT 100x140, NEAR Western Blvd. East front, clear. Want 4 room, well located. Will assume. HADLOCK, JR. 225 Story Bldg.

FOR EXCHANGE—OR SALE — TWO EASTern lots, adjoining, southwest. Enquire of OWNER, 1223 Berendo st.

FOR EXCHANGE — CHICKENS, DUCKS, first payment of lot and cash. Address box 573, TIMES BRANCH OFFICE.

FOR EXCHANGE—3 CLEAR LOTS, $1400 each. Want property north of Jefferson, east of Normandie to $3500. DEVENS, 609 Citizens National Bank Bldg. Broadway 1775.

FOR EXCHANGE—CLOSE-IN WAREHOUSE site, 100 square feet of ground; side track privilege. Price $6000, clear. Want bungalow, improved or southwest. EDW. J. MORAN, 324 W. Hellman Bldg.

FOR EXCHANGE—A CORNER ON VERmont ave., near Jefferson, 142x154, $15,000. Income property. EXCHANGES EXCHANGED, JAMES McDONALD, 913 Story Bldg. F2344.

FOR EXCHANGE — WELL LOCATED, Hollenbeck Beach lots, clear, for Minneapolis, clear, WREN, 819 Los Angeles Investment Bldg.

FOR EXCHANGE—Suburban Property.

FOR EXCHANGE—
10 acres 1½ miles from Baldwin Park, 4-room bungalow, fine land, plenty of water, price $18,000. Mtge. $4000. Will exchange for vacant land.

3 acres half mile from Covina electric station, all walnuts, price $1500 per acre; $2300; will exchange for house and lot.

5 acres poultry and fruit ranch, Gardena, on boulevard, pumping plant, windmill, 4-room cottage, $4500; will take small house and lot as part payment.

1 acre at Monrovia, $7500; also lot 75x200, all full-bearing oranges, price $1500; also 2 lots, each 50x150, rented at $5 per month; price $4500; will trade one or both of them.

5 acres Lankershim, 6 acres in fruit, 4-room bungalow, 6-room house, barn, and windmill, $8500, clear; will exchange for L. A. property.

5 acres at Van Nuys, all under cultivation, set to fruit and berries, $4500; mtge. $2000; will exchange for residence or lot, 1 or 2 acres on car line; 3 miles from Inglewood, good land, plenty of cheap water; must sell soon, $1200. Will exchange for 2 or 3 acres San Joaquin Valley land.

Fine home at Monrovia, lot 136x132; will trade for income property.

REALTY & INVESTMENTS CO. 1 E. Colorado. 323 E. Hill st.

FOR EXCHANGE—
SAN LUIS OBISPO COUNTY RANCH FOR CITY. CLEAR FOR CLEAR.

10 acres 3½ miles from town and ¼ mile from depot; 300 acres leveled and partly ready for alfalfa; 500 acres clear rolling land; balance used now for pasture, but could be used for grain or fruit. Has quantities of live oaks. Absolutely no rock, good black soil mixed with sand and holds moisture splendidly. Improvements consist of 6-room house, large barn, 40-foot steel tank, water piped to house and barn. Fine fenced into four separate fields, all to old hogtight. Two good large springs, one of water at 10 feet on level land. Some in smaller tracts adjoining sell from $50 to $100 per acre. One price on this only is $40 per acre. AND IT IS CLEAR! Will not put in at this time only we can offer this fine piece of acreage for good Los Angeles property for clear. This is the finest property we have had. If you are interested in talk it over with MR. CULLEY, PANNING REALTY COMPANY, 10 Center Block, 321 South Broadway. M. 7324.

FOR EXCHANGE—$15,000. A REAL HOME in modern, chalet style, built but fifteen months; downstairs three pretty chambers, hardwood floors, full mirrored doors. Fine living room and dining room, hardwood floors, large scenic windows. Den. Sun parlor. Bath upstairs; splendid sleeping room, dressing room between, large closets in every room, ample servants' lodge with sitting room, bedroom and bath. Garage, with man's room; finished, tastefully laid out; driveways paved and guttered. Set to ornamental trees of variety of fruit; gas, furnace and every city convenience, except taxes. Close to Los Angeles in the queen city of the foothills; want home here of equal value. BULLALY BROS., Brokers, 1039-1041 Wilcox ave. F2292.

FOR EXCHANGE—
NEARLY OFFERED. Loma Alta district, superb location, 200 feet, electric service and all that's best; comprises 5 acres in fruit of tropical plants and fruits; 4-room bungalow with outbuildings and vehicles. Luther Burbank declared "finest place in America." Price $7500. Take home here or Pasadena lots, balances to suit. Photos at this office. W. H. TAFT CO. 7th and Spring. Los Angeles Broadway 2351.

FOR EXCHANGE—MORTGAGE $2000, BEAUTIFUL FOOTHILL HOME.

Fine 5-acre bearing fruit, with modern 6-room house, for vacant land.

WANT 5 to 10 acres in Los Angeles or vicinity, to trade for 5-room modern bungalow, 758 Merchants Trust Bldg. Phone: Main 6547.

FOR EXCHANGE — SEVERAL PIECES good improved residential property, 5 acres and upwards. Want city lots from $2000 to $7500. The manufacturing more than a city proposition combined with city conveniences. Inglewood. BRIGGS, with G. M. ANSBACH. "The Man Who Knows." 308 Lissner Bldg.

FOR EXCHANGE—
ALHAMBRA. 10-story residence, lot 85x150, all of fruit and flowers, price $5000, mtge. 2 years at 7 per cent., What have you for equity? A. B. RUSSELL CO., 404 Fourth and Broadway.

FOR EXCHANGE—
$3000 EQUITY IN 10 LOTS. Subdivision property; near center; fine location. Will exchange for property up to $100,000 clear. Address owner, C, box 575, TIMES BRANCH OFFICE.

FOR EXCHANGE—10 ACRES, BETWEEN Pasadena and Monrovia, near new industrial town, close to car line, will take mortgage back on land. This will not often be offered in this way. R. I. FARRIS, 925 Title Insurance Bldg. Main 2899, A2899.

FOR EXCHANGE—5-ACRE GENTLEMAN'S home in Pasadena; 7-room house, barn, chicken corrals; lots of fruit. Also will put in 21-acre, 12-room house, Price $8500. Want L. A. or Beverly Hills property. W. H. BURROWS, 407 Douglas Bldg.

FOR EXCHANGE—BEVERLY HILLS. 5-room house, just completed; thoroughly modern; 50x150; garage; 12th st. home and owner will exchange near Los Angeles. Price $6000. ERNEST D. BURNS, 1015 Security Bldg. A4294.

FOR EXCHANGE—SNAP LAND—
40 acres choice land, near Barstow, for cash, might take some trade. RUFF, 621 Security Bldg.

FOR EXCHANGE—ONE OF THE FINEST 10-acre tracts in S.E. section of Pasadena, two prominent paved streets, close to alley. Nine room house, all conveniences; cash price or exchange for ranch in Mariposa county. 403 Story Bldg.

FOR EXCHANGE—WANT CITY
2 acres within 3 miles of Los Angeles P.O. for 5-room house, barn, chicken corrals. Will assume. Price $4500. 623-30 Central Bldg.

FOR EXCHANGE—Suburban Property.

FOR EXCHANGE — DANDY LITTLE FOOThill ranch, 42 acres, fine soil, good well, new 4-room California house, chickens, turkeys, Jersey cows, farm implements, fruit trees all bearing, close to Los Angeles; price only $5 miles from Los Angeles; price only $4000. Want city bungalow to $3500 or ranch; snap for some one. DILLON & BENFORD, Main 766. 602 Hibernian Bldg. F2294.

FOR EXCHANGE—120-ACRE ALFALFA AND dairy ranch, Dinuba, Tulare county, good A-1 buildings, 12 cows, 20 horses, all machinery, plenty water, $15,000, mortgage $4000, 6 per cent equity for city, improved, will assume.
W. H. HOUGHTON, 407 Security Bldg.

FOR EXCHANGE—
40-acre orange grove, clear. This is one of the show places in the Porterville early orange district; private pumping plant, enough water for 80 acres. Fine house, barn, etc. Foothill location, in highest state of cultivation. Net income last year over $10,000. Will assume on apartment house.
INVESTIGATED LANDS CO., A1750. 439-40 I. W. Hellman Bldg.

FOR EXCHANGE — 40 ACRES, NO BETTER alfalfa land anywhere, all level, ready for alfalfa. Good house and barn, flowing well and reservoir. This piece is in a fine location on oiled country road, 3 miles down to good school. Price $5500. Will consider L. A. city or suburban. POTTER & MILLER, 504 L. A. Investment Bldg. Main 6073; Home F1360.

FOR EXCHANGE — WANT DESIRABLE eastern real estate, not over $20,000. Have to offer 60 acres fine land near Planada, Merced county at $75 per acre. Principals only. List your real estate with me.
E. W. SMITH, with B. O. KENDALL CO., Pasadena, Cal.

FOR EXCHANGE — 10 ACRES JOINING Nordhoff. Level and rolling land, mostly farmed; some oak trees, abundant water, $6000, $2000, 6 per cent. Want residence for equity. 614 Trust & Savings Bldg.
STEWART & TINKLEPAUGH. F2292. Main 8222.

FOR EXCHANGE—20 ACRES SAN JOAQUIN Valley, near main line of Santa Fe R.R. All alfalfa land, new pumping plant, land all level, partly fenced, will take good equity or first cash payment or trade clear for clear. Price $125 per acre. R. I. FARRIS, 925 Title Insurance Bldg. A2899; Main 2899.

FOR EXCHANGE—40 ACRES OF FINE AIfalfa land, where the water, soil, market and railroad conditions are the best. Want good equity in city property as part, balance can be worked out of the land. Interest only 6 per cent. An opportunity to get a ranch with your city property. DUNNIGAN, 928 Title Insurance Bldg. Main 2999; A2999.

FOR EXCHANGE—WANT LOS ANGELES business property, in payment of same, offer a fine improved ranch of 247 acres, in San Joaquin Valley at $175 per acre. Principals only. List your property with me for exchange.
E. W. SMITH, with B. O. KENDALL CO., Pasadena, Cal.

FOR EXCHANGE — 20-ACRE ALFALFA and fruit ranch, house, barn, pumping plant, near station, 12 miles out on Santa Ana line. Price $13,500, bank mortgage $5000. Want city for equity. W. H. HOUGHTON, 407 Security Bldg.

FOR EXCHANGE—
Take eastern: orange groves, Covina, Riverside, Rialto, and other points. Now is the time, no better opportunity ever offered for eastern.
C. J. MORET, With SWANK & LETTON, F2294. Main 3434.

FOR EXCHANGE — PINE COVINA RESIdence, paved street, $4000. Also business clearing $300 monthly, $1500; 200 acres "Rogue River" apple land, rented, good buildings, fenced, $25,000. All clear, for improved alfalfa ranch. BOX 22, COVINA.

FOR EXCHANGE—THOUSAND ACRES IN Tulare county, 1000 acres in barley; price $250,000. Clear. Want business property up to $500,000.
HOLTWORTH PEREW CO., 322 Union Oil Bldg.

FOR EXCHANGE—WANT EASTERN.
$42,500—40 acres highly improved land, 35 acres in alfalfa. Sold $5200 worth of hay last year. On the electric car line near town. Submit to 10-2.
J. H. BALLAGH & SON, 618-20 Central Bldg.

FOR EXCHANGE—640 ACRES, NEAR SANta Fe, in San Bernardino county; water 15 feet; price $20 per acre; want city or Oregon land. See MR. HARRIS, Hibernian Home Builders, 618 S. Hill. Main 5845; Home 10545.

FOR EXCHANGE—CLEAR, 22 ACRES, NEAR U. S. Government Experimental Farm at Indio. Fine, rich loam soil; plenty water, price only $100 per acre. See WHIPPLE, 310 Van Nuys Bldg.

FOR EXCHANGE—320 ACRES OF GOOD level land, 1¼ miles from railroad station. Good soil. Price $10 per acre, clear. Will exchange for good equity in lots or house and lot.
AMBROSE L. HAMELL COMPANY, F2296. 629 Story Bldg. Main 3527.

FOR EXCHANGE—$40 ACRES, FERRIS, ALfalfa ranch, SNAP, $125 acre, clear; want apartments; assume.
THE REAL ESTATE EXCHANGE, 614-615 Chamber of Commerce Bldg.

FOR EXCHANGE—
$10,000—Clear, 80 acres, lemon land, near Lordsburg. Want city. Will assume. See O. W. BUTLER, with HERNANDO D. WOOD CO., 422 Title Ins. Bldg., 4th and Spring.

FOR EXCHANGE—HAVE A CORNER LOT in Ontario, Cal., carbed, small building on rear, water, gas and electricity; value $1500; also one share of water stock; have $2500 cash; would like 20 acres of improved land with water. Deal with owners only. Address box 283, SAN FERNANDO, CAL.

FOR EXCHANGE — SUBMIT CLEAR KANsas farm preferred, near Hutchinson; several other good exchanges.
J. A. FITCH, 125 South Garey ave., Pomona, Cal.

FOR EXCHANGE—100 ACRES A-1 GOOD land in a rapidly developed section, will consider apartment-house or any good site to build apartment-house or small business block. Address T, Box 205 TIMES OFFICE.

FOR EXCHANGE—$3500 EQUITY IN PEACH orchard in full bearing, new house, garage and chicken pens, clear lots, house and lot or rooming house considered. Will sacrifice for cash. Address V, Box 144, TIMES OFFICE.

FOR EXCHANGE—
45-acre ranch and 60 stands of bees; plenty of water; in San Diego Co.; $3500; clear. Want home in L. A. Owners only. 631 N. BUNKER HILL AVE.

FOR EXCHANGE—YUMA LAND, FINE 160 alfalfa land government, water ditches on two sides. Want city.
A. BOEKER, Main 4864. 332 H. W. Hellman Bldg.

FOR EXCHANGE—20 ACRES OF FINE ALfalfa land, ready for seeding, plenty water. Want city property, lot or bungalow. Address V, box 296, TIMES OFFICE.

FOR EXCHANGE — 10-ACRE CHICKEN ranch, 40 minutes from city. Want bungalow. LEVITT, 704 O. T. Johnson Bldg.

FOR EXCHANGE—Country Property.

FOR EXCHANGE—

1400-acre ranch in Fresno county, 7 miles from railroad. 120 acres in alfalfa; 200 acres in grain; large pumping plant; house and barn; this is one of the finest ranches in Fresno county. Price $100,000; mortgage $37,500. Will take apartment-house or good income property in Los Angeles and assume.

61 acres in Merced county, close to the town of Merced; right on the Santa Fe Railroad; 20 acres in full-bearing peaches; 3 acres in almonds and plums; 14 acres grapes; 7 acres alfalfa; balance in hay; all kinds of farming utensils; 2 horses, wagons, cow, chickens, 25 head of hogs; all go with the place; plenty of water; price $50,000, clear. This property is worth the price asked. Will trade for Los Angeles income property and assume.

373 acres in Kings county located right at a good station. This land is all level and has a house and two barns; 10-inch flowing artesian well; 40 acres are now being put into alfalfa; price $30,000; mortgage $9000, 5 years, 6 per cent. Will trade for Los Angeles property.

80 acres, 2 miles south of Holtville; 60 acres plowed and ready for grain; full water right; $4500 clear. Will trade for house in Los Angeles.

118 acres fine citrus land Richgrove, Tulare county. 30 miles south of Porterville; on the Southern Pacific Railroad; all in grain; price $17,500 clear. Will trade for Los Angeles property.

168 acres fine level land in Tulare county, close to the railroad. Price $80 per acre clear. Will take house in Los Angeles or at the beach.

10 acres at Arrowhead set to young oranges; improved with 9-room house; electric pumping plant and reservoir; this is a beautiful location; high and sightly; on the main boulevard between San Bernardino and Arrowhead Hotel; price $15,000. Will trade for Los Angeles property or good land.

ROY B. KING, WITH W. W. MINES & CO., 621 S. SPRING ST. 20478. MAIN 3878.

FOR EXCHANGE—

SNAPPY COUNTY OFFERINGS.

(1.) MICHILLINDA vicinity, in very choicest San Gabriel Valley; we offer 20 splendid scenic acres, BETWEEN MICHILLINDA AND THE MOUNTAINS. This is in full-bearing lemons and is worth $2000 per acre as a grove, but also worth the money without any improvements. Will consider part in choice local realty.

(2.) ALHAMBRA-EL MONTE region, with 1¼ miles of street frontage; facing one paved boulevard and near another; we have 40 acres of San Gabriel's choicest land; no charge for the full-bearing trees on this place. TRUE ARE FREE. Price $55,000. Want clear property to part or all.

(3.) ARTESIA district, on Santa Ana Electric, 2 miles out; we have 31 acres on the car line, all under cultivation, and abundant artesian Water. Price $32,000. Will accept city property with fair income or combine other ranch in neighborhood for larger deal.

(4.) ANAHEIM, the peerless late Valencia and walnut center of Orange county. We offer 40 acres in late Valencias, walnuts and alfalfa at $25,000 clear. WILL ASSUME on close-in business property.

(5.) GARDEN GROVE neighborhood, a highly improved alfalfa proposition of 40 acres, available; modern house, complete family orchard, splendid pumping plant and irrigating system all complete. Price $24,000. Want city to $20,000.

(6.) CUDAHY CITY section; we have over 30 acres for exchange at cash price of surrounding property. Details at office.

(7.) BURBANK WALNUT GROVE of 8 acres, near boulevard, electric line and steam road. Splendidly located. Price $14,200; mortgage $4000. Want city or part.
WM. H. AKIN COMPANY, 429 H. W. Hellman Bldg. F1780. Bdwy. 1422.

FOR EXCHANGE—

20 ACRES AT HARPERVILLE. On the Santa Ana Line. Leveled. 12-inch well, first-class soil. Price $6500. Mortgage $2500. Want good bungalow.
H. C. SEYMOUR, with ROBERT MARSH & CO., 215-24 Trust & Sav. Bldg., 6th and Spring sts. Phones 10175—Main 5045.

FOR EXCHANGE — 20½ ACRES EXCELlent CITRUS OR OLIVE LAND, 2 MILES FROM BLOOMINGTON (THE DISTRICT THAT WAS NOT DAMAGED BY THE FROST THIS YEAR). ABUNDANCE OF WATER WITH IRRIGATION SYSTEM OF UNDERGROUND CONCRETE PIPES AND TREE STANDS EVERY 22 FEET. LAND LEVELED. PRICE $10,250. EQUITY OF $7000 FOR LOS ANGELES OR PASADENA. SEE MR. WOODARD WITH BOYER, WOODBURY & ELLIOTT, 204-206 TITLE INSURANCE BLDG. PHONES: A2285; MAIN 240.

FOR EXCHANGE—
ORANGE GROVES.

10 acres of as fine a grove as you can find in Southern California, located in the choicest part of the Covina section. A grove that you could not have bought for less than $25,000 before the heavy frost; 7 acres navels 12 years old, 3 acres Valencias 6 years old. This grove has always had the best of care, and this place has always been in first-class condition. Has an excellent water right and only ¾ of a mile from Covina car line. We can deliver for $17,500, mortgage $7000. Wants city or beach for equity.
"It Pays to See Us."
EDWARDS & WILDEY COMPANY, Main 9207. 322 Laughlin Bldg. Home 10767.

FOR EXCHANGE—120-ACRE RANCH, 100 acres good stand alfalfa; 7-room house, large barn, adjoining good town, two pumping plants, abundance of water, equipped with stock and machinery. Want apartment or income.

60 acres, one mile from business center of Perris, clear. Price $20,000. Want home to $12,000. Must be good location. Several well located orange groves in protected district to exchange for city or country improved or vacant.
CROUSE & ACKERMAN, 521 Chamber of Commerce. A4800. Main 3861.

FOR EXCHANGE — GOOD BEAN AND AIfalfa ranch near Simi, Ventura county, 3 crops for small ranch subdivision; $17,000; 2500 acres alfalfa and fruit land, San Luis Obispo county, $25 an acre; worth $35, according to adjoining lands. Want Southern California lot $10,000 and some cash. 20-acre orange grove, Fullerton; nicely located with a fine home on. Crop was damaged a little, but trees not harmed. $8,000. WEST REALTY CO., 625 Union Oil Bldg.

FOR EXCHANGE—

WANT SOMETHING CITY OR BEACH FOR 160-acre ranch at Victorville. Have $5000 worth of improvements, such as pumping plant, modern 6-room bungalow and outbuildings. 20 acres under cultivation, 5 acres in young apple trees, team, tools, implements of all kinds, 180 chickens and incubator. Price $7000, (a relinquishment.)
O. W. SHASTROM CO., Main 1580. 329 American Bank Bldg. A3618.

FOR EXCHANGE—ALFALFA AND DAIRY ranch located between Chino and Riverside, 140 acres rich sandy loam soil, 120 inches water, 32 acres fine stand of alfalfa, about 8 acres in fruit, balance of land being used for general farming. Improvements first-class. Price $40,000; mortgage $15,000, or will put in stock and chattels at $10,000 or invoice, making $50,000; will take apartment or other income for equity, may assume same amount.
MR. DANIEL, with Gibraltar Inv. and Home Bldg. Co., 542 American Bank Bldg., 2nd and Spring.

FOR EXCHANGE—

5 ACRES SET TO ALFALFA.

Good water system, barn, garage, domestic well, etc. Price $6500 clear. Want good city to equal value.
H. C. SEYMOUR, with ROBERT MARSH & CO., 215-24 Trust & Sav. Bldg., 6th & Spring sts. Phones—10175. Main 5045.

FOR EXCHANGE—

WANT HOME, CITY OR SUBURBAN.

20-acre alfalfa ranch, plenty water, pumping plant, 5-room house, horse, wagons and farming tools. Price $10,000; mortgage $3000. Main 1580. O. W. SHASTROM CO., A3618. 329-330 American Bank Bldg.

FOR EXCHANGE — MY $5000 EQUITY IN suburban home for automobile, 1913 model. PHONE SOUTH 1458.

FOR EXCHANGE—Country Property.

FOR EXCHANGE—ACREAGE.

CENTRAL AVE.
AN EXCEPTIONAL OPPORTUNITY.
—80 ACRES—
LOCATED BETWEEN CENTRAL AND SOUTH PARK AVE.
ABOUT TWO MILES SOUTH OF THE CITY LIMITS.

A RIGHT OF WAY HAS BEEN GIVEN THROUGH THIS PROPERTY TO THE CITY FOR THE PROPOSED MUNICIPAL LINE TO THE HARBOR.

THIS PROPERTY HAS ONLY A SMALL INCUMBRANCE. OWNER WILL TAKE CLEAR CITY TO $95,000 OR $100,000, BALANCE MORTGAGE.
PRICE $130,000.
FOR FURTHER PARTICULARS SEE MR. DURNERIN OR MR. QUINAN, W. W. MINES & CO., 621 S. SPRING ST. 20478. MAIN 3878.

FOR EXCHANGE—
SPECIAL BARGAIN.
APPLE AND PEAR LAND.
In the very best proven apple district of California. Raw apple lands in interior districts are selling for $300 per acre. We control 160 acres close to Tehachapi. S. P. and Santa Fe cross land; in artesian belt, about 4000 feet elevation, where frost and cold are an asset.
For quick deal we offer this property at $100 per acre. Will consider clear L. A. or good equity to $8000, balance cash and terms. This is a legitimate opportunity to treble your money which cannot be duplicated. Quick action necessary as this offer will not remain open long.
F. R. Cummings, WALTER S. McKEE CO. A3654. 409-410 Title Insurance Bldg. Main 5002.

FOR EXCHANGE—

$75,000.
APARTMENT HOUSE, SEATTLE, WASHINGTON.
$5000 YEARLY NET RENTAL.
This will stand the strictest investigation. Want good orange grove or alfalfa ranch, Southern California.
O. A. VICKREY & CO., A4752. 508 S. Hill St. Main 3878.

FOR EXCHANGE—COUNTRY—
Good five-room house, lot 80x125, Ontario, Cal., price $2000, clear.
Also 8 room house, lot 62x172, Ontario, Cal., price $2500.
Also 120 acres, Modoc county, $1200. The above and $2000 cash for Northern Stock Ranch. Prefer some improvements and stock.
Mr. Lawrence, Exchange Dept., EDWARD D. SILENT & CO., 403-419 South Hill St. Home 10695. Main 695.

FOR EXCHANGE—
160 acres near Tulare. Plenty of good water, domestic well, fenced and leveled for alfalfa. Price $16,000. Mortgage $3000. Will take good residence up to $12,000. Owner submit.
H. C. SEYMOUR, with ROBERT MARSH & CO., 215-24 Trust & Sav. Bldg., 6th and Spring sts. Phones 10175—Main 5045.

FOR EXCHANGE—
ORANGE GROVE FOR CITY.
One of the finest groves in the entire Covina section, 12½ acres, set 1-3 Valencias, 2-3 navels, 9 and 10 years old. Trees were in perfect condition until the heavy frost. It is a grove that was never touched with frost before. Owner lives on grove and has always given it the best of care. Cash price on this grove has always been $22,500. Can now deliver for $17,000; mortgage $7000. Will take good property for equity.
"It Pays To See Us."
EDWARDS & WILDEY COMPANY, Main 9207. 322 Laughlin Bldg. Home 10767.

FOR EXCHANGE—20 ACRES OF EXTRA good land on electric car line, fronting on main boulevard; 15 minutes from city, fine for subdivision, electric pumping plant, good house, large barn, all farming implements, in alfalfa, apricots and peaches. I am no farmer, and want to trade my equity for clear residence; prefer between Pigueroa, Vermont ave., will consider clear lot, city or beach, and will assume or income property. For further information see the owner at 1209 WEST 36TH ST., Home Phone 54913. $18,000, mortgage $6000, 2 years.

FOR EXCHANGE—OR SALE—
160 acres, $90 per acre.
Near Cucamonga and Main boulevard, P. E. Ry., between San Bernardino and Upland, runs through property.
This is a choice piece of land, AND ACTUALLY WORTH FROM $125 TO $150 PER ACRE.
The sacrifice price is made in order to raise some cash.
ARTHUR POMEROY, 421 SECURITY BLDG. F4728. Main 1375.

FOR EXCHANGE—

25 acres at Gardena; price $25,000; mortgage $7000. Will trade for good Los Angeles property.
ROY B. KING, WITH W. W. MINES & CO., 621 S. SPRING ST. 20478. MAIN 3878.

FOR EXCHANGE—
20 ACRE ORANGE GROVE, $15,000.
Two blocks from electric line; house, barn, 13 year old trees, mostly navels.
WANT CITY PROPERTY; WILL ASSUME.
F. M. STRUBE, with CALIFORNIA REALTY CORPORATION, O. E. Parish, President. 353 So. Hill st. Main 2888.

FOR EXCHANGE—ALFALFA RANCHES near Riverside, 116 acres fine soil, 4 horses and all tools, 175 inches water, fine pumping plant. Price ONLY $275 per acre.
150 acres mostly leveled, 136 inches water, 40 H.P. pumping plant; ready to seed, adjoining land held at $600 per acre. Price $320 per acre. 123 acres, fine, price $55,000. Let us know what you have to offer in Southern California city property. G. C. DENNIS CO., 227 Security Bldg.

FOR EXCHANGE—
20-acre orange grove close to Riverside; trees in excellent condition; 15 years old; price $60,000; mortgage $14,000. Will trade for Los Angeles property.
ROY B. KING, WITH W. W. MINES & CO., 621 S. SPRING ST. 20478. MAIN 3878.

FOR EXCHANGE—PRICE $4800.
In beautiful Ontario, population 6000. Good 5-room house and three lots, 30 bearing orange trees, good barn, half mile from bank; fine for poultry. Mortgage $1200. Want city income to $5000 or less. DR. EDWARDS, 1427 Griffith ave. 31138.

FOR EXCHANGE—5 ACRES NEAR CLEARwater, ¼ mile from car, small house; clear, $4000. Want lots. Address D, box 490, TIMES BRANCH OFFICE.

FOR EXCHANGE—TEN OR MORE ACRES citrus land. On railroad three miles south of Porterville. Two hundred per acre. For city property. Owner at 705 PAY BUILDING. Afternoons.

FOR EXCHANGE—10 ACRES ALFALFA, located at Bellflower, 14 miles out, well improved, close to electric station. Want city property, will assume up to $5000. J. C. KRATZ, 420 H. W. Hellman Bldg. Phone 14294.

FOR EXCHANGE—640 ACRES AT DESERT land, deeded; plenty water easily obtained. Want suburban property or close-in acreage. Improved or unimproved. Address C, box 574, TIMES BRANCH OFFICE.

FOR EXCHANGE—20 ACRES IN SAN JOAquin Valley; early orange land; water; deep rich soil; for any property here. Address C, box 580, TIMES BRANCH OFFICE.

FOR EXCHANGE — 320 ACRES, BETWEEN Redlands and Riverside, five miles from San Bernardino. Give me lots or cottage worth $3500, and it's yours. Send owner full particulars. Address T, box 294, TIMES OFFICE.

FOR EXCHANGE — 10-ACRE YOUNG ORchard, $10,000, or building lots, Los Angeles. Want alfalfa land to $75,000, within 20 miles. ROBINSON CO., San Dimas.

FOR EXCHANGE—$30,000 CITRUS RANCH, clear. Submit apartment houses or sites. Owners only. Address V, box 85, TIMES OFFICE.

FOR EXCHANGE—WALNUT GROVE, TEN acres in Mt. Manta, 9 year old trees, now ready to eats. Price $14,000; mortgage $6000. Want L. A. BERKEY & MOHR, 849 Title Insurance Bldg. A1305; Main 241.

FOR EXCHANGE—Country Property.

FOR EXCHANGE—

AGENTS, ATTENTION!
320 ACRES
SAN JOAQUIN VALLEY LAND ALL BEING PLOWED AND SOWN TO BARLEY, OWING TO RAINS TO DATE THERE SHOULD BE A VERY LARGE CROP.
THERE IS A VERY FINE ARTESIAN WELL FLOWING ABOUT 2½ INCHES.
NOTHING FINER FOR ALFALFA.
THIS LAND IS CLEAR OF INCUMBRANCE AND OWNER WILL TAKE CLEAR CITY FOR PART AND BALANCE 5 OR 10 YEARS OR MIGHT CONSIDER CLEAR CITY TO FULL VALUE.
PRICE $80,000.
FOR FURTHER PARTICULARS SEE MR. MINES, W. W. MINES & CO., 621 S. SPRING ST. 20478. MAIN 3878.

FOR EXCHANGE—
A MAGNIFICENT ESTATE
DO YOU WANT IT?
This estate is situated in the heart of the charming Montecito Valley, in Santa Barbara County, elevation 200 feet, and comprises 20 acres.
The San Ysidro Road passes through it, giving the property a double frontage of 922 feet, while on the "School Road" it has a frontage of 1440 feet.
An ornamental gateway on San Ysidro road leads through finely kept grounds to the beautiful manor, containing about 20 rooms.
Beautiful view of Rincon Mountain, the channel with its islands and the valley; abundance of water for use and to sell; three story stable and garage; fruits of all kinds, 3½ acres lemons and poultry yards.
One of the most desirable estates in California. To see it is to want it. Price $50,000, clear. Want Los Angeles or near-by. What have you? Full printed description can be had of
Mr. Lawrence, Exchange Department, EDWARD D. SILENT & CO., 403-419 South Hill St. Home 10695. Main 695.

FOR EXCHANGE—
$6000, clear—80 acres citrus land, Edison; city same.
$15,000—Improved ranch near Downey, of 20 acres. Want city.
$6000, clear—120 acres, close Tulare city. Want city to same or will add other property on larger deal.
$20,000—Fine grove, Orosi. Want Eastern.
$140,000—One of the largest and best orange groves near Lindsay, Tulare Co. Owner will consider tract of good land, or other good property to about $100,000. You will find this is well worth investigating. Photos and full data in this office.
A. L. TRENCH, with EVANS-MOSS REALTY CO., 631 H. W. Heilman Bldg. A3144, Main 2266.

FOR EXCHANGE—$40,000—at El Monte, all set to walnuts and apples, and is being seeded to alfalfa. Fronts on boulevard, and electric line, fine buildings. Want good apartment or business property.
$15,000—Clear, 10 acres, 5-year-old walnut orchard, only 20 minutes' walk from Pacific Electric line, at El Monte. Good buildings. Want some cash, and well located bungalows $30,000—Clear, 24½ acres, near El Monte, mostly full bearing walnuts. Good buildings. Tree water for irrigation. Income last year $2500. Want good residence property up to $12,000, some cash and mortgage back.
SERVICE BROS., El Monte, Cal.

FOR EXCHANGE — TURLOCK ACREAGE under ditch, adjoining railroad, and within mile of good town, finest of soil, will trade amounts from 10 acres to 320 acres for Los Angeles lots, acreage, or house and lots. Owners submit.
MR. DANIEL, with Gibraltar Inv. and Home Bldg. Co., 542 American Bank Bldg., 2nd and Spring.

FOR EXCHANGE—
A hundred and forty acres, seven miles N.E. of Delano, at present in wheat. Price $100 per acre; mortgage $4750. Want L. A. close in.
See H. F. RUDELL, CALIFORNIA REALTY CORPORATION, O. E. Parish, President. 353 South Hill. 20286. Main 2888.

FOR EXCHANGE—
POMONA.
$11,000.
10 acres, oranges and peaches, full bearing, trees not injured by frost; very close to city; fine property. Want alfalfa north of Turlock, or orchard Santa Rosa. Will consider houses in Oakland or Los Angeles to value.
A. B. RUSSELL CO., 404 Mason Bldg., 4th and Broadway.

FOR EXCHANGE—
Five hundred acres of the best alfalfa land in Southern California, with nineteen flowing wells on the place.
MR. YOUNG, 310 Hibernian Bldg. A2915 Main 167.

FOR EXCHANGE—20 ACRES INSIDE CITY limits of Ontario; 17 in navels and Valencias, 3 in lemons; well 70 feet, residence, stable and garage; plenty of water; price $50,000, clear. Want L. A. income or alfalfa acreage.
BRIGGS, with G. M. ANSBACH. "The Man Who Knows." Phone 61700. 308 Lissner Bldg.

FOR EXCHANGE—
Have 40 acres of date land at Coachella, now planted partly to grapes, 20 H. P. pumping plant, plenty of water, house, barn, tools, stock. Price $16,000, clear. (A snap.)
O. W. SHASTROM CO., Main 1580. 329-330 American Bank Bldg.

FOR EXCHANGE—$2500, 6 ACRES SPLENdid land on electric line near Garden Grove. Want clear lot as part, or cottage. $7500—20 acres Baldwin Park. House, small orchard, stable, other buildings. Less for same value. Can include both above one deal.
$14,000—Mortgage $4000. 40-acre ranch near Buena Park. No alkali. Want property here.
NICKLIN, 824 Douglas Bldg.

FOR EXCHANGE — 12 ACRES, SAN GAbriel Valley, Baldwin's Ranch, on Santa Anita Blvd. Choice suburban homesite. All in full bearing walnuts. Value $1200 per acre. Want home in city, same value.
CHAS. GLOVER, 406 S. Hill st.
612 Trust and Savings Bldg. F1780. Member L. A. R. B. Broadway 329.

FOR EXCHANGE—DO YOU WANT TO trade your property or your equity on good alfalfa land? Have fine acreage near Merced, dividing into 5 to 20 tracts. Land is level and will grow alfalfa, vegetables or deciduous fruits. No alkali. Water at 75 feet. Can take in your property or your equity and give you an awful good deal. A. M. FEDDIS, Ontario, Cal.

FOR EXCHANGE—160 ACRES LOCATED about 45 miles east of this city. 80 acres in alfalfa, balance seeded to barley. Improvements consist of a set of buildings and a large pumping plant furnishing 300 inches of water. Price $200 per acre. Mortgage $9000. Will assume on income property, city or will trade for clear eastern having a good loan value. CHAS. GLOVER, 406 S. Hill st. Main 2730; F2730.

FOR EXCHANGE—PRICE $15,000.
CLEAR, 10 acres cheapest soil, 10 miles out on Santa Ana electric car line; flowing artesian well, house, barn and shed. Will soon be worth $25,000. DR. EDWARDS, 1427 Griffith ave. 31138.

FOR EXCHANGE—
160 acres, Rasin City, Fresno county, no alkali, sandy loam, water at an eighteen-foot lift. No better alfalfa land anywhere. Adjoins improved farms, over 1000 acres alfalfa going in adjoining. Land selling adjoining at $100 per acre and up. Price $16,000. Mortgage $5000. Want farm in the Middle West for equity. HARRY R. DE VENNEY, 621 San Fernando Bldg. F2220; Main 8214.

FOR EXCHANGE—
66-ACRE SNAP.
Choice level, rich loam with abundance of irrigation water. House, barn, etc. Well located in Tulare county. Price only $100 per acre. Want house for half, balance easy.
"It Pays to See Us."
EDWARDS & WILDEY COMPANY, 322 Laughlin Bldg. 215 S. Broadway.

FOR EXCHANGE—160 ACRES—
San Joaquin Valley, only one-half mile from railroad. First class level land surrounded by good homes and alfalfa fields. Price $125 per acre. Want city.
STEWART & TINKLEPAUGH, F2294. 614 Tr

Realty Liners.

FOR EXCHANGE—
Country Property.

FOR EXCHANGE—OR SALE—
A SUPERB DAIRY PROPOSITION.
AT A GREAT SACRIFICE.
40 acres, less than 20 minutes out, completely equipped, well adapted to alfalfa, fruits and berries; 32 Holstein and Jersey cows, young Holstein bull, two good work horses, 200 chickens, full complement implements, buggies, wagons, comfortable, hardfinished house of 6 rooms, 7-inch artesian well, windmill and tank, water piped for domestic use; irrigation water from adjoining ranch at low figure. The price: Think of it; $275 per acre, including everything. Incumbrance $4000. Take good trade to $2000; balance cash and mortgage. See BOYD OR LEWIS, with
W. H. TAFT CO.,
Suite 405 Van Nuys Bldg. Seventh and Spring.
A2297. Broadway 3821.

FOR EXCHANGE — VERY CHOICE SEVEN-acres, full bearing Washington navels, water stock, small house, frontage, $12,500, clear. Want income city. Might pay some cash.
10 acres choicest orange land, city limits Terra Bella, half in 4-year-old peaches, choice condition, good pumping plant, here, all stood other truth, only $6000. Want clear vacy for $4000 equity.
20 acres choice, part fruit, good buildings, abundance water, on electric line, near Station, $10,500 clear. Will take city home, $5000 to $7000.
120 acres, choice apple land, level, pumping plant, 80 acres in cultivation, good buildings, furnished horses, implements, chickens, only $6000. Want city home.
Send us for exchanges.
IDEAL REALTY COMPANY, 224 Grosse Bldg., 124 West 6th street. Phones: 61351; Main 4552.

FOR EXCHANGE—

IDEAL SUBURBAN HOME RANCH.

35 minutes from P. E. Depot (Sixth and Main). Less than block from station. Fraction over 5 acres in alfalfa, citrus and deciduous fruits. Modern bungalow (new,) barn (8x8), pumping plant, 5-H.P. gas engine, cows, pigs, tools, chickens, hay.
Cash price $7000. Want bungalow.
W. H. TAFT CO.,
624-5-7 Van Nuys Bldg., 7th and Spring.
A4297. Broadway 3821.

FOR EXCHANGE—FOR HOUSES OR ANY good Eastern.
160 acres, clear, $35 per acre.

Exchange for city or land anywhere in the United States, 1200 acres, $40 per acre.

For Eastern Kansas or Oklahoma, 40 acre alfalfa ranch, well improved; price $6000.

For Chicago, 40 acres citrus, 20 acres lemons; good bungalow and barn, extra fine pumping plant; price $54,000, clear. 15 miles of L. A.
See HEDGCOCK,
With J. WILBUR CATE,
202 Mercantile Place.

FOR EXCHANGE—
GRAND CHANCE TO OWN AN
ALFALFA RANCH.
Seventy-one acres finest alfalfa land in Merced county, with an abundance of water; can be put in condition to seed at small cost; with the right party the owner will take in exchange Los Angeles property to half the value and will carry the balance at reasonable time; you know alfalfa is a practical farmer and he will back you up on the deal and help make the place pay for itself. Come in and talk this over with us. We are going up this week. See GREENLEAF & GAY, Investment Bldg.

FOR EXCHANGE—

40 acres in Porterville district. In tract adjoining town, with best futura in that section. Will be worth $1500 per acre in short time, for city lots alone. Price only $200 per acre. Will take clear lots or bungalow to $600; balance easy terms. See OWNER, 1028 Union Oil Bldg., Home Telephone F5462.

FOR EXCHANGE—I HAVE 200 ACRES OF FINE ALFALFA LAND in the McFarland district, which will sell or exchange for only $60 per acre. Close to two towns and two railways, and dedicated ranchers near. Water 100 very light; NO HARDPAN. Surface not rough. If trade, prefer houses. Address T, box 58, TIMES OFFICE.

FOR EXCHANGE—FOR LOS ANGELES, 320 acres GOOD ALFALFA LAND, with VERY LOW WATER LIFT, in the McFarland-Delano section. Price $60 per acre. ABSOLUTELY NO HARDPAN. Development on tract starts. Close to two railroads, close to two towns. Might divide. SOUTHERN CALIFORNIA HOMES CO., 128 South Broadway.

FOR EXCHANGE—WANTED LOS ANGELES or Southern California property up to $15,000 for my equity in an 115,000 property in Madera county, close to R.R., amounting to 120 acres of first-class level sandy loam soil, a $2500 crop on land this year to go with trade. Call to see me at my office, 1015-16 Security Bldg. 314 AMERICAN BANK BLDG., corner Second and Spring sts.

FOR EXCHANGE — FOR LOS ANGELES, bearing orange grove, in first-class condition, or vicinity; 5 acres Valencias, 13 acres Navels, Modern, 7-room house, gas, water. $6,000, clear. Also 20 acres orange land, 150 acres as good land as there is in Southern California, for $100 per acre; unimproved or together. Will assume. SOUTHERN CALIFORNIA HOMES CO., 128 South Broadway.

FOR EXCHANGE — A GOOD Pig-Alfalfa ranch, just off the Santa Ana car line. Improved house, barn, hog house, chicken shed; family orchard and 200 young orange trees. Will also put in good cow, chickens and implements. Price $6500, mortgage $2000. Want city lots.
See MURPHY, with
THE CHAS. A. MASH CO.,
619 Citizens' National Bank Bldg.

FOR EXCHANGE—
160 acres perfect alfalfa land in Tulare, Excellent soil, deep, rich soil; no alkali or hardpan. Price $75 per acre. Want L. A. or vicinity.

10 acres northwest end of Lake Elsinore. Excellent soil and water. price $2500, incumbrance $700; want bungalow here to $2000. MR. WALSH, with EDWARD C. CRIBB CO., 719 South Hill street. A4000; Main 6740.

FOR EXCHANGE — OLD MISSION GLOVE & Co.'s vertical feed mixer, 2-ton capacity, near buildings, free water, in fruit-belt, near Los Angeles, price only $60,000; want city income or lots. MILLER, 627 Hunt. 6569.

FOR EXCHANGE — OR SALE — 8 ACRES near Coldwater ranch, Yuma Indian Reservation at Bard; house, some alfalfa, grain, well ditched, free government water; joins government experimental farm; big bargain. OWNER, 323 Severance Bldg.

FOR EXCHANGE — 20 ACRES ADJOINING Covina for Monrovia or Arcadia property. Address owner, 1028 Union Oil Bldg., Home Telephone F5462.

FOR EXCHANGE—
Country Property.

FOR EXCHANGE—
2 acres between Garden Grove and Santa Ana, 35 mile from P.E. Price $7500. 2 acres in walnuts an choicest in all kinds of fruit, no better soil in the State, good set of buildings and fine pumping plant.
Price $7000; want South or city property, submit what you have.
7 acres close to the above place, no improvements, but is all planted to grain.
Price $2000; mortgage $1000; will assume same amount or more on a home; what have you?
HASCLE L. FREEMAN,
327 Story Bldg. Broadway 3276
Sixth and Broadway. F1341.

FOR EXCHANGE—
5 acre orange grove for which owner refused $6,000 cash last year. Crop frozen this year, but never before, and trees absolutely uninjured. Price $6,000. CLEAR. Want business property and will assume.
DUNN-ALBRIGHT-AMES CO.
Main 8097. 913 Title Ins. Bldg. A3098.

FOR EXCHANGE—
A 15-acre ranch near Lemoore, in Kings county, California. Under a fine irrigation system and land is all in alfalfa. Price $3500, clear. Want a bungalow in Los Angeles, preferably, Sunset Blvd. or West Temple. Will assume. Submit.
MESICK & SATRE,
with
ROBERT MARSH & CO.
215-24 Tr. & Sav. Bldg., 6th and Spring sts.
Phones: 10175; Main 8502.

FOR EXCHANGE—OR SALE — 80 ACRES Rogue River Valley, 40 miles from Medford, Or.; 17 acres young pears, 15 acres more cleared, balance light brush, house and barn. Will divide so as to sell 15 acres or barn. Price $12,000, mortgage $6000 due in two years. This is an A-1 proposition and will bear the closest investigation. Will exchange for clear Los Angeles property or will take late model automobile as part payment. ALBERT GLUCK, 213 Story Bldg., Telephone A5456.

FOR EXCHANGE—OR SALE—
ALFALFA LAND OR
STOCK AND DAIRY RANCHES.
Land perfectly level, water 15 feet; also gravity water, buildings, wells, etc., on railroad, Kings county. 275 acres at $60 per acre, 360 acres adjoining at $50 per acre. 640 acres adjoining at $40 per acre. Exchange or sell separately or all together for Los Angeles or between San Fernando and Los Angeles. Address or call 707 HIGGINS BLDG. F6606.

FOR EXCHANGE—
A REAL BARGAIN.
34 acres at Downey, 9 miles from center of Los Angeles. Price $1400. 5-room house; barn, family orchard, water right, etc. Price $15,000, mortgage $2750, 7 per cent, bank loan. What have you to exchange, with some cash?
See Mr. Forestan,
With
AMERICAN HOME BUILDERS,
220 Van Nuys Bldg., 7th and Spring sts.
Home 60646. Main 9460.

FOR EXCHANGE—

128 acres fine level land near Tulare. Price $100 per acre; mortgage $4000. Will trade for Los Angeles property.

ROY R. KING,
WITH
W. W. MINER & CO.,
621 S. SPRING ST.
8473. MAIN 8675.

FOR EXCHANGE—20 ACRES NEAR ANAheim, good buildings, all in cultivation, farming tools, chicken fixtures, etc. Price $10,000, clear. Want city or near-by town. 40 acres in Fresno county, three miles from good railroad town, ⅔ in fruit, balance in crops, pumping plant, ranch buildings, fine soil, all farming tools, cows, hogs, chickens, etc. Price $15,000. Mortgage $2100. Want city or near by. W. L. CARTER, 423 Byrne Bldg. A2400.

FOR EXCHANGE—FINE PRODUCING 10-acre fruit bearing orange grove, located in city limits of Ocala, Florida. Abundance of water, drainage by lake fronts very slight. Mortgage $4000, due 1914. Want Los Angeles improved for equity, of $10,000. Might assume small amount.
MULLALY BROS.,
Suite 1020-40 Van Nuys Bldg.

FOR EXCHANGE — 6 ACRES NEAR REdondo, $4000, for bungalow. 22½ acres, Tulare alfalfa land, with water, $2250. Make offer. 100 acres Turlock alfalfa land, $10,000 clear, for clear city or grove. 18-acre orange grove, near Ontario, $7500, for eastern. Make offer. Alfalfa ranches, from $10,000 to $300,000 for city improved or eastern.
S. J. FERGUSSON, 327 Merchants' Trust Bldg.

FOR EXCHANGE—

Twenty acres in table grapes, one acre in assorted fruits, fine house, barn, pumping plant, etc. Price $20,000, mortgage $8000, 7 per cent. What have you to submit?
E. BURRIS MOTT,
F1377, Main 5285. 201 Union Oil Bldg.

FOR EXCHANGE — 80 ACRES AT PALMdale, $2250 clear. Want cottage in city.
F2357, Main 4152. CLENDENON BROS., 215 Mercantile Place.

FOR EXCHANGE—20 ACRES, 15 IN 5-YEAR-old olives, deed, water right, rich soil, near Ontario, $13,000; mortgage $3000. Want flats East Los Angeles, Boyle Heights or Southeast, to equal value. 514 Trust & Savings Bldg.
STEWART & TINKLEPAUGH.
F1264, Main 1222.

FOR EXCHANGE—CLEAR, 3000 ACRES, 15 per acre, level, deep rich loam soil. Plenty water and mature grasses. Only few miles from Gulf Coast, Santa Rosario, Mexico. Perfect title, owner wants Californian clear. Might consider two smaller tracts together. Will assume. SOUTHERN CALIFORNIA HOMES CO., 128 South Broadway.

FOR EXCHANGE — A GOOD Pig-Alfalfa ranch, just off the Santa Ana car line. Improved house, barn, hog house, chicken shed; family orchard and 200 young orange trees. Will also put in good cow, chickens and implements. Price $6500, mortgage $2000. Want city lots.
See MURPHY, with
THE CHAS. A. MASH CO.,
619 Citizens' National Bank Bldg.

FOR EXCHANGE—
160 acres perfect alfalfa land in Tulare, deep, rich soil; no alkali or hardpan. Price $75 per acre. Want L. A. or vicinity.

10 acres northwest end of Lake Elsinore. Excellent soil and water. price $2500, incumbrance $700; want bungalow here to $2000. MR. WALSH, with EDWARD C. CRIBB CO., 719 South Hill street. A4000; Main 6740.

FOR EXCHANGE — OLD MISSION GLOVE & Co.'s vertical feed mixer, 2-ton capacity, near buildings, free water, in fruit-belt, near Los Angeles, price only $60,000; want city income or lots. MILLER, 627 Hunt. 6569.

FOR EXCHANGE — OR SALE — 8 ACRES near Coldwater ranch, Yuma Indian Reservation at Bard; house, some alfalfa, grain, well ditched, free government water; joins government experimental farm; big bargain. OWNER, 323 Severance Bldg.

FOR EXCHANGE — 20 ACRES ADJOINING Covina for Monrovia or Arcadia property. Address owner, 1028 Union Oil Bldg., Home Telephone F5462.

FOR EXCHANGE—
Country Property.

FOR EXCHANGE—
Our business is making exchanges and not running you around the country looking at something you don't want.
When we ask you to look at a property it will be one worthy of your consideration.
We are thoroughly posted on city or country ranches, lands, groves, houses, lots, income or vacant.
Call us up, write us or call and see us; we will treat you right and we can make exchanges.
FITZLADO & STUMPF,
500-7-8 I. W. Hellman Bldg.
A1136. Main 9492.

FOR EXCHANGE—
320 acres Fresno county in well improved section, $25,000; mortgage $14,000. Want city. Will assume.
HARRY R. DE VENNEY.
F2335, Main 8218.

FOR EXCHANGE—640 ACRES ALL LEVEL, water within 15 feet, in Dale Valley. Price $15 per acre.
A3446. Main 4094. 327 H. W. Hellman Bldg.

FOR EXCHANGE—TEN ACRE CORNER ON Sherman Way, Van Nuys. 6-room bungalow. $12,000. Mortgage $7500. What Los Angeles. BERNARD VOLLMER, 324 Trust and Savings Bldg.

FOR EXCHANGE—WANT GOOD LOS ANgeles income. In payment offer a fine 115-acre alfalfa ranch at cash valuation, at $25,000, clear. Principals only. List your property with me for exchange. E. W. SMITH, with B. O. KENDALL CO., Pasadena, Cal.

FOR EXCHANGE—10 ACRE ORANGE GROVE fine home in Eagle Rock. Price on two, $25,000, clear; wants Chicago.
HOLTWORTH PEREW CO., 222 Union Oil Bldg.

FOR EXCHANGE—5 ACRES CLEAR, WITH artesian well, in Coachella Valley, good for dates, dairy, poultry, etc., $2500. Want modern 5 or 6-room bungalow in good location in city. PHONE 21434.

FOR EXCHANGE—1800 ACRES ALFALFA land, plenty of water, at bargain. Want Los Angeles. 20264. C. A. PLATH, 206 Title Insurance Bldg.

FOR EXCHANGE—FIVE ACRES AT GARdena, improved. Will consider cedar city, $6000.
K. LUNDEEN COMPANY,
Suite 200 to 204 Central Bldg., 6th & Main sts.

FOR EXCHANGE—$60-ACRE MAGNIFIcent alfalfa ranch; income $25,000; price $150,000, clear; want apartment.
THE REAL ESTATE EXCHANGE,
414-415 Chamber of Commerce Bldg.

FOR EXCHANGE—$6000 WORTH OF LOS AN-geles property, gilt-edge small pieces. Want Imperial or Palo Verde Valley land, all or part exchange. H. MARER, 804 LOS ANGELES INVESTMENT BLDG., 6th and Broadway.

FOR EXCHANGE—30-ACRE RANCH HOME, house, barn, and well; near Stanton, for residence in Los Angeles. SPENCER, Main 6077.

FOR EXCHANGE—ONE SECTION ALFALFA land, near Hanford; will exchange for Los Angeles income business property.

FOR EXCHANGES, SEE EDW. J. MORAN, 227 I. W. Hellman Bldg. We do an exchange business exclusively; trades given special attention. Telephone F6123.

FOR EXCHANGE — 2 ACRES AND 9-ROOM house on El Monte, on the boulevard. Will exchange for beach property between Ocean Park and Venice and allow dollar for dollar. Submit to owner, 301 CURRIER BLDG., 212 W. 3rd st. A1355; Main 6596.

EXCHANGE — TEN ACRES NEAR Buena Park, good soil, flowing well; nine-room house; big barn, good fences; exchange for good improved city property. CHAS. SHELMINDER, 1220 W. 50th st. West 2853.

FOR EXCHANGE—
Eastern and Northern Real Estate.

FOR EXCHANGE—
CHICAGO FLATS—$11,000.
Lot, 52x125, improved with strictly modern 3-story stone and brick flats, 28 rooms. Separate furnaces. Rented $100 month. Price $15,000, mortgage loan $6000, 6 per cent. Consider California up to $30,000.
HARRY R. WOODMAN CO.,
801 I. W. Hellman Bldg. Investment Bldg.

FOR EXCHANGE — 320 ACRES OF MINnesota land in the famous Red River Valley, unimproved. I will exchange all or part for something here. Price $50 per acre. What have you? Prefer Los Angeles, Long Beach or Venice or Santa Monica. Will assume or pay part cash. This land is clear. Address D, box 464, TIMES BRANCH OFFICE.

FOR EXCHANGE—OR SALE, FOR INCOME property, 40 acre best orchard land, beautiful location, right on Columbia River. 12 acres apples, 10 acres double set to peaches, 2½ acres cherries, 2 acres pears, ½ acre variety, 3 acres alfalfa, 1 acre timber, balance cleared; flowing springs and stream crosses land; on railroad at Lyle, Washington, 30 cents by boat to Portland; price $12,500. L. F. SHERMAN, 4067 Budlong ave., Los Angeles.

FOR EXCHANGE — $15,000, CLEAR. IMproved Iowa farm, $15,000, clear, Oregon piece, cattle, $2,000, free of debt, $14,000, unimproved Texas alfalfa land. Want California and assume. BEACH, 702 Security Bldg. Main 3428, A4393.

FOR EXCHANGE — FOR CRIPPLE CREEK income property, a 9-room house and two lots and cash for other lots, ripe for sale, some apartments, all close in, west of city. Owners only. Address V, box 155, TIMES OFFICE.

FOR EXCHANGE—CLEAR EASTERN FOR good Los Angeles property; prefer Indiana, Ohio, Illinois or Kansas. Mo., Canada, Washington or Oregon
ARTHUR CARDWELL & CO.,
Fourth and Broadway. 510 Grant Bldg. 4490.

FOR EXCHANGE—
160 acres fine land, near North Platte, Neb., $20 per acre. Owner here wants home in or near L. A. Will assume on the right kind of place and give quick deal.
E. DARLING,
F2475. 425 H. W. Hellman Bldg.

FOR EXCHANGE—6-ROOM HOUSE, BERKEley, $3500; clear. Investigate. Will exchange for lots or small ranch, close in.
See MR. ELLSWORTH,
BOWEN REALTY EXCHANGE.
219 Story Bldg.

FOR EXCHANGE — 180 ACRES CLEAR land with fine well, pumping 55 inches water, Riverside county. Want apartment house. Will assume up to $25,000.
WILLIAM J. GERMAN,
A1647. 620 S. Spring st. Main 8128.

FOR EXCHANGE — 5-ACRE IMPROVED good house and barn, plenty water, on good road to Long Beach. Will make fine subdivision; cheap at $7500. Will take good city for half.
EVERHARDY REALTY CO.,
A4088. 417 Bryson Bldg.

FOR EXCHANGE — NINE-ACRE WALNUT grove, 12 years old, in city of Pomona. Ripe for subdivision, paying good income. Price $12,000. Want residence in Los Angeles, Hollywood or Pasadena.
K. LUNDEEN COMPANY,
Suite 200 to 204 Central Bldg., 6th & Main sts.

FOR EXCHANGE—WILL GIVE $2000 CASH and twenty acres choice land near suburban electric line for modern house six or eight rooms, in Wilshire district or Arlington Hts., to $6000. C. H. MASON & CO., 307 Union Oil Bldg.

FOR EXCHANGE—632 ACRES OF DEEDED land in San Bernardino county on the railroad, level, no alkali; water 12 ft.; $15 per acre; clear for bungalow. MELVIN J. MORE, 420 South Broadway, rooms 602 and 603.

FOR EXCHANGE—$40 ACRES GOOD LAND, cash price $18,000, clear; want Los Angeles property to equal value, clear. Phone F5462. Main 3473. 618 Trust and Savings Bldg.

FOR EXCHANGE—QUARTER SECTION OF elegant land, San Joaquin Valley, $6000; is clear; want a clear residence or might consider good apartment house lot. Address D, box 313, TIMES BRANCH OFFICE.

FOR EXCHANGE—11 ACRES IMPROVED fine alfalfa or orange land, on Santa Fe, 11 shares of water stock. Price $5000, mortgage $2500, 6 per cent. Want bungalow, southwest. MRS. HOOVER, 423 Security Bldg.

FOR EXCHANGE—120 ACRES NEAR LINDsay; Al land. Want Los Angeles; prefer small property.
THE NOYES-LONG CO.,
A4266. 318 Trust & Savings Bldg. M. 4268.

FOR EXCHANGE — 40-ACRE IMPROVED ranch, 1½ miles Corcoran; good buildings, good artesian well, gas for all uses; good land; price $6500. Want property of same value. F2856. I. J. SILVIS CO., 305 Mason Bldg.

FOR EXCHANGE—$7000, CLEAR, RANCH, 20 acres, Highland, good for deciduous fruit or alfalfa, on paving completion; other incumbrance. Want L. A. BERKEY & MOHR, 446 TITLE INS. BLDG. A3665; Main 241.

FOR EXCHANGE—TEN ACRES, NEWFORT Heights, five-room cottage, barn, acre grapes, five acres walnuts, balance fruit, $11,000; worth city or CHICAGO. BAUMAN, 223 Germain Bldg.

FOR EXCHANGE—COACHELLA VALLEY—40 acres one-half mile from Mecca; 650 ft. artesian well; fine reservoir; price $6000, mortgage $1200; submit for equity.
EWING & MOYER,
Main 4587. 425 Byrne Building.

FOR EXCHANGE—TEN ACRES IN GRAIN, BUENA PARK, nine-room house, large barn, artesian well, $7000, clear, for city. BAUMAN, 223 Germain Bldg.

FOR EXCHANGE — ONE LOT IN BONnie Brae Tract; submit what you have? Call at MAIN and for information.

FOR EXCHANGE—I WILL TRADE YOU fine alfalfa land for your equity in bungalow in Los Angeles. PHONE Wilshire 4266.

FOR EXCHANGE—5 ACRES WALNUTS AT Anaheim. Will accept city up to $6000.
K. LUNDEEN COMPANY,
Suite 200 to 204 Central Bldg., 6th & Main sts.

FOR EXCHANGE—I HAVE $20 ACRES bottom land in Manion, clear, adjoining selling at $30 per acre. Will trade for bungalow in or near Los Angeles. PHONE Wilshire 4266.

FOR EXCHANGE — 20 ACRES CLEAR, Imperial district, for city. STACY-REALTY CO., 621 Pay Bldg.

FOR EXCHANGE—AT KEARNEY, NEB., lot 80x140, with two-story reinforced concrete fireproof building, with elevator, located in the best location on the east to best street in the city. Kearney has a population of 6000 and is a very thriving city, is the county seat and has several State buildings. Located on the Platte River, income $1400 year. Price $11,000, clear. Also 40 acres of irrigated land in southeastern Texas, Nueces County, Statesen miles west of Corpus Christi, one of the greatest resorts in the South. This land is only 1 3-4 miles from the thriving little town of Robstown. Robstown has grown from a population of 100 to 1200 in the last five years; soil is very best to be found anywhere. Will raise anything and will rent for $12 to $20 per acre; renter pays the water. Price $6000 clear. Will exchange both the above properties for California and might assume. We want California and mountainous and the above properties will stand the fullest investigation. Owner, THOS. J. RUMMONDS, 14 Pine avenue, Long Beach, Cal.

FOR EXCHANGE—SOME GOOD ONES—
Want Southern California for the following eastern; will assume.
$9000—Clear, Denver residence; want offers.
$6400—Clear, 160 acres, in Colorado; want offers about same value.
$18,000—Clear, Denver brick block.
$6000—Clear, 160 acres, near McCook, Neb.
$7500—Clear, 320 acres, Tregon county, Kansas.
$15,000—Clear, highly improved Iowa farm.
$16,000—Clear, Oregon pine timber land.
$18,000—Clear, Colorado peach orchard.
$22,000—Clear, Lincoln county, Neb. lands.
$20,000—Clear, Iowa farms and Nebraska lands.
$24,000—Clear, 640 acres Wisconsin farm lands.
$30,000—Clear, Iowa farm and Oregon lands.
ARTHUR BENNER,
A2540; Main 8999. 204 Union Oil Bldg.

FOR EXCHANGE—A-1 INCOME.
A ground lease, improved with 3-story brick building, located in the heart of Minneapolis, lease has 85 years yet to run and pays 6 per cent, net, or $180,000. This lease is growing better every year. Owner will consider Southern California income or vacant, or San Joaquin Valley land. Anything submitted must be good.
FITZLADO & STUMPF,
500-7-8 I. W. Hellman Bldg.
A1136.

FOR EXCHANGE—I HAVE THE FOLLOWing eastern properties for California:
$20,000, clear. Buffalo income property.
$25,000, clear. Iowa income property.
$100,000, clear. Income property in large city.
$9000, 160 acres, Lyman county, South Dakota.
$8000. Kansas City residence of 6 rooms.
$6000. Mortgage $2000. Chicago, income $30 a month.
$4000, clear. Indiana improved farm.
C. K. BUCKLEY,
Broadway 926. 404 Grant Bldg. F2307.

FOR EXCHANGE — WANT CALIFORNIA ACREAGE OR RANCH—
Beautiful four-story red pressed brick and stone finish apartment house on large lot; income $1600 per month; 1 block from Nicollet avenue, the best retail street in Minneapolis, where values have doubled in the past three years; $200,000.
HARRINGTON-MURPHY REALTY CO.,
A2956. 915 Title Ins. Bldg. Main 6696.

EXCHANGE—$20 ACRES COLORADO; price $10,000, clear. Two sets buildings, well improved.
170 acres, Missouri, $6500, clear.
160 acres, Oklahoma, and $1000 cash.
200 acres Nebraska, improved, $18,000.
640 acres, Kansas, $25 per acre, clear.
I have a large list of Eastern and California properties for exchange. Be sure and see me for quick exchanges.
HEDGCOCK,
With J. WILBUR CATE,
202 Mercantile Place.

FOR EXCHANGE—
LOUISVILLE, KENTUCKY,
$17,000.
Clear property; part income and part vacant, for California.
THE CRESCENT REALTY COMPANY,
F1784. 903 Security Bldg. Main 164.

FOR EXCHANGE—CLEAR PROPERTY IN Texas to trade for California property, any amount up to $150,000. CAL.-TEXAS INVESTMENT CO., 903 Security Bldg. Phone Bdwy. 785.

EXCHANGE — SPOKANE, 10-ROOM house, corner lot, $6000, clear. Will take Los Angeles residence; will assume.
Spokane, view lot, $1500, clear. For Los Angeles residence. Will assume.
Best alfalfa land in State of Washington, close to Spokane. All clear. For Los Angeles residence. Will assume small amount.
DUNN-STICKNEY-POST, 911 Story Bldg. F2371.

FOR EXCHANGE—
SEATTLE FOR L. A.
I own a choice business lot in Seattle, located next door to the Washington Hotel, value $100,000, 6 per cent., mortgage $30,000. Will exchange for L. A. apartment hotel and assume to $20,000. Address W, box 52, TIMES OFFICE.

FOR EXCHANGE—NEAR SACRAMENTO, 12 acres in a high state of cultivation; all kinds of fruit, berries, etc. New modern 5-room bungalow, large barn, chicken corrals, new pumping plant, 5 horses, 2 cows, 1 heifer, 50 chickens, furniture, piano, etc. $4000, clear. Want house up to same amount or smaller place and will take mortgage. Call on Mr. Mahoney, or 304 Grant Bldg. GUARANTEE BUILDING AND INVESTMENT CO., 207 S. Broadway.

FOR EXCHANGE—DENVER, UNIVERSITY Park, magnificent 14-room brick residence, large grounds, garage, near university, $15,000, clear. Want Hollywood, Pasadena, Wilshire. Also 5-room, Denver, $2800. Want 2 to 10 acres close in. Alhambra, Monrovia, Los Angeles and San Diego. Have photos. FORD, 504 San Fernando Bldg. Main 45.

FOR EXCHANGE—FROM THE SEA LEVEL up 7000 feet. Fine, bracing climate. Some of the most beautiful valleys of Colorado, in good town of 5000 people; a modern 5-room house. Will rent for $20 per month, $2500, or clear and cash for home in Los Angeles or vicinity. Mr. Anderson or Mr. Eddie, GUARANTEE BUILDING AND INVESTMENT CO., 207 S. Broadway.

FOR EXCHANGE—HAVE 40 LOTS IN ST. Paul, Minn., and will trade all or part of which I will trade for something down this way. Send location and price of what you have, and encumbrance, if any, and I will send my descriptions. Will trade equal to appraisal, or any way. Address E, box 88, TIMES BRANCH OFFICE.

FOR EXCHANGE—220 ACRES CLEAR AT Turlock, Cal. Will exchange for income property in Los Angeles or beach. PHONE F1918.

FOR EXCHANGE—S. F., OAKLAND, BERKeley, Alameda for L. A. and Southern California. Also any property from me to Great. O. ZOLL, 625 Citizens' Nat. Bank Bldg.

FOR EXCHANGE—WE HAVE SOME GOOD clear Kansas City and nearby property; also Kansas farms to exchange for California. FULTS BROS., 604 Grant Bldg. A4982; Main 6536.

FOR EXCHANGE — 160 ACRES OF FINE wheat land, all in cultivation, in Eddy county, North Dakota. Will exchange for Glendale, or Los Angeles, or near-by.
DAVE CARNEY,
535 Broadway, Glendale, Cal.

for clear eastern—
Have some choice property from $10,000 to $60,000 for any good property in the East. Three clients going East. What have you? Prefer Chicago or Minneapolis.
HARRINGTON-MURPHY REALTY CO.,
A2956. 915 Title Ins. Bldg. Main 6696.

FOR EXCHANGE—$20,000, CLEAR, BUSIness and residence lots Corcoran, Tulare county. Will assume on good city, can put in more clear property for large deal.
See O. W. BUTLER, with
HERNANDO D. WOOD CO.,
613 Title Insurance Bldg.

FOR EXCHANGE—
HAVE GOOD MASSACHUSETTS, NEW YORK, INDIANA, IOWA, KANSAS, NEBRASKA, COLORADO AND OREGON PROPERTIES FOR CALIFORNIA. WILL ASSUME OR PAY CASH DIFFERENCE.
R. O. LOVELL & CO.,
621 VAN NUYS BLDG. MAIN 1238.

FOR EXCHANGE — SUBMIT ACTUAL values. One of the 10-acre income orange groves in Southern California; good district. Submit good clear Central Kansas farm to $15,000, and worth it, close in, 8-acre improved deciduous fruit orchard at Pescota. J. FITCH, Pescota, Cal.

FOR EXCHANGE—$25 ACRES FINE LAND, near Planada, Merced county. Cash price, $20,375; mortgage $12,500; about 3 years, 7 per cent. Submit for equity.
E. W. SMITH, with B. O. KENDALL CO., Pasadena, Cal.

FOR EXCHANGE — 80 ACRES WHEAT OR fruit land on Columbia River, $40 per acre. House and lot in Portland, $2000, to exchange for ranch in Southern California. A. FOWLER, 4936 33rd st., S. E., Portland, Ore.

FOR EXCHANGE—NORTHERN AND EASTern. Have Fresno 20 acres, fully clear, near the railroad. Price $20 per acre. Will exchange on one or two houses. Address T, box 324, TIMES OFFICE.

FOR EXCHANGE—$11,000 WORTH OF LOTS, all or any part for clear northern and eastern, well located. The lots are level and first-class. Address T, box 136, TIMES OFFICE.

FOR EXCHANGE—IF YOU HAVE $4500 worth of eastern property, clear; I will trade you a Waverly electric with almost new batteries, fine running order. Inquire 1111 E. 42ND, 39415.

FOR EXCHANGE — ELEGANT APARTment-house site in Chicago, Woodlawn district; cash price $12,000 clear; want Los Angeles or vicinity; particulars first letter. Owner, 202 ROSE AVE., Long Beach.

FOR EXCHANGE—OR SALE—FOSTER ST. near Figueroa, and 20th; modern 5-roomed house; lot 112x132, alley. Would consider Alberta, Canada, property. What have you? Address Owner, D, box 154, TIMES BRANCH OFFICE.

FOR EXCHANGE—
Eastern and Northern Real Estate.

FOR EXCHANGE—
CHICAGO FLATS—$11,000.
Lot, 52x125, improved with strictly modern 3-story stone and brick flats, 28 rooms. Separate furnaces. Rented $100 month. Price $15,000, mortgage loan $6000, 6 per cent. Consider California up to $30,000.
HARRY R. WOODMAN CO.,
801 I. W. Hellman Bldg. Investment Bldg.

FOR EXCHANGE — 320 ACRES OF MINnesota land in the famous Red River Valley, unimproved. I will exchange all or part for something here. Price $50 per acre. What have you? Prefer Los Angeles, Long Beach, Venice or Santa Monica. Will assume or pay part cash. This land is clear. Address D, box 464, TIMES BRANCH OFFICE.

FOR EXCHANGE—OR SALE, FOR INCOME property, 40 acre best orchard land, beautiful location, right on Columbia River. 12 acres apples, 10 acres double set to peaches, 2½ acres cherries, 2 acres pears, ½ acre variety, 3 acres alfalfa, 1 acre timber, balance cleared; flowing springs and stream crosses land; on railroad at Lyle, Washington, 30 cents by boat to Portland; price $12,500. L. F. SHERMAN, 4067 Budlong ave., Los Angeles.

FOR EXCHANGE — $15,000, CLEAR. IMproved Iowa farm, $15,000, clear, Oregon piece, cattle, $2,000, free of debt, $14,000, unimproved Texas alfalfa land. Want California and assume. BEACH, 702 Security Bldg. Main 3428, A4393.

FOR EXCHANGE — FOR CRIPPLE CREEK income property, a 9-room house and two lots and cash for other lots, ripe for sale, some apartments, all close in, west of city. Owners only. Address V, box 155, TIMES OFFICE.

FOR EXCHANGE—CLEAR EASTERN FOR good Los Angeles property; prefer Indiana, Ohio, Illinois or Kansas. Mo., Canada, Washington or Oregon
ARTHUR CARDWELL & CO.,
Fourth and Broadway. 510 Grant Bldg. 4490.

FOR EXCHANGE—
160 acres fine land, near North Platte, Neb., $20 per acre. Owner here wants home in or near L. A. Will assume on the right kind of place and give quick deal.
E. DARLING,
F2475. 425 H. W. Hellman Bldg.

FOR EXCHANGE—6-ROOM HOUSE, BERKeley, $3500; clear. Investigate. Will exchange for lots or small ranch, close in.
See MR. ELLSWORTH,
BOWEN REALTY EXCHANGE.
219 Story Bldg.

FOR EXCHANGE — 180 ACRES CLEAR land with fine well, pumping 55 inches water, Riverside county. Want apartment house. Will assume up to $25,000.
WILLIAM J. GERMAN,
A1647. 620 S. Spring st. Main 8128.

FOR EXCHANGE — 5-ACRE IMPROVED good house and barn, plenty water, on good road to Long Beach. Will make fine subdivision; cheap at $7500. Will take good city for half.
EVERHARDY REALTY CO.,
A4088. 417 Bryson Bldg.

FOR EXCHANGE — NINE-ACRE WALNUT grove, 12 years old, in city of Pomona. Ripe for subdivision, paying good income. Price $12,000. Want residence in Los Angeles, Hollywood or Pasadena.
K. LUNDEEN COMPANY,
Suite 200 to 204 Central Bldg., 6th & Main sts.

FOR EXCHANGE—WILL GIVE $2000 CASH and twenty acres choice land near suburban electric line for modern house six or eight rooms, in Wilshire district or Arlington Hts., to $6000. C. H. MASON & CO., 307 Union Oil Bldg.

FOR EXCHANGE—632 ACRES OF DEEDED land in San Bernardino county on the railroad, level, no alkali; water 12 ft.; $15 per acre; clear for bungalow. MELVIN J. MORE, 420 South Broadway, rooms 602 and 603.

FOR EXCHANGE—$40 ACRES GOOD LAND, cash price $18,000, clear; want Los Angeles property to equal value, clear. Phone F5462. Main 3473. 618 Trust and Savings Bldg.

FOR EXCHANGE—QUARTER SECTION OF elegant land, San Joaquin Valley, $6000; is clear; want a clear residence or might consider good apartment house lot. Address D, box 313, TIMES BRANCH OFFICE.

FOR EXCHANGE—11 ACRES IMPROVED fine alfalfa or orange land, on Santa Fe, 11 shares of water stock. Price $5000, mortgage $2500, 6 per cent. Want bungalow, southwest. MRS. HOOVER, 423 Security Bldg.

FOR EXCHANGE—120 ACRES NEAR LINDsay; Al land. Want Los Angeles; prefer small property.
THE NOYES-LONG CO.,
A4266. 318 Trust & Savings Bldg. M. 4268.

FOR EXCHANGE — 40-ACRE IMPROVED ranch, 1½ miles Corcoran; good buildings, good artesian well, gas for all uses; good land; price $6500. Want property of same value. F2856. I. J. SILVIS CO., 305 Mason Bldg.

FOR EXCHANGE—$7000, CLEAR, RANCH, 20 acres, Highland, good for deciduous fruit or alfalfa, on paving completion; other incumbrance. Want L. A. BERKEY & MOHR, 446 TITLE INS. BLDG. A3665; Main 241.

FOR EXCHANGE—TEN ACRES, NEWFORT Heights, five-room cottage, barn, acre grapes, five acres walnuts, balance fruit,

Realty Liners.

FOR EXCHANGE—
Real Estate. Miscellaneous.

FOR EXCHANGE—

W. ADAMS ST.
residence, 1838x138, to alley, 12 rooms, unrestricted, good for apartments or bungalow court.
Price $30,000. Mortgage $10,000.

ONEONTA PARK.
fine 11-room residence, 100x142; modern, leather shades.
Price $35,000; Mortgage $10,000.

CORNER MACY AND AVILLA.
sixteen, 80½x210. Mortgage $5000

Pasadena ave., beautiful house, 12 rooms, finest view in this city; modern, 75x200.
Price $12,500. Mortgage, $7500.

CORNER HOOVER
and San Marino sts., 457x185; good apartment-house sites.
Price $40,000. Mortgage $20,000

Will take good clear eastern or California for equity, part or all.

MR. STAIR,
CALIFORNIA REALTY CORPORATION,
C. E. PARIENI, President.
213 S. Hill st.
Main 2511.

FOR EXCHANGE—$44,000; FIRST-CLASS hotel or apartment site; nominally improved, want good clear San Joaquin Valley, or $25,000.

$24,000—Clear, 154 acres finely improved fruit, Arkansas, want income city, Southern California.

$16,000—Clear, 646 acres, Imperial; want income property.

First-class close-in hotel or apartment site, $50,000, and 320 acres alfalfa land, $25,000; want apartment.

$14,000—Clear Kansas, 320 acres, want fruit land, Southern California.

$12,000—Clear, 40 acres, San Fernando Valley, improved, want smaller, ranch, Antelope, to same amount.

$7500—Clear, 160 acres Pecos Valley, New Mexico, artesian belt, fine soil, hotel in Texas city, $6000, clear; want something Angeles way.

$7500—Five acres, water, gas, best of soil, San Gabriel, want house, Venice, or Long Beach, to $5000.

CAL. T. SANGER, 806 Union Oil Bldg.

FOR EXCHANGE—$28,000. 20 ACRES, FINE young lemons, and 10 acres young grapefruit; practically uninjured by late freeze. Eight divide. Want income property west of San Gabriel, Los Angeles.

$9,500—Mortgage $13,000, 405 acres, fine land, near Plaster, Merced county. Submit for equity. Might consider eastern income.

$6,000—Incumbrance $2500. Fine Pasadena home place, on car line. Submit for equity. Will consider eastern.

$5,000—Good 5-room house; about two acres best of Huntington Drive. Take good income property to $8000.

$5,000—Good 7-room modern house, large corner lot, Pasadena. Will consider one or more small improved properties to $5000, in any near-by town.

List your exchanges with me.

E. W. SMITH, with R. O. KENDALL CO.,
Pasadena, Cal.

FOR EXCHANGE—SOME GOOD ONES—

$7,500, clear, San Diego business corner lot and Boyle Heights lot; want Los Angeles lot or residence; would assume small amount.

$6,500—Huntington Park residence; want ranch or acreage, same value or less.

$5,000, Central Avenue corner; want Antelope Valley acreage; other property for later deal.

$3,500—Clear, 5-room modern residence; want improved Colorado farm near Fort Collins, Longmont, Boulder, Greeley or Denver; would consider.

$2,500—2-acre ranch near Garden Grove; cost town farm to about $15,000 value.

$2,000—200-acre improved ranch, Los Angeles county; want clear city lot. $70,000.

ARTHUR BENNER,
Main 8388. 204 Union Oil Bldg.

FOR EXCHANGE—

List your property for sale or exchange with us and get quick results.

H. C. PARRETT,
With Thomas D. Campbell & Co.,
625 S. Hill st.

FOR EXCHANGE—
Electric Machine for Eastern.
Two-cylinder coupe and taximeter, Babcock make. Outside drive, steering wheel control. Operates and looks like gasoline car. Needs driver. Practically new tires, battery guaranteed first-class condition. Machine has every finish, speedometer, etc. Original cost $2200. Will trade even on eastern property worth from $1500 up to $2500.
HARRY B. GOODMAN CO.,
806 L. A. Investment Bldg.

FOR EXCHANGE—GOOD ONES—

$5,500—Mortgage $2500. An income property. Rent and flats. Owner going away. Wants to sell or equity that will be of no trouble.

$3,000, clear—Modern cottage and two lots. One house about 7 rooms, S. W. and associate.

PITBLADO & STUMPF,
606-7-8 I. W. Hellman Bldg.

FOR EXCHANGE—
PASADENA for LOS ANGELES.
Both lots, 80x185, and good east-front bungalow and lot, 60x185, all clear; value $14,500; equity-amount-house in Los Angeles, close in to $9,000.

John M. Gaiss,
ANDREW S. ALLEN COMPANY,
28 S. Raymond ave., Pasadena.
Pair Oaks 1002.

FOR EXCHANGE—
Fine modern house, W. 52nd st., value $6,500; 40 acres, orange land, Rialto district, $3,000; 10-room flat, Redlands, $15,000; will trade with owners only; submit for offer or sell; consider cheap cottage or lot, close. Gowner, 406 VAN NUYS BLDG., corner Seventh and Spring.

FOR EXCHANGE—80 ACRES IN THE town of Wharton, Texas, southeast half of quarter section 1, 2½ miles east of Wharton, 2 miles north of Sealy, 10 miles west of Simonton; price $2000, clear; will trade for L. A. I will trade for you, so I am here to stay. Phone BOYLE INVESTMENT Building and Realty Co., corner 3rd and Stephenson.

FOR EXCHANGE—
FOUND. FOUND.
$2,500 ESTATE OF ALL KINDS.
Acreage for automobiles, so list with us for quick exchanges.
W. H. TAFT CO.,
403-5-7 Van Nuys Bldg.
Main 8221. 7th and Spring.

FOR EXCHANGE—
If you have any of the following class of property to exchange bring them in for a deal. City lots or improved for alfalfa land. City for orange groves. Apartment house lots. We can match up about any deal you can bring us.
C. E. ZARTMAN CO., 607 Security Bldg.
F6744, Main 8626.

FOR EXCHANGE—REDLANDS, SMILEY Heights, 180x378, corner, 10-room modern house, elegant improvements, $12,000. Owner or Sale. 614 Trust and Savings Bldg.

STEWART & TINKLEPAUGH.
Main 2222.

FOR EXCHANGE—
Deed of $650. What have you or some one else to exchange.
See Mr. J. H. Boring,
SAFE INVESTMENT AND HOME BUILDING CO.,
10 South Spring street.
Main 8222. 12617.

FOR EXCHANGE—OR SALE—FOR LOT OR acreage, 5-room property, south; $3500. Near Menlo ave., cheap if sold soon. Phone Owner, South 4503, or 1 BARBARA AVE.

FOR EXCHANGE — $1500 EQUITY IN A 5-room bungalow; price $3500. Want lot or at beach. See BALLINGER, O'BRIEN & CO., Phone B2388.

FOR EXCHANGE—OWNER WILL SACRIFICE his three good building lots as equity in bungalow and will pay $20 per month. COONEY REALTY CO., Phone B2188.

FOR EXCHANGE—IF YOU WANT TO EXchange property at once see
MORRIS COHEN,
Room 207 Chamber of Commerce Bldg.

FOR EXCHANGE—BY OWNER, FINE 10-room modern home; old Washington Terrace; unincumbered. Had will accept city, country or Pasadena property. Submit offer. Address V, Box 244, TIMES OFFICE.

FOR EXCHANGE—WHAT HAVE YOU IN real estate or equity on my 5 room bungalow? Price $2250. Address V, TIMES OFFICE.

FOR EXCHANGE — IF YOU HAVE ANYthing to exchange we can match it. Investment Building and Realty Co., 607 S. Broadway.

FOR EXCHANGE — $2000 TO $3,000 IN clear. Eastern, clear. Stocks, bonds, for what have you? MOORE WITH CHAS. F. Press Bldg.

FOR EXCHANGE—$3,000 residence and $30,000 others large and small to exchange for clear

J. S. BAKER,
Insurance Bldg. Main 8902.

FOR EXCHANGE—
Real Estate. Miscellaneous.

FOR EXCHANGE—FOR LOS ANGELES—2½ acres, with 9-room house, in city of Pomona;
20 acres with small house and barn, in city of Ontario.

SAN JOAQUIN VALLEY LANDS.
40 acres, all in crops, with lots of water.
120 acres, with plenty of water.
160 acres, 25 in alfalfa, balance in grain; plenty of water.
163 acres, with artesian well and new buildings.
All within one mile of postoffice, store, school, station and sidetrack, on the main line of the Santa Fe Railroad. See OWNER, 1108 Story Bldg.
A4114. O. W. WEIDLER, Bdwy. 4113.

FOR EXCHANGE—
EASTERN PROPERTY OWNERS
ATTENTION.
An opportunity of acquiring a choice piece of Southern California land with water developed, for eastern.
This land is located on the main line railroad between Los Angeles and Riverside, close to depot, schoolhouse and possesses other attractive suburban features. Ready for immediate subdivision. Price $45,000.
Owners will consider desirable eastern property at their cash valuation only. Either city or country.
EXCHANGE DEPARTMENT,
TATUM-WINSTANLEY COMPANY,
621 H. W. Hellman Bldg., Fourth & Spring.
Phones: Home 10847; Sunset Main 1263.
F. WINSTANLEY. C. C. C. TATUM.

FOR EXCHANGE—$208,000.

WANT L. A. BUSINESS OR SEMI-BUSINESS PROPERTY FOR ONE-HALF.

I have a client with high-class subdivision acreage, intersected by car line and built up on two sides. He is not a subdivider and desires to effect an exchange for L. A. city property that will grow in value.
A profit of $200,000 can be made by subdividing and improving this property.
Agents or owners
RALPH P. GAGE,
Main 4700. F2997. 108 L. A. Inv. Bldg.

FOR EXCHANGE—
$2500, CLEAR. 3 half-acre lots near HERMOSA BEACH; fine ocean view, on improved streets; want city or suburban cottage ABOUT SAME VALUE. Might assume.

$6000, CLEAR. 4 well located building lots, restricted district, Boyle Heights; trade for city or beach residence and assume.

$12,000, CLEAR, WHITTIER. 12 acres bearing walnut grove near electric car line; take part trade, balance any reasonable terms.

$18,000, Mtg. $2500, SAN DIEGO CO., 200 acres, RAMONA district, about 25 miles northeast of San Diego. 250 acres under plow, two wells and pumping plant. Small buildings, reservoir, all in good condition, being farmed by resident owner. Take any good property in California up to $12,000.
JAMES MENZIES,
222 Byrne Blk.

FOR EXCHANGE—

320 acres, fine ranch, 5 hours from Los Angeles; 30 in running water; can put 200 acres into alfalfa; fine house, completely furnished; 25 acres to apples; 30-acre lake, fine duck shooting. This is classy. Cap give fine trade.

Fine close-in acreage, together with fine lots in Wilshire district. Want close-in business property. Will assume.

Have fine piece of city property, 200x200, with fine home. Price $50,000. Will trade for San Joaquin acreage.

A2334. POWERS INVESTMENT CO.,
Main 3148. 228 Van Nuys Bldg.

FOR EXCHANGE—$15,000, NEAT AND DEsirable subdivision tract, 37 lots, on electric line. Street work, sidewalks, parking, etc., completed. Fine proposition for builders. Consider exchange, good residence to about $7000, balance cash and terms.

$75,000—Clear, large corner, 60x185, improved with good residence, garage and other outbuildings; location, east of Main, close in. Want business or residence property west of Main. Pay cash difference or assume.

Have several good ranch properties near Modesto and Turlock, to exchange for city property here. Have seen these ranches personally, and know their merits.
See us about them.
HARRISON, 631 Bryne Bldg. Corner 3rd and Broadway.

FOR EXCHANGE—GILT EDGE UP-TO-THEminute stock of furniture; books last year show $2000 per month; can be increased to this amount; long lease and cheap rent. Practically no competition. Sacrifice price, $15,000. Owner retiring and wants home ranch with plenty water, near mountains and preferably San Gabriel Valley. Must stand up under cash appraisement or don't offer. Do not care to assume. If you want to drop into a lucrative business like the above, get busy. Only first-class property considered. THOMAS DUGAN, Sole Agent, 708 San Fernando Bldg. A4058.

FOR EXCHANGE—720 ACRES IMPROVED near Wilcox, Ariz., for few days only at $20 per acre. Bank appraisal. Want walnut grove.
240 acres, Perris Valley, highly improved, living spring and 12 inch well, now in growing crops, $15,000, part trade. A snap.
Bargains in bungalows for sale or exchange.
Do you want this? $5000 cash and $6500 clear property, for Los Angeles to $15,000; assume difference.
AUGUSTUS V. CURRY CO.,
Home F7265. Sunset Main 8262.
521 Consolidated Realty Bldg.

FOR EXCHANGE—12½ ACRES WALNUT land near Placentia, $15,000; Los Angeles residences, $1500 Boyle Heights lot, 100 acres Pecos county, Texas, land; $750 Glendora lot, 2½ acres in city limits of Riverside, $2500; 5 lots at Springfield, Ill., worth $750 each, $1500; 7 lots Omaha district, Los Angeles, $1250 to $1500; $1500 Boyle Heights corner; manufacturing bearing apple orchard, $12,500; want offer; prefer Southern California Realty. REALTY ASSOCIATION, 624 Story Bldg. 04723.

FOR EXCHANGE — I HAVE FOR EXchange over 30,000 pieces of property, located all over the United States, most of it is free and clear and ranges in values from $500 to $1,000,000. I can match any deal for improved or vacant California property. Let me know what you have and I will make you an offer. W. H. HOUGHTON, 307 Bly curity Bldg.

FOR EXCHANGE—OR SALE—I HAVE FOR sale or will exchange, for fine clear building lot in western part of city, a fine automobile in perfect condition and looks and runs like new. If I can trade with lot, and it is for greater value than the car, would pay cash difference, but lot must be clear and offered at its cash value. P. A. RENTON, 1320 S. Main st.

FOR EXCHANGE—

Choice residences, ranches, grape vineyards, orange groves, stocks, bonds, Eastern realty, houses, lots, farms, grain and corn lands. Can match most anything. For details see Mr. Shafer.

W. H. TAFT CO.,
Suite 403 Van Nuys Bldg.
A4791. Bdwy. 2321.

FOR EXCHANGE—RIGHT TO MANUFACture, one of the best patented articles ever invented, is used in every home, price right to sell, will consider real estate, or what have you?

MR. DANIEL, with
Gibraltar Inv. and Home Bldg. Co.,
332 American Bank Bldg., 2nd and Spring.

FOR EXCHANGE — WOULD EXCHANGE orange grove, alfalfa or fruit, together with good wholesale and retail business in Los Angeles, for well located property, value from $20,000 to $50,000. Owner non-resident, going abroad; wishes to be relieved of personal supervision. Address DD, box 255, TIMES BRANCH OFFICE.

FOR EXCHANGE—

Lady here owning 322 shares, worth $20 per share, Joplin Publishing Co. Wants to exchange these and assume on cottage or consider good clear lot.
T. E. DARLING,
Phone F2375. 426 H. W. Hellman Bldg.

FOR EXCHANGE—$18,000—IMPROVED GRAIN and fruit ranch in San Diego Co. Want city property or equity to same amount.
$12,000,000—Oranges grove, between Colton and Redlands. Want city property or beach.
R. E. MUNCEY & CO., 713 Gant Bldg. A2639; Main 6212.

FOR EXCHANGE—
TAKE EASTERN; TO $10,000.
Have apartment site and two modern residences, corner 113x132, double building on inside lot 60x132, ready for new apts; $32,500.
C. J. MOREY,
Phone 62151. With Swartz & Letton, Main 6224. 320 S. Hill st.

FOR EXCHANGE — IN THE VERY HEART part of Beautiful Coronado Beach, San Diego; 5-room strictly modern house, large lot, $3200, clear. Want bungalow in good location, Los Angeles, to same amount, or will take mortgage back. MR. ANDERSON, or MR. EDDIE, Guarantee Building and Investment Co., 207 S. Broadway.

FOR EXCHANGE — 640 ACRES FINE wheat land in Alberta for Southern California, either city or country; must be first-class and priced right. O. A. CALNAN, with J. P. Stanford, 707 Delta Bldg. F1751; Main 2545.

FOR EXCHANGE—CLEAR KANSAS LAND, in cultivation, for clear lots, city or suburban. Will give good deal. O. A. CALNAN, with J. P. Stanford, 707 Delta Bldg. F1751; Main 2545.

FOR EXCHANGE—
Real Estate. Miscellaneous.

FOR EXCHANGE — $6500, 9-ROOM RESIdence, South Pasadena, lot 92x188, centrally located, fine for apartment house, modern improvements.
$4500—Modern 6-room bungalow, N. Alhambra, near Huntington Drive, on a fine corner. Want alfalfa land near Modesto or Stockton. Must be under irrigation. No inflated prices will be considered. Might consider San Luis Obispo property. Will put the two properties in one deal or separate.
H. C. THOMPSON, real estate investments, Burbank, Cal. Phone Glendale 4395.

FOR EXCHANGE — OR SALE—INCOME property, modern, 2-story apartment, four rooms each. Lot 50x135, large garage. 6-room cottage, lot 50x135, on 35th st., near San Pedro, rented; lot 50x140, east front, West Adams Terrace, all clear. Price $13,000.
Want good inside lots or alfalfa ranch near Los Angeles.
Address owner D, box 433, TIMES BRANCH OFFICE.

FOR EXCHANGE—OR SALE—10 ACRES SAN Gabriel Valley, 25 miles out, quarter mile of electric line, just off good roads boulevard, price $2500, would consider exchange at Athens. Address owner E, box 290, TIMES BRANCH OFFICE.

FOR EXCHANGE—
Fine, newly furnished 6-room bungalow between Trolley and Ocean Park. Owner wants home in city. Price $3250. Consider cottage up to $1500.
T. E. DARLING,
Phone F2375. 426 H. W. Hellman Bldg.

FOR EXCHANGE—
$80,000.
WANT FARM ILL., IND., OHIO, IOWA OR NORTHERN MO.
Offer 4 choice pieces of property, mostly city, small incumbrance; will trade all or part, and assume. Submit to $75,000 or less. Nothing but gilt-edge property will be considered.
A. B. RUSSELL CO.,
426 Mason Bldg. Fourth and Broadway.

FOR EXCHANGE—WANTED TO TRADE good mortgage, $1400, twenty per month, 7 per cent. for house and lot, must be good lot. Gives small boot if justified. Address V, box 287, TIMES OFFICE.

FOR EXCHANGE—WILL TRADE HOUSE and lot 9a West 36th street, close in; also have first-class Kansas land. Want stock clothing or furnishing goods. Address R, box 106, TIMES OFFICE.

FOR EXCHANGE — 100-FOOT CORNER apartment lot near Hotel Hollywood. Beautiful view, price $5000, mortgage $1000. Want residence for equity. See BALLINGER, F. L. O'BRIEN & CO., Phone B2388, South 2274.

FOR EXCHANGE—60-FOOT FRONTAGE ON Columbia street, San Diego, $7500. Address D, box 447, TIMES BRANCH OFFICE.

FOR EXCHANGE — CHOICE SOUTHERN California property, city and country, for clear eastern. WREN, 613 Los Angeles Investment Bldg.

FOR EXCHANGE — LIST EXCHANGES with us. We have down tire exchanges men. Come in and trade on the spot. We make them.

H. L. MILLER & CO.,
203-4 Union Oil Bldg., Seventh and Spring.

FOR EXCHANGE—
WE BUY, sell and EXCHANGE equities in city and country real estate, trust deeds, etc.

HAMELL, RUDELL COMPANY,
629 Story Bldg. Main 2347.

FOR EXCHANGE—
$2000 equity in five good residence lots, street work in, good neighborhood. Want automobile, diamonds or good stocks. Address D, box 521, TIMES BRANCH OFFICE.

FOR EXCHANGE—TRUST DEED, $4000, ON 7-room bungalow, for lot close in, or lots, west or Hollywood. Deed payable $25 or more per month. Address D, box 300, TIMES BRANCH OFFICE.

FOR EXCHANGE—40-ACRE RANCH COAchella, clear, well improved, alfalfa, plenty water, close in; want city or acreage. Address D, box 531, TIMES BRANCH OFFICE.

FOR EXCHANGE—PROPERTY IN LONG Beach, two new flats and two new cottages, income per month $62.50. Take in about $4000 stock of groceries. HIGGINS, 216 Pine ave., Long Beach, Cal.

FOR EXCHANGE—$11,500; THE EQUITY IN one of the choicest homes in the southwest. Want land or lots.
$2000—160 acres in Haskel county, Kansas, clear. Want cottage in L. A.
R. E. MUNCEY, 713 Grant Bldg.

FOR EXCHANGE $1250 EQUITY IN ONE lot and two houses, will rent for $28 or $30 per month. For some small business, balance of $1200 to be paid, $20 per month, no interest. call at 959 BIRCH ST., 2 blocks east of Ninth and Central ave.

FOR EXCHANGE—STOCKS AND REAL ESTate, either way, or stocks for stocks. Always GOOD stocks below the market price for cash. BATLISS, Auditorium Bldg.

FOR EXCHANGE—I MATCH ANY TRADE in or out of city. Have for exchange property in any State. J. A. KING, room 1, Lyon Blk., Riverside, Cal.

FOR EXCHANGE—BEN WHITE WILL EXchange your property. 204 BRYSON BLDG., Second and Spring. Main 4000.

FOR EXCHANGE — I WANT YOUR PROPerty for exchange or sale; can match anything. J. A. CRAIG, 213 H. W. Hellman.

FOR EXCHANGE— REAL ESTATE, MOST any old place. 253 South Broadway, Room 426—SHANNON.

BUSINESS INVESTMENTS—

BARGAIN COUNTER OPPORTUNITY FOR INVESTORS AND STOCK BROKERS.

A live California corporation owning several hundred acres of valuable citrus and mineral lands within fifty miles of Los Angeles with extensive coal and clay deposits thereon, will place a limited amount of the capital stock at half its value for the purpose of immediate development of coal fields that are the largest and most valuable on the Coast. This is a golden opportunity for ground-floor investment. We can market coal for $1 which is worth $3 per ton. Liberal commissions to salesmen.
THE CHAS. A. MASH CO.,
618-20 Citizens Nat. Bank Bldg.

FOR SALE — OR EXCHANGE — U. S. rights to manufacture and sell the G. A. Strong patented latest improved tree trimmer. Every home, every farmer, every orchardist in the U. S. must have them. This is an opportunity to start a profitable manufacturing business anywhere with limited capital and big profits. Will consider California real estate for this valuable patent. Demonstration and full particulars 1829-30 NUYS BLDG., 7th and Spring sts. See Thos. W. Mullaly of Mullaly.

WANTED — INVESTORS; MONEY WILL double in short time with absolutely no risk. Six of Los Angeles's prominent business men are behind this company whose product will put Los Angeles on the map as a manufacturing city. This announcement will not appear again, as there remains very little stock to be sold. Nothing less than $500 accepted. Write for full particulars at once. Bank references. Address D, box 529, TIMES BRANCH OFFICE.

LONG BEACH. IF YOU ARE SEEKING a first-class investment in the fastest growing town in Southern California, we would like to tell you of two rare investments in business property on American ave. These properties can be bought at a figure that will make you a handsome profit in a few months. MULLALY BROS., Suite 1829-30 Van Nuys Bldg., 7th and Spring.

WANTED — MAN CAPABLE OF TAKING management of manufacturing business. Must be well qualified and invest $6000, which will carry a substantial interest in the business. This is no wild-cat scheme, but an established business with a marvelously good outlook and backed by prominent men. Don't reply unless you have real ability and a large capacity for work. Address D, box 542, TIMES BRANCH OFFICE.

WE HAVE AN EXCEPTIONAL OPPORtunity to make a small or large investment with good profits that will yield returns ranging from 7 per cent. to 100 per cent. Assets of $10 for every dollar you invest. Will investigate by calling at Room 1206 Los Angeles Inv. Co. Bldg. tomorrow and ask for HERSHEY.

WANT TO ORGANIZE AN AMUSEMENT company for the State of California on my own amusement device, which excels all others in its field. Need three more men as President, Secretary and Treasurer with few thousand each to complete organization. A demonstration will convince you of the great money-maker. Investigate this if you want to make a fortune by addressing D, box 294, TIMES BRANCH OFFICE.

A CLEAN BUSINESS PROPOSITION. IF you are interested in hogs from the producer to the consumer, an occupation or an investment investigate. Call or write J. S. WOOLLACOTT, 214 Merchants Bldg. Tel. A1391.

BIG INDUSTRIAL PROPOSITION—TALLOW and Dairy fats can be produced under new process in Los Angeles for less than $4 per ton. The freight rates, same grades, from Kansas, Michigan and New York States to Coast $10 per ton. Do you know local monthly consumption is about 4000 tons? Want capital to install plant, profits over $10,000 per month—only $25,000 required. See SELOVER & WHIPPLE, 310 Van Nuys Bldg.

NEW DISCOVERY OF OIL LAND FAVORably located and extensive character. If you want to get in on ground floor for very little money see PETERSON CO., 342 Title Insurance Bldg.

HAVE JUST COMPLETED THE FINANCing of a million dollar corporation and am ready to consider some new proposition that needs brains; must be clean, straight, conservative—something I could recommend to mother; please give nature of proposition in your letter. Address B.W., box 50, TIMES BRANCH OFFICE.

BUSINESS INVESTMENTS—

FORTUNE ONLY KNOCKS AT YOUR DOOR ONCE OR TWICE DURING A LIFETIME. IT IS KNOCKING JUST NOW. I WONDER IF YOU ARE WISE ENOUGH TO RESPOND TO THIS KNOCK. AN OPPORTUNITY FOR INVESTMENT OF $25,000 OR MORE IS AT YOUR COMMAND, WHERE YOU CAN DOUBLE YOUR MONEY IN A SHORT TIME.
GEORGE BROOKWELL,
ROBERT MARSH & CO.,
32-324 TRUST AND SAVINGS BLDG.
PHONES 10173. MAIN 8065.

FOR BIG PROFITS, SAFE, SANE INVESTment; where your dollars are actually backed by high-class property and men of sound financial and business integrity, buy FIGMOND INVESTMENT COMPANY'S STOCK at the low initial price, this week 10c, a very limited amount. Close investigation invited. The stock has paid up loan and convertibility features, making it choice for large or small investor.
FIGMOND INVESTMENT COMPANY,
710-12-14 American Bank Bldg.
Los Angeles, California.
Main 3304, F7606. See H. C. Boessell.

ON MARCH 4, AN EXCURSION (PULLman) will leave Los Angeles on a trip of inspection to the Pan-American Marble Co.'s quarries in Arizona. Billions of cubic feet in sight of the most wonderful varieties of decorative marble in the world, with a market value of $7 per cubic foot or $70 per ton. A visit to any of our modern buildings will convince you of the tremendous increase in the demand for decorative marble. There is yet time to invest in this enterprise on the promotion basis. For particulars and reservations call at office, 415 SO. HILL ST.

A VERY UNUSUAL OPPORTUNITY FOR a man with $7500 to $10,000 to come in with controlling interest in consolidation of large wholesale concern producing staple commodity with output sold way ahead and with exceptional profits, easily 100 per cent. and rapid increase. Very best of bank and local references. Not a stock jobbing or promotion scheme, but one that closest investigation will prove safe, sure and desirable from every standpoint. Principals only. Address E, box 323, TIMES BRANCH OFFICE.

WANTED—WE HAVE AN OPENING FOR A man who can invest $2000 to $5000 in a manufacturing business paying 100 per cent. Our company is financially solid as a rock, having about $15,000 tangible assets. We are in need of extra capital to enlarge and market a world-wide winner, just perfected. This opportunity for investment offers the most lucrative returns and will open the gates to wealth to someone who will appreciate this opportunity. After you have become discouraged running down fake and get-rich-quick propositions come and have a talk with us. Call Monday. 413 I. W. HELLMAN BLDG.

WANTED—WE CAN USE A COUPLE GOOD men in our factory who are anxious to get into one of the best industrial propositions ever offered. Our company has about $15,000 net assets and is a growing concern. We have a wonderful future for business and an investment of $500 to $1000 should make you independent, as well as give you a permanent position. Call Monday. U. S. AUTOMATIC SALES CO., 411 I. W. Hellman Bldg.

WILL BRING CAPITAL AND EARNEST activity into MANUFACTURING OR MERCANTILE ESTABLISHMENT WHICH NEEDS BOTH, TO MEET IMMEDIATE DEFINITE OPPORTUNITY FOR ENLARGEMENT. PRESENT AND PAST HISTORY MUST BEAR CLOSE SCRUTINY. NO ATTENTION UNLESS FULL CONFIDENCE IS SHOWN. ABLEST OF CONFERENCE IMPOSSIBLE. FOR INFORMATION CALL ON W. J. DAVIS, 213 STORY BLDG.

FOR SALE—

AN EXCEPTIONAL OPPORTUNITY
GENUINELY SO.

I am organizing a syndicate to take over one of the best buys on the Harbor blvd. If you are looking for a good, safe investment investigate this. See John R. Fitzsimmons, subdivision specialist, with

STANDARD BUILDING INVESTMENT CO.,
340 S. Hill St.
Main 342. Los Angeles, Cal. F2530.

I WILL SELL MY BUSINESS IN SMALL town close to Los Angeles, established 12 years, nets $3000 yearly, with manager in charge. I have similar business in another locality which requires all my time. Price $12,000, including property, plant and equipment. No experience necessary other than business ability. This is an exceptional opportunity. Will stand rigid investigation. Address D, box 536, TIMES BRANCH OFFICE.

WANTED—PARTY TO JOIN US IN MANUfacturing and handling one of the quickest and best sellers in the United States. We will pay a salary and commission; one million will be sold each year, which means $1,000,000 profit. This is one chance in a thousand to make a little fortune quick. Small cash investment required; to start at once is half interest already taken. Get busy and see STEWART for particulars. 426-428 Mason Bldg.

WOULD YOU GAMBLE $3000 TO WIN $50,000? I have a preparation that makes automobile tires puncture proof. Sells for $1.50 per tire. Clears 50c. Want someone to help me organize corporation and sell stock to raise money to build factory. The world is our market. Address D, box 494, TIMES BRANCH OFFICE.

PRE-ORGANIZATION OPPORTUNITY OF joining Investment Company making specialty of long term ground leases, erecting buildings thereon paying large returns. Advance in values in keeping with the increase in population make these leases valuable. These associated are responsible, experienced and control leases which guarantee large profits. Address D, box 495, TIMES BRANCH OFFICE.

WANTED—PARTY WITH $6000 TO TAKE an interest, active or silent, in a high-class proposition. A clean, sharp, shrewd capitalist. Extraordinary inducements will be offered. Address E, box 245, TIMES BRANCH OFFICE.

chase a fine, well-known, old established corporation netting 30 per cent. net annually. Best reason for selling, old age. Want cash. A visit to this office will convince you of the GREATER POSSIBILITIES for a younger, ambitious person. This is not a catch-penny advertisement and unless you, too, are sincere, let us not waste time. Address D, box 251, TIMES BRANCH OFFICE.

WE HAVE A GOOD GOLD AND COPper property. Want a LIVE MAN to incorporate and manage stock end. Will accept stock part payment for property.
TUCKER & BALDWIN, Mining Brokers.
713 I. W. Hellman Bldg. Phone F7496.

HAVE FIVE TO TEN THOUSAND DOLlars from the East. Want to engage in going established meritorious business. Either partnership or purchase outright. Communications received strictly confidential. Address C, box 530, TIMES BRANCH OFFICE.

HAVE ESTABLISHED REAL ESTATE, INvestment and fire insurance business, centrally located. Propositions selling whereby purchasers can immediately work. Will consider part cash. Don't answer unless you have some capital, ability and mean business. Address B, box 322, TIMES BRANCH OFFICE.

GREAT OPPORTUNITY FOR YOUR SON (if he can show clean record) as manager-treasurer Los Angeles incorporated manufactory, making 20 per cent., $1500 investment for half interest. Address D, box 513, TIMES BRANCH OFFICE.

SHARE IN THE PROFITS
Of a large subdivision. Company organizing to purchase 16 acres close to business center, within city limits, on 5-cent car fare, 15 minutes from postoffice.
For particulars call or phone E. G. HALL,
218 UNION OIL BLDG.
A3411. Main 494.

A CLEAN BUSINESS PROPOSITION FROM the producer to consumer, feeding, growing, packing hogs; capital and good men wanted. T. S. WOOLLACOTT, 214 Merchants Bldg. Tel. A1391.

I CONTROL $6,000 N. P. WATER SYSTEM, located on the Pacific Coast, in a well populated district; demand for one-half the power now. Want associates with some money to help promote. Address V, box 7, TIMES OFFICE.

WANTED—
We have a syndicate formed and own a large tract of country property near Los Angeles. Want $10,000 more money with us. If you have money, investigate this. Sure to make five for one, and no chance to lose. Address Z, box 230, TIMES BRANCH OFFICE.

AN EXCEPTIONAL OPPORTUNITY IS OFfered a live business man to get into the automobile business. Have three agencies—two pleasure and one commercial truck. Have $10,000 stock of cars and trucks, don't owe a dollar, and have more to attend to than one man should have. Address for interview, B, 1201 S. Main. City.

WANTED—TO INVEST, SAY, $5,000, IN AN Al mercantile proposition. Address SY, box 321, TIMES BRANCH OFFICE.

BUSINESS INVESTMENTS—

IF I SELL YOU STOCKS WE BOTH MAKE money. If I don't we both lose money. Which shall it be? My proposition will stand the most rigid investigation, which is invited. Write for information today. NOW. W. C. WHITTENBERGER, 321 L. A. Investment Bldg.

WILL INVEST $500 IN SOME ESTABLISHed (in city) or will consider partner to open new shop. I have 20 years' experience. Address W, box 147, TIMES OFFICE.

IF YOU ARE LOOKING FOR A BANKING business or a location for a bank, address V, box 6, TIMES OFFICE.

$50,000 OR GOOD ACREAGE WILL PURchase one of the best and most profitable cafes ever offered. Our company has about $15,000 net assets and is a growing concern. We have a wonderful future for business and an investment of $500 to $1000 should make you independent, as well as give you a permanent position. Call Monday. U. S. AUTOMATIC SALES CO., 411 I. W. Hellman Bldg.

WILL BRING CAPITAL AND EARNEST ACTIVITY INTO MANUFACTURING OR MERCANTILE ESTABLISHMENT WHICH NEEDS BOTH, TO MEET IMMEDIATE DEFINITE OPPORTUNITY FOR ENLARGEMENT. PRESENT AND PAST HISTORY MUST BEAR CLOSE SCRUTINY. NO ATTENTION UNLESS FULL CONFIDENCE IS SHOWN. ABLEST OF CONFERENCE IMPOSSIBLE. FOR INFORMATION CALL ON W. J. DAVIS, 213 STORY BLDG.

FOR SALE—

AN EXCEPTIONAL OPPORTUNITY
GENUINELY SO.

I am organizing a syndicate to take over one of the best buys on the Harbor blvd. If you are looking for a good, safe investment investigate this. See John R. Fitzsimmons, subdivision specialist, with

STANDARD BUILDING INVESTMENT CO.,
340 S. Hill St.
Main 342. Los Angeles, Cal. F2530.

I WILL SELL MY BUSINESS IN SMALL town close to Los Angeles, established 12 years, nets $3000 yearly, with manager in charge. I have similar business in another locality which requires all my time. Price $12,000, including property, plant and equipment. No experience necessary other than business ability. This is an exceptional opportunity. Will stand rigid investigation. Address D, box 536, TIMES BRANCH OFFICE.

WANTED—PARTY TO JOIN US IN MANUfacturing and handling one of the quickest and best sellers in the United States. We will pay a salary and commission; one million will be sold each year, which means $1,000,000 profit. This is one chance in a thousand to make a little fortune quick. Small cash investment required; to start at once is half interest already taken. Get busy and see STEWART for particulars. 426-428 Mason Bldg.

WOULD YOU GAMBLE $3000 TO WIN $50,000? I have a preparation that makes automobile tires puncture proof. Sells for $1.50 per tire. Clears 50c. Want someone to help me organize corporation and sell stock to raise money to build factory. The world is our market. Address D, box 494, TIMES BRANCH OFFICE.

PRE-ORGANIZATION OPPORTUNITY OF joining Investment Company making specialty of long term ground leases, erecting buildings thereon paying large returns. Advance in values in keeping with the increase in population make these leases valuable. These associated are responsible, experienced and control leases which guarantee large profits. Address D, box 495, TIMES BRANCH OFFICE.

WANTED—PARTY WITH $6000 TO TAKE an interest, active or silent, in a high-class proposition. A clean, sharp, shrewd capitalist. Extraordinary inducements will be offered. Address E, box 245, TIMES BRANCH OFFICE.

chase a fine, well-known, old established corporation netting 30 per cent. net annually. Best reason for selling, old age. Want cash. A visit to this office will convince you of the GREATER POSSIBILITIES for a younger, ambitious person. This is not a catch-penny advertisement and unless you, too, are sincere, let us not waste time. Address D, box 251, TIMES BRANCH OFFICE.

WE HAVE A GOOD GOLD AND COPper property. Want a LIVE MAN to incorporate and manage stock end. Will accept stock part payment for property.
TUCKER & BALDWIN, Mining Brokers.
713 I. W. Hellman Bldg. Phone F7496.

HAVE FIVE TO TEN THOUSAND DOLlars from the East. Want to engage in going established meritorious business. Either partnership or purchase outright. Communications received strictly confidential. Address C, box 530, TIMES BRANCH OFFICE.

HAVE ESTABLISHED REAL ESTATE, INvestment and fire insurance business, centrally located. Propositions selling whereby purchasers can immediately work. Will consider part cash. Don't answer unless you have some capital, ability and mean business. Address B, box 322, TIMES BRANCH OFFICE.

GREAT OPPORTUNITY FOR YOUR SON (if he can show clean record) as manager-treasurer Los Angeles incorporated manufactory, making 20 per cent., $1500 investment for half interest. Address D, box 513, TIMES BRANCH OFFICE.

SHARE IN THE PROFITS
Of a large subdivision. Company organizing to purchase 16 acres close to business center, within city limits, on 5-cent car fare, 15 minutes from postoffice.
For particulars call or phone E. G. HALL,
218 UNION OIL BLDG.
A3411. Main 494.

A CLEAN BUSINESS PROPOSITION FROM the producer to consumer, feeding, growing, packing hogs; capital and good men w

Realty Liners.

BUSINESS CHANCES—Of Many Kinds Unclassified.

THE BIGGEST MONEY-MAKER
ON THE MARKET TODAY.
LISTEN TO THIS:

California has $8,000 automobiles.
Our product will be in every owner's car within a year. We have sold over $300,000 worth of it within the last three months. They can't do without it or let it idle; it will save every automobile owner from $100 to $200 a year for repairs, besides making motoring a real pleasure, without the usual discomforts or troubles.

DID YOU GET THAT?

This is not a fake, but a positive necessity of merit to everyone owning a car.
VALUABLE TERRITORY OPEN for good, live salesmen and agents, who are HUSTLERS and want to establish a permanent big paying business of their own.

L. T. T. COMPANY, 616 L. A. Inv. Bldg.
Eighth and Broadway, Los Angeles.

WANTED — A MAN OF SALESMANSHIP ability or office experience who can invest a few thousand dollars and take active interest in an established and very profitable manufacturing business, exceptional opportunity for a live wire. Address V, box 26, TIMES OFFICE.

BARGAINS IN BUSINESS OPPORTUNITIES.
$500, or invite—Tobacco store, heart of city, cheap rent, long lease, high-class trade; great bargain ever offered; clearing $250 per month.
$500—Cafeteria; $100 rent, good lease, paying $400 per month.
$2000; half; heart of city; $100 rent, good lease; clearing $15 per day. Dandy bargain.
Lots of other bargains. All lines of business ranging from $500 to $10,000. See us for vacant W. H. REES & CO., 833 L. A. Inv. Bldg.

EXCEPTIONAL OPPORTUNITY.
Manager wanted; splendid location; long lease; guaranteed good income. Must be sold at sacrifice; owner obliged to leave town immediately, willing to take part cash in exchange for automobile or trifling equity. E. SCHWARTZ, 420 Van Nuys Bldg., 4th and Spring, between 9 and 10:30 Monday.

IF YOU HAVE FROM ONE TO TWO thousand dollars and wish to engage in a safe, clean business, suitable for either lady or gentleman, of which you should have full control, that should pay from one hundred and fifty to three hundred dollars per month easily, call at 418 STORY BLDG., corner of Sixth and Broadway, Monday, Tuesday and bring a copy of this ad. with you.

LOCAL CORPORATION THAT HAS OUTgrown its capital, in order to handily increase its business, offers investment and personal investigation. This is a clean-cut proposition of established business men and commends consideration of conservative investors; only limited investment will be considered. Address D, box 467, TIMES BRANCH OFFICE.

FOR SALE—

Downtown moving picture show. Good lease, only $225 per month rent. Positively DOES not $400 per month. This is a snap for some one. Owner is leaving town and we have two days to make sale $5000 cash, balance terms.
Exclusively by
JANES INVESTMENT CO.,
611-613 South Hill street.

BAKERY AND CANDY STORES ONLY.
We have a number from Pritchett from $200 to $2,000. Or will open a new place for you for little down and little monthly. Get the new March list, just out. BAKERY AND CONFECTIONERY BUREAU (M. BLEY, Mgr.), 636-8 Mason Bldg.

FOR SALE — DRY GOODS, NOTIONS, men's furnishings and shoe stock; about $4500; 6 years' lease, 75-ft. plate-glass windows, corner store, in one of the fastgrowing communities in Los Angeles. For particulars see
GRETHER & GRETHER,
555 S. Los Angeles st.

I NEED AN ACCURATE ACCOUNTANT OR auditor hard at work; will pay moderate salary if assured of increase and big future. Must be able to invest $750 to $2000, which will be fully secured. Old established manufacturing business. Fullest investigation allowed. Bank and similar references exchanged. Address T, box 175, TIMES OFFICE.

$1250; GROCERY, SAN PEDRO STREET; daily sales $30. Monthly expense $60 with living-rooms. Owner will consider purchaser this week only. If you want an unusually good buy investigate this.
ADDIS & J. J. DONOVAN & CO., Bdwy. 1967. 216 L. A. Investment Bldg., 8th and Broadway.

WE HAVE CLIENTS WITH THE CASH to invest with services in good active business propositions. Must stand investigation. Give full particulars.
If you want to buy an interest in a business or profit, come to us.
PUBLIC AUDITORS, 222 Exchange Bldg., 3rd and Hill.

FOR SALE—A FIRST-CLASS HAIR GOODS establishment in one of the very best towns in Arizona, clearing 150 per cent. yearly per cent. per month; find stock and goodwill business well established. Will bear closest investigation. $500 will handle. See MR. PRATHER, 628 Union Oil Bldg.

FOR SALE — OR EXCHANGE—HOTEL IN small town near L. A.; money-maker; can be handled with small capital or will exchange for L. A. house; might consider improved land. Address VV, box 30, TIMES OFFICE.

FOR SALE—VARIETY STORE, CONSISTS of notions, dry goods, ladies' and gents' furnishings; kitchen goods, price $1200; cheap rental, long lease, living-room, furniture included; good location, growing neighborhood; there is good opportunity here for a live one. Address D, box 218, TIMES BRANCH OFFICE.

GROCERY FIRM, LOCATED SOUTHWEST in a vicinity which is the fastest-growing part of Los Angeles. Daily sales $45. A grocer of ability can increase sales immediately to
ADDIS & J. J. DONOVAN & CO., Bdwy. 1967. 216 L. A. Investment Bldg., 8th and Broadway.

FOR SALE—MEAT MARKET—
Suburban town, 20 minutes out on P. E. Good receipts, $1200 a month. An exceptional opportunity for a good meat cutter. Price $1500. Write for appointment and investigate. Address D, box 504, TIMES BRANCH OFFICE.

FOR SALE—GENERAL STORE OF MERchandise, hardware and paint, household goods, crockery, glassware, toys; best business on street, low rent, good, long lease; will sacrifice if sold at once; good reasons for selling. 4 years on this stand. Call 1245 CENTRAL AVE.

FOR SALE—LADIES' TAILORING ESTABlished; good business for right party. Must sell on account of other business, any reasonable offer will be accepted. 621 S. HILL ST.

FOR SALE—OR EXCHANGE—CASH GROcery store, doing a fine business, located in good town, near Los Angeles, price $4000, cash will give a good deal; submit to FULTON & KILPATRICK, 310 Bryson Bldg., Adams.

FOR SALE—FINE CASH GROCERY WITH two living rooms in rear, doing $30 day; no peddling; just the place for man and wife. Will invoice about $1200; rent $25. 3 years' lease. EVERHARTY REALTY CO., 617 Bryson Bldg.

FOR SALE—GARAGE, GOOD EQUIPMENT, 3-year lease, doing $600 per month; price $1500; $500 cash, balance to suit. Garage with Ford agency, in close-by town, and making money. Price $1000, half cash. 322 WILCOX BLDG. Second and Spring.

FOR SALE—ONE-HALF INTEREST IN drug business; no dudes and cash every month; prefer one who understands knowing books; need more capital for growing business. Price $2000. Address D, box 546, TIMES BRANCH OFFICE.

FOR SALE—ESTABLISHED REAL ESTATE and insurance business; central location; fully equipped; rare opportunity. Only $1750, worth double. Address V, box 230, TIMES OFFICE.

WANTED—A MAN TO HELP MANUFACture and put on the market an article of high merit and which has a constant demand; will pay $100 per week to start. Profits are enormous; sales yearly to person capable of managing. 419 SAN FERNANDO BLDG.

FOR SALE—MEAT MARKET, PRICE $400. Stock of invoice, or will exchange for (Owner.) L. J., 124 S. MAIN.

WE CAN SELL YOU ONE OF THOSE BUSiness chances. Only $1000. A good meat stand will compensate you handsomely good buy. Monthly sales $1200, daily sales $150.
ADDIS & J. J. DONOVAN & CO., Bdwy. 1967. 216 L. A. Investment Bldg., 8th and Broadway.

WANTED—CARPENTER TO CONTRACT 50c or more per hour. Also lots and cash; no down; cost $4000; equity $2000. For interview address W, box 61, TIMES OFFICE.

LET ME START YOU IN THE MAIL ORder business anywhere. I started with an idea and $200.00 and made six hundred and fifty thousand dollars in 18 months. I tell you WHAT TO DO AND HOW TO DO IT. Don't be a wage slave; get out of the rut; get grit; get backbone; wake up and start NOW. My great FREE book, "How to Achieve Mail Order Success," tells all about my own achievements and how I equip, teach and start you to quick money making. This book tells how to quickly start in your home, while otherwise employed. Address W. C. CUNNINGHAM, Mail Order School, Suite 4235 Brecht Bldg., Denver, Colo.

THE ADVERTISER AND HIS ASSOCIATE have eighty acres of first-class apple land, situated at an altitude of 4000 feet, only eleven miles from Redlands, Cal., with water developed. We want to sell a one-half interest to one or two parties. Price $12,000. Money to be used in planting the trees, laying pipe lines and paying off mortgage.
Present owners have already invested in land and water development that amount of cash.
This will bear the most thorough investigation as it is not a speculation, but a high class investment.
Only principals need apply. For further information write P.O. BOX 1398, Los Angeles, for appointment.

FOR SALE—
First-class general merchandise business established ten years, in one of the most thriving and prosperous towns in the Imperial Valley; will sell business with or without real estate. $75,000 for business without real estate, or $85,000 with real estate. Terms reasonable to right man.
This business will net a five general merchandise man $10,000 per annum. Call or address
BEEKLER & SHINN,
Calexico, Cal.

GROCERY. HARDWARE. RESTAURANT.
Do not buy a grocery, hardware store or restaurant unless your deal is escrowed with the GERMAN AMERICAN TRUST AND SAVINGS BANK, Spring and Fourth sts. By doing this you can assure yourself that all bills are settled before the purchase price is paid.

POOL ROOMS. POOL ROOMS. POOL ROOMS.
BUY THROUGH US AND SAVE MONEY.
Four cracker-jacks; money-makers, every one. Take your choice. One thousand dollars or more will get you in. See
LEECH or DENNIES,
PROVIDENT INVESTMENT CO.,
617 S. Hill st. Phone Main 265, Main 265.

TEXAS REALTY JOURNAL, A MAGAZINE of Texas progress; gives actual facts about the wonderful opportunities in Texas Farm lands, investments, business and professional openings, etc. Send today for free sample copy and get posted on this rapidly-developing country; we are publishers, not land dealers. TEXAS REALTY JOURNAL, Houston, Tex.

$2400 REQUIRED. ONE OR TWO RELIABLE parties who can prove themselves competent in the active management and operation of a legitimate, money-making industrial business can secure responsible position and good salary. Only those who can qualify call for particulars and see sample. GEO. H. PARKER, 321 Merchants Trust Bldg.

THE RIGHT MAN WISHING TO ENgage in business in one of the finest suburbs of Los Angeles and having $2000 cash can secure a partnership interest in an old established business; must be of correct habits; willing to work; should furnish references. Don't answer unless you can meet conditions. Address BOX 73 Hollywood.

FIVE THOUSAND DOLLARS WILL PURchase an established business or $2500 will purchase one-half of it, with services of business man. Or, gentlemen who would like to start his son in business. No stock game or anything else, but straight substantial business. For particulars, 319 GRANT BLDG.

WANTED—A BUSINESS WOMAN WHO can handle money. This position will pay a good salary. An investment of $100 necessary, which will be secured and pay a splendid profit. For interview and an opportunity to investigate, address D, box 442, TIMES BRANCH OFFICE.

INCORPORATE YOUR BUSINESS UNDER Arizona laws. Cost small. No franchise tax. Shielded from suits from outside debts. Do business anywhere. Laws and forms free. SOUTHWESTERN SECURITIES & INVESTMENT COMPANY. Box 1448, Phoenix, Arizona.

WANTED—PARTY WITH $100 TO PAY MY partner out, the sick; must leave for country; best paying business in a strict mercantile line; established; $20 weekly drawing; act quick. Address F, box 75, TIMES OFFICE.

A CLEAN BUSINESS PROPOSITION FROM the factory to consumer. Handling, grading, packing hogs; capital and good men wanted. T. S. WOOLLACOTT, 324 Merchants Bldg. Tel. A3697.

FOR SALE—A WELL ESTABLISHED GArage in one of the foothill cities in Southern California. Population about 3000. Business supports four families. We court the closest inspection. If interested address R, box 149, TIMES OFFICE.

FOR SALE—WELL ESTABLISHED HOTEL location in Artesia, rooms furnished, satisfactory lease; price $1175, including some personal furnishing. MRS. J. D. GAINES, Artesia, Cal.

FOR SALE — CLOSING OUT MY FINE stock of dry goods, notions, shoes, furnishings, clothing, etc., in lots to suit, at good discount. $2500 stock to be closed out at once. Fixtures for sale. Several showcases, fine cash register, counters, tables, 2 fine ice cream freezers with chairs. Good lighting fixtures. Call Monday. 2265 MAPLE AVE.

WILL SELL AN INTEREST OR ALL TEN thousand dollar stock clothing and men's furnishings goods, lease, town fourteen thousand; have other business requiring more capital; good proposition for cash; no trades. Address R, box 104, TIMES OFFICE.

EXCLUSIVE HAIRDRESSING AND TOILET parlors in near-by wealthy town. Owner there 8 years. High-class, permanent patronage. Any investigation invited. MILLER & FINE, with ROY C. HOWELLS CO., 616 So. Hill.

FOR SALE—A SHOE STORE, LOCATED IN the center section, in Los Angeles. Doing big business, long lease, $10,000 stock. Will describe in time. $7500 buys opportunity for the right man. Owner must sell for good reason. Don't miss this opportunity. Address T, box 194, TIMES OFFICE.

PROMOTION WORK OF ALL LEGITImate kinds; banks organized, companies incorporated. Prospectus writing, contracts, patents exploited. See DEXTER, 323-324 L. A. Investment Bldg.

FOR SALE—STATIONERY AND NOVELTY store, $2000. Will invoice stock, lease and fixtures. Sacrifice for immediate sale. Address V, box 178, TIMES OFFICE.

FOR SALE—RESTAURANT DOING GOOD business, willing to demonstrate. Good lease and best of location. Call after 2 p.m. and see owner. 304 SOUTH BROADWAY.

FOR SALE — CONFECTIONERY STORE doing good business, worth $1200; will take $700 if taken at once. Title guaranteed. Owner, 2404 SAN PEDRO ST.

LADIES WHO INTEND TO RETURN EAST this spring, if they are first class business women, can secure control of territory for the most attractive money-making business ever handled by women. No canvassing. Call 611 week between 2 and 3, 1225 SOUTH FIGUEROA ST.

FORTUNE IN YEAR. WANT PARTNER. $10,000 needed. Investigate, experience not necessary. Lady or gentleman. Address T, box 89, TIMES OFFICE.

AM PREPARED TO TAKE UP FINANCING of industrial or mining proposition of proven merit. Established facilities, private clientele. Terms moderate. Address P. O. box 976, New York.

IF YOU HAVE A LITTLE MONEY AND A little business ability, enough to warrant us in your location to stores and offices; retails for $1; quick easy seller; safe and sure. JOHN T. BRETT, 149 Market st., Paterson, N. J.

FOR SALE—DRUG STORE. BIG SNAP. For particulars address SUN DRUG CO., Colorado Springs, Col. (Endorsed—Omaha Agency.)

DAIRY ROUTE FOR SALE, DOING 11 GAL. daily, nice class of trade; price $50; good start for some one. Phone EAST 1895.

FOR SALE—OPEN FRONT GROCERY WITH good business; fine stock and nice fixtures; selling out on account of sickness; will stock to suit purchaser. Address Owner, V, box 52, TIMES OFFICE.

FOR SALE—OLD ESTABLISHED BUSINESS, splendidly equipped; profits $4000 net yearly; price $14,500; investigation solicited. CHAS. V. GREEN, 240 Byrne Bldg. Phone 7288.

FOR EXCHANGE—LIVERY AND TRANSfer business, splendid equipment; concrete building; large lot, long established; owner sick; price $15,000; want improved ranch, no incumbrances; will consider. CHAS. N. GREEN, Real Estate, 240 Byrne Bldg. Phone 7288.

FOR SALE—GROCERY WITH LIVING-room. Five-year lease; $800; poolroom and cigars, good location; $1100. ROBINSON & BEATIE, 548 I. W. Hellman Bldg., 411 South Main. A3814.

FOR SALE—CLEAN STOCK OF HARDWARE and house furnishing goods; fine location; low rent, with lease; doing a good business. Fine proposition for man and wife. Address 1034, CORNER ORANGE AND BIXEL. Phone 10344.

FOR SALE—GROCERY; BEST RESIDENCE district in city; rents $15 month; clean stock; guaranteed sales $90 daily. Call and see owner. 611 NORTH STATE. Phone Boyle 67.

WILL SELL ALL OR INTEREST IN GOOD department store carrying dry goods, ladies' ready to wear garments, clothing and kindred lines, good lease, good business in one of the best towns in Southern California. Need more capital. Good proposition to right party. Address R, box 166, TIMES OFFICE.

FOR SALE—FURNITURE STORE, CORNER location, brick building, low rent, clearing about $10,000 per year. Owner must sell, going north. Will invoice about $7000. Address S, box 232, TIMES OFFICE.

FOR SALE—BEST PAYING RESTAURANT in town; no better location; 5½-year lease. Counter and tables crowded all the time. Owner sick; must quit business. Address Roberts, C, box 450, TIMES BRANCH OFFICE.

WE CAN PLACE A GOOD BUSINESS MAN who is capable of handling a position of trust, with a high-class local company that is firmly established. An investment of $2500 is necessary and will be secured. Good returns and splendid salary. For personal interview address H, box 361, TIMES BRANCH OFFICE.

FOR SALE — FIRST-CLASS COUNTRY store, groceries, light hardware and general line; long established, best location, country and business growing fast; rent $30; expenses light, $4400 would handle; cannot be duplicated. Address S, box 15, TIMES OFFICE.

THE ONLY ONE OF ITS KIND AND THE best opportunity to engage in business, ever offered, $2000 will purchase it. Net profits are positively $5000 year; on investigation this will be found to be just so. For particulars call 319 GRANT BLDG.

FOR SALE—A LIVE REAL ESTATE BUSIness, horse, survey and complete outfit. Will stand investigation. Price $600. WM. FARRELL, Regent st., Inglewood. Phone 127.

RESTAURANT FOR SALE—CHEAP, JUST the place you are looking for, dandy for couple. Going east. Terms. See owner, 823 W. 3RD ST.

FOR SALE — FIRST-CLASS HARDWARE store, located in best small city in Southern California. Stock and fixtures all invoice about $11,000. Good reason for selling and allow a reasonable discount for cash. No trade considered. Address K, box 114, TIMES OFFICE.

ADVERTISERS! MAIL DEALERS, OUR advertising guide gives rates, circulation of 2200 different publications. Includes 28 mail order plans. Sent complete 10c. DEARBORN ADVERTISING AGENCY, 203 Franklin Bldg., Chicago.

PUBLICATION — ADVERTISING PROPOSItion. Wanted partner or publisher royalty basis, original class directory (monthly) copyrighted. Big profits; no free matter. Proven success. Nominal capital. Address H. F., 1126 Terpsichore st., New Orleans.

FOR SALE—CLEAN BUSINESS, CLEARING $25-$35 per week, with a good chance to work it up. Suitable for young man who wants out of door work, $200, including delivery auto. Address E, box 219, TIMES BRANCH OFFICE.

WANTED—AN ABLE MAN TO ASSIST IN the reorganization and expansion of one of the largest printing and publishing plants in Los Angeles. Fine opportunity for one wishing to become actively engaged by investing $15,000. Address V, box 264, TIMES OFFICE.

MAKE YOURSELF INDEPENDENT. LEARN collection business. Small competition; large returns. We teach you and appoint you our agent. THE SERVICE SYSTEM, 127 N. Dearborn st., Chicago.

FOR SALE—EXCEPTIONAL BUSINESS PROperty, opportunity for bright woman with $1000 to $2000, in medical and literary business. Address D, box 565, TIMES BRANCH OFFICE.

FOR SALE—BEST AND FINEST RETAIL store in near-by town. Well known throughout the country. $18,000 takes it. Net profits $4000 per year. Satisfactory reason given for selling; further details. 319 GRANT BLDG.

LOCAL PARTNER WANTED; NO INVESTment; all steel sectional garages and small buildings; very attractive proposition; fullest sales co-operation; permanent profitable. RUBY MANUFACTURING CO., Reno, Nev.

WANTED—SOBER, RELIABLE PARTY with $150 to take half interest with me in money making proposition, that is out of the ordinary. Investigate. Address D, box 279, TIMES BRANCH OFFICE.

FOR SALE—HIGH CLASS FURNITURE store, long lease, low rent, all new goods, exceptionally good proposition for right party. Address E, box 217, TIMES BRANCH OFFICE.

CIGAR STORE. OLD STAND. MUST BE sold account of sickness. Invoice or make offer. Good location and a bargain. 610 EAST FIFTH STREET.

FOR SALE OR RENT—FURNISHED LUNCH wagon, ready for business. Your own price. OWNER, 111 South Figueroa. Broadway 1284.

$425. LOOK. CASH GROCERY. RENT $15. Living-room. Lease. Positively doing $17 to $25 day. This little store is doing the business. MIKE, with ROY C. HOWELLS CO., 616 South Hill.

FOR SALE—SMALL GROCERY WITH LIVing rooms in rear. Apply owner, 726 EAST 18TH ST.

FOR SALE—GROCERY BUSINESS, REGular gold mine, on car line west Los Angeles; $1200; will sell at invoice, account of wife's health. Will sell at invoice, about $900. PLAISTED GROCERY, South 7240.

FOR SALE—A DRYGOODS AND LADIES' furnishing store; splendid location, doing a good cash business; clean merchandise. A money maker, $2000 cash will handle it. Owner is going away. Address S, box 231, TIMES OFFICE.

FOR SALE—AN OLD-ESTABLISHED FURniture business, paying now 25 per cent. on $20,000 investment. Price, including ground, building, fixtures and stock, $15,000; $5000 cash required, suburban town. Owner between 10 and 12 o'clock. W. E. CARTER, F6834; Bdwy. 5474.

FOR SALE—DRY GOODS BUSINESS; INvoice about $3500. Something good for man and wife; 4 living rooms and cheap rent. 1508 WEST 79TH ST., city.

FOR SALE — JEWELRY STORE ON ACcount of death in family; business will be sold reasonable. Call at J. C. BROWN CO., 1017 Central ave.

A GOOD PROPOSITION FOR LIVE MAN. I have the finest location in Los Angeles for a first-class TURKISH BATH. Over 4000 transients past the door every day. Going to believing. Address T, box 116, TIMES OFFICE.

A BIG BARGAIN IF TAKEN at once. Best paying business in city for money invested. AMERICAN MISFIT CLOTHING HOUSE, 313 East Fifth st.

RESTAURANT FOR SALE IN STOCK, 4 tables, 16 chairs, cash register, coffee urn, oil range, gas range, large ice box, and all well equipped; rent $25.50 a month, 2½ years' lease. This place is clearing me $175 a month. Will sell at invoice, $450. Investigate this chance for a good buy. 219 W. FOURTH ST., Santa Ana, Cal.

FOR SALE—A LONG ESTABLISHED MERchant tailor store. Good reasons for selling. Call S. ABRAMS, 205 W. Washington st., city.

ONE OF THE OLDEST BLUE PRINTING establishments. A bargain on account of sickness. Address or apply to ELMER M'DOWELL, Attorney, 402 American Bank Bldg., Second and Spring sts. Phone 10329.

FOR SALE—CONFECTIONERY, CIGARS, Tobacco news stand, next door to large theater, new fixtures. Fine fountain, paying now, but will be a little mint this summer. Cheap rent. Lease, $1200 cash. 2715½ S. MAIN.

FOR SALE — RACKET STORE. CONSISTS of dry goods, notions, ladies' and gents' furnishings, kitchen goods, etc. Annual sales over $12,000. Strictly cash. Reasons, illhealth. No agents, no trade. WM. LESLIE, Pomona, Cal.

FINE LIGHT LOFTS CAN BE RENTED IN the Times Annex Building; size about 25x100; suitable for light manufacturing, storeroom, salesroom or large office. Apply to E. N. MARTIN, Times Office.

$200 MONTH ABSOLUTELY SURE. NO CANvassing; mail-order. Retail merchants $24, per year establishing. ABSOLUTELY NEW. BOX 4, FT. SCOTT, KAN.

FOR SALE — AN UP-TO-DATE MOVING picture show with mirror, screen; all new with ice cream and candy store in connection. Will sell for $15.00; if taken at once. Long lease, located in the best little city on the Coast, 40 miles from Los Angeles. Address H, box 161, TIMES OFFICE.

GOING TO INCORPORATE? WAIT.
A postage stamp for an inquiry sent us may save you thousands of dollars and other annoyances corporations are subject to on account of Federal and State laws. Write today.
OFFICE EQUIPMENT CO.,
Service Dept. El Paso, Tex.

PROMOTION WORK OF ALL KINDS. Banks organized, companies incorporated. Unique advertising for increasing your business. Patents applied for and listed. Your prospectus written. New ideas worth knowing. See DEXTER SYNDICATE, 323-324-325 L. A. Investment Bldg., 8th and Broadway.

FOR SALE—ICE CREAM AND CONFECtionery store; fine established business at sacrifice as owner has other business. Also machinery and tool for freezing ice cream and for making candy. Address H, box 162, TIMES OFFICE.

THE BEST BUY IN MEN'S FURNISHINGS and clothing in the city, good location, low rent, valuable lease, $2000 will handle; we are no brokers; our cars demonstrate. Call 629 CHAMBER OF COMMERCE, between hours 9 and 10, 12 and 1.

YOUR 25 WORD ADVERTISEMENT PLACED in 25 good monthly magazines only $1.25; one inch display, $2.50. Write for list. F. L. MILLER, 1002 Bastable Bldg., Syracuse, N. Y.

$600 BUYS INTEREST IN MANUFACTURING business; must be willing to travel eastern cities, no local talent wanted; want recent young eastern man; salary $125 month. Phone WILSON, Home 41782, noon hour.

WANTED—MAN TO REPRESENT SANItary Paper Cutter Company in State of Oregon, small capital necessary. SANITARY PAPER CUTTER CO., 224 Mercantile Place.

HARDWARE STORE, PAYS $2000 YEARLY, sell for invoice, $1000 will handle. Big opportunity. PHONE Main 5147, 7 p.m., for particulars.

FOR SALE — COMPLETE CEMENT BRICK and block plant, 35 H. P. gas engine, 22 cars, steam boiler mixers, brick machines, 50,000 brick, $3000 cash or trade. 29125.

FOR SALE—1000 BUSINESS CARDS, $1; 1000 envelopes, $2.50; 1000 letter heads, $2.75; first-class stock and workmanship guaranteed. REMS PRINTING CO., 212 S. Broadway, upstairs. Main 3375. Home A3577.

FOR SALE—SUBURBAN PICTURE THEater in good town; long lease, cheap rent; pays good income; owner must sell immediately account of sickness and will sacrifice for cash. Address D, box 469, TIMES BRANCH OFFICE for interview.

FOR SALE — BARBER SHOP BARGAINS. One 6-chair, one 4-chair, one 3-chair. All good money-makers. See our list.
THE PIONEER, 321 W. 4th st.

FOR SALE—$1100 CASH WILL BUY A strictly legitimate business, large stock of goods, to cover investment, cheap rent, good location; a bargain. Investigate immediately. 2116 CENTRAL AVE.

INVESTORS' OPPORTUNITY—
I have a $30,000 interest in a 14-story building to be erected on Spring street, near 7th. Bonds all sold. Will sell for quick sale, for $5000 cash. SEE DEXTER, 323 L. A. INV. BLDG.

WILL LEASE THE LARGE BARN AND shed, also 6-room house, at 1299-13 E. 18th st., for two or three years; big lot of room for hay yard storage; transfer headquarters, etc. Might sell. OWNER, 416 Union League Bldg.

FOR SALE—TWO-THIRDS INTEREST IN one of the most favorably known manufacturing businesses of Los Angeles; will require about $25,000 to purchase; business has been established 18 years, and each year has had increasing success. Owner must return East. Address EE, box 75, TIMES OFFICE.

EXCEPTIONAL LOCATION FOR A BAKery, 2725 CENTRAL AVE.
$600 honors patronize this location.
Rental only $22.50 per month.
Large storeroom, new building.
GEO. H. COFFIN & SON,
Suite 221 Security Bldg. A5393.

A SACRIFICE—
Large factory building on an acre of ground between Los Angeles and beach, broad gauge electric siding. A great bargain.
OWNER,
322 Story Bldg., 60441.

WE HAVE EXCELLENT GOING MANUFACturing business, needing $40000 to increase capital. Want good man, office and sales manager. Best proposition in city to make big profits. See PUBLIC AUDITORS, 222 Exchange Bldg., 3rd and Hill.

FOR SALE—EXCHANGE—GROCERY AND meat market, fine location, low rent, long lease; will invoice about $1500, will consider city lots or residence to $3000, balance cash or terms. See W. N. ROSE with T. L. O'Brien & Co., South 2276. 25398.

FOR SALE—BARBER SHOP STAND, FURnished; cash or trade. Take Maple-avenue car to 1056 SAN PEDRO ST. Rent $25.

LIVERY BUSINESS IN SAN DIEGO, DOING between $300 and $400 per, clear, $10,000; want city or country. Will assume.
Main 2081, SIDNEY O'NEIL & CO., A4232. 515 Lankershim Bldg.

$300 TO INVEST WITH SERVICES IN LIGHT employment that will insure fair quick returns. With promise of expansion. Give particulars. A. B. COLE, 3 Crescent st., Long Beach.

LADIES' TAILOR AND DRESSMAKER OR Keister College graduate desiring to invest in an exclusive established business in Long Beach. Call or address 211-212 NATIONAL BANK OF LONG BEACH BLDG.

WANTED—PARTNER, YOUNG LADY; INvestment $3000 required, fully secured. Best of bank references given and required. $150 per month guaranteed. Write for interview. Address A. W, box 416, TIMES BRANCH OFFICE.

AN INVESTMENT OF FROM $100 TO $1000 will start you in line to make you independent, honest, straight business proposition. Address E, box 872, TIMES BRANCH OFFICE.

FOR SALE—A GOOD WEEKLY NEWSPAper, 20 miles from Los Angeles. A bargain. See PRINTER EXCHANGE, 914 Higgins Bldg.

$200 BUYS THREE AUTOMATIC BOWLING alleys. Cost new $1200. Can furnish location. Ocean Park building greater than ever. Lease now before rents go up. FRANK SUSMILH, adjuster, Ocean Park.

FOR SALE — EMPLOYMENT AGENCY, fine location, good business and can guarantee this to be bona fide proposition. Price $500. Some terms. SMITH, 5054½ S. Main.

FOR SALE—STUDIO, IN HEART OF CITY, doing good business, well equipped, will sell at invoice, account $30. Address V, box 246, TIMES OFFICE.

FOR SALE—FIRST-CLASS SALOON. DON'T answer unless you mean business and have the cash. No agents. Address V, box 37, TIMES OFFICE.

FOR SALE—HALF INTEREST IN A WELL established business, and can be bought right, as a partner is needed.
TALBOT & COMPANY,
622 I. W. Hellman Bldg.

WANTED—STOCKS OF MERCHANDISE, any kind, and fixtures. We buy and spot cash or sell on commission; money advanced on consignments. J. J. SUGARMAN, Auction House, 134-136 Court st. Phone F3610. Main 2134.

$1500, PART CASH, BUYS HALF INTERest in light, staple manufacturing business, steady demand, can clear, very low estimate, $150 each per month; suitable for lady or man and wife. Address V, box 230, TIMES OFFICE.

FOR SALE—AT A BARGAIN, GROCERY store, west side, good cash trade. Owner leaving town and little cash required.
TALBOT & COMPANY,
622 I. W. Hellman Bldg.

FOR SALE—THREE SMALL GROCERY stores that are real bargains, will invoice. See MARTIN, 324 Lissner Bldg.

FOR SALE—CORNER GROCERY STORE in good locality, doing a nice cash business; fixtures about $250; will sell stock at invoice, about invoice about $400. No agents. Address W, box 78, TIMES OFFICE.

WILL RENT TO RIGHT PARTY DININGroom and steam table in bakery and delicatessen, doing big business, best location; nothing to buy; too much work for owner to handle. Phone MAIN 7530 for appointment, between 9 and 10 a.m.

FOR SALE—A GOOD CITY TIMES ROUTE, on easy payments. Address J. B. SNYDER, Times Office.

FIRST-CLASS CLEANING AND REPAIRing shop for sale cheap. Must leave city. at 529 ELM AVE. Long Beach.

WANTED—HUSTLING RENTAL MAN TO take charge of downtown close-in rentals on commission. Call CALIFORNIA LEASING CO., 846 Wilcox Bldg.

AD. BARGAINS. 75 WORDS IN 100 monthlies, $1; 100 weeklies, $2. LIFE CO., St. Louis.

FOR SALE—OLD ESTABLISHED COFFEE and tea business with routes and small coffee roaster, healthy clean money proposition, no reasonable offer refused. Must sacrifice. Make offer, trial given. Look this up. 3810 VERMONT AVE.

FOR SALE—TAILORING, CLEANING AND pressing shop with 2 large living rooms, furnished, only $200. Call at 617 W. 6TH.

FOR SALE—DYE WORKS, CLEANING AND pressing, doing a good business and will sell cheap or exchange for what have you? PHONE 72313.

FOR SALE—RESTAURANT AND LUNCHroom. Well stocked. Good location. $350. Bargain. Sickness cause of selling. GEM RESTAURANT, Fullerton.

FOR SALE—GROCERY STORE, CLOSE IN good trade and cheap rent; for $1600; or will invoice. SKINNER, 359 S. Hill st. F2198. Main 1262.

GOOD OFFICE MAN WITH $300 CAN secure half interest in good established business. Address E, box 255, TIMES BRANCH OFICE.

GROCERY, SUBURBAN, DOING GOOD business, buy just what fixtures you want, invoice stock. Good locality. BRINE, 824 S. Spring.

FOR SALE—GROCERY AND SCHOOL SUPplies, growing section, not sick but want to sell; no agents. 1024 S. LORENA ST.

$100 WILL START YOU IN REAL ESTATE and loan business; central office, good furniture; desirable listings; cheap rent. Address C, box 836, TIMES BRANCH OFFICE.

FOR SALE—BOOTBLACK STAND, $250; cigar stand, $800; poolroom, $1000; and numerous others. Call and see our list. See HOPKINS, with Coyle Investment Co., 214 W. 7th.

$1500—ROOMING-HOUSE, WALKING DIStance downtown; clearing $80 a month; will exchange for good grocery store.
Business Chance Department.
O'BRIEN-ROLLINS CO. 513 S. Hill st.

$1500 INVOICE GROCERY, CORNER, NO delivery; 3 credit business, good living rooms; $27.50 rent, 5-year lease. This is a live one. 651 S. HILL.

FOR SALE—SNAP—
I am in other business and must sell my real estate business. Fine trade and location. Full equipment. Might sell half or whole. Address V, box 384, TIMES OFFICE.

$2000—RESTAURANT, THREE AND ONE-half years' lease, with $35 rent; doing from $50 to $100 a day; this is without a doubt one of the best restaurants on the market for the price.
Business Chance Department,
O'BRIEN-ROLLINS CO. 513 S. Hill st.

FOR SALE —
Restaurant at sacrifice; doing good business; small amount of cash required; good opportunity for married couple or two ladies; clearing $75 month; can be improved. Address E, box 393, TIMES BRANCH OFFICE.

WANT GOOD ROOMING-HOUSE FOR cash; business close in, $2000; grocery, no delivery; will assume small difference; want good grocery for $2500 equity in home. 651 S. HILL.

FOR SALE—THE BEST PAYING BUSIness for the money invested in the State, an uptown bakery; you buy all of your goods from wholesale bakery; any one can run it. Investigation invited, satisfaction guaranteed. Cheap rent. Price $400. For information see WALLACE, 2614 S. Main, or phone West 5437, before 8 a.m. or after 6 p.m.

WANTED—
A GENERAL MANAGER
BY A LUMBER CORPORATION,
who are taking up large timber tracts and save mills, in connection with their business here. Want man to make substantial investment and take active interest. Address D, box 538, TIMES BRANCH OFFICE.

FOR EXCHANGE—
IF YOU HAVE
CLEAR L.A.T. BUNGALOW OR LAND,
a lady or gentleman can secure interest in a large corporation here, with or without services. Address D, box 499, TIMES BRANCH OFFICE.

FOR SALE—GENTEEL FANCY GROCERY and fruit store, right here in busy rush, off South Broadway, low rent, clear net profit over $75 weekly. Special sacrifice offered for fixtures and 5 years' lease and inventory stock. Act quickly. Best reasons. PHOENIX, 302 Grant Bldg.

UNUSUAL OPPORTUNITY FOR AMBITIOUS physician to buy out one of the most remunerative and best established medical practice, along the most advanced therapeutic lines in Los Angeles; is an A1 proposition; if interested write. Address D, box 285, TIMES BRANCH OFFICE.

GROCERY, EXCHANGE OR SALE, HALF interest, under value to good grocery man who can take full charge, also have three others to exchange, for clear, local real estate. BRINE, 824 S. Spring st.

FOR SALE—PHOTOGRAPH STUDIO; ONE of finest equipped in city; best location; good business. Address D, box 362, TIMES BRANCH OFFICE.

FOR SALE—PICTURE THEATERS. WE are headquarters. Have the list and can sell on a guarantee and protect you.
THE PIONEER, 321 W. 4th st.

$450 WILL MAKE YOU THE PROPRIETOR of an established grocery and delicacy. Some work and small profits.
J. J. DONOVAN & CO., Bdwy. 1967. A5223. 216 L. A. Investment Bldg., 8th and Broadway.

FOR LEASE — MOVING PICTURE THEAter, in the heart of the downtown district; long lease; capacity about 700. GERMAN AND NEWMAN, 628 Forrester Bldg. Principals only.

WANTED — PARTY IN GOOD PAYING mineral springs; good investment, doctor preferred, one who can give his time to it. Address D, box 490, TIMES BRANCH OFFICE.

FOR SALE—IF YOU ARE LOOKING FOR a good proposition in a small, well located restaurant, address D, box 498, TIMES BRANCH OFFICE.

CIGAR STAND AT AN INVOICE. A FINE place, about $2500; if you want a cigar stand see us before you buy. CORBETT & M'DERNITT, 412 S. Hill.

F

Realty Liners.

BUSINESS CHANCES—
Wanted and Miscellaneous

TO TWENTY THOUSAND DOLLARS to invest in well established business, by party of business ability. No stock promotion scheme or real estate game considered. If interested, letters will be returned if inquirer is not wished, and asked for. Address D, box 31, TIMES BRANCH OFFICE.

WANTED—THE UNDERSIGNED EXPECTS to visit Southern California about April 1st with the offers of half or entire interest in well established all cash business, value $5000 to $10,000. Write full particulars. Address CHARLES WHITNEY, P. O. Box 438, Stockton, Cal.

WANTED—PARTY LOOKING FOR A GOOD financial article that is used in every house; article will sell thousands of them; will give right to manufacture same and territory for all states or what have you? MR. DANIEL, with Gibraltar Inv. & Home Building Co., 20 American Bank Bldg., Second and Spring.

WANTED—HAVE UP TO $1000 TO INVEST with services in established profitable business. Manufacturing or wholesale; financial assistance desired. Must stand rigid investigation. Give nature of business in first letter. Address D, box 67, TIMES BRANCH OFFICE.

WANTED—TO MEET OWNERS WANTING to sell or exchange their business. I am selling sales for profits, and will take my best effort to sell yours. I have two parties wanting business for good real estate. MR. DANIEL, with Gibraltar Inv. & Home Bldg. Co., 20 American Bank Bldg., Second and Spring.

YOUNG MAN, WELL EDUCATED, IS willing to invest whatever necessary up to $1000 to secure salaried position; and interested in chance of promotion to profitable partnership. For personal interview please state when and where possible. Address E, box 329, TIMES BRANCH OFFICE.

I HAVE $40,000 WHICH I DESIRE TO INvest in sound substantial proposition, capable of expansion and promising good profits. Address Y7, box 34, TIMES OFFICE.

WANTED—BUSINESS MAN DESIRES TO invest with services in profitable legitimate business; must state nature of business; amount of investment wanted and give some details to judge of its merit. Address Y, box 99, TIMES OFFICE.

WANTED—HIGH GRADE MAN, EXECUtive ability seeks manufacturing opening; will invest if necessary; can furnish A1 references; satisfactorily. Address C, box 138, TIMES BRANCH OFFICE.

WANTED—TO MEET PARTY WITH $5000 to invest with Domestic Utilities Mfg. Co.; good proposition that will bear investigation. Call or address D, box 31, TIMES BRANCH OFFICE.

WANTED—GROCERY IN GOOD LOCATION, must be cheap for cash, in exchange for good Glendale home. Fine place for turkeys. Will sell or trade. Address Z1, box 885, TIMES OFFICE.

I HAVE A BUSINESS AND UNTIL YOU see it not buy. We make full investigations; protect you against loss. PUBLIC AUDITORS, 34 Subway Bldg., 3rd and Hill.

WANTED — HAVE GOOD BUNGALOW TO exchange for grocery, also clear lots and cash for same. F. M. FITZPATRICK, 311 Byrne Bldg.

WANTED—EXPERIENCED AND SUCCESSful exhibitor wants to rent fully equipped picture theater. Explain fully in first letter. Address Y, box 283, TIMES OFFICE.

WANTED—GARAGE. I WANT THE BEST garage that ever took a dollar and will pay the most for it or will buy share. Address W, box 8, TIMES OFFICE.

WANTED—LAUNDRY OR BAKERY ROUTES for sale and business; prefer outside or suburban. Call or write 1427 S. HOPE ST.

OLD-ESTABLISHED CASH AND CARRY business for $5 per day; reason, health. For particulars address st. GEO. P.

LONG BEACH — MONEY TO LOAN on improved property; no commission; will give title and will act as escrow. See MR. ROY C. SMITH, 218 Pine Ave., Long Beach.

IN NEED OF A PARTNER OF $1 WILL-invest of $1 will invest. Must be in position to be secured, and good credit. Liberal salary, or address C, box 98, TIMES BRANCH OFFICE.

WANTED—PARTNER WITH $5000 TO $10,000 to take charge of building construction, in all classes of building, reinforced concrete and brick; prefer one to join or form a construction company. Address Y, box 97, TIMES OFFICE.

WANTED—ONE CLEANEST AND BEST store in city. Bonafide reason for selling. Living rooms, 116 S. PINE, with 616 South Hill.

WANTED—PARTNER WITH $3000 TO $5000, part cash, balance, experience unnecessary. Address Y7, box 34, TIMES OFFICE.

WANTED—BUSINESS MAN DESIRES TO invest with services in profitable legitimate business; must state nature of business; amount of investment wanted and give some details to judge of its merit. Address Y, box 99, TIMES OFFICE.

WANTED—HIGH GRADE MAN, EXECUtive ability seeks manufacturing opening; will invest if necessary; can furnish A1 references; satisfactorily. Address C, box 138, TIMES BRANCH OFFICE.

WANTED—TO MEET PARTY WITH $5000 to invest with Domestic Utilities Mfg. Co.; good proposition that will bear investigation. Call or address D, box 31, TIMES BRANCH OFFICE.

WANTED—GROCERY IN GOOD LOCATION, must be cheap for cash, in exchange for good Glendale home. Fine place for turkeys. Will sell or trade. Address Z1, box 885, TIMES OFFICE.

I HAVE A BUSINESS AND UNTIL YOU see it not buy. We make full investigations; protect you against loss. PUBLIC AUDITORS, 34 Subway Bldg., 3rd and Hill.

WANTED — HAVE GOOD BUNGALOW TO exchange for grocery, also clear lots and cash for same. F. M. FITZPATRICK, 311 Byrne Bldg.

WANTED—EXPERIENCED AND SUCCESSful exhibitor wants to rent fully equipped picture theater. Explain fully in first letter. Address Y, box 283, TIMES OFFICE.

WANTED—GARAGE. I WANT THE BEST garage that ever took a dollar and will pay the most for it or will buy share. Address W, box 8, TIMES OFFICE.

WANTED—LAUNDRY OR BAKERY ROUTES for sale and business; prefer outside or suburban. Call or write 1427 S. HOPE ST.

OLD-ESTABLISHED CASH AND CARRY business for $5 per day; reason, health. For particulars address st. GEO. P.

LONG BEACH — MONEY TO LOAN on improved property; no commission; will give title and will act as escrow. See MR. ROY C. SMITH, 218 Pine Ave., Long Beach.

IN NEED OF A PARTNER OF $1 WILL-invest of $1 will invest. Must be in position to be secured, and good credit. Liberal salary, or address C, box 98, TIMES BRANCH OFFICE.

CONSTRUCTION ENGINEER of building construction, in all classes of building, reinforced concrete and brick; prefer to join or form a construction company. Address Y, box 97, TIMES OFFICE.

WANTED—CLEANEST AND best

Realty Liners.

MONEY WANTED—
Real Estate and Collaterals.

WANTED—

HIGH-GRADE SECURITIES.

$50—6 per cent.; five acres Baldwin Park; value $1500.

$100—7 per cent.; two lots near Fresno on Third; $1125; value $2500.

$1000—7, West 8th place near Cimarron; $2750; 7 rooms, A-1.

$1250—6 acre, W. Adams Hgts., 5 rooms, Mahan; value $2500.

$2150—4, Santa Monica, Brentwood Park, 9 lots, each $2125.

$2500—5, Chatsworth ranch, 7 acres, corner, all fruits; value $3500.

$2600—7, West 8th, near Magnolia, 11 rooms, 2624.05; value $10,000.

$2750—5 acres at Inglewood, 5-room house, deciduous fruits; value $11,500.

$2800—6, Lucile ave., Hollywood, on hill, fine view of ocean, lot 150x170, 10-room house, value $12,000.

$3000—4, W. 42nd st., near Maneta, 40x125, 11 rooms, two story with garage, value $7500. Income $60 per month.

$3000—7, Bunker Hill, near Sunset blvd. Two-story frame apts., with income $130 per month. Value $14,000.

$3150—7, S. Alvarado, near 7th st., 40x172½, two-story frame. Income $117 per month. Lot alone worth $50,000. We especially recommend this loan.

$10,000—6, San Bernardino ranch of 41 acres, adjoining Arrowhead Springs, improved with two houses, barn, electric pumping plant, cement tennis court. An ideal country home, value $40,000.

$11,000—6, Whittier district, 40 acres; 20 walnuts and 20 alfalfa; modern buildings and pumping plant. Value $40,000.

MR. KELLY, Loan Dept.,
ROBERT MARSH & CO.,
Trust and Savings Bldg.
Phones: Main 8642; 10175.

WANTED—MONEY—

$750—2 years, 10 per cent.; 3 lots at Venice, value $1500.

$1000—2 years, 8 per cent.; lot 150x150, choice location, S. Pasadena; value $2500.

$1750—2 years, 8 per cent.; 10-acre 6-year-old apple orchard, basement; good house, barn, cement ditches, value $7000.

$1800—2 years, 8 per cent.; 2½-acre corner, south of Inglewood; store building, value $2500.

$2250—2 years, 8 per cent.; 20 acres good soil at Hanson Station, Santa Ana electric line; value $4500.

$2500—2 years, 8 per cent.; 10 acres 11-year-old oranges and lemons, Cucamonga; very slightly damaged by the freeze; value $5,000.

$7250—2 years, 10 per cent.; 9-room house; lot 60x270, and large 5-room bungalow, lot 50x270, choice location, Highland Park; total value $15,000.

$10,000—2 years, 7 per cent.; to build 28-room apartment house, on Washington, costing $12,000; lot 40x150, value $7500; total value $20,000.

$10,000—2 years, 7 per cent.; corner on Grand ave., very close-in, 66x216; very conservative value $27,000.

$12,000—2 years, 8 per cent.; 537 acres, very choice land near Independence, two artesian wells; 200 in alfalfa; 25 acres orchard; conservative value $50,000.

$20,000—2 years, 7 per cent.; S. Olive st., close-in, lot 66x132; 25-room apartment house; conservative value $40,000.

$27,000—2 years, 7 per cent.; 600 acres fine land, one mile west of Colton; value $100,000.

$40,000—2½ years, 7 per cent.; downtown corner; factory brick building; income $7000; security sold for $60,000.

$120,000—2 years, 6 per cent.; 66 feet on Broadway, south of Fifth; value $270,000.

Main 8464. MOTER & GILBERT. 902 H. W. Hellman Bldg.

WANTED—MONEY.

$60,000 for 2 years, 7 per cent.; secured by 35-room apartment building, leased for 10 years.

$5000 for 2 years, 8 per cent.; 3 good vacant lots, worth $7000.

$7500 for 2 years, 7 per cent., on good residence, worth $11,000.

$8000 for 2 years, 7 per cent., on new bungalow, Wilshire district.

$9000 for 2 years, 7 per cent., on good Hobart Heights residence.

$10,000 for 2 years, 7 per cent., on good city vacant.

$4000 for 3 years, 7 per cent., on good residence, Hollywood.

$5000 for 3 years, 8 per cent.; well-rented four-flat apartment building.

$6000 for 3 years, 7 per cent.; Romeo st. reference, corner lot.

$7000 for first deed on $40,000 property on First st.; first mortgage $17,000. Will pay 1 per cent. per month.

See MR. KEMPER.
EVANS-MOSS REALTY CO.,
Suite 621, H. W. Hellman Bldg.
A2161. Main 2286.

MONEY WANTED—

$3000—Seven-12-room house, West 32nd street, value $6000.

$1200—Seven-5-room cottage, Hollywood way, $3000.

$1200—Seven— One-acre, six-room house, Inglewood; $2300.

EASTMAN, 606 Van Nuys Bldg., Cor. 7th and Spring.

WANTED—AT ONCE—

$2500—3 yrs., 8 per cent.
$2500—3 yrs., 7 per cent.
$1000—3 yrs., 7 per cent.
$1000—1 years, 7 per cent.
$1000—1 years, 7 per cent.
$14,000—2 years, 7 per cent.
$20,000—3 years, 7 per cent.

The above loans are first mortgages on improved city property, examined by our appraiser.

WRIGHT-CALLENDER-ANDREWS CO.,
HENRY W. MELLEN, MGR. LOAN DEPT.,
PHONES 10762.

WANTED—

$1100—2, 2 years, new 5 room, value $2500.
$1250—2, 2 years, new 5 room, value $2250.
$1700—2, 2 years, new 6 room, value $3750.
$2000—2, 2 years, new 6 room, value $4250.
$1750—2, 2 years, new 7 room, value $3750.
$2000—2, 2 years, new 9 room, value $4250.
$2000—2, 2 years, 30 acres, value $10,000.
$2000—2, 2 years, 24 room apt., value $17,500.
Main 5715. CHANDLER CARBOU & CO., F3121.
502-4-5 Bradbury Bldg.

WANTED—$2500 FOR 2 YEARS AT 7 PER cent. on 5 acres, all in alfalfa, house, 5 horses, water, near Gardena, worth $4000.

Wanted—$2000 for 3 years at 7 per cent. on a modern new apartment-house of 26 rooms and 13 baths, income $250 per month, on Adams street, close in, value $20,000.

Wanted—$1200 for 3 years at 7 per cent. on improved property on 9th st., good loan, value $2500.

Wanted—$1250 for 3 years at 7 per cent., improved property, on 30th and Central, value $2500.

DOLPH P. MITCHEL, 420 Citizens National Bldg. 3rd and Main. Phones A2644; Main 6071. Principals only.

WANTED—MONEY.

A LOAN OF $20,000, FIRST MORTGAGE UPON GOOD APARTMENT PROPERTY, WESTLAKE DISTRICT; WILL PAY 7 PER CENT.

O. E. FARISH, PRESIDENT,
CALIFORNIA REALTY CORPORATION,
323 S. HILL ST.
MAIN 2688. 6238

WANTED—MONEY.

$20,000—Lot 90x132½, good location, value $1200.
$7,500—Magnolia residence, near 10th st., 6-6x140, value $14,000.
$12,500—South Main street, improved and north of Washington street; value $20,000.

MR. CROSBY, Loan Dept.,
BRYAN & BRADFORD,
203 Trust and Savings Bldg.
6931. Phones. Main 1734.

WANTED—

$12,000—1, business, income, E. First; $3400 cash.
$6000—1, residence, 2 stories, West; $2000.
$6000—1, vacant; mortgage $2250; value $6500.
$7500—7; large income property, Hollywood; $2500.
$10,000—4; business property, principal street; $3000.
$20,000—7; alfalfa ranch, highly improved; $10,000.
$30,000—7; class "C" building loan, Wilshire.

DIVIDEND SECURITIES CO.,
417 Lissner Bldg.

WANTED—$2500, 7 PER CENT., ON 300 RESeda st., lot 50x135; 8-room modern bungalow.

$1100, 8 per cent., on 405 E. 46th st.; 5-room and bath; lot 50x150.

$1200 at 8 per cent. on 4½ acres at Yorba Linda, stating; value $3500.

$1200 at 8 per cent., building loan at Glendale.

612-613 LAUGHLIN BLDG. A2562; BDY. 6175.

MONEY WANTED—

$2250 for 5 years, 8 per cent., new bungalow; value $3500.

$1,000 for 3 years, 8 per cent., new bungalow; value $2500.

$750 for 3 years, 7 per cent., Battery Swing (Ballot); value $1500.

"I'll Pays to See Us."
EDWARDS & WILDEY COMPANY,
Main 8997. 323 Laughlin Bldg. Home 10787.

WANTED—MONEY—
$500 TO $100,000
ON CITY OR COUNTRY PROPERTY.
AGENCY OR IMPROVED.
APPLY TO MR. KELLY, LOAN DEPT.,
ROBERT MARSH & CO.,
Trust and Savings Bldg., Sixth and Spring.
Phones: Home 10175; Main 8642.

WANTED MONEY FROM PRIVATE owners, for building loans, on residences, apartments, hotels and business blocks; and on improved city property, conservative appraisement. I have some good business lots for lease. W. T. KILGORE, 615 C. T. Johnson Bldg.

MONEY WANTED—
Real Estate and Collaterals.

WANTED—MONEY ON FIRST MORTGAGES. SOUND, SAFE INVESTMENTS.
They are free from all taxation.
Our advertisements are revised daily.

$250—3 years, 8 per cent. per annum, secured by first mortgage on lot 40x145 on Colorado blvd., Eagle Rock, improved with 4-room house; value $2500.

$300—2 years, 7 per cent., first trust deed; lot 42x125, N.W. cor. South Park ave. and 32nd place, with store building of 2 stores; value $2000.

$1500—2 years, 10 per cent., on 10 lots 30x80 at Sunset Beach, valued at $2500.

$1500—3 years, 8 per cent., on lot 42x144 on St. Andrews place, between 51st and 52nd places, the cream of the southwest, with fine 6-room bungalow; value $4000.

$1750—3 years, 8 per cent., on lot 45x140 on the southeast corner of Elthea st. and Aragon ave. (near north-side car barns,) with 3 new modern 6-room bungalows, well rented; value $5000.

OUR MOTTO:
Conservatism, Honesty and Punctuality.
MATTHEWS & MATTHEWS,
The Leading Mortgage Brokers,
239 Douglas Bldg., corner Third and Spring.

WANTED—THE HOUSE OF SERVICE.

$ 200@8 per cent.—Ocean Park.
$ 1,000@7 per cent.—Newport Beach.
$ 1,000@7 per cent.—Inglewood.
$ 1,500@8 per cent.—Sunset Beach, valuation $4500.
$ 2,000@7 per cent.—Swiss chalet.
$ 2,000@8 per cent.—San Pedro home.
$ 3,100@7 per cent.—Alhambra bungalow.
$ 4,000@8 per cent.—Bloomington Acres.
$ 4,500@7 per cent.—Inglewood Home and Orchard.
$ 5,000@7 per cent.—Ventura Bean Ranch.
$ 6,000@7 per cent.—On Coronadelet, near Sixth street.
$ 8,000@8 per cent.—2 adjacent Homes, Venice.
$10,000@7 per cent.—Concrete bus. blk, Corona.
$11,000@7 per cent.—Harbor acreage.
$12,000@8 per cent.—New rooming-house.
$20,000@8 per cent.—Apartment-house.
Other applications to suit.
EDWARD C. CRIBB CO., 709 S. Hill st.

WANTED—MONEY.

We own and offer for sale First Mortgage Notes in coupon form, earning 6 per cent. interest, in amounts of $100, $250 and $500, secured by improved, close-in Los Angeles city property in west and southwest districts. Appraised at double amount of loan. These mortgage notes are absolutely safe and conservative investments.

AMERICAN MORTGAGE COMPANY,
611-613 South Hill st.

MONEY WANTED ON FOLLOWING LOANS.

AMT.	RATE.	VALUE.
$2000—7;	6-r. bungalow, Hobart Blvd.	$4500
$2750—7½;	7-r. new bung., S.W.	$4500
$2000—7;	cor., 2 cottages, close in	$5500
$2000—7;	business corner on Western ave.	$3000
$2200—8-r.	on Flower st.	$3200
$2500—7;	lot, Cahuenga, at Wilshire Blvd.	$6500
$2500—7½;	improved on Gladys ave. at 4th.	$7500
$2000—7;	2 business lots in Wilmington	$2000
$5000—7½;	imp. and unimp. in San Diego	$17,000
$15,000—7½;	imp. and unimp. lot, San Diego	$30,000
$14,000—7;	imp. new brick apt. house	$30,000
$30,000—7;	imp. new br. bldg., Hollywood	$40,000
$20,000—7;	new 3-story brick, close in	$70,000
$20,000—7;	new 4-story brick, close in	$100,000

R. W. KINSEY,
319 Trust & Savings Bldg., 6th and Spring.

WANTED—MONEY—FIRST MORTGAGES.
JNO. P. REED CO.,
218 O. T. Johnson Bldg.
Phones 10722, or Broadway 5022.

$ 2,500—7 per cent., faces W. Jefferson, 6 rooms.
$ 2,500—7, Carondelet, Westlake residence.
$ 3,500—7, Normandie at Adams, 8 rooms.
$ 4,000—6½, Bond at Pico, 6-room house.
$ 5,000—6, Lake, Lake Park, large house.
$ 5,500—7, Opp. Berkeley Square, fine residence.
$ 6,000—7, Gramercy drive, W. 15, 10 rooms.
$ 6,000—7, Menlo, W. Adams, new mansion.
$ 7,000—7, Lake, 15, close-in apts.
$ 7,500—7, Magnolia, W. Pico, new apts.
$12,000—7, Mansion Hobart, Berkeley sq.

WANTED—

$1500—Well-located Westlake lot.
$1500—Residence, southwest.
$1500—Good lots, southwest.
$2000—Elegant Adams Heights bungalow.
$2500—Lot near Wilshire and Harvard.
$5000—West Adams Heights home.
$7500—Large fine Wilshire home.

F. M. WELLS, 705 Union Oil Bldg.
Member Los Angeles Realty Board.
A5787. Main 1175.

WANTED — MONEY.

$3000 for 3 years at 8 per cent., on 160 acres of choice orange land near Vista, San Diego, Cal. Land is rolling. Has raised big crops of barley and beans. Owner values it at $9600.

See MR. KEMPER.
EVANS-MOSS REALTY CO.,
Suite 621 H. W. Hellman Bldg.
A2144. Main 2286.

MONEY WANTED—

$3500—Seven-12-room house, West 32nd street, value $6000.

$1200—Seven— One-acre, six-room house, Inglewood; $2300.

EASTMAN, 606 Van Nuys Bldg., Cor. 7th and Spring.

WANTED—AT ONCE—

$2500—3 yrs., 8 per cent.
$2500—3 yrs., 7 per cent.
$1000—3 yrs., 7 per cent.
$1000—1 years, 7 per cent.
$1000—1 years, 7 per cent.
$14,000—2 years, 7 per cent.
$20,000—3 years, 7 per cent.

The above loans are first mortgages on improved city property, examined by our appraiser.

WRIGHT-CALLENDER-ANDREWS CO.,
HENRY W. MELLEN, MGR. LOAN DEPT.,
PHONES 10762.

WANTED—MONEY—

$1100—2, 2 years, new 5 room, value $2500.
$1250—2, 2 years, new 5 room, value $2250.
$1700—2, 2 years, new 6 room, value $3750.
$2000—2, 2 years, new 6 room, value $4250.
$1750—2, 2 years, new 7 room, value $3750.
$2000—2, 2 years, new 9 room, value $4250.
$2000—2, 2 years, 30 acres, value $10,000.
$2000—2, 2 years, 24 room apt., value $17,500.
Main 5715. CHANDLER CARBOU & CO., F3121.
502-4-5 Bradbury Bldg.

WANTED—$2500 FOR 2 YEARS AT 7 PER cent. on 5 acres, all in alfalfa, house, 5 horses, water, near Gardena, worth $4000.

Wanted—$2000 for 3 years at 7 per cent. on a modern new apartment-house of 26 rooms and 13 baths, income $250 per month, on Adams street, close in, value $20,000.

Wanted—$1200 for 3 years at 7 per cent. on improved property on 9th st., good loan, value $2500.

Wanted—$1250 for 3 years at 7 per cent., improved property, on 30th and Central, value $2500.

DOLPH P. MITCHEL, 420 Citizens National Bldg. 3rd and Main. Phones A2644; Main 6071. Principals only.

WANTED—MONEY.

A LOAN OF $20,000, FIRST MORTGAGE UPON GOOD APARTMENT PROPERTY, WESTLAKE DISTRICT; WILL PAY 7 PER CENT.

O. E. FARISH, PRESIDENT,
CALIFORNIA REALTY CORPORATION,
323 S. HILL ST.
MAIN 2688. 6238

WANTED—MONEY.

$20,000—Lot 90x132½, good location, value $1200.
$7,500—Magnolia residence, near 10th st., 6-6x140, value $14,000.
$12,500—South Main street, improved and north of Washington street; value $20,000.

MR. CROSBY, Loan Dept.,
BRYAN & BRADFORD,
203 Trust and Savings Bldg.
6931. Phones. Main 1734.

WANTED—

$12,000—1, business, income, E. First; $3400 cash.
$6000—1, residence, 2 stories, West; $2000.
$6000—1, vacant; mortgage $2250; value $6500.
$7500—7; large income property, Hollywood; $2500.
$10,000—4; business property, principal street; $3000.
$20,000—7; alfalfa ranch, highly improved; $10,000.
$30,000—7; class "C" building loan, Wilshire.

DIVIDEND SECURITIES CO.,
417 Lissner Bldg.

WANTED—$2500, 7 PER CENT., ON 300 RESeda st., lot 50x135; 8-room modern bungalow.

$1100, 8 per cent., on 405 E. 46th st.; 5-room and bath; lot 50x150.

$1200 at 8 per cent. on 4½ acres at Yorba Linda, stating; value $3500.

$1200 at 8 per cent., building loan at Glendale.

612-613 LAUGHLIN BLDG. A2562; BDY. 6175.

MONEY WANTED—

$2250 for 5 years, 8 per cent., new bungalow; value $3500.

$1,000 for 3 years, 8 per cent., new bungalow; value $2500.

$750 for 3 years, 7 per cent., Battery Swing (Ballot); value $1500.

"I'll Pays to See Us."
EDWARDS & WILDEY COMPANY,
Main 8997. 323 Laughlin Bldg. Home 10787.

WANTED—MONEY—
$500 TO $100,000
ON CITY OR COUNTRY PROPERTY.
AGENCY OR IMPROVED.
APPLY TO MR. KELLY, LOAN DEPT.,
ROBERT MARSH & CO.,
Trust and Savings Bldg., Sixth and Spring.
Phones: Home 10175; Main 8642.

WANTED MONEY FROM PRIVATE owners, for building loans, on residences, apartments, hotels and business blocks; and on improved city property, conservative appraisement. I have some good business lots for lease. W. T. KILGORE, 615 C. T. Johnson Bldg.

MONEY WANTED—
Real Estate and Collaterals.

WANTED—INVEST IN A MAN. BETTER than real estate. Young planter, unusually gifted and ambitious, wants opportunity for greater and more efficient efforts; $50 will put work on paying basis. Finance address W., box 11, TIMES OFFICE, for personal interview.

WANTED — $2500, THREE YEARS, 7 PER cent. quarterly interest, on modern six-room dwelling on West 18th street; lot 50x130. Property worth $5500.

K. LUNDEEN COMPANY,
LOAN DEPARTMENT.
Suite 250 to 254 Central Bldg., 6th & Main sts.

WANTED—TO BORROW $2500, 3 YEARS, 7 per cent., on new 9-room bungalow, 2 bath-rooms. NORTH MARIPOSA BLVD. Lot 50x135. CRAIG, 316 Laughlin Bldg.

WANTED—$350 FOR TWO MONTHS, 2 PER cent. interest, $25 bonus; A-1 real estate security; private party preferred. Address T, box 291, TIMES OFFICE.

WANTED—I WANT TO BORROW $1400 ON my property located on West 28th st. Improved with a modern 5-room bungalow and house, is insured for $1200. This is a gilt-edge loan and I wish to deal with principals only. Address T, box 95, TIMES OFFICE.

WANTED—$2250 ON MORTGAGE ON HOLlywood property; desirable location; improved with high-class 6-room bungalow. This property is worth more than twice the face of the mortgage and house is insured for $2000. Address T, box 93, TIMES OFFICE.

WANTED—$7200 FOR 2 OR 3 YEARS; WILL give first mortgage and pay 7 per cent.; fine security in Wilshire district; want money to build with. Place completed will be worth $9500. F. B. COOMBS, 1439 W. 37th drive.

WANTED—

Loan of $2500 at 8 per cent. interest on security valued at $6000.

J. BURRIS MITCHEL,
F1777. 201 Union Oil Bldg. Main 3240.

MONEY WANTED—

Wanted, to borrow, $16,000 on realty valued at $25,000, to erect apartment house; will pay 7 per cent. for three years.

GLOBE INVESTMENT AND LOAN CO.,
Broadway 125. F6904.

WANTED—$400 FOR NINETY DAYS, WILL give $25 for the use of it. Pay a reasonable rate of interest. Real estate security. No brokers. Address D, box 420, TIMES BRANCH OFFICE.

WANTED—$1500 ON HOUSE AND LOT near Bimini Baths, 3 years at 7 per cent. No commission. Phone Sunday or evenings, WILSHIRE 1922.

WANTED—WHO WILL LOAN ME $1600 ON my modern 5-room bungalow, located near Eagle Rock? This property is worth $2500. Will not pay brokerage for this money. Address T, box 94, TIMES OFFICE.

WANTED—$1600 FOR 3 YEARS AT 7 PER cent.; on large 8-room bungalow, very close to corner of 54th and Vermont. This is first-class loan. MR. EDMONDON, Peerless Building and Inv. Co., 3419 S. Vermont. Vermont 4319.

WANTED—$34,000, 6 PER CENT.; $13,000, 7 per cent.; straight loans. Building loans $2500, $3500, $5000, $40,000 per cent. CUTHBERT, 424 S. Broadway. 6662. Main 534.

WANTED — $7000, 3 YEARS, 7 PER CENT. Security 50x152, 5-room new modern bungalow, worth $2750; location, El Segundo. Address R. box 228, TIMES OFFICE.

WANTED—TO BORROW BY FIRST MORTgage $3000 at 8 per cent. on East Pasadena, harbor, cash value $6000. 530 L. A. INVESTMENT BLDG.

WANTED—$1500 ON HOUSE AND LOT, 80TH st. near South Park, 3 years, 7 per cent.; no commission. Address T, box 105, TIMES OFFICE.

WANTED—$4000, 7 PER CENT., ON NEW 4-room flats, southwest, value $10,000. Money to build on adjoining property. Gilt edge loan. CHAPPEL, 417 Lissner Bldg.

WANTED—$30,000 AT 7 PER CENT., FOR 7 years on new brick apartment building, Class C, close-in, 18 apartments in all; leased at $5500 a year for 10 years, well secured. See MR. MASON, 207 Union Oil Bldg.

WANTED—TO BORROW $2500 AT 7 PER cent., on property situated East Vernon ave., near Compton ave., cottage and bungalow on lot. Address 3118 VERMONT AVE. Phone West 43.

WANTED—MONEY. $1500, 7 PER CENT., on modern bungalow, southwest, value $3500; $1500, 7 per cent., on double cottage, near center street, Venice, value $4500. F5329; MAIN 3681.

WANTED—LOAN OF $500 ON TRUST DEED of $900; will pay 1 per cent. per month. MAIN 7087; F2531 and ask for room 232.

WANTED — TO SELL SECOND TRUST deed for $1250, payable $25 month and interest; discount liberally for prompt cash. JAMES MENZIES, 232 Byrne Block. Both phones.

WANTED — $3800 PRIVATE MONEY ON new brick house, southwest, worth $7000. PACIFIC REALTY CO.,
340 S. Hill.

WANTED — $2500 AT 7 PER CENT. ON bond and new 5-room house in North Wilshire district. Address D, box 562, TIMES BRANCH OFFICE.

WANTED — MONEY FOR GILT-EDGE farm mortgages. Phone F5462, Main 1472. 316 TRUST & SAVINGS BLDG.

WANTED—$7500 LOAN ON 240 ACRES OF alfalfa land near Wasco, in Kern Co. J. B. IRSFELD, 1004 Hibernian Bldg.

WANTED—$1200 AT 7 PER CENT., TO build nice bungalow on my clear lot in Westlake district, no commission; will give first mortgage. PHONE F7538.

WANTED — $4000, 7 PER CENT., 3 YEARS, residence property worth $8000. Address W., box 72, TIMES OFFICE.

WANTED—TO BORROW, $2500 ON 160 acres land worth $8000. BOX 55, COVINA, CAL.

WANTED—MONEY. I WANT TO BORROW $2250 at 8 per cent. on 160 acres of good plow land all in crop; worth $8000. Address T, box 100, TIMES OFFICE.

WANTED — TO BORROW $500 FOR TWO years, private party preferred. Good security. Address C, box 534, TIMES BRANCH OFFICE.

WANTED—MONEY FOR SALE OR EXchange for good lots, gilt-edge second trust deeds; reasonable discount. Phone 40523. Main 4661. 922 VAN NUYS BLDG.

WANTED—THE HOUSE OF SERVICE.
Without charge. Client's money carefully invested in desirable securities. EDWARD C. CRIBB CO., 709 South Hill st.

WANTED—$8000 FOR 3 YEARS ON CITY improved, West Side. Good security. See me at once for this. G. C. DENNIS, 227 Security Bldg. F4744; Main 3523.

WANTED—$3000 FOR 90 DAYS, WILL GIVE $120; have $4000 worth securities. Room 130, HENNE BLDG.

WANTED — $12000 AT 6 FOR 3 YEARS, first mortgages on 5 acres at Gardena, valued at $17500. M. E. HANLEN, 325 Story Bldg.

WANTED — $2000 ON FIRST CLASS CITY property at 8 per cent. See H. O. HOFFMAN, 711 S. Broadway.

WANTED — A LOAN OF $5000 AT 8 PER cent., on some lots on an improved street. Everything done and paid for. Address T, box 294, TIMES OFFICE.

WANTED—$2500, 2 YEARS, ON 5 ACRES close-in, on yellow line, asphalt street; value $12,000; will pay 8 per cent; principals only. Address V, box 156, TIMES OFFICE.

WANTED—$4500, 8 PER CENT., ON TEN acres oranges, Highgrove, Riverside county. Value $17,500. CHAPPEL, 417 Lissner Bldg.

WANTED — $30,000 AT 7 PER CENT. ON farm land worth three times the amount. PHONE HUNTLEY, A2617.

WANTED—$900 FOR A SHORT TIME, WILL give good diamond ring as security. Address W, box 33, TIMES OFFICE.

WANTED — FOR SALE — $1800 TRUST deed, payable $25 per month; liberal discount for cash. Owner, 201 W. 58TH ST. South 854.

WANTED — $3000; 8½ PER CENT. FINE property, Westlake district, worth $13,000. Address W, box 73, TIMES OFFICE.

WANTED — MONEY. I HAVE A CUSTomer for $2500 or $3000 for 60 or 90 days. Pay good interest; gilt-edge security. ROBERTSON AGENCY, 123 S. Broadway.

WANTED — $5000. HAVE A $12,000 FIRST trust deed, good security, country property. Will take $5000 in good clear property for difference. H. J. CALDWELL, 926 Title Insurance Bldg.

WANTED — $3000. NEW BUNGALOW worth $4000. La Salle ave. Agents list. Phone IRLINGE, Broadway 488. A1888.

WANTED—$7150 ON NEW HOUSE, MONrovia, valuation $40000. MAIN 8047. A4294.

WANTED — $5000 LOAN ON FIRST CLASS country property. Phone OWNER, 283163.

STOCKS AND BONDS—
And Mortgages.

FOR SALE—400 SHARES HOME MAKERS stock. What am I offered? Address D, box 444, TIMES BRANCH OFFICE.

FOR SALE — 150 SHARES L. A. UNION Stockyards stock at 55 cents a share. Is now $1.25. Also 25 shares Pacific Realty bond stock at $2.25. Is now $10. Phone SOUTH 294 or 24121.

WANTED—WILL PAY 7 PER CENT. INTEREST for a $900 loan on my $2000 lot in the Westlake district; only 3½ blocks from Westlake Park; no commission. Address W, box 288, TIMES BRANCH OFFICE.

STOCKS AND BONDS—
And Mortgages.

J. J. DORAN COMPANY, BROKERS,
119 W. Fourth.
Main 112.
ASSN. Members of L. A. Stock Exchange.

	Buy.	Sell.
Arkansas & Arizona	.3	.50
Addograph	....	.50
Afterthought Copper	.07	....
American Telegraphone	....	1.10
American Druggist Syn.	12.50	13.50
Big Blue Mining	.14	.21
Bay City Oil	.29	....
Berlin Dye Works	....	Bid
Buick Oil	.04	.10
Corcoran Sugar Company	....	Bid
Calif. Land & Hog Co.	....	.11
Consolidated Midway Chief	.02	.04
Cal. & Copper Creek bonds	....	Bid
Citizens' Corporation	....	50.00
Calabasas Oil	.05	....
Canadian Call Switch	.03	....
Call Switch (Denver)	.03	....
City Builders	Wanted	....
Cresmer Mfg. Co. (Riverside)	....	100.00
Columbia Hospital	....	7.50
California Hospital	70.00	....
California Nat. Life Ins.	9.00	13.00
Consolidated Realty	100.00	100.00
Chiapas Rubber	4.00	7.00
Copper Creek	....	.12
Climax Theater	....	.25
D. & W.	....	.80
Dabney Oil	.06½	....
Edmonds Midway	....	.05
Funding Co., California	....	....
General Republic Life Ins.	....	12.00
Grafton Publishing Co.	....	Bid
Globe Savings Bank	....	150.00
Hale McLeod	.22	.26
Home Builders	....	Bid
Haynes Copper	.22½	....
Home Makers	.12	.13½
Hull Copper	.02	.05
International Tunnel Machine Co.	.07	....
International Indemnity	....	11.00
International Lumber	4.00	....
Jerome Verde	.15	.21
January Oil	....	.30
L. A. Union Stock Yards	....	.32
L. A. Investment	4.05	....
Lake View, No. 2, Oil	....	.25
London Arizona Copper	....	1.00
Manhattan Whale	.02	....
Mexican Premier Oil	....	.12
Mt. Nebo Oil	....	Bid
Midway Pacific	Wanted	....
Mayor Copper	....	2.25
Pacific Home Builders	....	1.45
Portland Home Tel. stock	19.00	26.00
Portland Home Tel. bonds	61.00	64.00
Riverside Portland Cement	....	....
Riverside Portland Cement bonds	....	Bid
F. B. Steifer	Wanted	....
Pierce Consolidated	.05½	....
San Diego Home Tel. bonds	....	65.00
Suburban Development Co.	1.10	....
Provident Pledge	....	1.05
Trustee Company bonds	....	Bid
Tom Reed	2.70	2.85
United States Cashier	....	9.00
U. S. Nat. Bank of Azusa	....	Bid
Western Bldg. & Inv.	....	1.30
Western States Life Ins.	10.25	....
Union Breweries (Anaheim)	....	Bid

WANTED.

Alhambra Home Telephone bonds.
San Gabriel Home Telephone bonds.
San Diego Home Telephone bonds.
San Joaquin Valley Light & Power.
Union Home Tel. & Tel., Corporation.
These are only a few.
J. J. DORAN COMPANY.

FOR SALE—
BY JNO. O. KNIGHT & CO.,
(For our market letter and additional quotations, see financial page today's Times.)
WE OFFER SUBJECT:

American Midway Oil Co.	.05¼
Commonwealth Home Builders	.25
California Nat. Life Ins. Co.	10.00
California Realty Corporation	1.00
Clune Theaters	1.05
Cal. & Copper Creek bonds	Bid
Call Automatic Switch	.15
Copper Creek	.09
Diamond Salt	.21
Funding Company of California	.75
Republic Life Ins. Co.	12.00
Hale-McLeod	.25
Home Builders (M.O.H.)	2.05
Home Makers of Los Angeles	.12½
Imperial Securities	.14
Investmnt Bldg. Co.	Bid
Original Home Builders	.45
Los Angeles Fire Ins. Co.	8.25
Los Angeles Union Stock Yards	....
Pacific Home Builders	1.43
Pyramid Investment Company	.24
Pyramid Oil	....
San Diego Construction Co.	1.30
Southern Cal. Home Bldg.	.30
Southern California Home Bldgs.	.24
San Diego Home Builders	.20
Tom Reed Gold Mining Co.	1.10
Western Building & Investment Co.	1.00
Western States Life	11.75

WE WANT TO BUY
Gibraltar Investment Co.
Home Makers of Los Angeles.
Suburban Development Co.

JNO. O. KNIGHT & CO.,
Members L. A. Stock Exchange.
A4421. 433 H. W. Hellman Bldg. Bdwy. 1397.

B. F. LEWIS & COMPANY—
Hibernian Bldg., 4th and Spring.
Thoroughly Reliable. Established 1893.
BARGAINS.

200 Tom Reed	$2.85
1000 Tom Reed, Jr.	Cheap
100 Pick and Drill	25c
1000 Funding Co. of California	75c
1000 Calumet and Copper Creek	$1.00
1000 Commonwealth Home Builders	Market
50 Cawston Ostrich Farm	Cheap
1000 Clune's Tucker Yards	12c
500 Addograph	45c
500 London and Arizona Copper	75c
2000 Pyramid Oil, Co. (3 assmts. paid)	2c
10 American Power Co.	Cheap
2000 Jerome Verde	20c

We will buy Commonwealth, Western Building and Investment, Park Bank, Central and Pacific Improvement, Funding Co., Pick and Drill.

Members Los Angeles Stock Exchange.
Mail orders given prompt attention.
F5444.

F7253 —A. W. COOTE— MAIN 4117.
MEMBER L. A. STOCK EXCHANGE,
404-405 H. W. HELLMAN BLDG.,
OFFERS FOR SALE—SUBJECT

1000 Addograph	$ .06
1000 Buick Oil	.04
1000 California Land and Hog	.11
1000 Clune's Midway	.07
500 Funding Company	.80
500 Gibraltar preferred	13½
2000 Jerome Verde	.21
100 L. A. Fire Insurance	8.35
500 Original Home Builders	.45
1000 Pacific Home Builders	1.47
1000 Provident Pledge, full bonus	1.05½
1500 Southern California Home Bldg.	.25

WANTED.
Baltimore preferred. Calabasas Oil.
Hale McLeod Oil. Home Builders (M.O.H.)

TROVILLE & CO., BROKERS.
Main 3788. 320 Higgins Bldg. F3239.
We Will Sell:

Addograph	cheaper than all
Butte Creek Dredging	under market
Funding Company	8½ap
Golden West Building	.15
Original Home Builders	Bid
Kimball Oil	.30
Imperial Securities	.11
F. B. Steifer	Bid
Pacific Mail Order	Bid
South Fullerton Oil	Bid

We buy, sell, trade and loan money on all stocks and bonds. List your stock with us. Inquire about Macalwa Investment Co.

WILL SELL—

1200 Funding Company	75c
50 California National	$9.75
250 Differential Axle	10c
500 Western Underwriting & Mtg.	11.50
500 Hibernian H. B.	42c

WILL BUY—

2000 Gibraltar Inv. pfd.	Offer
125 Los Angeles Fire Ins.	$7.50
1000 City Builders Investment	Offer

H. E. TETER & COMPANY,
541 I. W. Hellman Building.
F6735.

ORDERS FOR 1000 ARKANSAS AND ARIzona Copper, 50,000 Jerome Verde, 17; Commonwealth Homebuilders, 24; 500 Haynes Copper, 13. We buy and sell Marconi Wireless, cash or installments; will sell 200 Submarine Boat. We have call for all home building and investment stocks. For sale, 100 to 1000 shares Rochester Crown Point, 11 cents.

MONROE & CO., room 2, 422 S. Spring st.
F6731.

WANTED—HIGH CLASS SELF SUPPORTing stockssalesmen to sell stock of the National Finance Company; organized to deal in high grade municipal, school district and public utility bonds; strong directorate, attractive proposition, leads furnished. References required. Apply Monday, MERCHANTS TRUST BLDG.

JOHN C. RUPP, MEMBER LOS ANGELES Stock Exchange, solicits your patronage executing orders on the floor of the exchange. Quick action. 238 H. W. HELLMAN BLDG., or at the exchange during the sessions. Direct connections on all San Francisco stocks.

FOR SALE—300 SHARES SIERRA MADRE Building and Investment Corporation. Owns and controls high-class business properties. Dividends guaranteed. A. S. ME

Realty Liners.

FOR SALE—
Miscellaneous.

FOR SALE—WALL PAPER, BURLAPS—Linoleum, per square yard ..... $ .29
Floor oilcloth ..... .35
9-inch burlap ..... .06
10-inch natural ..... .08
10-inch colored ..... .10
10-inch special ..... .10
Five gallons best house paint 1.75
High-grade imported papers at half.
Calcimine at 6c per bolt.
$5.00 rolls wall paper at 50c.
No extra charges for border.
Heavy floor oilcloth, 25c per yard.
ALBERT L. WALTEN, 627 S. Spring.
Phone: Pico, Broadway 34.

FOR SALE — BRUNSWICK-BALKE-COLLENDER billiard table in handsome golden oak; fine condition; very little used; Monarch cushions; equipped with 16 cues, cue rack, 3 sets ivory balls, cushions, and also complete pin pool outfit. Will sell for $250; which is about half actual value. See J. W. BEAM, care Bailey Bros., 124 S. Broadway. Phones Main 8082; Home 10623.

FOR SALE—300 IRON TELEPHONE POLES, near length, made up to order; carload No. 12 telephone wire; 50,000 iron fence posts, any size, with holes to attach wire; pipe cut to size for gasline; 40 tons round iron for rods and reinforcing. Also pipe sleeves to connect rods in building.
R. KELLY MACHINERY CO.,
Boyle 126. 134 Mission Road.

FOR SALE — COOKING MADE EASY BY The Times New Cook Book. Now on sale. Price 25c, postage 3c extra.

FOR SALE—FIXTURES, SEVERAL FLOOR and counter showcases, fine cash register, computing scales, two fine ice cream tables with chairs. Closing out fine stock of dry goods, furnishings, notions, shoes, school supplies, in lots to suit at good discount. Call at once. 2701 MAPLE AVE.

FOR SALE—
FREE—ABSOLUTELY FREE.
Attend the lecture and cooking lesson at The Times School of Domestic Science, Monday, Wednesday and Fridays at 2:30, second floor New Times Bldg.

FOR SALE — NEW AND SECOND-HAND carom and pocket billiard tables; bowling alleys and accessories; bar fixtures of all kinds; easy payments. We trust the people.
BRUNSWICK-BALKE-COLLENDER CO., 321-327 E. Third st.

FOR SALE—ON TIME PAYMENTS, LACE curtains, portieres, couch covers, rugs, carpets and mattresses, and furniture, stoves and household goods. OVERELL'S, 709-701 S. Main st. THE BIG STORE.

FOR SALE—THERE IS NO EXCUSE FOR bad cooking. Get The Times New Cook Book. Now on sale. Price 25c. Postage 3c extra.

FOR SALE—
$20—BILLIARD OR POCKET TABLES—$20
Full line new and second-hand tables, cigar fixtures, supplies, on easy terms; lowest priced house in this business. THE MERLE & HEANEY MFG. CO., 256 S. Los Angeles st.

FOR SALE—AT A BARGAIN, ONE TWIN Corliss engine, 12x24; can change one cylinder to compound.
R. KELLY MACHINERY CO.,
134 Mission Road.

FOR SALE—OUR SPECIAL ROOF PAINT IS unequaled, fireproof, durable; mends any roof; all colors; fully guaranteed. FIRE-PROOF STONE PAINT CO., 46 E. Seventh.

FOR SALE—ROOFING AND BUILDING PAPER, best grade; closing out half price; convince yourself. 1001 GRIFFITH AVE. Telephone Home 6185.

FOR SALE—A FEW VERY FINE NAVAJO Indian rugs, cheap. E. W. KIMBALL, 325 W. 5th st.

FOR SALE—NEW BUILT-IN BUFFET, 5 feet high, 6 inches wide, 21 inches deep, plated white, 3 drawers, solid doors, beveled glass mirror. PHONE WILSHIRE 587.

FOR SALE — LUNCH COUNTER, HIGH-back stools, revolving stools, coffee urn, mirror, cash register. Cheap. 216 E. 4TH ST.

FOR SALE—SHOW CASES, FLOOR CASES, counter cases, counters, tables, coffee mills, scales. Largest stock in the city. Cheap. 216 E. 4TH ST.

FOR SALE—IDEAL GAS STOVE IN GOOD condition; four burners, simmer oven broiler. 31 South 6. 221 EAST 21ST.

FOR SALE—LOT OF RUBBISH BURNERS, No. 6 and 8.
R. KELLY MACHINERY CO.,
Boyle 126. 134 Mission Road.

FOR SALE—BUSINESS CARDS, $1 PER 1000. Other printing in proportion. F. A. HARRINGTON, Printer, 139½ S. Spring.

FOR SALE—GENTLEMAN'S AUTOMOBILE car, practically new. Phone 54752.

FOR SALE — HALL BORCHERT DRESS form, 2 sweet pea heaters, oil lamp heater, table, combo-bamboo screen. Phone Home 5188.

FOR SALE—WICKER BABY BUGGY. COST $50; almost as good as new. 2252 WEST 20TH ST. Phone 10267.

FOR SALE — ONE STERLING COOKER. Phone 10267.

FOR SALE—LOT OF FINE DATE AND FAN palms.
R. KELLY,
Boyle 126. 134 Mission Road.

FOR SALE—FINE SILK EVENING DRESS, size; round length, size 38; price $8. 324321.

FOR SALE OR EXCHANGE—THE CABIN motor "Auto-One," everything complete, in fine condition; would give terms or take a good lot. Call A620, South 7026. C. J. GOODRICH, 30 Coulter Bldg.

YOU ARE LOOKING FOR LADY'S LONG BLACK COAT, size about 36 or 38; $4.98. Address D, box 79, TIMES BRANCH OFFICE.

FOR SALE—6-HOG LATHES, MODEL SUCCESS, $2.50; or $5.00 with brooding; 6-hog size, $3.50; 12-hog size, $5.00; 6-12-hog size, $7.50; delivered anywhere; ship daily and sell to us. Address E, box 209, TIMES BRANCH OFFICE.

FOR SALE—FINE TAILOR MADE NEW $45 suit, overcoat and vest; will sell for $20; never worn; must sell at once. 1000 S. NEW HAMPSHIRE ST.

FOR SALE—COMPLETE LAYOUT FOR 1000-lb. ice cream route on credit. Address E, box 1, EARHART, Los Angeles, Cal.

FOR SALE—BUY LACES BY PARCEL POST. Rural customers saving. Write today for free booklet. Address Y, box 21, TIMES OFFICE.

FOR SALE—DIAMOND RING, 3 STONES, weight 1 1-4 carats, pure white, $100; also a pair ear screws, about 2-4, $50, and a Howard watch, brand new, $25. Address C, box 963, TIMES BRANCH OFFICE.

FOR SALE—SPRINKLING WAGON, 600 TO 700 gallon tank, Studebaker, sprinkler, $75; wagon, good. Also two small wagons and tanks, 200, 400, capacity, $25, $35, or will rent.
DEMMITT, 120 North Main.

FOR SALE—LARGE OLYMPIC MUSIC BOX, like new, with 12 fine records, suitable for ice cream parlor, small restaurant or home, cheap if sold by Wednesday. BROADWAY CENTRAL BLDG., 424 S. Broadway, room 306.

FOR SALE—FINE ROSES, FERNS, PALMS, 10c up, border plants, dahlias, low prices, good stock. HILLCREST NURSERY, corner Ardmore and W. 11th st. West 11th car. 72305. Wilshire 1202.

FOR SALE — SEVERAL SECOND-HAND electric vacuum cleaners in first-class condition, suitable for hotel, apartment-house or private home. Call at room 10, 2507 S. GRAND AVE., for demonstration, before 2:30 p.m.

FOR SALE—LADY'S SOLITAIRE DIAMOND ring, ¾ carat, splendid bargain for $80. Call Sunday 1257 W. 3RD, corner Bixel, after Sunday. ROOM 1309, 424 S. Broadway.

FOR SALE—TOLEDO SPRINGLESS COMputing scale, in excellent condition, weighs up to thirteen pounds. Call Tuesday. GIBSON-MAYERS CANDY CO., 232 E. 4th.

FOR SALE—OR EXCHANGE—FINE FIXtures for store, complete, also stock of hair goods at wholesale price. See Bratin.
MANNING REALTY COMPANY,
109 Coulter Block, 213 S. Broadway.
A6311. Main 7324.

FOR SALE—HAMILTON WATCH, 21-JEWEL, 25-year case, new; will sell at a big sacrifice. Address C, box 579, TIMES BRANCH OFFICE.

FOR SALE—14 ACRES FINE LAND, NEAR city or boulevard, only $275 acre. This is very very cheap. A2316.

FOR SALE—ONE $50 BUSINESS SCHOLARship in Pacific Coast School of Railroading. Very cheap. Address V, box 8, TIMES OFFICE.

FOR SALE — OR EXCHANGE — DOUBLE-breasted frock coat, size 37; Savage rifle, 22; complete course in salesmanship. 302 SOUTH MAIN.

FOR SALE—ONE SOLID MAHOGANY CENter table, one mahogany rocker, one gent's chair, solid mahogany, leather upholstered, one antique chair, one leather couch. 6402 LEXINGTON AVE., Phone 57303.

FOR SALE — SNAP. NEW OKELL HAND well-rig, complete, cost $240, for $140. WAYNE COMMERCIAL CO., 835 So. Main.

FOR SALE—OR EXCHANGE—A 7x18 GORdon paton job press, needs a little repairing, but will do excellent and speedy work. THE HOLLYWOOD CITIZEN, Hollywood 15. Home 57283.

FOR SALE—
Pure white first quality diamond, value $250, will sell cheap, or accept loan at good rate of interest. Address E, box 325, TIMES BRANCH OFFICE.

FOR SALE—ONE MOLDING SANDER, ONE resaw, in good condition.
R. KELLY MACHINERY CO.,
Boyle 126. 134 Mission Road.

FOR SALE—SINGER AND ALL MAKES sewing machines, lowest prices, easiest terms. We rent better machines than others do. ARCADE CO., 307 S. Spring.

FOR SALE — TAILOR SHOP FIXTURES, consisting of double cutting table, stock tables, signs, wall case and window fixtures. Apply ZINNAMON'S, 342 South Spring.

FOR SALE — JEWELERS' ENGRAVING blocks and outfit, $3; also job lot clocks. DAYTON, 429 Citizens' National Bank Bldg.

FOR SALE—MEMBERSHIP IN L. A. ATHletic Club, $130; this includes transfer. Address E, box 209, TIMES BRANCH OFFICE.

FOR SALE—OR EXCHANGE—ONE SET OF new white furs; also three men's tailored suits and overcoat. Will sell cheap. PHONE Main 6000.

FOR SALE—SHOWCASES, CASH REGISters, office desks, fireproof safe, McCaskey account file, counters, coffee mills, cheese cutter; Sterling meat scales; refrigerators, $25 up. L. C. SKEELS, 915 S. Main.

FOR SALE—CORN POPPER, PEANUT ROASTER, CRISP MACHINE, CANDY KETTLE AND STORE, CHEAP. CASH. 722 MAPLE AVE.

FOR SALE—GOOD COMBINATION WOOD, coal and gas range, cheap, cash. 722 MAPLE AVE.

FOR SALE—FOUR VENTILATED WIGS, wavy, shoulder length; two brown; 2 blacks; almost new. Call MRS. STEINHOFF, 1035 Santee st.

FOR SALE—WILCOX AND GIBBS SEWING machine, only $5. You know the W. and G. is fine. 714 S. BROADWAY, next to Lankershim Hotel.

FOR SALE—DOMESTIC DROP HEAD, OAK sewing machine, only $15. This is like new. Five attachments. Call 714 SOUTH BROADWAY, next to Lankershim Hotel.

FOR SALE—TWO AUTO CLINCHER CASings, 32x2, almost new, $5 each. Telephone 20067 after Sunday.

FOR SALE—GOLD LEAF, HAVILAND China, at half price. 1240 ELDEN AVE. Apartment 5.

FOR SALE—GRAY CREPE DRESS, HANDsome portieres, moose head, phonograph records. F638. 321 S. FIGUEROA ST.

FOR SALE—$40 POLO COAT, $25. SIZE 38. A bargain. Address T, box 188, TIMES OFFICE.

FOR SALE—SINGER SEWING MACHINE, only $5; dandy sewer. Call 714 S. BROADWAY, next to Lankershim Hotel.

FOR SALE — 5x7 CENTURY CAMERA, whole outfit complete, $28 takes it. Address V, box 209, TIMES OFFICE.

FOR SALE — DROP-HEAD SEWING MACHine, cheap. Garvanza car. 131 EAST AVE 57.

FOR SALE—30 2-STORY HOUSES, 2 1-STORY cottages, to be removed. Address W, box 74, TIMES OFFICE.

FOR SALE—CHEAP FUEL, APRICOT PIT shells, $2.50 ton delivered. Phone SOUTH 1176.

FOR SALE — SAFES AND VAULTS AT 212 S. Hill st. SHEARER SAFE CO.

FOR SALE — ALL KINDS OF LUMBER. Will sell cheap. 244 W. 52ND ST. South 4237.

FOR SALE — BUTCHER OUTFIT, COMplete, including refrigerator, scales, meat blocks, racks, all ready for business. Price $250. Liberal terms if desired. KIRCHNER SUPPLY CO., 139 North Main.

FOR SALE—ELECTRIC VIBRATORS SUCH as used in barber shops, parlors and by physicians, also hospitals, special low prices for balance of month. Inquire 139 N. MAIN.

1000 BIZ CARDS, $6; NOTEHDS, BILLHDS, envs., $1. Lo-Rico, 61-class printing. BRINTON & CO., 321 Wilcox Bldg., 2nd and Spring.

FOR SALE — SECOND-HAND FIREPROOF safe, cheap. ANDERSON, 324 S. Los Angeles st.

FOR SALE—SAFE, LEAVING CITY, MUST sell, no reasonable offer refused. Address T, box 274, TIMES OFFICE.

FOR SALE—TWO GEARED HORSE POWers, two to eight horse, for thrashing, grinding, pumping, $65 and $85 if sold immediately.
DEMMITT, 120 North Main.

FOR SALE—GOOD ICE BOX AND BUTCHer supplies, cheap. 1913 HOOVER ST.

FOR SALE—
Miscellaneous.

FOR SALE—$18 EGO PETULAMA INCUBAtor. Fine oak folding bed. W. H. ROACH, 1261 E. 55th st.

FOR SALE—NAVAJO RUGS, VERY CHEAP. F. SPARR, 107 N. Los Angeles st. Main 313.

STAMPS—COINS—PHOTOS—

HIGHEST CASH PRICES PAID FOR OLD postage stamp collections. Address CLARENCE KUNKEL, 1016 West 36th st.

FOR SALE — FEW COINS, 1856-1858, TWO sets Columbian stamps to $1, inclusive. CALKINS, 6613 Monte Vista st. Phone 30149.

STAMPS AND COINS BOUGHT, SOLD AND exchanged; 14,000 varieties; 25 per cent. discount. 625 SAN FERNANDO ST.

FOR SALE—
Furniture.

FOR SALE—OFFICE FURNITURE.
Oak Typewriter Desk, $15.
Roll Top Typewriter Desk, $22.
3 Roll Top Desks at $18.
Odd Office Chairs, $1 to $5.
DESK EXCHANGE DEPT.,
PIERCE DESK CO., 715 S. MAIN ST.

FOR SALE—
LARGE SAFE.
Fire and burglar proof, as used by U. S. Postoffice Department, special combination on burglar-proof compartment. If you need a good safe here is your chance. Inside measurement, 24x32. MR. LINDLEY, 229 I. W. Hellman Bldg., 124 W. Fourth st., city.

FOR SALE—LEATHER LOUNGE, REFRIGerator, mahogany combination bookcase and desk, dining table and six chairs, "Hoosier" kitchen cabinet, rugs, etc., all practically new except mahogany piece. Call before Tuesday noon. 223 S. CENTRAL AVE., Glendale.

FOR SALE—FURNITURE 5-ROOM FLAT, rent $22.50; three rooms rented for $42; large light rooms, good furnishings; will give absolute guarantee you can clear $20 per month over rental and your own apartments free. 1330 PALM, between Olive and Grand ave., half block south Pico.

FOR SALE—COMPLETE FURNISHINGS OF 5-room house, including all kitchen utensils, new Estate range, rugs, etc. All for $130. 1418 W. FIFTH ST., between Lucas and Hartford.

FOR SALE—4-ROOM, PARTIALLY FURnished, cheapest rent for nice flat ($16.) Walking distance. $25. A bargain for quick sale, leaving city. 959 W. 18TH ST. Phone Main 4964.

FOR SALE—BARGAIN, FURNITURE OF 5-room modern flat, pair and bird's-eye maple dressers, brass and iron beds, good mattresses, etc. 3 rooms rented $24. Flat rents $30 per month. 1014½ E. 21ST ST.

FOR SALE—ROLL TOP DESK, LIBRARY table, folding bed, iron bed, spring, mattress, dressers, kit chairs, rockers and rugs. 1263 S. FIGUEROA.

FOR SALE—BARGAINS IN ALL KINDS OF household furniture, rugs, linoleum, crockery, new granitewares, beds, bedding, chairs, tables, dressers, English breakfast tables, Vernis Martin china closet, Navajo rugs. Invalid chairs and folding chairs for rent. L. C. SKEELS, 915 S. Main.

FOR SALE—ENTIRE NEW FURNISHINGS of 5 room apartment. Fine location. Rent $22.50. Nice Hoosier can be had. ARAPAHOE.

FOR SALE—NICELY FURNISHED 9-ROOM flat, at 5024½ WEST 67TH ST., between Figueroa and Francisco. Price $475.

FOR SALE—NEW, UP-TO-DATE FURNIture of a 4-room flat, only used a few weeks, everything ready for housekeeping. Fine new and modern. Can be rented. Call 2304½ REID ST. Price cost.

FOR SALE — 4 PIECES HAND-CARVED solid mahogany furniture, small divan rocker, 2 straight chairs, rare opportunity to get something out of the ordinary, for furnishing an elegant home. Very reasonable. BROADWAY 4000.

FOR SALE — WALL CASE, FIGURED, QUARter-sawed oak, elegant appearance, cost $250, sell for $90. OWNER, West 1876.

FOR SALE — CHINA CLOSET, ROLL-TOP desk, garden hose, tools, dishes, pans, household utensils, chiffonier, wash trunk, adjustable bust form. 722 W. 35TH ST.

FOR SALE—MY WELL SELECTED FURNIture for sale, piano, cut glass, sewing machine, etc., in pleasant 4-room flat. No dealers. Address T, box 194, TIMES OFFICE.

FOR SALE — WILLOW FURNITURE ON sale at manufacturer's prices. We make them. S. C. WOODALL, 1262 W. Washington st., Los Angeles.

FOR SALE—A BEAUTIFUL RUG, 12x20, brand new, cost $280; will be sold for $90 because want to leave town. 1543 W. 12TH ST., front room.

FOR SALE—4 ROOMS OF FURNITURE, ALmost new—everything clean; must sell by the 10th. $120 can move furniture out or rent flat, $20. 2304½ W. 6TH ST.

FOR SALE — ONE GOOD DOUBLE BED and small range, cheap. Call Vermont 240, or at 1294½ E. 41ST after 5 o'clock.

FOR SALE — BEAUTIFUL FURNITURE of all kinds; 2 automatic scales. Apply 2006 E. 2ND.

FOR SALE—AT A SACRIFICE, FURNITURE for 7-room house. All new. Must leave city. 635 CALIFORNIA ST.

FOR SALE—3 ROOMS FAIRLY FURNISHED, 1074½ N. BUNKER HILL AVE., or call evenings. Price $75; rent $12.

FOR SALE—FIVE-PIECE PARLOR SET, tapestry and gold; a bargain. Call Monday between 10 and 4. 404 WEST 20TH ST.

FOR SALE — LARGE TURKISH UPHOLstered leather rocker and foot stool, $20; cost $45. Also its hand-painted umbrella jar, jardiniera, guitar. 2546 WEST PICO.

FOR SALE—HOUSEHOLD FURNITURE IN five-room flat, complete. Flat for rent cheap. Call all day Monday and every afternoon. 1241 E. OLIVE ST., Flat "A."

FOR SALE — WANTED AN AUCTIONEER to sell my furniture March 8, 1913, at my home. For selling this he can have 10 per cent. on every dollar's worth of goods he sells. 324 W. 20TH ST. Phone 10267.

FOR SALE—FURNITURE OF MODERN 6-room house, only $350, close in. 1252 SOUTH UNION AVE.

FOR SALE—FURNITURE OF 6-ROOM BUNgalow, part or complete. 5000 GRAMERCY PLACE.

FOR SALE — FURNITURE OF 6-ROOM flat in fine condition. The price is right. If you are interested call 1263½ E. FIRST. Phone Boyle 3661.

FOR SALE — FURNITURE OF 7-ROOM house, rent $35, close in, $275. Main 7494, F2825. 939 W. PICO ST.

FOR SALE—OWING TO DEATH OF MY wife, sell out contents of 4-room bungalow. Call Monday, best terms 10 and 15. 1765 HASTINGS AVE., Hollywood.

FOR SALE—FURNITURE OF FIVE-ROOM modern flat, close in; fine neighborhood; will rent cheap. Must be seen to be appreciated. Address V, box 208, TIMES OFFICE.

FOR SALE—FURNITURE OF A THREEroom flat, complete for housekeeping. 753 COURT ST.

FOR SALE—BEAUTIFUL FURNITURE OF fine four-room apartment for quick sale Sunday, $75 cash. Call 1894 REID ST.

FOR SALE — 4 ROOMS OF NEW FURNIture, one dining-room set, quarter-sawed oak; will sell piece by piece. 390 W. VERNON AVE.

FOR SALE—FURNITURE OF 5 ROOMS FOR sale, including piano, folding bed, sewing machine, price $140. 1021 OVERTON ST., West 11th street car.

FOR SALE—FURNITURE 4 ROOM FLAT, including piano; all rooms rented. 1127 S. FIGUEROA.

FOR SALE — FURNITURE OF 5-ROOM house; new house, arranged for one or two families; cheap rent, large yard; cheap if taken at once. Owner at Union Oil Station, ave. car. 4393 HALLDALE AVE.

FOR SALE—HOUSEHOLD FURNITURE IN sliding piano and roll top desk, reasons, going east. Big bargain. 2217 WISCONSIN ST. University car.

FOR SALE—BIG SACRIFICE—
Leaving city, must sell fine furniture of eight room home, including piano.
House for rent or lease.
Call 2200 SIXTH AVE.

FOR SALE—ALL OR ANY PART OF NEARly new furniture for six room flat, as I am leaving the city. Call at 1267 SOUTH ALEXANDRIA AVE., or Phone Owner, 58818.

FOR SALE—FURNITURE OF SIX ROOM flat $400. 625 BIXEL ST.

FOR SALE—GOOD FURNITURE 4-ROOM flat, sleeping porch. Lease. Large yard. Chickens. Close in. 1121 MAPLE AVE. Bdwy. 3205.

FOR SALE—FURNITURE, ALMOST NEW, of an 8-room house, complete. House for rent if desired. PHONE 58818.

FOR SALE—VERY FINE FURNITURE, INcluding $700 piano, at auction, Tuesday, March 4, 9:30 a.m. 2274½ WINFIELD ST., R. Burnham, Auctioneer.

FOR SALE—SIX ROOMS, NEW FURNIture, at auction Monday, March 3, 9:30 a.m., 2715 EAST SECOND ST. R. H. Burnham, Auctioneer.

FOR SALE — FURNITURE FOR 5-ROOM bungalow, house for rent. Take Watts car to Florence ave., 3 blocks east to school, 2nd house southwest side WALNUT DRIVE.

FOR SALE—FURNITURE OF 5-ROOM housekeeping house, built 1911, for $275. A bargain. Going East. Must sell. 115 E. 21ST ST.

FOR SALE—
Furniture.

FOR SALE—
COLGAN-HENDERSON FURNITURE CO.
L. A.'s Greatest Bargain Furniture Store.
74 SOUTH MAIN ST.

$250—Mahogany case "Sterling" piano, $135; almost new; this week only.
$18.50 9x12 tapestry rug, special at $10.50.
$25 9x12 Axminster rug, special at $12.
$8.50 G.O. arm rocker, special at $3.50.
$1.35 solid oak dining chairs, special at $1.
$22 Unified Davenport, special at $10.50.
$9 G.O. or F.O. ladies' writing desk at $5.
$75.50 F.O. dressers, special at $27.50.
$25 solid oak B. T. desk, $28.50.
$10 solid oak rotary chairs to match, $7.50.
These are 25 per cent. below regular prices.
Closing out brass beds at cost.
Regular $15 brass beds, $8.50.
Regular $18 brass beds, $11.50.
Regular $30 brass beds, $15.
Regular $25 brass beds at $12.50.
Other brass beds up to $60, less 25 per cent.
$2.50 2-inch continuous post bed, special, $1.50.
$3 genuine felt mattress, $1.
Carpet, remnants, at cost.
Slightly damaged rugs, all sizes and kinds, at cost.
A few unmated rugs at cost. Some of these rugs are so nearly perfect that they are hardly noticeable.
Closing out at cost, all dark fumed oak dining tables and chairs at cost.
These goods are perfect at 25 per cent. less than our regular line; bring them down to our cost.
Come in while the assortment is large.
Our specialty is furnishing homes.
We sell for cash or on time.
Our terms are one-fourth down and 10 per cent. a month on what you buy.
We guarantee our prices to be from 20 per cent. to 40 per cent. less than the furniture stores that sell on one-tenth down.
Don't be a fool and pay these exorbitant prices by getting better terms than we give. Wait until you have one-fourth to pay down then come here and let us compare our prices with the 10 per cent. down stores and you will see that we are telling you the truth.
COLGAN-HENDERSON FURNITURE CO.,
L. A.'s Greatest Bargain Furniture Store.
74 SOUTH MAIN STREET.

FOR SALE—

NEW MAHOGANY
DINING ROOM SUITE.

I purchased at wholesale entire solid mahogany dining room suite and other furniture, but find them finished too dark for color scheme. Will sell at a bargain.
One mahogany dining room table.
Eight mahogany dining room chairs.
One mahogany library table.
Three mahogany rockers.
One fine oak rocker.
One large oak breakfast room table.
One suite of reed porch furniture consisting of two chairs, one settee and one rocker. All new, all bought wholesale, all bargains in the first place, and I want to sell them only because they don't match. PARSONS, 324 Laurel avenue, West Hollywood.

FOR SALE—BIGGEST VALUES IN FURNIture in city. Prices far below competition. Investigate these values before you buy. Big opportunity to save.

$1.50 chair	.75c
$1.50 wash bowl and pitcher	$1.10
$1.75 sewing rocker	$1.25
$3.75 iron bed, best enamel	$2.25
$3.50 wash stand	$2.50
$4.50 box mattress, couch	$2.50
$5.00 rocker, leather seat	$4.25
$6.50 kitchen cabinet	$4.75
$9.00 felt mattress, roll edge	$6.75
$12.50 colonial rag rug, 9x12 also	$10.00
$17.50 brass bed, 2 inch posts	$12.50
$20.00 combination bookcase	$15.00
$24.00 sideboard	$15.50
$25.00 parlor suite, leather seats	$19.50
$30.00 mantel folding bed	$24.50

OVERELL'S, 709-701 S. Main st.

FOR SALE—
M. KANTOR FURNITURE CO.
320-322 South Main.
The place to buy your furniture. Our low rent enables us to save you money on every purchase, big or little. Note a few of the bargains we quote. Others all over the store.
Oak dresser, 18x24 plate mirror $10.50
Arm rockers $2.50
42-inch round 5-foot pedestal ex. tables $5.67
Oak dressers, 18x28 plate mirror $20.75
Massive 2-in. post iron bed, white or Vernis Martin finish $5.95
Ladies' birdseye maple or oak desks $4.75
Three-fold screens $3.50
$25 English rocker, genuine Spanish leather $21.50
$27.50 Davenport, Boston leather, fumed oak frame $18.75

FOR SALE—NEW FURNITURE.
Must sell this week, can be seen no later than Sunday. Bargain; no dealers.

1 Roedcraft breakfast set in natural color; 1 brass bed, spring and mattress (single); 1 handsome oak dresser stand; two chairs; low boy; made by best manufacturer in country. Call 1917 N. RAMPART. Phone 53735.

FOR SALE—FURNITURE OF 5 ROOM MODern flat, close in, on 8th street, rent $22.50; price $300. Makes free rent and table expenses for family. Your husband ought to be able to hustle and pay for the rest. Bigger and better deals for those who have no husbands.
ARTHUR H. BAILEY,
Main 4949. 709 S. Hill. A2316.

FOR SALE—AT A BARGAIN, BEAUTIFUL pair of eucalyptus portiers, worth $25, for only $7.50. Address 642 EAST 28TH ST.

FOR SALE—FURNITURE OF 5 ROOMS, 1114½ NORTH HOPE ST., Phone Glendale 822.

FOR SALE — A SNAP. $250 FOR NEW furniture of a 5-room bungalow. Phone BOYLE 3489.

FOR SALE — FURNITURE OF 4-ROOM flat and flat for rent. Adults only. Only used 6 weeks. 2824½ W. 8TH ST.

FOR SALE—TWO RUGS, TWO IRON BEDS, fancy cabinet, chairs, etc.; will sell way under value. 128 N. HOPE.

OFFICE EQUIPMENT—
For Sale, Exchange or Wanted.

FOR SALE—ROLL TOP DESKS, TYPEwriters, desk, book-keepers' standing desk, flat top desk, office table and chairs, filing cases, fireproof safe, typewriter, rugs, linoleum, folding chairs, invalid chairs. L. C. SKEELS, 915 S. Main.

FOR SALE—EDISON DICTATING MACHINE, used slightly 3 months. Easy terms. 601 AMERICAN BANK BLDG. A3758.

FOR SALE—DESKS, CHEAP, AM BROKE, two roll tops, one double flat top, golden oak, classy stuff. Address D, box 572, TIMES BRANCH OFFICE.

WANTED—TO BUY, ROLL TOP DESK, typewriter desk, and chairs. High grade oak. Prefer sanitary desks. Phone 11958; 9 to 4:30, week days.

WANTED—OFFICE FURNITURE IN EXchange for cash if a bargain. MR. RUSSELL, 426 I. W. Hellman Bldg.

FOR SALE—FINE ROLL-TOP DESK AND chair, quartered oak, good as new, $27 for both. MORRIS, 227 Story Bldg.

LOOKS GOOD FOR ALFALFA.

Pomona With More Than Seven Thousand Acres in Grass Feels Good Over the Outlook.

POMONA, March 1.—Present indications here indicate bumper hay, grain, and alfalfa crops, following the splendid recent rains, and this will mean considerable to this city. According to estimates, there are about 7500 acres of alfalfa growing in Pomona Valley. Last year the amount raised was 42,000 tons, which represented an aggregate value of well toward $525,000. There are also about 5000 acres sowed to barley which is starting well and which will mean good money to the growers. The diversity of products in Pomona Valley is a matter for comment.

NEWS BRIEFS.

The "Colonial" entertainment given by the ladies of the historic section of the local Ebell Clubhouse on North Garey avenue yesterday afternoon, was enjoyed by a large number. Many quaint costumes were worn and heirlooms displayed. The programme consisted of music and readings in keeping with the old colonial days.

W. H. Deeter died at the home of his son-in-law, James E. Bell, No. 906 East Third street, this city. He was visiting here and became ill. The deceased was 76 years old. Interment will be made at the former home in Gibbon, Neb.

Because of the soft condition of the soil during the recent rainy days, the road to the summit of the San Jose hills was closed by Superintendent Paige of the city park department, to prevent accidents. The thoroughfare is now reopened and scores of automobile parties are making the ascent to enjoy the fine view of green foothills and snow-tinged mountains in this locality.

A Continent.

POLAR LAND SCIENTISTS SAY.

On Which Modern Man Never Set Foot.

Existence Proved by Tides and Currents.

Stefansson Will Seek Proof of the Theory.

WASHINGTON, Feb. 23.—Scientists and polar explorers here are taking more interest in Vilhjalmar Stefansson's proposed four-year exploration of the Arctic than in any other polar project now contemplated. If the tentative offer of the Canadian government of $75,000 to Stefansson, provided he carries the Canadian flag at the head of his expedition and turns over the general management of the project to the Dominion authorities, is accepted, the explorer's Washington friends will be greatly gratified by the new manifestation of interest in his work. He will enter the Arctic this summer, not only with the financial backing of Canada, but also with the good will of the National Geographic Society of Washington and the American Museum of Natural History of New York, which still are prepared to give him $45,000 if the Canadian offer is not accepted. Stefansson has not informed the Geographic Society as to the result of his conference in Ottawa yesterday with Canadian officials.

Rear-Admiral Robert E. Peary, U.S.N., retired, the discoverer of the North Pole, who collected tidal and other data upon which the theory of an Arctic continent is based by Dr. Rollin A. Harris of the Coast and Geodetic Survey, is interested keenly in the work of Stefansson. The characteristic of Stefansson which Admiral Peary most likes is his willingness to take the advice of older explorers as to conditions to be faced in the arctic.

IMPRESSED BY JOINT THEORY.

Before deciding to enlarge his prospective journey into the arctic, to include an extensive search for the continent supposed to exist north of Beaufort Sea, Mr. Stefansson, when in Washington in November, had extensive conferences with scientists. Those men feel certain there is land in that region on which the foot of modern man never has been set. Dr. Harris and Maj.-Gen. Adolphus W. Greeley, U.S.A., retired, have reached the same conclusion, reasoning independently, as to the probable existence of such a continent. Stefansson was much impressed by the scientific data supplied by them in support of their theory.

Dr. Harris is the tidal mathematician of the Coast and Geodetic Survey. He has assembled the most complete data yet collected on the tidal conditions of the Arctic. He has collated all the known observations of Arctic expeditions, including data obtained by Admiral Peary on his last expedition to the North Pole. Before leaving the United States in 1908 Admiral Peary was ordered by the Secretary of the Navy to report for duty to the Coast and Geodetic Survey. Dr. Harris needed additional facts respecting tidal conditions on the Grand Land and Greenland shores of the Arctic Ocean. Admiral Peary was directed by President Roosevelt to make those observations and did so. It was believed they would throw additional light on the theory long held by Dr. Harris and Maj. Gen. Greeley that there is a big body of land in the unknown area of the Arctic.

"Since Nansen's discovery of the ocean depths along the track of the Fram, it has been assumed generally," said Dr. Harris, "that deep water covers all or nearly all of the unknown Arctic territory situated to the northward of the known land masses. That such is not the case can be proved conclusively. But there is difficulty in showing with certainty whether land or very shallow water is responsible for certain observed phenomena. There are a few well-established facts which show at once the necessity of land or shoals. At Pt. Barrow, the flood stream comes from the west and not from the north, as the hypothesis of an extended and deep polar basin implies. The range of the semi-daily tide at Bennett Island is 2.9 feet, while it is only .4 feet at Pt. Barrow and .5 feet at Flaxman Island.

AGAINST BIG POLAR BASIN IDEA.

"The observed tidal hours and ranges of tide show that the semi-daily tide is not propagated to the Alaskan coast directly across a deep and uninterrupted polar basin. The tides along the northern coasts of Alaska could not, under the hypothesis of an uninterrupted deep basin, differ materially in time from those occurring on the northern coast of Bennett Island. For, while the distance from the Spitzenbergen Islands and Northeastern Greenland to the Alaskan Coast somewhat exceeds that to Bennet Island, the shoals around this island exceed greatly any likely to occurr off the Alaskan Coast. Notwithstanding the shoal around Bennet Island, the observed tidal hour at Rudder Point, its southern extremity, is 6.6, while the tidal hour at Flaxman is 9.5.

"From various indications it will be assumed that the land in question is trapezoidal in form, and that it contains almost 500,000 square miles. One corner has been placed northward of Bennett Island. This appears to be necessitated by the direction and velocity of the Jeannette during the last five months of her drifting. The small range of diurnal tide at Bennett Island indicates the existence of a large tract of land between this island and the Arctic archipelago of America. Another corner has been placed to the northward of Pt. Barrow. This assumption assists in explaining the eastward set of the flood tide at Pt. Barrow—also the westward drifting of ice, well off the Alaskan coast, observed by Mikkelsen and Leffingwell.

"From this corner the coast line is assumed to trend in an easterly direction nearly to Banks Land, thus forming the northern boundary of Beaufort Sea. Such a boundary is indicated by the westward drifting just mentioned, by the age of ice in Beaufort Sea, by the probable course taken by a cask set adrift off Cape Bathurst and picked up on the northern coast of Norway and by the magnitude and range of the diurnal tide at Pt. Barrow and Flaxman Island.

"Another corner has been placed to the unknown land approaches nearest to the northeast of Banks Land. Whether the known lands at Banks Land, Prince Patrick Island or a point further eastward, seems to be an open question. The fact that the time of tide is only a little later at the mouth of the Mackenzie River than in McClure Strait indicates that the tide in the former locality is not greatly influenced by the tide coming from the latter. This may indicate that the polar land approaches nearer to Banks Land than to Prince Patrick Island.

POLAR COAST LINE UNCERTAIN.

"Another corner has been placed northwest of Grant Land," Dr. Harris continued. "This is indicated by the discovery of Crocker Land by Peary; by a shoaling north of the eighty-fifth parallel observed by him, and perhaps by the eastward drift he encountered in 1902 and 1906. The coast line next the pole is somewhat uncertain in position.

"The existence of early tides at Cape Sheridan does not prove the insularity of Greenland, as has been assumed by some scientists. The sledge journeys of Peary, however, dispelled all doubt on that subject.

"The flood tide at Point Barrow, according to Nansen's hypothesis, has to come from the north and not from the west, as observation has established. The fact that the diurnal tide reaches Point Barrow almost an hour earlier than it reaches Flaxman Island cannot be accounted for by Nansen's theory. The diurnal hour at Bennett Island, according to his hypothesis would be 16 and for Cape Columbia 4 hours. The computed and observed times are in fair agreement for Bennett Island, but the discrepancy is significant for Cape Columbia.

"The decided westward drift observed by Mikkelsen and Leffingwell off the northern coast of Alaska alone is strong evidence against Nansen's hypothes

Advice Wanted.

SIX PLANS FOR PROPOSED BORE.

CITY ENGINEER ASKS ADVICE OF WORKS BOARD.

Latter Body in Turn Refers Subject to City Council—Questions Raised Must Be Answered Before Definite Progress Can Be Made. Propositions Told.

In considering tentative plans for the proposed First-street tunnel, the City Engineer has six different propositions before him. He desires the advice of the Board of Public Works, and has submitted these plans to that commission, which in turn has sent them to the City Council for advice.

The questions raised by the City Engineer must be answered before definite progress can be made, as they do not relate to engineering features, but to the policy to be followed in dealing with the street railway and also the provision that shall be made for the accommodation of traffic between Broadway and Hill street on First.

The City Engineer says conditions surrounding the east portal are such that any one of four plans may be adopted, while at the west portal either of two could be used.

The first plan shows the east portal placed at the east line of Hill street, provisions being made for railway tracks and a driveway on both sides of the approach between Broadway and Hill street. This plan will not permit adjacent property owners to have direct access to the tunnel approach and will necessitate acquiring a strip nineteen feet wide on both sides of First street, between Broadway and Hill. It will require cutting off or removing the fronts of all buildings which stand within nineteen feet of the present property line.

The second proposition provides for a driveway on each side of the approach, but eliminates the railway tracks, it being assumed that cars can use Second street. This plan will not permit adjacent property owners to have direct access to the approach and will require the acquisition of a strip ten feet wide along both sides of First street from Broadway to Hill. It would only be necessary in this case to place the fronts of buildings on an arcade.

Both the railway tracks and the driveways are eliminated in the third plan. This does not require any additional land and will permit the lower stories of all buildings between Broadway and Hill street to be placed at the tunnel grade and open directly into the tunnel approach, but it will shut off all traffic in First street between Broadway and Hill, except to pedestrians, who could reach the Hill-street level by stairway.

The fourth plan shows the portal at the west line of Hill street, the railway being carried down on a concrete or steel structure from Hill to Broadway, the driveways to Hill street eliminated and an approach to the tunnel consisting of a 22-foot roadway and a 10-foot walk on both sides of the railway structure. If this plan is adopted the city will have to acquire an easement for 10-foot sidewalk on each side of First between Broadway and Hill and the fronts of all projecting buildings will have to be supported by columns placed along the present property lines, with the sidewalks placed behind the columns under the fronts of the buildings. This plan will permit adjacent property to have a direct outlet to the tunnel approach. It will be necessary in this case to carry Hill street over First street, at their intersection on a special structure of either steel or concrete. It is believed no other feasible plan can be devised for the east portal.

Considering the west portal, we have the following:

The fifth plan shows the west portal placed forty-four feet west of Figueroa street, and provision is made on each side of the approach for a railway track and driveway. This plan does not permit adjacent property owners to have direct access to the tunnel approach, and if adopted will require the acquisition of a nineteen-foot strip on each side of First street between Figueroa and Fremont avenue. Many of the residents in the vicinity of the proposed west portal have expressed a desire to have short tunnels constructed under Figueroa street, connecting with the First-street tunnel, but the City Engineer believes the public would be better pleased to have the west fifty-four feet of Figueroa street between Second and Diamond, excavated to conform to the grade of the floor of the tunnel and the blocks bounded by Figueroa street, Fremont avenue, Second and Diamond, lowered to conform to the tunnel grade also. It is said all property owners in these blocks are willing to have this done without cost to the city.

The sixth plan shows the west portal placed thirty feet east of the east line of Figueroa street, the west fifty-four feet of Figueroa cut down to conform to the tunnel grade; the railway carried down on a concrete structure from Figueroa to Fremont and a twenty-two-foot approach, and ten-foot walk on each side of the railway structure. This plan would require an additional ten-foot strip on both sides of the approach. It is said the property owners are willing to donate this to the city if this plan is adopted.

TERMINAL TRACT SALES.

Bryan & Bradford and H. H. Cotton, owners of the Western Terminal Tract, report the following sales in that subdivision: Frank Elkins, $440; Madelina Valeche, $800; Mary D. Collison, $800; N. A. Wiggins, $500; E. W. Leslie, $1400; Alive Borges, $950; N. T. Young, $525; Cuiser & Wosconi, $850; Myrtle Cockeram, $950; Louis Habich, $2650; Lamemer Searchs, $1100; Joseph Lagomasisna, $950; Alice McCleary, $1200; Ray Mallory, $1700; A. Frey, $830; H. Mount, $853; W. T. Daniel, $1300; K. A. Greenvald and Otta Schrader, $1100; Ralph L. Price, $950; Howard E. Gifford, $850; L. M. Wilson, $1600; Anten Haas, $2000; Dr. W. S. Philip, $2500; C. S. Taft, $2400; Dr. D. Irora, $1800; L. V. Richards, $900; Frank W. Becker, $900; E. W. Lowell, $2000; C. H. Hamilton, $1600; P. Bolander, $2550; C. Santucci, $2000; D. C. Romano, $2500; Mary Scott Utt, $5425; L. C. Robinson, $1775, and M Building Company, $4800.

MOVE INTO BLACK BLOCK.

The Black building at Fourth and Hall streets is now receiving finishing touches.

Black Bros. moved into their suite on the sixth floor, and the Pacific Telephone Company moved into a suite of twenty offices. The building will be completed by April 1. The M. Frederickson Hair Company, now located at No. 742 South Broadway, has taken a ten-year lease on the Hill-street storeroom next to the main entrance of the building, at a rental of $850 per month.

FINE HOMES SOLD.

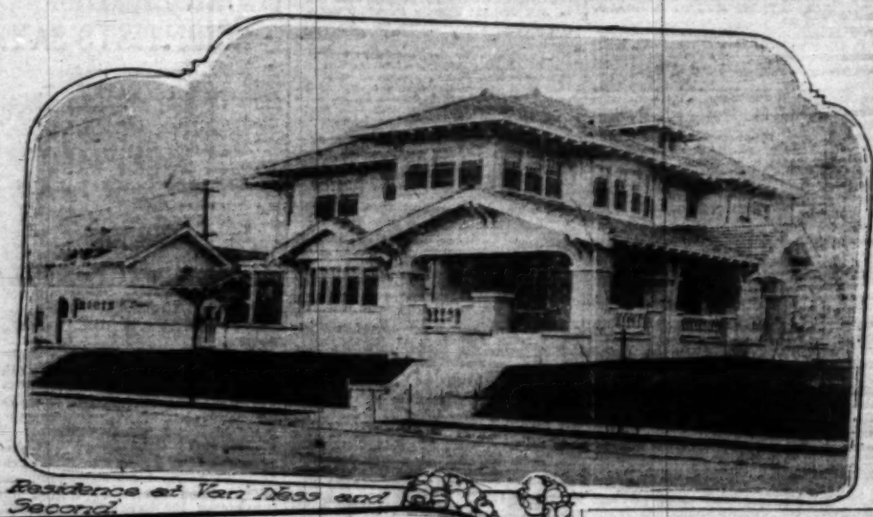
Attractive New Residences in Wilshire District Bought by Real Estate Man and Attorney.

Two notable sales of residences are reported by Giles & Kells, managers of the house and lot department of the Wright-Callender-Andrews Company. One house was bought by George Giles of this firm and the other by Bradner W. Lee, attorney for the Baldwin estate. Both places will be used as homes by the purchasers.

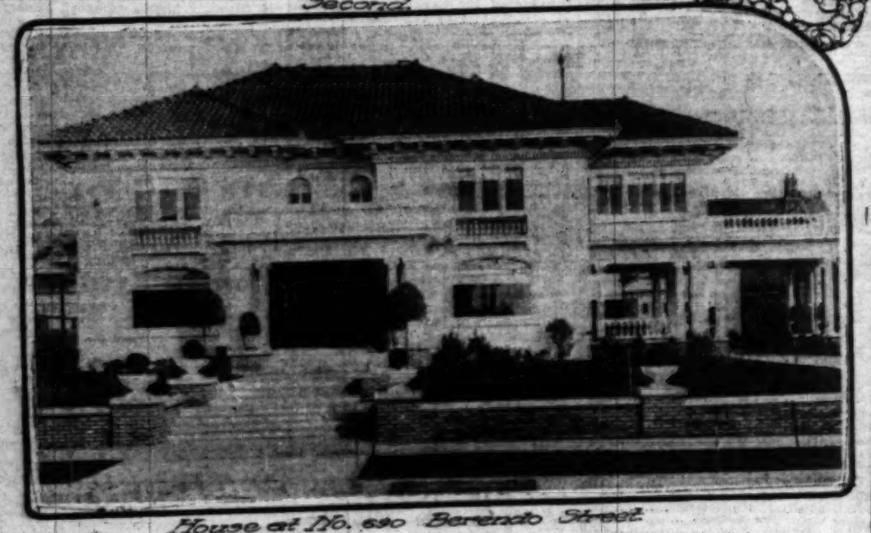
Giles bought from Richard Ryse the residence just completed on the northwest corner of Van Ness avenue and Second street. The construction is of pressed brick, plaster and red tile, the interior finish being of Juana Costa and Peruvian mahogany with quarter-sawed oak in the dining-room and ivory enamel in the bedchambers. There are ten rooms, two sleeping-porches, a sun parlor, three tiled baths, with showers, and a two-story garage. The lot is 136x170 feet. The consideration is given at $27,500.

The Lee home is situated at No. 690 Berendo street and was constructed by Althouse Bros. It is of brick with plaster exterior and is of the Colonial type. The house contains fifteen rooms, all of which are finished in hard woods. The lot is sightly and well improved, and is 110x145 feet in size. The consideration in this instance is reported at $48,000.

Beautiful Places That Have Changed Hands.



Residence at Van Ness and Second.



House at No. 690 Berendo Street.

West End Mansions Sold to Prominent Buyers.

The lower dwelling has been purchased by Bradner W. Lee and the upper by George Giles. The firm of Giles & Kells, with the Wright-Callender-Andrews Company, acted as brokers in both transfers.

BAN ON ADVERTISEMENTS.

Aqueduct and Exposition Park Programmes to Be Lacking in Commercialism—Great Expectations.

An absolute embargo on commercializing the programmes for the Los Angeles Aqueduct and Exposition Park celebrations was announced yesterday by the Celebration Committee, following a meeting at the Chamber of Commerce. The programmes will carry no advertising, although furnished free to the public. This decision was reached after the chairman of the various subcommittees had gone on record against programme advertising as a nuisance both to those who advertise and those who read the programmes.

Secretary Wiggins, manager of the industrial, civic and military parade, arranged for the Los Angeles end of the aqueduct completion celebration, reported that the parade will be considerably larger than the famous industrial parade of 1908, which was four miles long, required three hours to pass a given point, and consisted of 200 floats, 700 horse-drawn vehicles, fifty Los Angeles-made automobiles, twelve brass bands, 3000 children and displayed products valued at more than $250,000.

Secretary Zechandelaar of the Merchants' and Manufacturers' Association declared the association's Made-in-Los Angeles show, which is to be held the same week as the aqueduct celebration, will be the greatest trade exhibit ever held in this city and that the enthusiasm is increasing with the passage of time.

Budgets carrying approximately $2000 for celebration incidentals and the entertainment of distinguished visitors were presented by the various committee chairmen and referred to the Finance Committee for immediate action.

WOULD TAME A RIVER.

Anaheim Board of Trade Seeks Plan to Keep Raging Santa Ana Within Its Banks.

ANAHEIM, March 1.—Active steps are being taken at the present time by the Anaheim Board of Trade Committee in regard to forming a protection district in northern Orange county for the purpose of keeping the Santa Ana River within its bounds.

V. U. Simpson, chairman of the committee having the matter in charge, has presented the petition for approval to the Orange County Supervisors and also a map of the proposed district. Roughly the line follows the northern bank of the river from a point in the Santa Ana Canyon north of Olive to the Newbert protection district and thence down to near the ocean. The line extends along the base of the hills north of Fullerton and west to near Northam, where it strikes the Los Angeles boundary line and follows this to within four miles of the ocean and at this point it turns in a southeasterly direction and joins the other boundary near Sunset Beach. The route of the line has been gone over by City Surveyor Stewart and members of the Board of Trade and all disputed points verified.

RANGE OF SOIL.

To show that the soil production is larger than that of any other portion in the Southland will be one of the aims of a three-days' farmers' institute to be held in Anaheim in the near future. The Board of Trade has just extended to J. B. Neff, conductor of the farmers' institutes in Southern California, an invitation to hold one of his meetings at this point. Mr. Neff stated yesterday that he would be most happy to comply with the request and that he would arrange to have several noted speakers in attendance who are connected with the State University.

The display of products which will at that time be made promises to eclipse anything along this line that has been attempted at a similar meeting in the State. These exhibits will not be made from this vicinity alone but from other points, including Fullerton, Buena Park, Olive, Placentia, Villa Park, Los Alamitos, Garden Grove and the Peatlands.

Man Wanted.

VOTE SECRETARY OUT OF OFFICE.

CALLS THE ROLL AT HIS OWN EXECUTION.

He Refuses to Resign and Civil Service Commission Declares Position Vacant—Competitive Examination to Be Held Within Three Weeks to Select Successor.

The Civil Service Commission is without a secretary. At a meeting yesterday afternoon all five of the commissioners voted to declare the office vacant, and William D. Spalding, who had to call the roll at his own official execution, arose from the table shorn of the office which he has filled for almost two years.

The session was a painful one for all participating. Spalding made a stand for the purpose of protecting his reputation from unjust attacks or reflections, which he says he felt would be made by the proposed action of the board, and members of the commission declared that they felt impelled to act, in view of previous understandings with their secretary, for the purpose of giving the commission's work greater efficiency.

Spalding declared the demand for his resignation was practically a discharge on two day's notice, while the commissioners declared that he was aware of their attitude six months ago, and that the had only postponed action until after the discussion over recent investigation of the entire civil service bureau had subsided, in order that no aspersions might be cast on Spalding.

At a special meeting Thursday, Commissioner Stephens moved that Spalding be requested to hand in his resignation by Saturday. This motion was carried.

Stephens said yesterday he took this stand because the subject had been under discussion at almost every meeting for the past six months, and he felt the commission should make a definite decision.

After that meeting, President Haynes notified Spalding of what had transpired in secret session, and later Spalding sent to Haynes a letter in which he declared he felt the action unwarranted and would refuse to resign without the members of the commission making public their reasons for demanding his removal. Hence yesterday's called meeting.

Haynes and Cochran said at this meeting that when the former secretary, W. A. Spalding, father of William D. Spalding, asked for a leave of absence, he requested that his son be given the position; but that they agreed to place the son in the position temporarily with the understanding that when they could get a man with more experience, or wished him to resign, he would do so without objection.

The statement was made that the board felt young Spalding had not sufficient experience to manage the civil service work in a city like Los Angeles, and that committee work was delayed because of his interpretation of office rules. Express statements were made by the members of the commission that there was no charge or imputation against the character or reputation of the secretary.

Spalding asserted that while there had been discussions as to alleged friction in office work, he had met the commission at stated times for investigation, and that three of the members had told him they were satisfied with his conduct of the office.

"I couldn't possibly resign on two days' notice," said Spalding to the commission. "It would invite unjust criticism and indicate that there was something back of the surface charges. I value my reputation too much to do this. If you will allow me thirty days I will gladly tender my resignation to take effect then."

When Spalding refused to recede from this attitude Stephens moved, seconded by Bellows, that the office be declared vacant, and all the commissioners voted for the motion. The meeting was adjourned and Spalding retired.

Spalding will take up the practice of law. It is general comment at the City Hall that members of the Civil Service Commission desire to secure John Le Hamilton, who was secretary of the late Board of Freeholders, as secretary of the commission, but the announcement has been made that the commission intends to hold a competitive examination for candidates. As this will not be done within three weeks, Hamilton may be given the position of temporary secretary.

HOUSE AND LOT SALES.

Bryan & Bradford report recent sales as follows: Southeast corner of Union avenue and Washington street to Mrs. Cora Freese, $17,500, purchaser to improve with large apartment building; three lots in the Fair Oaks tract, Pasadena, corner Olive drive and Layton street, $5500; lots in the I. N. Van Nuys tract, to W. D. Wolcott, $1500; R. Corbin, $1500; A. McCleary, $5300; house at No. 141 Robinson street, to Mrs. McMahon, $5600; house at No. 1307 Ninth avenue, to J. H. Devaux, $5700; lot, Wilshire Heights, to Anna M. Bixby, $7250; lot, Wilshire Heights, to Stafford Bixby, $4100.

STARVING AMIDST PLENTY.

Seven People Found Destitute Within a Few Blocks of the Center of Ontario—News Briefs.

ONTARIO, March 1.—City officials and local charitable institutions received a rude shock when a family of seven, mostly women and small children, were found literally starving to death within seven blocks of the very center of the city.

The discovery of the pitiful condition of the family was made by D. D. MacDonald, who, upon finding a decrepit old Mexican woman accompanied by a small child sitting in the gutter on a business street this morning, questioned her in Spanish and learned that she had had nothing substantial to eat for several weeks. She spoke also of a large family and MacDonald took the woman and child in his touring car and hunted up an officer.

The woman directed them to her home on East Grove street, where a family of one man and six women and children were found in a pitiful condition. Most of the children were suffering so from hunger that they had taken to bed, and one young woman held in her arms a 3-day-old infant.

The only thing eatable that could be found in the house was a portion of a sack of flour. The old woman sobbed out a story of how her son-in-law had deserted them in time of need, while her husband was found to be suffering from an old fracture of the leg which had never been properly attended to, and unable to work.

MacDonald and the officers at once sent in a load of provisions and their case has been referred to the charitable organizations of the city, who were greatly shocked to learn of a family starving in the midst of plenty.

PRIEST THIRTY YEARS.

The Rev. Father F. X. Becker, priest of St. George's Roman Catholic Church, this city, was the recipient of many hearty congratulations yesterday at his home, No. 311 West D street, it being the occasion of the thirtieth anniversary of his ordination to the priesthood.

Father Becker celebrated the happy occasion very quietly at home, but received a number of visitors, who brought with them sincere congratulations and tokens of affection. Chief among the congratulatory messages from a distance was that of the Rev. Father Richard A. Gleason, president of the Los Angeles College of Jesuits.

SOCIAL HYGIENICS.

Under the direction of the County Committee of the Young Men's Christian Association a campaign in social hygienics has been planned and in connection with this Dr. Lyman Beecher Sperry, an expert on sexual hygiene, and a lecturer of national reputation, will arrive in the county Sunday for a week's engagement, which he will open with a meeting for men and boys over the age of 15 at Westminster Presbyterian Church here at 3 o'clock on Sunday afternoon.

On Monday he will address grammar school boys between the ages of 13 and 15 upon the subject "The Making of an Athlete," and will give a short talk to High School boys on the same day. On Wednesday, Dr. Sperry will address the Parent-Teacher associations of the city on the subject, "New Conditions and Duties of Parents and Teachers."

The President-elect has a larger family than has heretofore occupied the White House, and an amendment has been added to the appropriation bill by Congress, providing $9000 for raising the roof of the executive mansion to provide several more sleeping rooms in the attic. The appropriation is in addition to an extraordinary allowance of $15,000, also carried in the sundry civil bill, to be used in redecorating the interior of the White House.

CHANGES POSITION.

A. L. Trench, formerly with Edward C. Dieter Company, has taken the management of the exchange department with The Evans-Moss Realty Company.

Can This Man Read Your Life?

The Rich, Poor, Married and Single in Life Advice on Business, Marriage, Friends, Investments, Changes, Speculation, Love Affairs, Journeys And All Events of Life.

Many Say He Reveals The Lives with Amazing Accuracy.

Free Test Readings Will Be Sent for a Short Time to All Los Angeles Times Readers.



time the veil of mystery that has at times shrouded the ancient sciences been lifted at last? Can it be that a system has been perfected that reveals with remarkable accuracy the character and disposition of the individual and so outlines the life as to assist in avoiding errors and taking advantage of opportunities?

Hanvey, a man who has for years been delving into the mysteries of the occult, making a scientific study of the various methods of reading the lines of men and women, has reached a higher round in the ladder of fame than his greatest admirers ever thought possible. Letters are pouring into his office from all parts of the world telling of the great benefit derived from his advice. Many of his friends look upon him as a man gifted with some strange, mysterious power, but he himself asserts that what he accomplishes is due to an understanding of natural laws.

He is a man of kindly feelings for humanity, and his manner and tone immediately impress one with his sincerity and ability in his work. A huge stack of grateful letters from people who have received help from him adds to other convincing evidence as to his ability. Even astronomers and Palmists admit that this system possesses something yet introduced.

Baroness Blanquet, in a letter to Mr. Hanvey, says—I thank you for your complete Life Reading which is worthy of extraordinary accuracy. I had already experienced astrologers but never before have I encountered with so much truth, and such much complete satisfaction. It is with extreme pleasure that I shall recommend you to my friends and acquaintances; for I am sure that it would be doing a great deal to make your marvelous science known.

If you wish to take advantage of Hanvey's generous offer and obtain a free reading, send your date, month, year of birth, whether Mr., Mrs. or Miss, and cover the following items in your own writing:

I have heard of your power
To read people's lives;
And would ask what for me
You have to advise?

Be sure to give your correct name, date and address, and write plainly. Address your letter to HANVEY, Dept. B, No. 1774, Kensington High Street, London W., England. If you wish, you may inclose 10 cents (stamps of your own country) to pay postage, clerical work, etc. Do not inclose coins or silver in letters. (Advertisement.

ECZEMA



(Also Called Tetter, Salt Rheum, Pruritus, Milk-Crust, Weeping Skin, etc.)

ECZEMA CAN BE CURED TO STAY, and when I say cured, I mean just what I say—C-U-R-E-D, and not merely patched up for awhile, to return worse than before. Remember I make this broad statement after getting twelve years of my time on this one disease and handling in the meantime nearly half of a million cases of this dreadful disease. Now, I do not care what all you have used, nor how many doctors have told you that you could not be cured—all I ask is just a chance to show you that I know what I am talking about. If you will write me TODAY, I will send you a FREE TRIAL of my mild, soothing, guaranteed treatment that will convince you more in a day than I or anyone else could in a month's time. If you are disgusted and discouraged, just give me a chance to prove my claims. By writing me today I believe you will enjoy more real comfort than you had ever thought this world holds for you. Just try it and you will see I am telling you the truth.

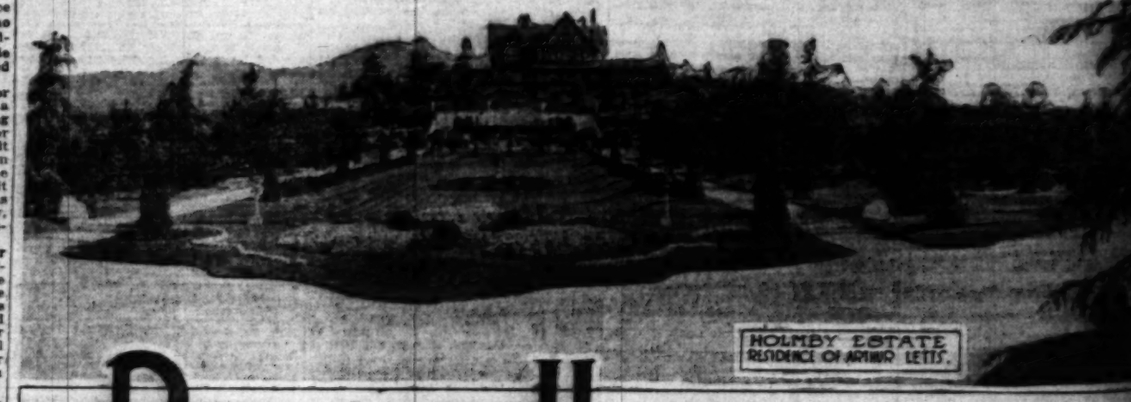
Dr. J. E. Cumadar, 349 Court Block, Sedalia, Mo.

References: Third National Bank, Sedalia, Mo.

Could you do a better act than to send this notice to some poor sufferer of Eczema?

A Sound Investment

SUBURBAN DEVELOPMENT CO.
214-15 American Bank Bldg.
Bdwy. 5141—Home A5141
Personal disclosures assure safety. Send for interesting booklet.



HOLMBY ESTATE
RESIDENCE OF ARTHUR LETTS.

Beautiful Hollywood

$2,500,000 of Choicest Residential and Business Property---Now Open for Sale

—for 20 years these beautiful lands have been held by big estates and NOT for sale.

—for years investors and lovers of the picturesque have endeavored to buy these magnificent home places and business sites, but the owners remained obstinate.

—we have now secured this land and today offer you the greatest investment and home buying opportunity adjacent to Los Angeles.

—right in the heart of beautiful Hollywood, the prettiest and most attractive home place suburb to Los Angeles.

—at prices below those of other less desirable locations.

—Residence sites $1650 up.

—Business lots $3750 up.

—Apartment-house locations $3000 up.

Beautiful palm and pepper tree bordered boulevards—5c car fare—best of churches, schools, public library and clubs.

Phone for Auto Appointment.

Janss Investment Co.

HOME 62888 611 613 BROADWAY 2468
340 HILL ST.

HOLLYWOOD OFFICE—Second Floor Wilcox Building, Corner Hollywood Blvd. and Cahuenga.

Dealings in Land
DOWN-TO-DATE REPORTS.

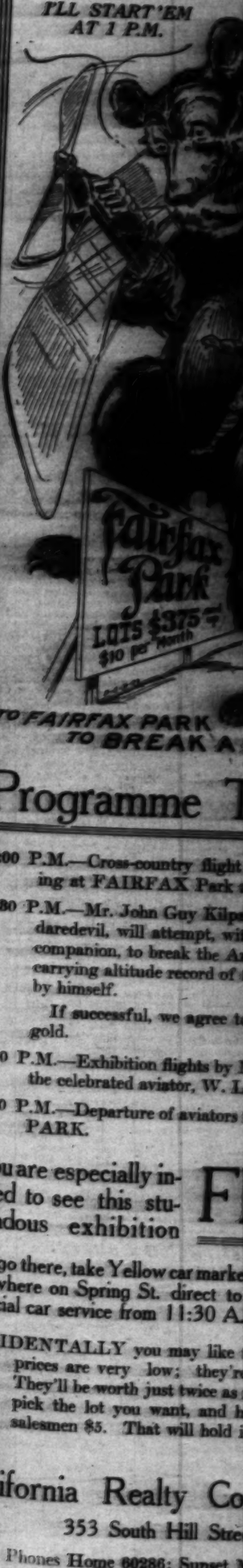
XXXIIND YEAR.

LOS ANGEL

Impelling Reasons f
mittee of One T
18—Vote for a

THAT the reign of corruption in San Francisco under Eugene Schmitz and Abe Ruef was consummated under a so-called "commission system" of government, similar, to that imitated later in Los Angeles, is a remarkable fact, but one not generally understood.

The charter of San Francisco, adopted by the city in 1898, confirmed by the Legislature, January 23, 1899 (Laws of 1899, page 241,) provided for a board of eighteen commissioners of Supervisors, elected at large by the



Programme

1:00 P.M.—Cross-country flight ing at FAIRFAX Park

1:30 P.M.—Mr. John Guy Kilpa daredevil, will attempt, wi companion, to break the A carrying altitude record of by himself.

If successful, we agree t gold.

3:00 P.M.—Exhibition flights by the celebrated aviator, W. L

4:00 P.M.—Departure of aviators PARK.

You are especially invited to see this stupendous exhibition

To go there, take Yellow car marke anywhere on Spring St. direct to Special car service from 11:30 A

INCIDENTALLY you may like prices are very low; they're They'll be worth just twice as pick the lot you want, and h salesmen $5. That will hold

California Realty Co
353 South Hill Stre
Phones Home 60286; Sunset
O. E. Farish, Pres.

Industrial Section—Real Estate, Progress.

Dealings in Land. DOWN-TO-DATE REPORTS.

Los Angeles Sunday Times

Part VI: 14 Pages IN THE ACTIVE INDUSTRIES.

XXXIIND YEAR. SUNDAY MORNING, MARCH 2, 1913. THE LAND: For Free Sale and Free Lease. For Free Maps and Free Weather.

Before the People.

LOS ANGELES CHARTER CHANGES.

Impelling Reasons for the Amendments of the Citizens' Committee of One Thousand, Marked on the Ballot 11 to 18—Vote for a Representative Form of Government.

BY JOSEPH H. CALL.

THAT the reign of corruption in San Francisco under Eugene Schmitz and Abe Ruef was consummated under a so-called "commission system" of government, similar to that imitated later in Los Angeles, is a remarkable fact, but one not generally understood.

The charter of San Francisco, adopted by the city in 1898, confirmed by the Legislature, January 25, 1899 (Laws of 1899, page 241,) provided for a board of eighteen commissioners or supervisors, elected at large by the whole city, in which every form of local representation was denied, and conferred upon the Mayor the absolute power to appoint all executive boards and most executive officers.

Ruef and Schmitz were notorious "reformers" and the charter they operated under was calculated to establish and perpetuate the entire political power of the city in a single boss who could dictate nominations of Supervisors or commissioners and control appointments through the Mayor.

What can be accomplished under such a system is a history in this State and is written in the official reports of the courts in criminal prosecutions and graft cases, which arose under the Ruef and Schmitz regime.

San Francisco was the first large city in the United States, so far as I know, where such a system was established and where the people were denied local representation upon the Council.

The charter revisionists thought best to follow the San Francisco system in Los Angeles, and they succeeded four years ago in establishing in Los Angeles the Schmitz and Ruef system of government, which consists in having a small Council or governing body elected at large from the whole city, and in conferring upon the Mayor the power to appoint administrative boards and executive officers.

IMITATION CONCEALED.

The fact that the Los Angeles reformers were imitating the San Francisco system was studiously concealed from the people, while the claim was pressed upon the voters that republican government could be most successfully carried on by denying local representation upon the Council and taking from voters their chief political power.

What has been accomplished in Los Angeles during the past four years under the San Francisco "system" is well known, but a few of the achievements may be briefly mentioned:

The "system" maintains 400 closely-printed pages of penal ordinances under which citizens of Los Angeles can be fined and imprisoned for the most ordinary and innocent acts of life.

The great harbor at San Pedro and Wilmington was acquired by the city of Los Angeles more than three and one-half years ago and the city then came into control and possession of 19,000 feet of protected water front, capable of being made into 40,000 feet by construction of slips.

It was promised by the city, and understood by all the people, that the great railroad monopoly by which freight rates to the East were fixed in combination and by which water competition was suppressed was to be immediately broken by the construction of municipal docks and a railroad or highway to the water front.

Nearly four years of time and $3,000,000 of bond money voted by the people have not operated to give us any wharf where ships can dock, nor any railroad or macadamized road to the water front, nor are we likely to have any for years to come, unless there is a radical change in our methods and in our governing body.

The railroad combination still exists unbroken, independent ship lines cannot get freight into Los Angeles in competition with the railroads, and Los Angeles is losing millions of dollars a year in excess freight rates owing to this monopoly.

OUR EXCESSIVE TAXES.

We have seen our City Council—genuinely able and conscientious men, but out of touch with local conditions — levy excessive taxes and repeated special assessments not desired by the people, and most of which taxes and assessments would not have been levied under a representative Council elected from districts.

In four years the San Francisco system increased taxes in this city more than 50 per cent. and created a great multitude of boards and salaried officers.

In Los Angeles under this system, without local representation, there has developed in four years the Blue Law system of penal ordinances under which citizens can be imprisoned for the most usual and innocent acts of life; also the Exposition Park assessment, covering 38,000 pieces of property, and the high-line aqueduct, costing this city many millions and calculated mainly to benefit outside property as far east as San Dimas.

Under the San Francisco system we have seen the City Council of Los Angeles in all solemnity submit a new charter to the city to be voted on, which authorized the purchase of all of the railroads, power companies and electric lines in the State of California, and authorized bonds of the city of Los Angeles to be issued to pay for them, and containing many other astonishing and novel propositions in government, which at large expense was overwhelmingly defeated by the voters of this city.

The best and most economically-governed cities of the world in the half a million to a million class are such cities as Glasgow, which has seventy-eight Councilmen, Edinburgh, which has forty-one members, Burmingham, which has seventy-two members; Liverpool, which has sixty-four members; Leeds, which has sixty-four members, and Manchester—the best-governed of them all—which has 104 members; these members are all elected by districts, and these cities are governed under a republican representative system.

THE EIGHT AMENDMENTS.

The Citizens' Committee has prepared and submitted eight charter amendments which are numbered upon the ballot as numbers eleven to eighteen, inclusive, and the main purpose of these amendments is to abolish the San Francisco system of government in Los Angeles and to restore a republican and representative form of government.

Charter Amendment No. 17 provides for a City Council of twenty-one members, of whom six are elected at large, and fifteen by districts, each district being of uniform population as nearly as possible.

Charter Amendment No. 16 establishes a harbor district around the harbor, to be controlled by a board of harbor commissioners of three members, elected by the citizens of the city, and not appointed by the Mayor, to have salaries of $2800 per year each, with power to design and construct a harbor and a municipal railroad, and to operate both for the public good.

In order to remove conflict of jurisdiction, the harbor commissioners have been given the power in the harbor district now possessed by the Board of Public Works.

The board is given power to fix rates and licenses in the harbor district subject to correction by the City Council within sixty days.

As to leases of water front, the present charter authorizes leases of tidelands for thirty years and of water front for fifteen years, but it has been found that no one will lease water front upon the harbor and construct adequate docks under leases expiring in fifteen years because the time is not sufficient to enable the lessee to pay for the docks which go to the city when the leases terminate. We therefore propose to allow leases to be made for forty years of a portion of the water front, and to make leases at a public letting to the highest bidder.

The city of Los Angeles has litigated the water front and tidelands upon the harbor for four years, but so far has recovered nothing, and the courts have upheld the power to lease tidelands and water front.

Of the actual frnotage on the harbor which the city owns, and which is not held by third parties and not litigated, there are 2700 feet upon the inner harbor at Wilmington available only for light draft vessels; on the outer harbor are 10,000 feet on the Huntington fill, known as "Municipal Dock No. 1," 1000 feet reserved to the city upon the Miner fill and 5000 feet upon the 146-acre tract owned by the city.

This makes 19,000 feet altogether of water front on the government harbor lines which the city owns and of this 19,000 feet all but 2700 feet is on the outer harbor.

MUNICIPAL DOCK.

Our harbor amendment No. 16, which we submit, reserves Municipal Dock No. 1 or the Huntington fill, of 10,000 feet, or which will contain 10,000 feet when the proposed slip is constructed. The municipal dock at Wilmington of about 1600 feet is reserved in perpetuity to the city under the provisions of Section 2, subdivision 41 of the present charter, which we have not changed, it being a reserved dock or wharf of the city.

Besides the Huntington fill, our charter amendment reserves one-half of the residue, that is, reserves every alternate 2000 feet of frontage and authorizes the other alternate frontage to be leased.

To recapitulate: The water front reserved by No. 16 under the charter as now proposed to be amended, is as follows:

Wilmington dock	1,600 feet
Huntington fill or Municipal Dock No. 1	10,000 feet
One-half of residue	3,700 feet
Total reserved	15,300 feet

Total subject to lease under No. 16, 3700 feet, which will make 15,000 feet of deep water wharfage by building slips.

The city may recover some additional water front, and if so, one-half can be leased and one-half will be reserved.

The railroads and corporations which control, hold more than three-fourths of the entire water front upon the outer harbor and inner harbor, and the city holds less than one-fourth.

We have thought it advisable not to reserve all of the property owned by the city, because it is not contemplated to actually build for several years more than 10,000 feet of dockage, to be at Huntington fill. We are not in favor of closing up the harbor, but of leasing that part which is not to be built or improved by the city.

The City Council seeks to defeat the Citizens' Committee Amendment No. 16, relating to the harbor, by proposing an alternative charter amendment which they have designated as "No. 9," and in this amendment it is proposed to continue the San Francisco system of having the Mayor appoint Harbor Commissioners, and they propose that the salaries of the Harbor Commissioners shall be such as the Council sees fit to pay them, and furthermore, they propose by this amendment to plug up and to reserve in perpetuity all of the water front upon the outer and inners harbors so that none of it can be leased.

If under the present system of electing the Council at large and appointing Harbor Commissioners and all other boards by the Mayor, the harbor has been plugged up for four years, is it not reasonable to assume that under a similar system it will be plugged up for the next four years?

There are only 19,000 feet of water front owned by the city all told. Under the Council's amendment No. 9, the Wilmington dock remains reserved. The amendment then provides that there shall also be reserved 10,000 feet of water front and continuous tidelands and then orders a reservation of the Huntington Dock or Municipal Dock No. 1, making an aggregate of 21,600 feet reserved in perpetuity, whereas the city as stated, holds all told only 19,000 feet upon both the outer and inner harbors.

The proposition of the Council is perfectly plain—to absolutely prevent

(Continued on Third Page.)

I'LL START 'EM AT 1 P.M. To-Day



TO FAIRFAX PARK TO BREAK A RECORD

Programme Today

1:00 P.M.—Cross-country flight of aviators, arriving at FAIRFAX Park at 1 P.M.

1:30 P.M.—Mr. John Guy Kilpatrick, a 17-year-old daredevil, will attempt, with a charming lady companion, to break the American passenger carrying altitude record of 5006 feet, now held by himself.

If successful, we agree to give him $500 in gold.

3:00 P.M.—Exhibition flights by Mr. Gilpatrick and the celebrated aviator, W. Leonard Bonney.

4:00 P.M.—Departure of aviators from FAIRFAX PARK.

You are especially invited to see this stupendous exhibition FREE

To go there, take Yellow car marked "Hawthorne" anywhere on Spring St. direct to Fairfax Park. Special car service from 11:30 A.M.

INCIDENTALLY you may like these lots; the prices are very low; they're worth more. They'll be worth just twice as much next year; pick the lot you want, and hand one of our salesmen $5. That will hold it.

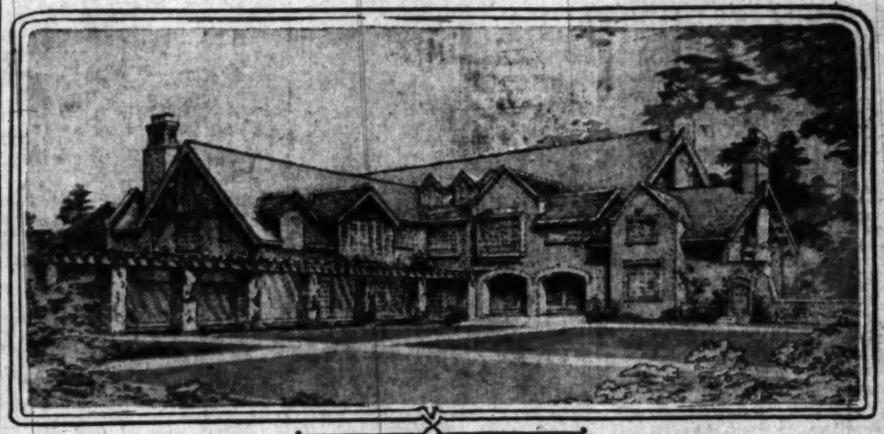
California Realty Corporation

353 South Hill Street

Phones Home 60286; Sunset M. 2888.

O. E. Farish, Pres.

Palatial New Berkeley Square Dwelling.



Home of Lee A. Phillips, Hunt & Burns, architects.

WILL BE SHOW PLACE.

Palatial Berkeley Square Home of Insurance Man to Be One of Finest in Los Angeles.

One of the finest houses projected in Los Angeles during the past year, the palatial home of Lee A. Phillips, vice-president of the Pacific Mutual Life Insurance Company, is nearing completion in the exclusive Berkeley Square district. The dwelling, which will be one of the residence show places of the city, will be occupied by the owner next fall. Phillips and his family expect to leave Los Angeles on July 1 for a tour of Europe and will enter the new home immediately upon their return.

The home at present occupied by the insurance man, a beautiful house at No. 4 Berkeley Square, was sold by Phillips to a local capitalist about two months ago through the agency of Harold S. Cook & Co., the deal being reported exclusively in The Times. The consideration in the sale was given at $80,000.

The new Phillips place was planned by the architectural firm of Hunt & Burns, under whose supervision it is being constructed. It is considerably larger than the place soon to be vacated, containing a total of twenty-two rooms. The house is 131x88 feet in size. The lower story is of brick, with ruffled brick facing and the upper floor of heavy timber and plaster exterior. The interior is being richly finished in hardwoods and the plans call for a number of fine fireplaces. The grounds are large and sightly and are being elaborately landscaped.

Good Example.

SETTLED WITHOUT USUAL FRICTION.

SOUTHWEST STREET OPENING TO BE PEACEFUL.

Railway Men, Property Owners and City Get Together on Santa Barbara-Avenue-Widening Plan—Expensive Condemnation Suits Are Avoided as Result.

The acceptance last Wednesday by the City Council of maps and deeds for the opening and widening of Santa Barbara avenue to a ninety-foot boulevard marked the conclusion of an interesting and unusual chapter in street condemnation proceedings. Through the efforts of L. E. Shepherd, president of the Southwest Land Company, the opening and dedication of the avenue to the city of Los Angeles was secured without any expense to the taxpayers. At the same time a condemnation suit begun by the city in 1910 against thousands of property owners, and until now pending, was dismissed.

The property involved in the condemnation proceedings under the assessment district originally formed to pay for the opening of Santa Barbara avenue from Grand avenue to the western city boundary, consisted of a strip four miles long and half a mile wide, running from the west city boundary to a point east of San Pedro street.

This territory, had the condemnation proceedings prevailed, would have been called upon to raise the estimated sum of $1,250,000, as the land to be taken was owned largely by the Los Angeles Railway Company, in succession of interest to the old Los Angeles and Redondo right of way. The company owned in perpetuity rights to a strip of land from forty to ninety feet wide over all that portion of the proposed boulevard from Vermont avenue to the west city boundary.

The condemnation suit begun by the city to dispossess the railway company of this strip was the beginning of costly litigation now ended, the dismissal of this suit being a part of the agreement.

Shepherd, himself interested as a property owner, early saw the magnitude of the task involved in the condemnation proceedings, and cast about for a better method of securing the desired results. He began over a year ago, by getting the co-operation of the railway company, the legal department of the city of Los Angeles, the Board of Public Works, the City Engineer's office, and some of the more heavily interested property owners. After a year of endeavor Shepherd secured the necessary deeds, and the signature to the map, whereby the strip desired was dedicated to the city.

It is stated that thirteen separate signatures were required in deeding one small parcel of land, one of the owners being in the navy, another in Washington, D. C., several in the northern part of the State. This slow and tedious work was necessary in many cases before the requisite signatures were secured. Many property owners were induced unselfishly to deed over strips for which they would have received large sums under condemnation proceedings.

COMPANIES TO COMBINE.

Seven-Ton Motor Truck Will Be Leader Manufactured by Consolidated Concerns at Torrance.

The option by which the new Pacific Metal Products Company, which is building an auto truck factory at Torrance, will take over the F. L. Moore Motor Truck Company, will be taken up shortly after March 1. Under the plans of the Union Tool Company officers, which company is behind the Pacific Metal Products concern, the capital stock of the consolidation will be $1,250,000.

More than 400 men will be employed. The company will produce over 1000 motor trucks a year, according to the officials of the concern. Seven-ton trucks will be made a leader.

The men who are bringing about the consolidation are Edward Doble, president and managing director of the Union Tool Company, and F. L. Moore and Irvin W. Benton of the Moore company.

Some weeks ago the Pacific Metal Products Company began the erection of a two-story steel, concrete and glass factory at Torrance, but work has been stopped on the new factory, as the needs of the consolidated companies require a much larger plant. In the plant now planned practically every part of the motor trucks will be constructed under the roofs of the company, instead of having the Union Tool Company do a large part of the machine work.

IN NEW OFFICES.

The Pacific Home Builders have moved to Nos. 333-337 Hill street, offices occupied many years by the Los Angeles Investment Company and the Globe Savings Bank. The offices have been reconstructed, refitted and refurnished to consolidate the many departments of the Pacific Home Builders.

Awake at Last.

NEW BEAUTY SPOT ON MAP.

Crescenta-Canyada Districts Coming to Fore.

Transportation Assured and Water Developed.

Great Future in Sight for Verdugo Canyon.

Decades of neglect have ended for the Verdugo Canyon district north of Glendale. This section, one of the most beautiful in Los Angeles county, is now well launched on a period of development founded on an apparently assured water supply and the certainty that transportation facilities will soon be provided.

There was a boom in these lands once before, but it differed from the present movement in some highly important particulars. About thirty years ago real estate operators noticed the splendid situation of La Crescenta, La Canada and Verdugo Valleys, about twelve miles due north of Los Angeles, between San Fernando and Pasadena, and some large tracts, cut up into ten and twenty-acre farms, were sold at as high as $300 to $400 an acre.

Before water was developed for transportation provided, however, the great collapse of real estate values in the vicinity of Los Angeles that occurred during the 'eighties killed all activities in the three valleys. Some farming was done, and a few families with large holdings lived amid idyllic surroundings on large estates, but the tremendous progress of the remainder of the county was little felt back of the Verdugo hills. Three years ago land in the district could be bought in any quantity for $100 an acre and less.

There was a tradition that water could not be developed north of Verdugo Canyon in paying quantities. Drilled wells had not been very successful. Robert A. Walton of Los Angeles, one of the present-day developers of the district, decided to determine what foundation existed for this tradition. Instead of drilling he sunk a well 4x6 feet in size. Water, he states, was struck at twenty-three feet, and in such quantities that only by the installation of large pumps that were kept working night and day were workmen enabled to go deeper.

At seventy-nine feet 250 feet of tunnels seven feet high and five feet wide were run out. The results are declared to be most encouraging.

The well in question was sunk at an altitude of almost 1600 feet, and from 150 to 900 feet above the level of the great bulk of the lands in the

(Continued on Third Page.)

150% Profit in 3 months

—a colony of people of refinement and wealth is being rapidly established in the Brentwood-Palisades Santa Monica district. Property here is commanding highest prices and there is practically NO LIMIT to where prices may go, as there is in cheaper districts.

—60-foot lavishly improved lots in BRENTWOOD PLACE are selling today at from $775 and up on easy monthly payments. They are the ONLY lots in this SECTION of Santa Monica which can be bought on payments.

—with adjoining lots selling $200 to $5000 each higher, can you not see where there is a QUICK and CERTAIN profit waiting you? INVESTIGATE and you will be CONVINCED that as a place to invest for PROFIT or for the most desirable HOME-SITE on the COAST, BRENTWOOD PLACE offers MORE than any other.

—an auto waits to take you out—attractive literature on request.

—call, phone or write

—TODAY.

The JAMES R. H. WAGNER Co.

Second Floor Realty Board Bldg.
637 South Spring Street.

Home 60437 —Phones— Main 8160

PALISADES

"The Beach Home Haven"

THE NEW SUBDIVISION

Affords the Highest Type of HOME LUXURY Possible

Because it offers a combination of home advantages unexcelled elsewhere in existence.

—Its CLIMATE has such rare curative powers, that health seekers from everywhere now flock to its shores. It is frostless, fogless and varies from between 200 and 300 feet above the sea. It is so thoroughly drained that the surplus from the hardest rains is carried away at once.

—Its SCENIC SETTING is so magnificent that numbers of capitalists are building here.

—Every HIGHEST CLASS IMPROVEMENT IS HERE.

—Five different car services, 40 minutes from Los Angeles. 10c by book.

—Best schools, churches and stores. Beach and Club Amusements 10 minutes away.

FIVE BEAUTIFUL HOMES NOW NEARING COMPLETION—AWAIT YOUR INSPECTION AT ATTRACTIVE PRICES AND TERMS.

Lots $1000 and Up

TO GO—Take Santa Monica car via Sawtelle, leaving 4th and Hill Streets 15 minutes of and 15 minutes after every hour. Change at Sawtelle for the Palisades car direct to tract. Or take Ocean Park or Venice car direct to Ocean Park or Santa Monica.

E. M. HILLS, Sales Mgr.,

P8513. 802 Ferguson Bldg. Main 476

TRACT OFFICE

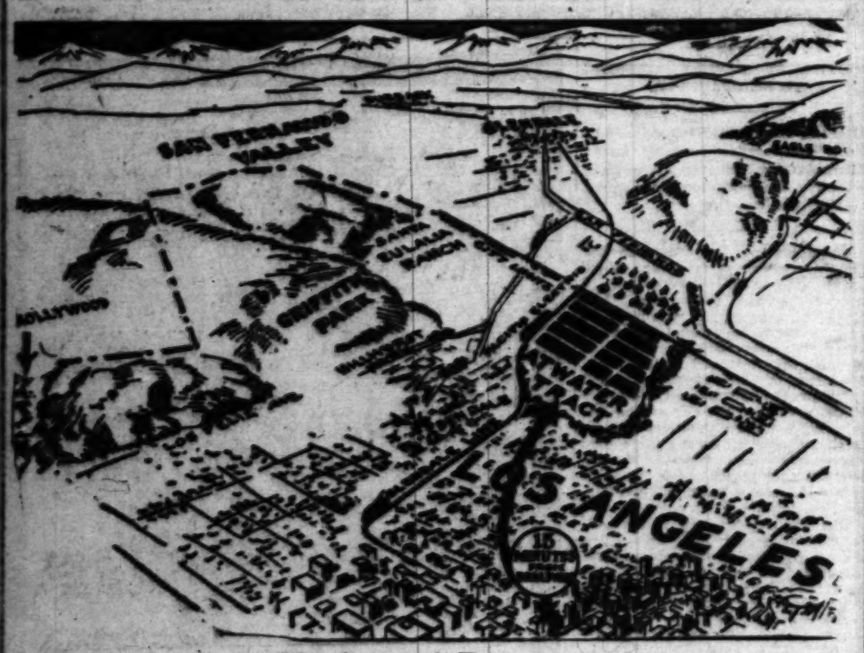
Corner 7th and San Vicente. Main 717.

SANTA MONICA OFFICE

Corner 2nd and Oregon Sts. Home 1139; Main 519.



ATWATER



—High and Dry

—Perfect Drainage

—No Mud

—No Standing Water

—Go and See for Yourself

ATWATER has the BEST DRAINAGE, the MOST PERFECT SOIL of any subdivision on the market.

During the recent heavy rains, there has been no mud or standing water on the property.

It is the ONE IDEAL homesite, ABSOLUTELY FREE from the greatest CAUSE OF SICKNESS—POOR DRAINAGE.

Beautifully Improved Lots $650 Up

Bungalows Built to Order $2500 Up

EASY TERMS

Let us show you, or if you prefer, take Glendale or Burbank car on West Sixth Street and get off at Atwater Avenue. Agent on the property all day every day.

BUMILLER & RIDENBAUGH

Suite 420 Consolidated Realty Building

Phone: Home F1938. Main 3511.

Official Exploitation.

RIVERSIDE IS LAUDED IN STATE BLUE BOOK.

Facts and Figures Concerning One of the Richest Counties.

Secretary of State Presents Interesting Information and Gives Number of Orange, Lemon and Deciduous Fruit Trees, Cultivated Acreage, Etc.—Ranks Near Top of List in Citrus Industry—Comments.

SACRAMENTO, Feb. 28.—Riverside county ranked in 1910 among the fifty-eight counties of California:

Third in number of bearing orange trees, 1,021,957.

Third in orange product 2,006,902 boxes.

Fourth in value of hay and forage products, $1,624,675.

Fourth in olive product, 1,281,970 pounds.

Fourth in honey product, 902,106 pounds.

Fifth in lemon product, 804,683 boxes.

Sixth in value of fruit and nut product, $2,393,371.

Seventh in acreage in barley, 56,946.

Ninth in value of all crops, $5,132,576.

The above are a few of the things credited to Riverside county by figures compiled by Secretary of State Jordan for publication in the State Blue Book. This county holds a particular interest because it embraces varied geographical and topographical features, climate, scenery, soil, agricultural, horticultural and mineral resources.

With a land area of 4,633,600 acres, Riverside county in 1910 had 520,806 acres in farms, and the value of all farm property was $46,202,795. This showed an increase in ten years of $24,559,764, or 112.5 per cent. Domestic animals on farms had a value of $1,987,237 and those not on farms $398,921. The receipts from the sale of animals for the year amounted to $328,622, while the number of cattle, horses, mules, sheep and hogs was 45,383.

The milk product amounted to 1,642,799 gallons, and the value of the dairy product was $239,917. The poultry raised numbered 95,767, and the egg product amounted to 428,099 dozen. The value of the poultry and egg product was $183,490. The butter product for the year ending September 30, 1911, was 105,933 pounds. There were 18,900 colonies of bees, and the honey product was 902,106 pounds and the value of the honey product $62,337. The value of the wool product was $2600.

All crops are given a total value of $5,132,576. The cereal crop was valued at $395,051; the hay and forage crop, $1,624,675; vegetables, $132,199; fruit and nuts, $2,393,371. There were 73,236 acres planted in cereals; 372 acres in corn; 3767 acres in oats; 11,817 acres in wheat; 56,946 acres in barley; 88,430 acres in hay and forage; 12,904 acres in alfalfa.

In a horticultural way, Riverside had 220,722 bearing orchard fruit trees; 1,224,217 bearing tropical fruit trees; and 24,940 bearing nut trees. There were 1,021,957 bearing orange trees; 115,020 bearing lemon trees; 30,572 bearing olive trees; 2054 bearing fig trees; 1,576,794 bearing grapevines; 10,577 bearing apple trees; 72,933 bearing peach and nectarine trees; 18,447 bearing pear trees; 34,357 bearing plum and prune trees; 85,969 bearing apricot trees.

The total orchard fruit product was 301,493 bushels. The grape product amounted to 12,133,889 pounds; small fruit product, 133,772 quarts; nut product, 239,661 pounds; peach product, 77,125 bushels; pear product, 13,424 bushels; plum product, 54,873 bushels; apricot product, 148,159 bushels; fig product, 73,786 pounds; orange product, 2,006,902 boxes; lemon product 804,683 boxes; olive product, 1,281,970 pounds; almond product, 168,570 pounds; walnut product, 64,491 pounds.

The mineral product in 1910 amounted to $507,406.

Secretary Jordan tells of the lofty mountains from which cool streams descend to supply surface or underground water with which to irrigate the great fertile valleys along their slopes. On the western side is the principal population, and over the broad mesas many thousand acres are compactly planted to oranges and lemons; and among these are orchards of olive, apricot, peach and plum, and vineyards of wine and raisin grapes. Every plant known to the temperate and semi-tropic zones.

In Southern California water is essential to successful cultivation, and this county claims the oldest water rights, and an abundant supply, the distribution of which is managed by an almost faultless system, and the rights to which are owned by the people themselves, and which as a rule are appurtenant to the land itself. But the county offers not only in its fruit growing industry an opportunity for the safe investment of capital, but also an opening for the farmer, the stock and chicken raiser, miner and business man. There are good schools, numerous churches and public libraries, commendable public buildings, good roads and streets, and all else that stands for civic progress.

Riverside, the county seat, is cited as the "City Beautiful" because of the general plan of municipal ornamentation which has been followed. It claims to have more miles of oiled macadam roads than any other community of like size. It claims to have more money invested in school buildings; to have planted more trees for municipal beautification; one of the finest mountain automobile drives in the world. It boasts an excellent railway system, a bountiful supply of water, unsurpassed climate.

West Riverside, across the Santa Ana River, is an enterprising settlement, where are still some of the old mission adobe buildings built when the Indians used to come out of the San Bernardino Mountains and from the Mojave Desert, and make raids on the cattle of the Mexican residents. Arlington is a near-by town, and Victoria avenue and Magnolia avenue, connecting Arlington with Riverside, are among the most beautiful country drives to be found anywhere.

Mention is made of other sections, among them Highgrove, a station on three transcontinental railways and standing in the center of a productive area; Corona, the second city in the county, famed for its lemon groves; Elsinore, 1300 feet above sea level and famed for its hot springs; Hemet, near the center of one of the famed valleys of the Southland; San Jacinto, one of the oldest towns in Southern California, and one of the few towns in the south producing lime of commerce for shipment; and the Perris Valley, Lakeview, Alessandro, Ethanac and Winchester; Beaumont, at the summit of San Gorgonio Pass; Banning, at the gateway of Southern California; Coachella Valley, and the settlements of Indio, Coachella, Thermal and Mecca.

The Blue Book article is replete with interesting information. It will stand probably as one of the most complete articles on Riverside county that has ever been contained within a State publication. Commenting on it Secretary Jordan says:

"After reading of Riverside, one cannot help feeling that here is a county whose progress in recent years has been little short of marvelous. This county can take pride in the fact, too, that it stands on its merits. No partiality has been shown in preparing the Riverside article; I have stuck to facts throughout. These facts are taken from reliable authorities, the same authorities used in preparing similar articles on every county in the State. My aim has been, not to favor a particular county, but to tell of the greatness of all, producing a completed series of county articles, which I hope will prove a worthy indication of the wonderful resources, opportunities and progress of the entire State of California. It has been a pleasure to write of Riverside county, and a pleasure to know that this county has contributed a full quota to the completed county series."

BUY NEAR NORMAL.

Twenty-two Acres in Northwest Purchased for Ninety-nine Thousand Dollars—Improvements Planned.

Twenty two acres of land near the new site for the State Normal School, have been purchased by the California Real Estate and Building Company for a reported consideration of $99,000. The land is bounded by Santa Monica boulevard, Berendo street, Lexington and Kenmore avenues. The acreage will be immediately improved.

A large lot at the northwest corner of Highland and Franklin avenues, Hollywood, has been sold by the same company for L. J. Bynon, for $7500. The name of the buyer is not made known. The selling company has taken a contract to construct eight double apartment bungalows on this property at a cost of $30,000.

Among other sales reported by the house and lot department of this company are: Nine-room residence, No. 1608 Wilton place, for C. E. Brickman to a local investor, $10,000; two lots at Harvard boulevard and West Adams street, for Charles Rothschilds, of Los Gatos, to Helen Stockel; ten-room house, No. 2046 Hobart boulevard, for George H. Lewis to O. H. Robinson, $10,500; bungalow, No. 1602 West Fifty-eighth street to Mary O. Carrington, $3850; six-room bungalow, No. 1422 West Fifty-sixth street to A. E. Lund, $3100; lot on Normandie avenue, near First street, for A. Brown, $1200.

The California Real Estate and Building Company has just completed the improvement of five lots at Coronado terrace, in the Westlake district, with eight and nine-room homes. The last of 125 bungalows built by the company in Tropico, on part of the Richardson ranch, was sold during the week.

APARTMENT DEALS.

Whitestone and Amity Properties and Hotels Leland, Wilson, Idaho and Columbia Transferred.

J. A. Griffith, hotel broker, reports the following sales of leases and furnishings of hotels and apartment-houses: Lease on two-story apartments at No. 2011½ South Vermont avenue, for Frederic A. Taylor to J. E. Hanks, five years, total rental, $35,000; lease and furnishings of Hotel Leland, at No. 114½ East Fifth street, for Mrs. Fannie Geiser to J. J. Meili, of Portland, Or., $6000, lease consideration, $23,000; lease on Whitestone apartments at Sunset boulevard and Echo Park avenue, J. B. Chase to S. E. Leitch of Imperial, $12,000 for five years; lease of Hotel Columbia at San Pedro and Seventh streets, for N. Canepa to Mrs. Etta M. Hilber, seven years, $30,000; lease and furniture of Hotel Wilson at San Pedro, for Mrs. J. T. Turner to H. T. Wade of Tucson, Ariz., $2900; lease for eight years of furnishings and building of Hotel Idaho, No. 212 South Flower street, for E. M. Strong to A. D. Lambert, $56,600; lease and furnishings of Amity Apartments, at No. 943 Winfield street, for J. B. Faris to J. C. Rhodes of San Francisco, $6000.

MISSION IN TYPE.

An attractive apartment-house, three stories in height and of California mission design is being completed by the Western Architectural and Building Company for John W. and Belle B. Brunton at the corner of West Jefferson and South Figueroa streets. The building, which will represent an investment of about $50,000, is being financed by the newly-organized American Mortgage Company. It will contain sixty-eight rooms, divided into two and three-room suites, together with thirty sleeping porches. The structure is being handsomely faced with white pressed brick.

RAIN APPRECIATED.

Will Result in Large Crops of Fruit, Vegetables and Beets, Say Van Nuys Growers.

[Special Correspondence of The Times.]

VAN NUYS, March 1.—Van Nuys received a generous share of the record-breaking rainfall that visited Southern California the past week. The precipitation for the storm was seven inches. Most of the land around the town was plowed and in the best possible condition to absorb the moisture. Although the water was high along the washes, little damage was done. The rains assure a great crop of fruit, vegetables, melons and sugar beets.

The American Beet Sugar Company has about 7500 acres planted in the Van Nuys field this season. The seeding is almost completed and thinners are already at work.

Two new residences were started in Van Nuys the past week. G. A. Lemay, who purchased ten lots a few weeks ago has bought fourteen more, and will erect residences for himself and for his son-in-law. Work was commenced on one on East Broadway Thursday. J. W. Charlton of Santa Ana started a home on East G street.

Preparations are under way for the annual celebration of Poppy Day at Van Nuys early in April. It is planned to make this the greatest celebration ever held in the San Fernando Valley.

LIBRARY ASSURED.

Huntington Beach Soon to Join Long List of Municipalities Boasting Carnegie Gift Buildings.

HUNTINGTON BEACH, March 1.—Huntington Beach is to have a new Carnegie library. All the conditions put forth by the Carnegie Corporation, which has charge of the placing of these libraries around the country, have been met by the Council at the beach city, and this body has but to formally accept when the $10,000 to build the building will be forthcoming. Plans have already been made and a site at the corner of Eighth street and Walnut avenue has been secured.

Now that the final survey for the Coast boulevard from Bay City to Balboa has been made, actual construction of this scenic road along the Orange county coast will, it is expected, begin within a short time. Plans for the bridge to span Anaheim Landing have been asked for by the Board of Supervisors. The road will follow closely along the right of way of the Pacific Electric through Bay City, Sunset Beach, Huntington Beach, Newport to Balboa. From here there will be a ferry across to Balboa Island, thence across a new bridge to the mainland, where it will connect with the new county road now being built through Laguna Beach and Arch Rock to San Juan Capistrano.

OUT FOR THEMSELVES.

J. E. Okell and W. B. Sorer, formerly superintendents under H. Gordon Badger, of the subdivision department of Robert Marsh & Co., have opened an office in Santa Monica under the name of Okell & Sorer. They will transact a general real estate and investment business and also will handle the Santa Monica office of Robert Marsh & Co.

TO LARGER OFFICES.

The John A. Vaughan Company, which is handling property at Wellington Square, moved yesterday from the Story building to larger quarters in the Van Nuys building.

New South Side Improvement.



Brunton Apartments, Figueroa and Jefferson.

Mission building recently started by Western Architectural and Building Company.

OFFER ACCEPTED.

Glendale to Have Carnegie Library in Near Future—Trustees Agree to Yearly Appropriation for Support.

GLENDALE, March 1.—A $35,000 two-story brick block is just being completed by Frank Peckham on Broadway between Howard and Isabelle streets. It is expected that the block will be ready for occupancy in about two weeks. There are five storerooms on the main floor, while the entire second floor will be occupied by a hotel to be conducted by F. L. Gray, former proprietor of the Hotel Glendale.

The following permits have been issued by Building Inspector J. M. Banker: Security Home Builders, six-room residence, corner Vine and Central, $3000; Glendale Building Company, residence, No. 127 South Louise street, $3000; Barnett Pyle, residence, No. 1111 Maple street, $2000; H. M. Warren, residence, No. 916 Brand boulevard, $1000; W. F. Ott, residence, No. 916 Brand boulevard, $1000; J. H. Flower, business block and apartments, Broadway and Brand boulevard, $12,000; F. H. Pyle, three residences, Patterson near Brand boulevard, $2000 each; F. H. Pyle, residence, Patterson near Brand boulevard, $4000; Elizabeth Hunter, residence, First and Remington, $2000; N. F. Liner, residence, No. 1422 Glendale drive, $3500; W. F. Wolf, twelve-room residence, West Third street, $7000; J. S. Stanford, residence, Verdugo road and Tenth street, $2000, and house on Pacific avenue near Oak street, $2000.

The offer of the Carnegie Corporation of New York to donate $10,000 for a library for Glendale has just been accepted by the local board of trustees. The agreement calls for the expenditure by Glendale each year of $1250 for the upkeep of the institution. A committee consisting of R. A. Blackburn, Mrs. Mary Bess Gridley, Dr. A. L. Bryant, W. W. Elroy, R. Henderson and Mrs. Thomas W. Watson has been appointed to inspect the various library buildings of Southern California and to submit plans to the residents of Glendale on March 12.

TRUE TO TYPE.

Three houses, true to the old Spanish-California architecture, have been designed by the architectural department of The Los Angeles Investment Company for New College tract. They are to be built as a test of whether such houses meet with modern approval. They will be entirely of cement, roofs "square," windows barred, rough stone fireplaces, beam ceilings, small patios, and other features embodied in the early Spanish home. Fifty acres are now added to New College tract, this second section having been subdivided and 6 sales made on the first sixty houses. The first part of the new tract was sold out in ninety days.

ENLARGE OFFICES.

An extensive addition to the present offices of the Hammond Lumber Company has just been designed and work on the annex will start at once. A special shipment of hardwood is on the way from Mill City, Or., for the interior finishings. The annex will increase the area of the general offices by one-half and will be similar in interior fixtures to the present building.

ANOTHER HARBOR TRACT.

The Pacific Realty Bonds Company has announced the formal opening of its Factory Center tract at the harbor next Tuesday. Free excursions by autos to the tract, with a luncheon and other entertainment have been planned by officers of the company. The Factory Center tract is located at North Wilmington, just outside the city limits of Wilmington.

Attractive House for Wellington Square.



Architect's sketch of home to be built by John A. Vaughan.

SUNDAY MORNING.



BUILDING PERMITS.

Following are the building permits for structures costing $1500 and over, issued from February 20 to February 27, inclusively:

Two bungalows, six rooms each, No. 4209 Harvard boulevard and No. 4171 Hobart boulevard; Commonwealth Home Builders, $2000 each; total, $4000.

Residence, seven rooms, No. 1852 West Forty-first street; Gottlieb Dombrowski, $2000.

Two flats, twelve rooms each, No. 4525 South Hoover street, and No. 4528 Wesley avenue; Rose E. Hamlin, $4000 each; total, $8000.

Two residences, six and seven rooms, Nos. 3923-25 Dalton avenue; C. F. Keith, $2250 and $2500; total, $4750.

Factory, seven rooms, No. 5315 Ascot avenue; Martin Shock Absorber Company, $3500.

Bungalow, five rooms, No. 949 Concord street; Gertrude W. Rosecrans, $1600.

Add to office, No. 2110 Alameda street; Hammond Lumber Company, $3000.

Brick residence, fifteen rooms, north side of Olive street, west of Palos Verdes street, San Pedro; George F. Isettie, $30,00.

Brick warehouse, No. 514 Commercial street; J. A. Frater and A. R. Townsend, $10,000.

Brick warehouse, No. 510 Commercial street; J. A. Traler and A. R. Townsend, $25,000.

Remodel store, Nos. 548-50 South Broadway; Mryan & Bradford, $2000.

Bungalow, five rooms, No. 4427 Prospect avenue; Birdie K. Smith, $1650.

Bungalow, five rooms, No. 150 North Avenue Thirty; D. A. Baughman, $1900.

Flats, twenty rooms, No. 5613 Hollywood boulevard; J. E. Upson, $12,500.

Add store front, No. 200 South Spring street; Sun Drug Company, $2000.

Add two penthouses, No. 2711 Wilshire boulevard; J. E. and Robert Marsh, $1500.

Raise cottage and add flats beneath, No. 204 West Fifty-second place; Mrs. Anna M. Reinhart, $2750.

Residence, seven rooms, No. 1413 Vista street; George D. Hale, $2600.

Flats, eight rooms, No. 3753 Wall street; Aubert Grates, $2600.

Residence, seven rooms, No. 898 North Avenue 26; Rufus Karling, $1800.

Bungalow, six rooms, No. 3207 South Gramercy place; H. G. Conner, $2000.

Flats, twelve rooms, No. 1016 West Forty-second street; W. Charles Sweet, $4500.

Bungalow, six rooms, No. 4410 Arlington street; Otto Lefevre, $1700.

Bungalow, six rooms, No. 914 Bernal avenue; Joe Brandmerey, $1500.

Residence, No. 645 West Forty-third place; Ella Morris and Nannie B. Leavitt, $1600.

Bungalow, six rooms, No. 3422 Gramercy place; H. H. Marr, $2000.

Flats, sixteen rooms, No. 6053 Sunset boulevard; Gregor C. J. Lohman, $3000.

Flats, sixteen rooms, No. 6019 Sunset boulevard; William Ditman, $3000.

Bungalow, five rooms, No. 5027 Monte Vista street; Mrs. O. F. Bridge, $1785.

Residence, ten rooms, No. 433 South Oxford avenue; Ralph Hamlin, $7150.

Flats, twelve rooms, No. 421 East Forty-ninth street; E. G. Wickstrom, $3500.

Bungalow, six rooms, No. 5939 Cocoa Grove street; Thomas A. Langford, $1500.

Theater, stores and flats, two stories, twenty-two rooms, No. 205 North Broadway street and No. 2235 Brooklyn avenue; Staff & Schiller, $15,000.

Store building, No. 5224 South Park avenue; James M. Black, $3500.

Residence, fourteen rooms, No. 2920 Hancock avenue; H. Wood, $4000.

Flats, sixteen rooms, No. 1311 Pa-

loma street; Copal Zion; Bungalow, hard street; Bungalow, son avenue; $2300.

Flats, dou Douglas s $4000.

Apartments-story concr yard; E. R. Factory to Thirty-first $4000.

Residence Maplewood $5000.

Garage, N place; Mary

SOUTH PA

Grocery S idence Pen and Mary

SOUTH P William T. W avenue, has mit to erect Monterey ro John R. Alth tion of a re Frances aven A. Appel gro grade and p Oaks avenue, sion streets, t building, 46x2

Other pa C. W. Manwa sold for Dr. J dana to N. Le lector, sixty f Mission street Fremont aven Ledgerwood wi an up-to-date O. Hibbard t N. Carter to Ludlow, Ky., dop street, b nue and Mar lot is to be with a bungalo

The Edwards of W. Adams, drive and Mar Stamps, who t fifty-six acres tents and resi The house is

F. Z. Taylor house on Mil Huntington driv to J. Lamb D George A. Colby to Charles B. I lot, 200x172 feet of Milan avenu for $3750. This proved with a

SANTA MON

Following is l ing the past tw Boulevard Heigh Gordon Badger, division departm & Co.:

J. J. Cavanaug Waterworth, $12 derman, $950; $1970; Louise Mrs. Ella Reese, $950; E. N. Nath Chapin, $975; J. Agnes Broadbent Hyatt, $1275; Pa L. D. Harrison, Harmer, $925; M $890; Miss Net Charles A. Charl Moreno, $1000; swonger, $890; swonger, $890; M $950; Howard Mc Elizabeth Cawrey Lewis, $1175; A $1125, and Mrs $2285.

NEW DEP

A new departme of subdivision acr Angeles and the h tablished by the Investment Compa pervision of John

From a Pirate Rendezvous to the World's Greatest Beach City Santa Monica Has Developed.



Brentwood Park, Known T hroughout Civilized Europe and America as One of the Most Aristocratic Ho me Properties of the Crescent Bay City.

Those who have stood at the close of day on some promontory arm of one of the famous Santa Monica Canyons, watching the coppered sun as it suspended itself for the last few moments just above the horizon of sky and sea, like some gold dome of a distant celestial city, finally to slip entirely out of sight, can well appreciate some of the charms that allured the first lovers of Santa Monica.

Even though these first lovers consisted many times of such desperate characters as Pirate outlaws who had intimidated all Europe with the horrors and daring of their bloody deeds, perhaps no greater evidence was ever given of the touch of the Divine, in every human being, than that demonstrated by these desperadoes in their love of the glories of the Crescent Bay Territory.

As one stands at sunset in such a spot, just as the great canyons and their mountain sisters begin to draw the first filmy veils of night about them like some Oriental dancing girls guarding their beauty, one can well imagine the scenes that have often been witnessed by the rugged, rock walls of these old canyons.

The campfire sending forth its flickering light to a broad radius about it, piercing the dense blackness of the night, and painting the features of the brigands into even more villainous aspects than they ordinarily portrayed; the loud guffaws of laughter echoing and re-echoing along the great rock walls of the canyons, until they were lost in some distant mountain range; or perhaps occasionally the happy strains of one of the merry-maker's songs issuing up from the cavernous depths; all of such scenes and sounds seem to flit through ones fancy, as he watches the curtains of night draw closer and closer about him.

PIRATE TREASURE LAID FOUNDATION TO FUTURE GOLD.

Little did "Peter the Great" the noted Western Coast Pirate, Sir Francis Drake and his fellows, or any of the other pirates that sought the canyons of Santa Monica as a safe vault for their treasures, realize that they were but paving the way to a veritable mine of gold that would be deposited in it by its later owners.

For every chest of pearls and other precious stones wrested from some poor, unfortunate Spanish vessel, and perhaps buried for good in some hidden nook of these old canyons, there arises today, built by the gold perhaps of some Eastern capitalist, some immense beach concession, a row of splendid apartment-houses, magnificent homes or some other edifices of equal if not greater value than that contained by the massive boxes.

For every cargo of gold captured by the marauders along the shores of Santa Monica, there exists today many superb home tracts, representing in their splendid, oiled boulevards, cement walks and picturesque parkings, gas, electricity, telephone and other modern installations, the equal or more of the entire wealth of the cargo; though this gold is the result of vast, present day, commercial undertakings, or the output of California's mines in '49.

BRENTWOOD PARK ONE OF SANTA MONICA'S MOST PRECIOUS GEMS.

As the diamond, the monarch of all gems, develops in the hands of the polisher from a substance not much less crude than coal, so Brentwood Park, noted throughout Europe as a homeplace for aristocracy, has arisen to this eminence from one of the most picturesque wilds that probably ever existed. It still retains just enough of this wild beauty, in the beating sea and the masterful, old canyons and mountains to afford its unparalleled setting.

The polishers who developed Brentwood Park into the picturesque park of kingly homeplaces that it is today, are principally represented in its subdividers, among whom the most important are its present owners and salesmen, the Braly-Janss Company, located at No. 320 Pacific Electric Building, Los Angeles, also having a tract office at Brentwood Park.

Brentwood Park is such a home environment as one might expect to find only surrounding royalty, on such a regal plan is its whole plan carried out.

In the center is a magnificent winding boulevard, known as Grand Boulevard, curving serpentine fashion to the highest portion of the tract where it comes in contact with the superb mount, now being developed into one of the greatest show places in America. Grand Boulevard is in itself fifty feet in breadth, while it is bordered on each side by superb parkings of green sward planted to magnolia trees, which run eighteen feet in breadth. On each side of the parkings, are splendid sidewalks ten feet in width, which are further bordered by plots of flowering shrubs, also ten feet wide.

The boulevards of Brentwood Park vary between seventy-five and 120 feet. At each intersection of these streets, a circle is formed, which is planted to the wildest profusion of magnificent trees and shrubbery, much of which has been imported from all parts of the world.

Between the blocks are ovals of 180 feet, which are also planted to a perfectly bewildering entanglement of beautiful trees and shrubs.

In the center of this superb park, one giant plot occupies six acres of land and is planted to shrubs of many varieties, flowers and trees. A Japanese water garden is also to be incorporated here.

The plots of ground on which the palatial homes are built are of irregular sizes and shapes, which gives to the resident all that feeling of freedom from restraint, that is felt by many, on the usual type of square and oblong lots; and it admits of no end of decoration and picturesque home beauty.

Brentwood Park has gathered to it some of the most prominent types of residents to be found throughout California, most of whom are men and women of culture and refinement who have traveled largely, choosing Brentwood Park as their homeplace after much comparison, abroad and in the United States.

BUILDING PERMITS.

Following are the building permits for structures costing $1500 and over, issued from February 20 to February 27, inclusively:

Two bungalows, six rooms each, No. 4100 Harvard boulevard and No. 4171 Hobart boulevard; Commonwealth Home Builders, $2000 each; total, $4000.

Residence, seven rooms, No. 1852 West Forty-first street; Gottlieb Duchrowski, $3000.

Two flats, twelve rooms each, No. 4315 South Hoover street, and No. 4311 Wesley avenue; Rose E. Hamlin, $4000 each; total, $8000.

Two residences, six and seven rooms, Nos. 3922-25 Dalton avenue; C. F. Keith, $2250 and $2500; total, $4750.

Factory, seven rooms, No. 5815 Asbell avenue; Martin Shock Absorber Company, $3500.

Bungalow, five rooms, No. 949 Concord street; Gertrude W. Rosecrans, $1600.

Add to office, No. 2110 Alameda street; Hammond Lumber Company, $1800.

Brick residence, fifteen rooms, north side of Olive street, west of Palos Verdes street, San Pedro; George F. Bella, $16,00.

Brick warehouse, No. 514 Commercial street; J. A. Frater and A. R. Townsend, $10,000.

Brick warehouse, No. 510 Commercial street; J. A. Traler and A. R. Townsend, $25,000.

Remodel store, Nos. 548-50 South Broadway; Myran & Bradford, $2800.

Bungalow, five rooms, No. 4427 Fremont avenue; Birdie K. Smith, $1800.

Bungalow, five rooms, No. 150 South Avenue Thirty; D. A. Baughman, $1800.

Flats, twenty rooms, No. 5613 Holland boulevard; J. E. Upson, $12,-

Add store front, No. 200 South Spring street; Sun Drug Company, $1500.

Add two penthouses, No. 2711 Wilshire boulevard; J. E. and Robert Rush, $1500.

Raise cottage and add flats beneath, No. 104 West Fifty-second place; Mrs. Anna H. Reinhart, $2750.

Residence, seven rooms, No. 1413 Vista street; George D. Hale, $2000.

Flats, eight rooms, No. 3753 Wall street; Robert Grates, $2600.

Residence, seven rooms, No. 598 Avenue 26; Rufus Karling, $2000.

Bungalow, six rooms, No. 5307 Gramercy place; H. G. Conner, $1800.

Flats, twelve rooms, No. 1016 West Twenty-second street; W. Charles Hunt, $4150.

Bungalow, six rooms, No. 4410 Arbutus street; Otto Lefevre, $1700.

Bungalow, six rooms, No. 914 Barranca street; Joe Brandmeryr, $1500.

Residence, No. 445 West Forty-first place; Ella Morris and Nannie J. Leavitt, $1000.

Bungalow, six rooms, No. 5422 Gramercy place; H. H. Marr, $2000.

Flats, eleven rooms, No. 6053 Sunset boulevard; Gregor C. J. Lohman, $4000.

Flats, eleven rooms, No. 6019 Sunset boulevard; William Ditman, $4000.

Bungalow, five rooms, No. 5027 Carlton street; Mrs. O. F. Bridge, $1800.

Residence, ten rooms, No. 453 South Ridge; Ralph Hamlin, $7150.

Flats, twelve rooms, No. 421 East Fifty-first street; E. G. Wickstrom, $4000.

Bungalow, six rooms, No. 5939 Carlton street; Thomas A. Langston, $1800.

Store, stores and flats, two stories, twelve rooms, No. 305 North Main and No. 2325 Brooklyn avenue; Gast & Schiller, $15,000.

Residence, No. 5324 South Park avenue; Mrs. M. Black, $3500.

Residence, fourteen rooms, No. 2020 West Adams; H. Wood, $4000.

Residence, No. 1317 Fig [illegible]

loma street; African Methodist Episcopal Zion Church, $3800.

Bungalow, six rooms, No. 1124 Hubbard street; F. W. Ennor, $1800.

Bungalow, six rooms, No. 1434 Curson avenue; Mrs. C. R. Kendall, $2300.

Flats, fourteen rooms, Nos. 119-121 Douglas street; Emma Reimers, $4000.

Apartment-house, two stories, twenty-eight rooms, No. 1729 Sunset boulevard; E. Bradford, $10,500.

Factory building, Nos. 931-935 East Thirty-first street; O. W. Pietsch, $4000.

Residence, seven rooms, No. 5033 Maplewood avenue; Isabella Fleming, $3000.

Garage, No. 5125 South Wilton place; Mary E. Cook, $2150.

SOUTH PASADENA GROWS.

Grocery Firm Starts Building—Residence Property Changing Hands and Many Houses Under Way.

SOUTH PASADENA, March 1.—William T. Ward, No. 1105 Stratford avenue, has taken out a building permit to erect a residence at No. 1824 Monterey road to cost $5000, and John B. Althouse has begun the erection of a residence at No. 1935 La France avenue to cost $6500. The A. A. Appel grocery firm has started to grade and prepare its lot on Fair Oaks avenue, between Hope and Mission streets, for the erection of a store building, 40x80 feet in size.

Other realty transactions follow: C. W. Manwarring reports that he has sold for Dr. Ralph Newcomb of Pasadena to N. Ledgerwood, City Tax Collector, sixty feet on the north side of Mission street, between Mound and Fremont avenues, $80 a front foot. Ledgerwood will improve this lot with an up-to-date garage.

O. Hibbard reports the sale by W. N. Carter to John S. McCormick of Ludlow, Ky., of 50x165 feet on Lyndon street, between Fair Oaks avenue and Marengo, for $1500. This lot is to be improved immediately with a bungalow.

The Edwards Realty Company reports the sale of the house of George W. Adams, corner of Huntington drive and Marengo avenue, to L. K. Stamps, who turned over to Adams fifty-six acres of alfalfa land at Artesia and received a bonus of $21,600. The house is valued at $15,000.

F. Z. Taylor reports the sale of his house on Milan avenue, between Huntington drive and Alhambra road to J. Lamb Doty of Los Angeles. George A. Colby of Pasadena has sold to Charles B. Ingram an unimproved lot, 200x172 feet in size, at the corner of Milan avenue and Spruce street for $3750. This property is to be improved with a residence.

SANTA MONICA TRANSFERS.

Following isa list of sales closed during the past two weeks at National Boulevard Heights, as reported by H. Gordon Badger, manager of the subdivision department of Robert Marsh & Co.:

J. J. Cavanaugh, $890; Charles L. Waterworth, $1175; Bessie V. Linderman, $950; C. Henry Sharp, $1070; Louise A. Pomering, $1090; Mrs. Ella Reese, $935; Libbie Mosher, $950; E. N. Nathan, $975; Harlow C. Chapin, $975; J. M. Adams, $950; Agnes Broadbent, $1175; Mary J. Hyatt, $1275; Paula Moreno, $925; L. D. Harrison, $925; Mrs. M. F. Harmer, $925; Mrs. Ida B. Stetson, $890; Miss Nettie Russell, $935; Charles A. Charlton, $1100; Carlos Moreno, $1000; Robert G. Nighswonger, $890; Albert G. Nighswonger, $890; Mrs. S. E. Burton, $950; Howard McDonald, $985; Mrs. Elizabeth Cawrey, $1190; Cliffe B. Lewis, $1175; A. G. Morehouse, $1125, and Mrs. Minnie Valpey, $2265.

NEW DEPARTMENT.

A new department for the handling of subdivision acreage between Los Angeles and the harbor has been established by the Standard Building Investment Company under the supervision of John R. Fitzsimmons.

Charter Changes.

(Continued from First Page.)

third parties from leasing or improving any portion of the water front.

THE PARTY IDEA.

The Socialist or City Charter Amendment No. 8, which provides for apportioning the City Council among parties according to the party vote cast, is wrong in principle, unjust to the voters and is prohibited by the Constitution of this State.

Article 20, section 12, of the Constitution provides that a plurality shall elect. This charter amendment No. 8 provides that members of the Council shall be elected by a minority vote.

OTHER "CITIZENS'" AMENDMENT.

Besides Citizens' Committee Amendment No. 16, providing for an elective harbor board, and No. 17, providing for a republican representative Council of twenty-one, the remaining amendments of the Citizens' Committee also deserve mention:

No. 11 proposes to correct the present charter by allowing the unused property upon the aqueduct and the other places where no longer required by the city, to be sold upon time and not for cash alone. The present charter requires such sales to be for cash, and it is believed that better prices and fairer terms can be secured by giving time to the purchasers.

No. 12 provides for the creation of a firemen's relief and insurance fund, in order that old and disabled firemen who have served the city for years may be provided for in their old age, or in case of sickness or death, that their widows and children may be taken care of for a limited time.

No. 13 provides for such a relief and insurance fund for policemen, and no reasonable man can vote against either of these relief funds.

No. 14 prohibits the city from maintaining a municipal newspaper. It is generally agreed that a useless expense is being incurred of some $50,000 a year in maintaining the present municipal paper.

No. 15 makes some amendments concerning the park commissioners, by allowing the keeping of restaurants, boathouses, etc., and by allowing the park commissioners to fix the salaries of employees in the park department.

No. 18 increases the salary of the Mayor to $6000 per year, of the City Attorney to $6000 per year, fixes the salary of Councilmen at $1200 per year, of City Auditor at $3600 per year and of the City Assessor at $3600 per year.

Do not accept the statement of the San Francisco advocates that good government consists in denying to the people local representation in the governing body, or that good government consist in carrying out in Los Angeles the Abe Ruef and Eugene Schmitz "system" of city government.

VOTE FOR CHARTER AMENDMENTS NOS. 11 TO 18, AND AGAINST ALL OTHERS.

AT CUDAHY CITY.

The sales for ten days at Cudahy City reported by Victor G. Kleinberger and F. H. Edwards, are: James T. Drummond, two lots, $1400; C. C. Aron, $875; H. T. White, $850; Joseph R. Davis, two lots, $1800; E. Tillman, $900; W. S. Jones, $1350; Sarah E. Leymaster, $750; William T. P. Austin, $1250; G. Farchion, $625; Angelo Villain, $625; James Mackel, $1350; Clyde Mahannan, $725; P. Gravino, $750; John T. Dowers, three lots, $3000; Ella M. Hadley, $725; John Tierney, $525; Frances Curley, $900; Arthur R. Curley, $900; James J. Woodward, two lots, $2000; Carl Kill, $525; F. Kill, $525; Warren R. Johns, two lots, $1850; Frank Thurston, $800; David C. Bassey, three lots, $2200; Fred C. Smith, $1650; Otis B. Fielden, two lots, $950; Rilla Jennings, $1750; John Buchany, $600; Wilfred C. Cardwell, $725; W. C. Walde, three lots, $2700; Sterling W. Browne, two lots, $1100; Caroline C. Biddle, $700; E. A. Anderson, $750; I. E. Linden, $725; Mary C. Linden, $800, and Thomas J. Allen, $850. The Cudahy Builders are hurrying ten bungalows to completion.

10% SAFETY INCOME

Dividend declared payable quarterly. By one of the BEST and SAFEST financial institutions in Los Angeles. 7½% net on your investment.

TWO YEARS AGO this Company was organized.

BACKED BY

OUR RECORD

We own 131 acres of the choicest close-in subdivision property in the entire Southwest. (This property in Los Angeles city limits.)

66 acres, 15 minutes from P. E. building, on Glendale or Tropico car line. Original purchase 132 acres, resold 66 acres at profit of $42,000. Are subdividing remaining 66 acres into choice residence lots. Will build modern 5 and 6-room bungalows on most of them. These will sell quickly, at a handsome profit.

23 excellent lots on 51st Place and Western ave., upon which we will soon erect beautiful bungalow homes.

78 choice lots between Main st. and Moneta ave. on 89th and 90th sts., upon which we are building moderately priced 5 and 6-room bungalows.

An interest in 80-ft. lot on Spring street, between 6th and 7th streets, upon which we can realize a profit of about $125,000 at any time we wish to sell.

149 houses, sold under contract agreement or deeded.

57 houses under course of construction will soon be sold.

40 houses built last year for outside parties on commission basis.

The public accountants who recently experted our books, state that, if our assets were taken at their present value, it would make the stock of the company worth $1.88 per Share

TODAY

ASSETS		LIABILITIES	
Notes and Contracts Receivable	$ 443,253.87	Notes and Contracts Payable	$ 454,739.47
Equipment and Material	1,558.03	Deposits on Contracts	18,350.00
Accounts Receivable	21,816.15	Accounts Payable	73,549.60
Stock and Bonds	20,733.33	Street Work Reserve Fund	2,962.03
Houses in Course of Construction	38,904.64	Total Current Liabilities	549,401.10
*Real Estate	540,646.51	Capital Stock	453,328.44
Cash on hand and in Banks	20,899.87	Total Liabilities	1,002,729.54
	$1,087,510.40	SURPLUS	84,780.86
			$1,087,510.40

*NOTE: Real Estate carried on Books at 2% per cent. less than Market Value.

AUDITORS' CERTIFICATE

We have audited the books and accounts of the WESTERN BUILDING & INVESTMENT COMPANY, and have prepared from said books and accounts the foregoing balance sheet as of December 31st, 1912.

We hereby certify that the above Balance Sheet represents the true condition of the Company's affairs, as shown by the books, at said date of December 31st, 1912.

Ira L. Vance. M. P. Lee

Los Angeles, Cal., February 8, 1913. Public Accountants.

Subscribed and sworn to before me this 10th day of February, 1913. F. L. BINFORD, Notary Public for Los Angeles County, California.

OFFICERS AND DIRECTORS

GEO. W. DICKINSON, President
Of the long established, conservative and successful real estate firm of Strong & Dickinson.

M. P. SNYDER, Vice-President
President California Savings Bank. Three consecutive terms Mayor of Los Angeles.

W. A. BONYNGE, Vice-President
President Commercial National Bank of Los Angeles.

ALFRED E. GWYNN, General Manager
A man of very extended experience and pre-eminent qualifications.

FRANK R. STRONG
Firm Strong & Dickinson.

JOHN W. VAUGHN
Treasurer Occidental Life Insurance Company of California.

HON. WILLIAM D. STEPHENS
United States Congressman.

LEWIS W. ANDREWS
Attorney.

PROF. JAS. A. FOSHAY
Supreme President Fraternal Brotherhood and Former Superintendent of Public Schools of Los Angeles.

GEO. H. CHASE
Secretary and Treasurer

W. R. BERRY, Assistant Secretary

Stock can now be purchased for $1.35 a share, all cash or 10% cash and 5% a month. Call or write for information.

J. F. WILSON, Manager Stock Department.

WESTERN BUILDING AND INVESTMENT COMPANY

60195—Phones—Main 1273.

Suite 310 Van Nuys Building, Seventh and Spring Streets

New Beauty Spot.

(Continued from First Page.)

valley. The flow of a second well is now being utilized to supply water to the new townsite of Montrose at the head of Verdugo Canyon.

The tradition that water could not be developed in large quantities was practically knocked in the head several months ago, but it was less than a fortnight ago that transportation facilities were assured for the valley. To bring this about it was necessary for interested land holders to secure a right of way from Verdugo Park through Montrose and La Crescenta, to raise a bonus of $30,000, and to bring about the transfer of the Glendale and Eagle Rock Railway Company to a new syndicate.

RAILWAY ASSURED.

All this has been done and the new syndicate has contracted to have the extension from Verdugo Park completed to Montrose by May 15, and to La Crescenta by August 1. The service of the present "stub" line has been poor, owing to lack of power, but will be improved with the completion of the extension, as it will then have ample current from the Southern California Edison Company. This company has already run a line from Pasadena to the new well at La Crescenta, using the right of way of the proposed new electric line. As both companies will use the same poles this part of the traction company's construction work is already complete. Along with car service, both power and light are thus made available to the residents of the valleys.

There is one other big improvement for which the boosters of the district are still working—the State Highway. The State Highway Commission was taken over the proposed route through the Crescenta-Canada country recently and some of the members are said to have expressed the opinion that the scenery was the finest they had viewed along the route of the great boulevard. The people north of the Verdugo hills are working to have the new road extended from the "Big Olive Grove" near San Fernando almost due east to join Michigan avenue, which traverses the La Crescenta and La Canada valleys and enters Pasadena through the Devil's Gate. This route has been surveyed and those interested are confident that it will be adopted.

Whatever the final decision of the State commission with reference to the route of the highway this side of San Fernando, however, the developers of the Crescenta-Canada section are determined to extend Michigan avenue as a splendid boulevard through the gap at Monte Vista to connect with the State roadway itself. All the roads of the district are being laid out with this end in view and all tap either Michigan avenue or Honolulu boulevard, the latter an eighty-foot highway literally hacked out of the thick brush skirting the base of the Verdugo hills and connecting with the regular county road through Verdugo Canyon and Devil's Gap as well as with the proposed transvalley boulevard.

VERDUGO CANON.

At least 2000 acres of land, in addition to the 500 acres occupied by the new townsite of Montrose, can be supplied with water by the wells already developed in the district, according to the Holmes-Walton Company, which has led in the reclamation work and which is back of the new townsite enterprise. This company has already shown its faith in the section by laying two miles of twelve-inch pipe from its wells to Montrose and by installing costly improvements in the new town.

La Crescenta and La Canada already boast some improvement, the result of the initiative of those who have stuck by the district since the early boom days. Many private owners are busily engaged in bringing large estates near these places to a high state of development. The whole district is awake and full of animation, and one and all of the valley dwellers believe that a new era of permanent prosperity is at hand.

Verdugo Canyon, the beautiful winding valley connecting Glendale with the Crescenta-Canada district, is sharing with both communities the impulse of progress that has sprung into being since the announcement of the railway plans for the section. Already it is apparent that the sightly lands lying between Verdugo Park and the county highway will soon be an integral part of the high-class residential development contiguous to Glendale and Casa Verdugo. Verdugo Park itself has been deeded to Glendale and is being developed by that city, and no other place in Southern California boasts a more beautiful recreation place. The recent acquisition of all the lands in question by a syndicate of Los Angeles capitalists makes certain the future of the whole of Verdugo Canyon as a high-class urban district.

DISPLAY PRIZES.

Thomas D. Campbell & Company, sales agents for Fontana orange groves, have on display in their office window the seventeen trophies captured by Fontana fruit at the San Bernardino orange show. These include a silver shield for the greatest number of citrus fruits displayed, forty-eight varieties, first prize for the largest lemon in the show, and other awards, silver cups and banners, for grapefruit, oranges, lemons and tangerines.

THE FIELD OF ART IN SOUTHERN CALIFORNIA.

THE NEED OF A PERMANENT GALLERY, AS AN ADDITION TO OUR CONSTRUCTIVE ENTERPRISES.

BY MABEL URMY SEARES.

SOUTHERN CALIFORNIA, revisited after a decade or more of hearsay knowledge only, presents widespread evidence of a growth which, though a logical result of natural conditions is, from a logical standpoint, almost overwhelming in its amazing development.

The early construction of gigantic hostelries and casinos, the planting of California popples along suburban car lines, the exploitation of the missions, as well as the filling of shops with amateurish art work, all have their origin in this impulse to cater to that holiday spirit which underlies so much of Southern California's prosperity. This impulse was first shown in an effort, almost nervous in its eagerness, to make good the exuberant descriptions embodied in the invitations once sent broadcast over the eastern portions of the country. Slowly the truth has dawned upon us that such things as California has to offer need no embellishment. The nervous strain caused by the opening of great tracts of land before the population had begun to increase rapidly, has disappeared from the social atmosphere. Great, prosperous corporations now transact the business of life. Quietly but effectively they smooth away the rough places and make the country comfortable to live in. Solidly-built hotels of architectural value are taking the place of older temporary structures; and the serious problems of transportation, food, shelter, education and commerce engage the best minds of the community. Nevertheless, upon the surface of this well-favored and now permanently-settled corner of the State there still remains, like paper bags left by a careless picnic party, the litter of the times that now are past. The multiplied, and many-mannered signs of the dealer in town lots greet one on every side, and in the shops one still must wade through much debris of early childish art ere underneath it all he finds the artist's earnest effort to depict a vision he alone has seen.

Up to the present time the people have been busy planting and watering the desert places, planning and providing for new suburbs, and building shelters for what time they were not out under the blue sky rejoicing in the long succession of sunny winter days. Art galleries were not needed when through long rows of fruit-laden orange trees one looked for miles across the valley to the snow-capped peaks, or later in the season, viewed the still unrobed fields of popples stretching in glorious golden acreage up to the near, blue wall of mountains, ever-changing, intimate and dear.

When the tourist, now left much to his own devices, admired the golden fruit or still more golden flowers, the busy planter cut a slab of orange wood, polished it a little, then passed it to the unemployed to represent upon it as best they might, the round and juicy fruit, the subtle glitter of the poppy's most elusive beauty. The souvenir was made. The traveler with his bags and baskets full of fading flowers and abalone shells went on his way rejoicing, to come again next year and bring his sisters, cousins, aunts and all his household goods and chattels.

And so the population grew—too fast for art to flourish. For art is long. Though patient, kind and generous to those who serve her in a humble, striving spirit, she will not "paint a picture while you wait," nor will she grant to those who try to bargain the fine aroma of her dainty presence.

We must seek deeper for her than, past all the strife for power and money, in some quiet place away from the rush and jar of traffic.

GREAT ART RESOURCES.

It may be that like many an old Italian master, the art of Southern California will find much of its early training in the workshop of the goldsmith. In artistic craftsmanship and in the arts which border on industrial training is the first point of departure for original expression; and never had a people a more advantageous situation, greater wealth of example, and, for fundamental study, never a more unique position. For the Orient lies west of us and the middle West, "back East." Stores of cunning workmanship from China and Japan are open to our commerce, and better still, the tawdry things may be left behind; and under a beneficient sky the truer, simpler elements of art may be sought and practiced. From the Indian country come the gay blankets, painted pottery, and thoughtfully woven baskets of a primal people to find an echo in the art shops of a conquering nation where Indian heads more awe-inspiring than ever graced a native are drawn on gay, fringed leather, and where gew-gaws, painted handbags, plaques and pillow-covers masquerade as arts and crafts to shame the white man. In their crude coloring alone these elemental efforts are companions to the craftsmanship of savage nations; original design is foreign to them; balance, harmony and rhythm unknown quantities in their equation.

Sad are these frayed and broken edges of our bright mosaic, sadder still is the effect of their example upon the oriental shops around them. How has the ancient and honorable art of old Japan trailed her embroidered kimono in the dust of our commercialism. Japanese bazaars abound along the lines of tourist travel, but nowhere else do they display, mixed in with ancient articles of good design, such loads of pseudo oriental china, half Japanese, half western in its decoration. The tiny saki bowls, the jade, the teak-wood chairs and tables, all the articles the orientals use themselves have disappeared from these booths and in their place the continuous performance of the auctioneer palms off the gayest of the gay "kimono wrappers," plaques and vases made for the foreign trade and brought to swell the cheapening tide of color on this occidental shore. Yet here the canny Japanese, so quick to see his chance to cater to the public taste, drives constantly his bargains. Here, too, the Turkish trade is thriving, and many an oriental room and "Moorish cozy corner" is hidden behind the walls of downtown hotels or helps to make gorgeous the rich interiors of houses on the fashionable streets.

This likeness to the cities of Asia is emphasized now and then by glimpses through the street trees and palm gardens of Byzantine-like architecture. Sometimes it is a tower with Tartar dome, and then again a row of Moorish arches rising in horseshoe shape upon their groups of slender columns, which catches the eye and sets it out of focus for the graceful groups of western homes, the spreading bungalows and Early English, Swiss, or Renaissance designs which, blending in harmonious whole throughout the densely populated districts, make the fairest portion of this sunset picture.

The home built by the loving thought and study of those who dwell within is the true refuge of the best in art; and there, when tired of all the glitter and the glare, the fortunate householder may rest and enjoy those favorite bits of perfect work that he has gathered in his travels through the fields of art and taken to himself to hang upon his walls. But many are the sojourners here who have no home within our borders. Many are the days when they would rest, or when the rain drives them somewhere under roof. The moving picture shows do not appeal to all, and when they do, an hour or two suffices. For outside, as well as in, these pleasure houses also gleam and glitter, and the eyes are tired and ask for something restful and serene. One cannot walk the streets or picnic all the time; the body makes its protest and the mind demands a tilt with other minds, an interesting book, a piece of sculpture, or a picture into which, led by imagination, it may wander freely, seeing things the artist saw and hinted at, and sometimes seeing even more. When now and then the rain, so needed by the country, comes down in torrents to the wayfarer's dismay, he must perforce seek his hotel and calling down anathemas upon the weather, read a magazine or listen to the phonograph or pianola played by the kindly hotel clerk to pass the dreary day. For though the trolley does not stop, the picnic places are being washed by the downpour, the canvas reading rooms are damp and stuffy, a museum or a gallery of masters is wanting, and the public library, tucked away in a department store, is almost useless.

FOR THE GALLERY.

There is a need in this country for the art gallery; for the historic picture there is a place. Time and again in the history of painting has the divine afflatus prompted the artist to express his love of country or the hero-worship of his boyhood's dream in a great picture that will speak to many hearts. It calls for years of sacrifice in the study of figure, composition, texture, tone, masses of flat color, and the simple line. But, when technique has been attained and the great historical picture painted, it will not lie hidden in the studio, but will find a place before the public, who will respond in some fashion, if not to the more subtle features of its art. Southern California with its Spanish past, its mission story and the sacrifices of its early settlers has not yet aroused that deeper feeling, or else the trained and heaven-gifted son or daughter has not yet appeared among her artists.

It is the out-of-doors that calls! Even the artists have succumbed to its allurements. They, too, have come from colder climates to live in the open, breathe the fresh air, and put it and the sunshine into their records of what California stands for to the nation and the world. After a night of rain, the sun comes up next morning bright and shining. Out the people go again in train or motor, racing through the streets, flying along the roads between the soft brown hills beneath the blue, blue sky. From the sparkling ocean to the far-away blue mountains with their gravity cars and grave-faced burros, in one continuous stream the pleasure parties seem a never-ending whirl of trolley-trips and motor rides, of coaching parties, picnics, jaunts, and jubilees. They trail along the plia, then tear across the valley; they stop to gather poppies while the trolley waits; they come in troops and then are gone, and Silence slips behind them like the quick cessation of cicada's whir.

But sometimes, down the canyon or arroyo's bank, under a liveoak or a sycamore, one comes upon a fellow nature-lover calmly sitting on the ground watching the color on the distant mountains change and glow, catching the warm scent of the breeze that blows across the lovely intervening fields of purple sage, and noting with half-shut eyes some stray bee light upon a near-by flower stalk and open the tiny blossom's purple door by swinging all his lazy weight upon it while he adds its drop of honey to his store. Here in the solitary place, with all the sunny stretch of orange orchard, villa tract, suburb and city spreading out before him, one well may pause to look for inspiration, for some more permanent form of art.

What shall he paint then, if he, this nature-lover, be an artist born?

INSPIRATION.

The bee has left the near-by flower and staggering with his load has flown across the purple sage field to his hive. The artist sees him go with slight regret. For though he may inspire a charming book by Maeterlinck the making of a picture lies not with the bee. Across the purple fields the artist looks. Beneath the warm and quivering atmosphere their radiance greets him, and the mountains answering with deep violets and fainter blues suggest a harmony of color. And yet a mountain wall is not a picture. On its heights he sees the white glint of observatory roof; below are canyons, trails, and long white gashes cut in the underbrush by watchful guards to counterward against the fearsome mountain fire. Across these strike the mountain roads, winding back and forth and leaving in their wake masses of tumbling rock and sliding soil adown the mountain-side. To paint all this is surely not his mission. No one loves the mountains more than he, but no one else should feel their limitations and his own more wisely.

So, finding for the moment in this great wide view of mountain, plain, and sunlit mesa-land no picture for his modest canvas, warmed by the sun and happy in the scene, he lets his drowsy thoughts go off beyond the hill-tops and the desert to the studios of Europe, or the East from whence he came.

For few if any of the artists now painting in Southern California are native to the State. Devoted to their foster mother many of them are, with passionate appreciation of her beauties. Yet many have come with

(Continued on Fifth Page.)

Bought by Kentuckian.



Residence at No. 726 Kingsley Drive.

Attractive house sold by Frank E. Hartigan to W. J. Dodd of Louisville, Ky.

SELLS TO KENTUCKIAN.

Frank E. Hartigan has sold to W. J. Dodd, an architect, from Louisville, Ky., a residence at No. 726 Kingsley drive, one block from Wilshire boulevard. The house is of the Elizabethan type, the first story being of brick veneer and the second story plaster and half timber. The place contains ten rooms and two baths. The living room, dining-room and den are finished in selected woods, and the walls are covered with imported decorations. The consideration is given as $9750. Dodd bought for a permanent home.

LAUREL HEIGHTS SALES.

C. A. Sumner & Co. report the following sales in their Hollywood tract, Laurel Heights: J. C. Godbey, Chicago, 150x140 feet, corner Fairfax and Selma avenues, $5700; Hattie Munro, 50x140 feet, Fairfax avenue, $1800; Francis F. Ross, 150x140 feet, corner Sunset boulevard and Fairfax avenue, $5500; C. A. Sumner, 100x140 feet, Selma and Haywerth avenues, $5500; Victor H. Tuttle, 100x140 feet, on Laurel avenue, corner Selma, $5000; A. H. Naftziger, opposite corner, $4000; G. E. Bittsinger, adjoining Naftziger, $3500; Garvin Wilcoxspoon, Laurel avenue, near Selma, 50x247 feet, $4000.

WILTON HEIGHTS.

The McCarthy Company is completing the improvements on four more streets in Wilton Heights. The work includes grading, walks, gutters, curbs, parkings and the planting of trees. The streets improved are Ridgewood, from Temple to Elmwood; Elmwood, from Wilton place to Van Ness avenue, Wilton place, from Temple to Elmwood, and Van Ness avenue from Temple street to Ridgewood. The company reports that the third addition to Wilton Heights will soon be placed on the market.

NEW FIRM IN FIELD.

The real estate firm of Jones, Ainsworth having been dissolved, George W. Jones will continue the business under the firm name of George W. Jones Company, being associated with him Fred O. Potter, late of Utica, N. Y.



---Wins Again!

$60,000.00

—First day's sales at Angeles Mesa—

following announcement of opening of four new streets

The people want high ground—they want view—they want to get above the danger of flood waters.

Last Sunday we published an announcement of the opening of four new streets at Angeles Mesa—where over a million and a quarter dollars' worth of lots were sold in 15 months.

Scores actually went out to the property in the pouring rain to secure reservations—over $60,000.00 worth of property was taken.

Get the location of Angeles Mesa firmly in your mind—it is that celebrated "balcony subdivision"—the nucleus of the "new southwest" section of the city—you take Hawthorne car on Spring st. or a Grand avenue car marked "Mesa Drive" on Broadway, and get off at 54th st.

Plenty of the choicest sites left at $1000 and up—one-fifth cash, balance easy terms; or 10% cash and monthly terms if desired.

Best speculative opportunities in residence property on the market—$15,000,000.00 worth of residential development will be established around Angeles Mesa by a large building corporation.

Go out and get a line on the prices of unimproved property adjoining Angeles Mesa—you'll see why $60,000.00 worth of lots were sold immediately following our announcement.

Angeles Mesa—see 100 miles of snow-capped mountains, and the whole stretch of country from West Hollywood to Long Beach.

All improvements established—gas, electricity, water, telephones, two yellow car lines. Special building and cash discounts. Angeles Mesa Land Co., 1102 Title Insurance Building, Fifth and Spring sts. Home F2387—Main 948.



The principal thoroughfare at Angeles Mesa.

Artist's sketch of "Mesa Drive" as it will appear when trees and shrubbery are further advanced.



50 Bungalows—Choice $200

At Rodgers Park

Fifty elegant new bungalows to select from.

$200 down puts you in possession. Balance, $25 to $35 monthly.

These payments include everything, principal, interest, taxes and insurance.

Most distinctive and beautiful bungalow tract in the rapidly-growing southwest.

Two principal cross-town streets, Vermont and Florence—two five-cent car lines assure quick service—hundreds of beautiful homes built and occupied by a good class of people—model stores on tract—beautiful lawns, parkings and shade trees—public tennis court and free playgrounds—highly improved streets, cement walks and curbs—every city convenience—the most completely and perfectly developed home tract.

Finer Homes and Better Neighbors

The homes are all different—they were designed by our own architectural department, whose experience in the planning of homes is unequaled. They are ideal—nothing less. You must see them to appreciate their beauty and completeness.

Built-in cabinet kitchens, buffets, cobble or clinker fire places; beamed ceilings and art decorations; gas, water, electricity and telephones; polished floors, shades hung; beautiful lawns and shade trees; every home a gem and complete in every detail.

See them before the one you like best is gone.

HOW TO GET TO RODGERS PARK.

Our auto will take you out, or take Hamburger car at 8th Street, between Third and Eighth, to Florence and Vermont Aves. Or take Vermont Heights car on Broadway to Seventy-sixth Street.

Los Angeles Investment Company

Broadway at Eighth

Home 60127 — Founded 1899 Established in Los Angeles 1903 Incorporated under the Laws of California 1909 — Main 8187

The Field of Art.

(Continued from Fourth Page.)

thoughts of temporary staying, and like their public are transient and unsettled. This fact and its recognition by the people gives a broad and buttery, money-getting atmosphere to exhibitions. An enterprising dealer offered, not so long ago, a bargain sale of paintings! And the populace is often urged to look to handicraft displays, and even to collections of paintings from the studios, for Christmas gifts. After the Yukon-Pacific Exposition at Seattle city papers with commendable pride published under the caption, "We win," a list of the awards accredited to the southern section of the country. No more characteristic epitome of the prime products of the region could be put into the hands of one interested in making an intensive study of its artistic and industrial status. Heading the list of grand prizes stood the name of Alexander Stirling Calder, whose very presence in a city is a guarantee of its high artistic standard. Glancing down the column one learned the names of Southern California's makers of excellent pressed brick and tile, of companies whose quarries send out beautifully grained marbles, onyx, quartz and granite. Then followed rapidly in unclassified confusion the prizes given for fruits and photographs, for chili peppers, olive oil, and raisins. Mixed in with other commercial products, preceded by cigars and close pressed by inlaid eucalyptus wood, electric irons and onions, one found the names of prize-winning china-painters, sculptors, and oil-painting artists. Truly an enlightening list to offer to the stranger. Yet was it, or was it not an indication of unassimilated plenty and unstratified conditions—a lack of good perspective in the minds of those just now so absorbed in the making of a new uniquely prosperous society?

NO ABIDING HOME.

Art has no civic center, no abiding home, no place upon a pedestal in the City of the Angels. But in the group of trained men and women who for various individual reasons have drifted into Southern California, save has the nucleus of a well-founded and a bounteous artistic development. They bring with them from the cities of the East and North, where schools, museums and galleries of art have been established longer, a wealth of art knowledge and inspiration, unequaled in any other community of like age and standing. The variety and diversity of their training, the schools of art and craftsmanship from which they come and those to which they now devote their strength and talent, all promise much for the generation of artists and appreciative amateurs that is being influenced by them.

In the business block which private enterprise has opened for the use of art and music, beyond the many studios where excellent design and painting of keramics are taught and practiced, one finds rooms filled with the easels of art students, and nearby the larger halls for exhibi-

I Wish to Intr

I have selected WILLIAM HOXWORTH POTTER to manage the LOS ANGELES BUILDING COMPANY. He has accepted the office. I am glad of Potter's favor. His record deserves it. Mr. Potter is a young man, but he was engaged in the banking business for several years in North Dakota to enter into the CONTRACT and BUILDING business. He became associated with one of the oldest contracting firms in Los Angeles in position as General Superintendent and Manager, and was promoted to the Presidency of the LOS ANGELES BUILDING COMPANY, which has handled the extensive building operations of the CITY OF LOS ANGELES. In building circles today, Mr. Potter is recognized as a man whose work along these lines gives satisfaction to the owners. The LOS ANGELES BUILDING COMPANY can hardly fail to succeed under his management.

I am carefully selecting my associates, the Officers and Directors of the LOS ANGELES BUILDING COMPANY. They are men of affairs, and by the most capable men that I can find.

I shall announce tomorrow another addition to the Board of Directors, which is of such vital importance that I have asked Mr. Potter to defer the announcement of the name of one of these men for the right places.

FINANCIAL

I wish to state that over 75% of the first allotment will be sold within the next few days.

5c



FIVE CENTS BUYS our 7% CUMULATIVE, PREFERRED STOCK which I have termed as my CHARTER MEMBER PREFERRED STOCK. It's a big opportunity, because within the next few days, the advance in shares. Then again, you are buying stock that will earn 14%.

Your buying stock on this basis means that you are getting in on the ground floor.

Most Building Companies allow their organizers a bonus in common shares. When I organized the Los Angeles Suburban Homes Company, it would have been a simple matter for me to have taken for myself or subscribe for a substantial block of the Pre-Organization Stock and give them a 10 per cent. bonus of Common, with the privilege to market at 10 cents a share without the bonus. This is the way, in addition to 10 per cent. bonus, and their stock at par. This stand, is the customary way of organizing a Company. I am doing things differently. My object in presenting this matter in this manner is to advertise the Los Angeles Building Company, and to show the method that I need in organizing this Company. I am willing to allow us to build their homes for them. I have started this Company with $100,000 to me—I have given the public the same opportunity. I predict a great success for the Los Angeles Building Company—beyond to none.

To the small investor who invests his savings in these shares, I want to say that this Company will set aside a Sinking Fund so that any investor placing $100 with us, or a lesser amount, can in a few of necessity realize on his shares, either by direct sale or obtain a loan on his shares.

I am receiving subscriptions by every mail, from people who have never seen our literature or investigated the Company. They are relying on the statements that I am making in the advertising. I certainly appreciate the confidence that these people are putting in my statements, and want to state emphatically to them people, that I will positively guarantee such subscriptions—That I give every one who subscribes a reasonable time to make a thorough investigation. After such investigation has been made, and there is the least doubt in their minds, I will gladly refund the amount of their subscription.

WILLIAM L. WILSON

LOS ANGELES BUILDING COMPANY

310 Title Insurance Bldg., Open Daily Until 9 P.M.

Home 10261.

CUT THIS OUT

LOS ANGELES BUILDING COMPANY, Los Angeles, Cal.

I Hereby subscribe for.....shares of PREFERRED STOCK at 5 cents per share, which I enclose herewith, $.....

Name .....

Street .....

REMARKS: .....

The Field of Art.

(Continued from Fourth Page.)

thoughts of temporary staying, and its their public are transient and unsettled. This fact and its recognition by the people gives a bread and butter, money-getting atmosphere to exhibitions. An enterprising dealer offered, not so long ago, a bargain sale of paintings! And the populace is often urged to look to handicraft displays, and even to collections of paintings from the studios, for Christmas gifts. After the Yukon-Pacific Exposition at Seattle city papers with commendable pride published under the caption, "We win," a list of the awards accredited to the southern section of the country. No more characteristic epitome of the prime products of the region could be put into the hands of one interested in making an intensive study of its artistic and industrial status. Heading the list of grand prizes stood the name of Alexander Stirling Calder, whose very presence in a city is a guarantee of its high artistic standard. Glancing down the column one learned the names of Southern California's makers of excellent pressed brick and tile, of companies whose quarries sent out beautifully grained marbles, onyx, quarts and granite. Then followed rapidly in unclassified confusion the prizes given for fruits and photographs, for chili peppers, olive oil, and raisins. Mixed in with other commercial products, preceded by cigars and close pressed by inlaid eucalyptus wood, electric irons and onions, are found the names of prize-winning china-painters, sculptors, and oil-painting artists. Truly an enlightening list to offer to the stranger. Yet was it, or was it not an indication of unassimilated plenty and unstratified conditions—a lack of good perspective in the minds of those just now so absorbed in the making of a new wonderously prosperous society?

NO ABIDING HOME.

Art has no civic center, no abiding home, no place upon a pedestal in the City of the Angels. But in the group of trained men and women who for various individual reasons have drifted into Southern California, she has the nucleus of a well-founded and a bounteous artistic development. They bring with them from the cities of the East and North, where schools, museums and galleries of art have been established longer, a wealth of art knowledge and inspiration, unequaled in any other community of like age and standing. The variety and diversity of their training, the schools of art and craftsmanship from which they come and those to which they now devote their strength and talent, all promise much for the generation of artists and appreciative amateurs that is being influenced by them.

In the business block which private enterprise has opened for the use of art and music, beyond the many studios where excellent design and painting of keramics are taught and practiced, one finds rooms filled with the easels of art students, and nearly the larger halls for exhibitions. Here exhibition has followed exhibition in quick succession. First comes the work of the Art Students' League, supported by older members of the fraternity. Large scope in motive and in sketching ground is covered, from Venetian sails to old Chinatown—in San Francisco, and sound draughtsmanship and training are shown in things like Harry Lewis Bailey's dogs and horses. Hope lies this way in mastery of technique and figure before the lure of landscape tempts the student to add to the many canvases whereon one sees the paint before he sees the picture. Study and hard work are the requisites for the making of a great art center. Fragments of classic art like those which inspired Italian masters may not be found here; but the elements of art's highest standard are not lacking. In this exhibition they appeared in the loaned landscapes of Benjamin Brown and in the fine figure work and portraits by John Hubbard Rich, whose delicacy of line and composition is suggestive of certain pictures by Thomas Wilmer Dewing. These, with the half-hidden bas-reliefs, left to the gallery by Alexander Calder, form artistic touchstones one may use with confidence when, overwhelmed by many mediocre paintings, he fears the loss of any power to judge in things artistic.

Following the Art Students, a Painter's Club may give an exhibition, and later a group of representative men will show the season's vintage on these same sequestered walls. In all the exhibitions, sunshine is the dominant note. Seldom do we see it falling through a window on a strong well-studied group or figure. Mannheim may show a study, regal in color and attractive in composition, and in with Wagner and Mrs. Jahn present portraits; but studio work is at a disadvantage when the call of the plein-air is so insistent. The exhibition rooms are full of landscapes. The problem of the brilliant light seems irresistibly attractive to the majority of painters. The air, so clear and crystalline it seems almost forgotten, is no longer the soft, misty envelope of nature. Only by its sparkle and vibration as a medium for the passage of sunlight is its presence made known to the observer. Wachtel, with his fine October trees and stretches of plain and valley; Wendt, making groups of oaks and sycamores and the arroyo in full sunlight into a flat wall decoration; Puthuff, showing the light on distant groves and on the nearer fields of poppies; all seem dauntless in their daring search for power to paint the sunlight.

But not all are dazzled by this subtle, gay enchantress. Long stretches of blue evening shadow sweep across the yellow desert, and great masses of deep, oak foliage fill the foreground in Marion Wachtel's exquisite water-colors. Between two of Borg's Boecklin-like paintings of cypress trees and sunlit palaces in Guatemala hangs a "Gray Day," painted at Wilmington by Liddell. Storm clouds and wind fairies appeal to the imagination in the work of Detpel Sammann and of Frank Elwin Evans, who dares to limit his sunshine to a brilliant spot, and C. A. Fries of San Diego exhibits quiet, appealing little pictures of a single, graceful eucalyptus, that are low in tone, yet show a keen sense of composition and value.

Among the studios, too, one catches glympses of these softer, more imaginative subjects painted for the love of painting. At home upon a pleasant hill, or in a corner of the picturesque arroyo, the artists live and work, sending out not only pictures for the exhibitions, but influence that works for higher standards of good taste in architecture and in craftsmanship. Towering high so that it may be noticed beyond the Rockies, the work done by Julia Bracken Wendt in sculpture demands attention; and full of subtle harmony and great promise are the examples of Maud Daggett's power and talent.

The strong and difficult marine has not yet been essayed by many of the painters, but Donovan has touched now and again its note of subtle color and Brown has given to the world a storm cloud descending on the dark and sullen ocean, and delightful bits of blue Pacific waters balanced and made into a picture by a group of rich, dark eucalypti rising in slender elegance from yellow seaside hills. Looking at Benjamin Brown's great picture of wind-swept trees upon the lower slopes of Tamalpais, one sees the cool fog-laden breeze come drifting over the grassy hilltops and hears the boom of surf beyond the rocks that guard the Golden Gate. Whether he paints the moonlight on the marshes, sandy beach, the mountains or the ruins of a mission, or sets the breeze to blowing through spring fields or sunlit sycamores of autumn, he fills his frames with pictures that one longs to own and live with. For the work of Benjamin Brown is universal in its scope and genius. Paint and canvas are alike forgotten when in his best work he leads the imagination of the beholder out into the space which, with his intellect and art, he has created.

What artists have to give is greater than their power to make a souvenir of nature; greater even than ability to educate a school of artists and art lovers. It is that delicate sense of the picturesque, that vision of the beautiful which comes to them because they are gifted to see it and trained to interpret it for others. It is this which forms the artist's chief value to a community. Just as a Kipling may write "Lest We Forget," and remind a whole nation of its duty, so an Alexander Calder may make of bronze or stone a beautiful group so true in "the grand line," so full of lovely, graceful forms that all will look, and looking let sink deep into their souls the thought of Wealth bestriding Poverty, the dominant spirit of commercialism beating down the wings and breaking the heart of Artistic Genius. No more beautiful piece of work was ever done in Southern California, and it should never have been permitted to go with the sculptor when he left the State, but should now return in bronze or marble to decorate the city of its birth and become an inspiration to all who see it.

NEW GLENDALE TRACT.

The Edwards & Wildey Company will place another Glendale tract upon the market this week. It is to be known as Glendale Park, and adjoins Kenilworth tract on the west. Contracts for street improvement have been let, and the tract is supplied with gas, water and electricity. There are thirty lots, fifty feet in width and covered with fruit trees or grape vines. The company reports the following sales in the Kenilworth tract: California Bungalow Company, to Ernst W. Kimmel, bungalow, No. 1611 Burchett street, $2750; James A. Kearney to Thomas J. Quinn No. 1620 West First street, $3500; Mrs. Henry Stephenson, southwest corner, Kenilworth avenue and Sycamore, $800; Phillip Ferrara, lot on Alexander street, near Pacific avenue, $600; California Bungalow Company, lots on Burchett street, near Kenilworth avenue, $1150; Mrs. Virginia S. Wentworth, lot on Sycamore avenue, near Kenilworth, $600; Wade H. Griffin, lot on Myrtle avenue, near Kenilworth, $450; Frances J. Pollard, lot on Myrtle avenue, near Ridgeway, $450; California Bungalow Company, to J. D. Moore, bungalow, No. 1615 Burchett street, $2750; Frank D. Springer, northwest corner of Pacific and Patterson avenues, $800; Roy P. Carmichael, lot on Patterson avenue, near Kenilworth, $575.

HERMOSA BEACH SALES.

The following sales in Hermosa Beach and vicinity are reported by Rice & Hiss: S. L. Browne, four lots; Thomas Vigus and Hudson & Munsell, seven lots on the ocean front; Sunshine Society, one lot; Mrs. George Halliday, one lot; Marie Schmitt, nine lots; Alice G. Parker, one lot; Milton Stuard, one lot; J. M. Montgomery, two lots; Samuel Brickey, one lot; J. E. Walker, one lot; L. E. Reyes, one lot; Mabel B. Stuart, three lots; Florence M. Berger, two lots; Leo J. Hosinski, two lots; Mrs. E. M. Phelps, two lots. Through the same firm L. J. Baumbach has sold to the Interstate Realty Company 219 acres adjoining El Segundo on the south, the consideration being given at $153,000. This tract is being subdivided for the market.

SKY-SCRAPER GROWS.

The exterior of the W. I. Hollingsworth building at Sixth and Hill streets is rapidly nearing completion. The walls of the twelve-story structure are within one story of the roof. The floors are in and work on the interior of the building will begin shortly. The exterior is of white enamel brick with terra cotta tile ornamentation. The main entrance will be on Hill street. The Hollingsworth company reports a large number of offices already rented in anticipation of the completion of the building on or before July 1.

INVEST IN ACREAGE.

Dryden & Kern report the sale of ninety-five acres fronting on the Air Line a mile north of the The Palms for a consideration of about $100,000. The land was sold by a syndicate headed by C. F. W. Palmer. The name of the purchaser is not disclosed. The holding was bought as an investment.

BUYING SUCCESS

This is what made Morgan's wealth. He and his friends have bought into every successful business their money could reach.

There is nothing ridiculous about this statement. It is absolute fact. Buying success has made their wealth.

It is the reason why you pay THIRTY CENTS for the shares of this Company, and consider them a good buy.

You know you are buying SUCCESS. You KNOW this success; KNOW its worth; KNOW what it means a year from now, a year later, and in the years to come.

There is something eminently safe and sure about buying SUCCESS. An element of risk has been removed. The management has been PROVED.

It is WORTH the price. Try it. Buy some of our SUCCESS. The SUCCESS of some FIFTY-FIVE HUNDRED investors.

Make a beginning. $1.25 makes you a shareholder. This amount down and $1.25 monthly buys 100 shares. See table for larger amounts.

Every payment made between now and March 31st receives the full THREE MONTHS' DIVIDEND, payable April 15th.

Nearly FIVE HUNDRED NEW SHAREHOLDERS have joined this Company every month since it began, twelve months ago.

When you read "THE WHISPER" and "TWELVE MONTHS' RECORD" you will want to own some of these shares. TRY IT.

SHARES 30 CENTS

Table of Monthly Payments for 24 Months

$ 1.25	Monthly buys	100 shares, total cost	$ 30.00
2.50	Monthly buys	200 shares, total cost	60.00
3.75	Monthly buys	300 shares, total cost	90.00
5.00	Monthly buys	400 shares, total cost	120.00
6.25	Monthly buys	500 shares, total cost	150.00
12.50	Monthly buys	1,000 shares, total cost	300.00
18.75	Monthly buys	1,500 shares, total cost	450.00
25.00	Monthly buys	2,000 shares, total cost	600.00
31.25	Monthly buys	2,500 shares, total cost	750.00
62.50	Monthly buys	5,000 shares, total cost	1500.00
125.00	Monthly buys	10,000 shares, total cost	3000.00

Cut Out and Mail for the Sixth Edition

Send me (without charge) "Twelve Months' Record" and "THE WHISPER, Centuries Old" (Sixth Edition).

Name .....

Street .....

City .....

Southern California Home Builders

Operating in Los Angeles and San Diego.

Los Angeles Offices, 410 West Sixth Street

Ground Floor Consolidated Realty Bldg. Phones: Home 60089—Main 8444.

I Wish to Introduce Mr. Potter



I have selected WILLIAM HOXWORTH POTTER for the Presidency of the LOS ANGELES BUILDING COMPANY. He has accepted the office. I am going to say some pretty flattering things in Mr. Potter's favor. His record deserves it. Mr. Potter formerly resided at Northwood, North Dakota, where he was engaged in the banking business for a number of years. Closing out his interests in North Dakota to enter into the CONTRACT and BUILDING BUSINESS in Los Angeles.

He became associated with one of the oldest Home Building Companies in Los Angeles, accepting the position as General Superintendent and Manager of the Purchasing Department. Prior to his accepting the Presidency of the LOS ANGELES BUILDING COMPANY, Mr. Potter has had exclusive charge of the extensive building operations of the CITY BUILDERS INVESTMENT COMPANY.

In building circles today, Mr. Potter is recognized as an expert in economical building. His practical work along these lines gives satisfaction to the home seekers. Mr. Potter's connection with the LOS ANGELES BUILDING COMPANY can hardly be measured in dollars and cents.

I am carefully selecting my associates, the Officers and Directors who will manage the affairs of the LOS ANGELES BUILDING COMPANY. The public's money taken for these shares shall be handled by the most capable men that I can find.

I shall announce tomorrow another addition to the Board. This week I shall complete the filling of the Board of Directors, which is of such vital importance to me and to you. I know I am getting the right men for the right places.

FINANCING OUR COMPANY

I wish to state that over 75% of the first allottment of our shares at 5 cents has been subscribed for. The balance will easily be taken up within the next few days.

I OFFER (while they last)

5c LOS ANGELES BUILDING CO. 5c

Shares at 5 Cents

FIVE CENTS BUYS our 7% CUMULATIVE, PARTICIPATING, PREFERRED STOCK which includes 10% bonus of Common Stock. This, I have termed as my CHARTER MEMBER PRE-ORGANIZATION OFFER.

It's a big opportunity, because within the next few days these shares will be advanced to par, 10 cents, which means 100% profit to you on the advance in shares. Then again, you are buying this 7% PREFERRED STOCK at 50% below par, this means that your money will earn 14%.

Your buying stock on this basis means that you are subscriber to shares on exactly the same basis as every other shareholder.

Most Building Companies allow their organizers to buy stock at 50 per cent. below par, or more, requiring of the public to pay par for their shares. When I organized the Los Angeles Building Company, I decided to do differently and to give the public the same opportunity.

It would have been a simple matter for me to go among 25, or 50 of my friends and induce each of them to subscribe for a substantial block of the Pre-Organization stock of the Los Angeles Building Company, at 5 cents per share and give them a 10 per cent. bonus of Common, with the understanding that I will immediately place the stock on the market at 10 cents a share without the bonus. This would mean 100 per cent. profit immediately to the organizers in addition to 10 per cent. bonus, and their stock would draw 14 per cent. on the investment. This, you will understand, is the customary way of organizing a Company. As a matter of fact it is permissible and honest, but I like to do things differently. My object in presenting this Pre-Organization Charter Membership Stock to the public in this manner is to advertise the Los Angeles Building Company as much as possible, and I believe that the public will appreciate the method that I used in organizing this Company, and patronize us, not only by being shareholders, but by allowing us to build their homes for them. I have started with just four people, men of means. I have let my friends come to me—I have given the public the same opportunity as my friends.

I predict a great success for the Los Angeles Building Company—Second to none.

To the small investor who invests his savings in these shares, I want to say that this Company will set aside a Sinking Fund so that any investor placing $500 with us, or even a lesser amount, can in case of necessity realise on their shares, either by direct sale or obtain a loan on their shares.

I am receiving subscriptions by every mail, from people who have never seen our literature or investigated our Company. They are relying on the statements that I am making in the advertising. I certainly appreciate the confidence that these people are putting in my statements. I want to state emphatically to these people, that I positively guarantee such subscriptions—That I give every one who subscribes a reasonable time to make a thorough investigation. After such investigation has been made, if there is the least doubt in their minds, I will gladly refund the amount of their subscription.

Cash or payment basis. I am accepting orders on the cash basis or the monthly payment plan. On the monthly payment plan, 10 per cent. down and 5 per cent. a month.

1,000 shares,	$ 5.00	down and	$ 2.50 a month.
2,000 shares,	10.00	down and	5.00 a month.
5,000 shares,	50.00	down and	12.50 a month.
10,000 shares,	100.00	down and	25.00 a month.

I have made these terms so easy that anyone can take advantage of them. Put a $5.00 bill in an envelope today and send it in by registered mail and I will accept it on account of 1000-share order. It will be the best investment that you ever made in all your life.

Your money goes into building, mortar, lumber, cement, shingles, etc. No money is spent in land speculation. We build on improved city lots only. We deal in fixed values absolutely and will always know exactly what a house will sell for when it is completed and what our profit will be.

The depository for your funds is the City and County Bank of Los Angeles.

WILLIAM L. WILSON, Secretary and Treasurer,

LOS ANGELES BUILDING CO.

310 Title Insurance Bldg., 5th and Spring Sts., Los Angeles.

Home 10261. Open Daily Until 9 P.M.; Sunday 10 A.M. to 4 P.M. Main 8506.

CUT THIS OUT AND MAIL TODAY

LOS ANGELES BUILDING COMPANY, Los Angeles.

I hereby subscribe for.....shares of the 7% CUMULATIVE, PARTICIPATING PREFERRED STOCK at 5 cents per share, which includes a bonus of 10% of the Common Stock. In payment for same, enclose herewith, $..... I will pay the balance as follows: .....

Name ..... City .....

Street ..... State .....

REMARKS: .....

(Times)



"Be Wise" Booklet on Request

PEERLESS—PRICELESS

Los Angeles Securities Company

The New Company

Is establishing a new record—one that will make its shares, being sold today at 12 cents each, largely sought after. During a few days recently it sold over 550,000 shares and in a few weeks it placed over

1,250,000 Shares

It was organized in December and began active business in January. It has acquired on a STRICTLY CASH VALUATION BASIS three choice apartment-house sites. It is planning to build a strictly modern structure on one of them, and on the others a little later and will reap large profits out of which to pay liberal dividends in due time. It will also build homes for its stockholders and lend its spare money on liberal terms to those who may need it. Like all other companies avoiding dangerous speculations and costly debts it will SAFELY MAKE

Large Returns

If you have not yet joined the many who have bought a few shares at the low price and on the easy terms, do so now before the price advances, which will be soon.

VERY EASY TERMS

Shares	Down Payment	Monthly Payment	Total Cost
100	$ 1.00	$ 1.00	$ 12.00
200	2.40	1.20	24.00
300	3.60	1.80	36.00
500	6.00	3.00	60.00
1000	12.00	6.00	120.00
2000	24.00	12.00	240.00
5000	60.00	30.00	600.00

LOS ANGELES SECURITIES COMPANY, LOS ANGELES, CAL.

Send me particulars as to investments.

Name .....

Address .....

Times 3-2-13

Mail This at Once.

Los Angeles Securities Company

(INCORPORATED DEC. 12, 1912)

637 S. Hill Street, Los Angeles, California.

WINDSOR SQUARE

Are You Thinking of a New Home? Do You Want the Best?

Then you owe it to yourself to investigate the advantages of the finest Residence Park ever conceived, "WINDSOR SQUARE."

Location Right—Restrictions Right—Prices Right

Eight miles of paved boulevards, parks, and lighted by handsome lighting posts.

Melrose Avenue car runs directly through the property.

R. A. ROWAN & CO.

200 Title Insurance Building

Phones—H 10444
Main 7096

Representative on Tract
Phone 56666

10% Discount

Time Extended on All Lots

ANGELUS PARK

Will Continue in Effect

PACIFIC HOME BUILDERS

Makes this concession to the public because the inclement weather deprived many of the privilege of inspecting these home sites and stopped the flood of sales that was establishing a new record for Los Angeles realty.

The high grade of Angelus Park home sites has made the record. The most beautiful district in the city with every city convenience. Two solid blocks of lots of the business sites on Brand Boulevard were sold and there will be stores of all kinds built right away, and they will be at your door. The Pacific Home Builders also will build on all unsold lots, so that there will be a constant enhancement in value.

Come to Angelus Park Today—
Foothill Homes for 1300 Families

"Only 15 Minutes from Broadway"—Time your start and arrival and prove this time



In a Land of Peace and Plenty.

Contentment Above Fogs and Smoke.

Large Lots $550 Up

Wed Your Dollar to Prosperity

Every other dollar invested in this construction campaign of rapid enhancement makes your dollar grow.

Take Glendale car today, Sixth and Main or at any point on Sixth to Figueroa. Get off at Richardson. Our representative at tract office will give you courteous attention.

TERMS—10% down; $10 a month; balance in three years. 5% off for cash. Come to the tract or call at the office. Come early and get first choice.

Write for our free booklet "FACTS" and "Opportunity" number of "PACIFIC HOME BUILDER."

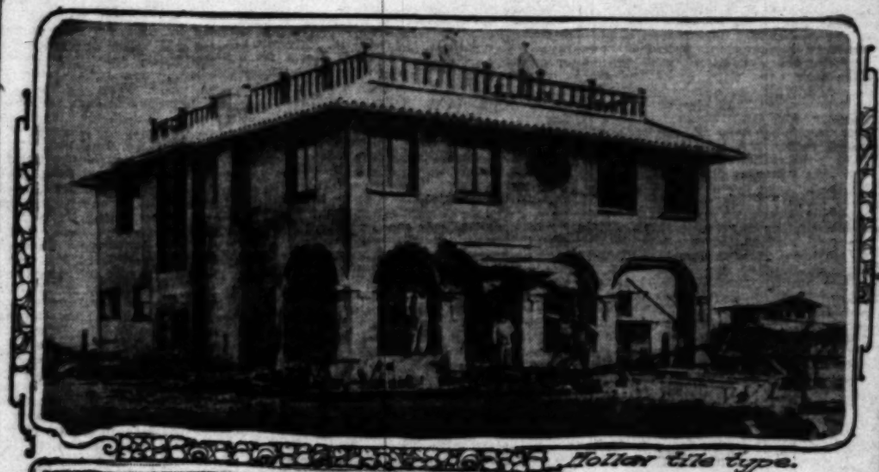
PACIFIC HOME BUILDERS

333-335-337 South Hill Street

Main 4107; 60666. Subdividers and Builders. Los Angeles, California.

Our Bungalow Book will be sent you on receipt of 50c.

On the Heights Above Santa Monica Bay.



Modern tile type.



Attractive plaster house.

Two Palisades Homes.

Typical improvements in new J. J. Davis subdivision.

HIGH ABOVE THE SEA.

Among the attractive residences now under construction in the new 180-acre Palisades subdivision of J. J. Davis, just north of Santa Monica, are two handsome and substantial homes being erected by Davis himself. One of the places is situated at Ninth and Carlyle streets and the other on Ninth street, near Margareta street, in the new tract. Both are of the plaster and tile type and of large size, and both are suggestive of Spanish architecture. These improvements were started by Davis immediately following the completion of the street and boulevard system and the installation of utilities in the subdivision a few months ago.

PLAN CYANIDE PLANT.

Relief Company Will Improve Facilities for Handling Ore Yielding High Grade Gold.

PHOENIX (Ariz.) Feb. 28.—A cyanide plant of fifty tons daily capacity is to be placed upon the property of the Relief Gold Mining Company, twenty-eight miles northwest of Phoenix. On the dump, below the company's little mill, about 8000 tons of tailings are available, assaying $3.50 a ton.

The average mill returns for the ore have been $6.50 a ton, this being saved by simple plate amalgamation. The gold from the Relief is noted for its purity, bringing $20.20 an ounce. The mine is upon the side of a desert butte, into which inclined shafts have been driven only a few hundred feet. The ore is mainly free in character, found in red and yellow oxides.

An attempt is being made by the company to secure funds for sinking a decent working shaft and for the erection of a modern mill. In charge of operations is George Hamlin, one of the pioneer miners of the section.

Joint action between the Supervisors of Pinal county and the management of the Magma mine at Superior is to result soon in a good road from Superior to Florence station. Until the completion of the proposed railroad to Queen Creek station it is proposed to ship the Magma ores by large auto trucks.

C. H. Patrick of Phoenix has located near Winkelman a large deposit of chalk of excellent quality, and has made several shipments already to Los Angeles. This same deposit was reported ten years ago by Prof. W. P. Blake, in charge of the mineral department of the University of Arizona.

BUY PASADENA TRACT.

The Hibernian Home Builders have made a considerable addition to their holdings, by the purchase of fifteen lots in the Washington Square tract, Pasadena. This property is situated in the northeast section of the Crown city, on high ground from which a fine view of Mt. Lowe and Mt. Wilson is to be had. All improvements are in. Several houses will be erected at once, by the new owners.

Get a Few Pointers

at the free lecture and cooking lesson Mondays, Wednesdays and Fridays at 2:30, at The Times School of Domestic Science, second floor New Times Bldg.

Coerced.

ROCKEFELLER TRIMS CARNEGIE

Oil Magnate Beats Him in Big Oil Deal.

Steel Man Forced to Give Up Valuable Property.

Head of Standard Called "Scarecrow" of Industry.

[BY A. P. DAY WIRE TO THE TIMES]

NEW YORK, March 1.—John D. Rockefeller and Andrew Carnegie fought each other in the late nineties to monopolize the Lake Superior iron lands. Mr. Rockefeller caught Mr. Carnegie's company violating an agreement and forced it to give up ore properties containing 75,000,000 tons, according to testimony at the hearings to dissolve the United States Steel Corporation, under the Sherman anti-trust law, resumed here today.

James Gayley, former vice-president of the corporation, and a director of the Carnegie Steel Company previous to its acquisition by the corporation in 1901, was the witness through whom the testimony was introduced. While Mr. Gayley's memory had to be "refreshed" frequently by references to the minutes of the Carnegie company, he told of how Rockefeller having been pictured as the "scarecrow of the steel industry" because of his control of vast iron ore properties in the Lake Superior district. He testified also to efforts of the Carnegie company to obtain ore properties in the district as the result of representations that Mr. Rockefeller had proposed to join the Federal Steel Company, the Carnegies' big rival, to "control the manufacture of steel the same as he does oil."

DESCRIBES ORE PROPERTIES.

Mr. Gayley described ore properties after ore property acquired by the Carnegie company in the period when the alleged competition between the two big interests was on. The Lake Superior Consolidated Iron Mines Company controlled by Mr. Rockefeller; the Minnesota Iron Company controlled by the Federal Steel Company, in which the late H. H. Rogers, Standard Oil man, had an interest; and the Oliver Mining Company, controlled by the Carnegie company, owned most of the ore lands in the Lake Superior district, according to the witnesses. From the minutes of the Carnegie company, read into evidence by counsel for the government,

(Continued on Tenth Page.)

Put Your Savings in the "Magic Money Circle"

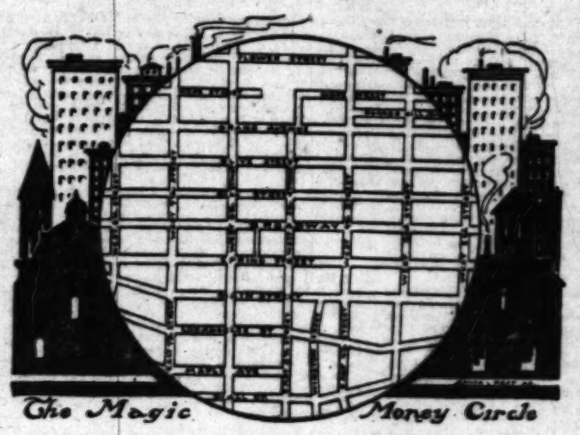
Study the map below. The development in this circle has been greater than all the rest of the city combined. Rising values in this circle are responsible for the great fortunes which have been accumulated in the past 20 years. Have you shared in this prosperity? The chances are you haven't been fortunate enough to get in on this "inside proposition." With your small means you've never had an opportunity. But at last comes your chance to participate in the fabulous profits derived from operations in close-in realty. This new company is founded on a new idea—offers the man or woman of moderate means, of moderate earning power, a chance to put their money where it will earn handsome dividends. Any authority will tell you that close-in property is the safest, soundest and most lucrative investment in the whole wide world. We want you to investigate this proposition. Read below—let the facts speak for themselves.

Downtown Realty Has Made Immense Fortunes for Shrewd, Far-Sighted Men. Now It's Your Turn---Your Savings in This Company Will Earn Big Profits

The Income Investment Company, whose shares are now offered at 20c each—par value—is organized to deal in ground floor leases and buildings on close-in property, to conduct a general real estate, mortgage loan, and renting business.

In a short time we shall begin the erection on a downtown site of a store and hotel building, tenants already secured,—a proposition that will net this company 17% on a 99 year lease carrying a ten year option to purchase at present value.

We have many other deals of this kind in hand — this company is no experiment, but a strong concern, built on solid lines, managed by men who know their business.



The Magic Money Circle

The possibilities for fortune making in Los Angeles downtown property are greater today than ever before. The city is growing faster—a population of 1,000,000 in 1920 is absolutely assured. This means that the business district must extend far beyond its present limits. More office buildings must be erected, more hotels, rooming houses, apartment houses, etc., must be provided to accommodate the great increase in population.

The Income Investment Co. intends to take first place in meeting this demand. We intend to make a record even greater than the greatest of all the home building companies.

Our Shares Are Now 20c—Par Value—Cash or Time Payments

In this small space we cannot tell you all the plans and purposes of this concern. If you will give us an opportunity to talk things over we know that we can prove to you that here at last is your one great chance to share the wonderful profits that are made in "the magic money circle."

Call us on the phone, let us send a representative or come to the office yourself—any way you prefer—just so long as we get together on this important matter.

Home Phone F3124

Income Investment Company

323-4 VAN NUYS BLDG.—SEVENTH & SPRING.

Sunset Bdwy. 3107

FREE WORKERS' PAGE--Our Unceasing Fight for Industrial Liberty.

Coerced.

...EFELLER ...S CARNEGIE.

...nate Bests Him in ...ig Oil Deal.

...Forced to Give Up ...uable Property.

...Standard Called ...row" of Industry.

...AT WIRE TO THE TIMES.] ...RK, March 1.—John R. ... and Andrew Carnegie ... other in the late nineties ... the Lake Superior ore ... Rockefeller caught Mr. ... company violating ... and forced it to give up ...ies containing 75,000,000 ...ling to testimony at the ... dissolve the United States ...ration, under the Sherman ...w, resumed here today. ...ayley, former vice-president ... corporation, and a director ... Carnegie Steel Company ... its acquisition by the cor... 1901, was the witness ...om the testimony was ad... ...ile Mr. Gayley's memory ... "refreshed" frequently by ... to the minutes of the ...mpany, he told of Mr. ... having been pictured as ...row of the steel industry, ...his control of vast iron ore... in the Lake Superior dis... testified also to efforts of ...e company to obtain new ... in the district as the pol... representations that Mr. ... had proposed to join with ... Steel Company, the Mor... rival, to "control the ... of steel the same as he ...

...ES ORE PROPERTIES. ...ey described ore property ... property acquired by the ...mpany in the period when ... competition between the ...erests was on. The Lake ... Consolidated Iron Mine ... controlled by Mr. Rockefe... Minnesota Iron Company ... by the Federal Steel Com... which the late H. H. Rogers, ...Oil man, had an interest ...iver Mining Company, ow... the Carnegie company ... of the ore lands in the ...rior district, according to ...es. From the minutes of ...e company, read into evi... counsel for the government...

(Continued on Tenth Page.)

...the ...cle"

...mbined. Rising ...ears. Have you ...de proposition." ...in the fabulous ...fers the man or ...handsome divi... ...vestment in the ... themselves.

...For- ...ow It's ...mpany

...ollities for fortune ...Los Angeles down... ...y are greater to... ...er before. The ...ng faster—a pop... ...000,000 in 1920 is ...assured. This ...the business dis... ...tend far beyond ...limits. More of... ...e must be erect... ...hotels, rooming ...artment houses, ...e provided to ac... ...the great in... ...pulation.

...ase Investment ...o take first place ...his demand. We ...ake a record even ...the greatest of ...e building com...

...ments

...us an oppor... ...share the won...

...—just so long

Sunset Bdwy. 3107

Unrest.

STRIKE PROBLEM ALARMS RUSSIA.

Political Agitators Make Use of Workingmen.

Increase in Labor Troubles Shown Last Year.

Police Active in Efforts to Eliminate Cause.

[BY CABLE AND A. P. TO THE TIMES.]

PARIS, March 1.—Americans interested in the labor problem in the United States have gathered here some interesting data about Russia in connection with their study of the general European situation. It appears that Russian workmen are falling back into the condition of political and industrial discontent characteristic of the revolutionary years of 1905, 1906 and 1907. Official figures of the Board of Factory Inspection show there were 1918 factory strikes in Russia last year, involving 683,000 workmen and causing a loss of over 1,300,000 working days, as against 464 strikes affecting 105,000 workmen in 1911 and 223 strikes affecting only 47,000 workmen in 1910. To find a year to compare with 1912 for industrial demoralization it is necessary to return to the strike statistics of 1907, the last of the revolutionary years when 740,000 men were out during the year.

STRIKES ARE POLITICAL.

About two-thirds of the strikes last year were declared for purely political purposes, according to the official report. They show the increasingly successful activity of political agitators of the social-democratic and social-revolutionary schools. These concentrate their efforts largely on the workmen in the large centers like St. Petersburg, Moscow and Warsaw. The bases of these political strikes were the shooting down of workmen in the Lena gold fields, Siberia, for which a general strike of Russian workmen was ordered as a protest; May day demonstrations of the solidarity of labor; protests against elections to the Fourth Duma under the law of 1906, which the revolutionary parties refuse to regard as legal; protests against the introduction of the workmen's sickness and accident law adopted last year, and a demonstration against the infliction of the death penalty on mutinous sailors of the Black Sea fleet.

GROWTH OF STRIKES.

The rapid growth in the strike movement in 1912, when six times as many workmen were out as in 1911 and almost fifteen times as many as in 1910, is being kept up in the current year, which started out with a widespread strike in memory of the victims of "Red Sunday" in St. Petersburg, January 22, 1905. Fifty-five thousand workmen, according to the police figures, or some 80,000, according to private accounts, laid down their tools January 22 in St. Petersburg alone as a protest against the shooting of the followers of Father Gapon by the troops eight years earlier, an event which the world abroad has almost forgotten and which in Russia is rarely heard of except on the annual recurrence of the date.

POLICE ARE ACTIVE.

The Russian police are active in their efforts to check the agitation among the workmen, and arrests of agitators and workmen's committees are taking place as in the heyday of the revolution. Repressive measures against Russian newspapers have also been vigorously revived, and fines and imprisonments of editors of radical papers, of suppression of offensive periodicals, are matters of frequent occurrence.

WAGES IN IRELAND.

The Poorest Paid Workers in the United Kingdom Are in the Linen-Producing Sections.

[The Square Deal:] A committee recently appointed to investigate the manufacture of shirts in the most noted linen producing sections of Ireland have, upon trips through the country, discovered that some of the poorest paid workers in the United Kingdom are in that industry. The workers employed are mostly what are known as "outworkers," that is, those who work at home and outside the factory.

According to the evidence given to the committee the outworkers in the Belfast district are "widows and others depending upon the work for their livelihood, or married women whose husbands are out of work, or women whose husbands are laboring for small pay. What sort of a "livelihood" the workers get is shown by the testimony of several witnesses placed before the committee. Fancy sewing (drawn thread work,) and embroidery (flowersprigging,) which the committee describes as "highly skilled industries" demanded in the cases investigated, the magnificent pay of from 1 to 4 cents an hour.

As low as the pay itself is, the Belfast workers in the country do not always get it all. Shopkeepers act as agents for firms giving out the work sometimes pay the workers in goods, which are frequently overpriced. Incidentally, one of the evils of the system, the committee reports, is that very young children work at these industries late into the night, and are unduly burdened in carrying parcels to and from the factories.

"We will notice," said one witness before the committee, "that they usually carry the bundles on one shoulder and a number of them have a shoulder down and the other

"Strike Book" in Court.

[The Square Deal:] The "strike book" of the United Brotherhood of Carpenters and Joiners of America was used recently as a surprise to counsel for defendants at the trial of the suit brought by Lowe Bonnet & Son in Brooklyn to enjoin the brotherhood from ordering strikes on jobs in which their non-union products are used. John Wolf, one of the defendants, had testified that he had no recollection of the existence of the joint district council keeping any record of strikes and whether any record of strikes had been kept. Then he was shown a book which purports to be in his own handwriting as secretary. There are many entries referring to strikes in different firms extending over three

Tentacles.

"CATHOLICS, SHUN I.W.W." BRITISH CARDINAL ORDERS.

BY PAUD LAMBETH.

[BY CABLE AND FEDERAL (WIRELESS) LINE OVERLAND TO THE TIMES.]

LONDON, March 1.—[Special Dispatch.] "This campaign is promoted, inspired and directed solely by those who neither accept nor practice the teachings of christianity, while many of them do not recognize in any way God or his law. The idea of a universal strike is contrary to every principle of justice or humanity."

This is part of a stirring address assailing syndicalism—one of the numerous tentacles of Socialism—just uttered by Cardinal Bowine, Archbishop of Westminster, and head of the Catholic heirarchy in England, warning Catholics to have nothing to do with the English allies of the Industrial Workers of the World in the United States.

The Cardinal's speech is regarded as one of the most forcible arguments against "labor agitation run mad" ever uttered in this country. He confined himself to the moral and religious aspect of the syndicalist movement, which, he said, is based upon the glaring fallacy which underlies all attempts at social reform which ignored the teachings of Christianity. Syndicalism, to be effective, must embrace every form of public service, even to the police, the army and the navy. Such proposals, in his opinion, struck at the root or those conceptions of public order and of national safety and patriotism which were deep down in the hearts of the vast majority of mankind, and for that reason alone he regarded syndicalism as a Utopia in no way consonant with common-sense or the teachings of economic history. It seemed to ignore, among other things, the rights of private ownership which the church had ever defended as being entirely in harmony with the law of God.

[Copyright, 1913, by Publishers' Press.]

Encroaching.

FRANCE MAY ENACT LAW TO TAX FOREIGN LABOR.

[BY CABLE AND A. P. TO THE TIMES.]

PARIS, March 1.—Shall a tax be placed upon the employment of foreigners in France? This is the important question submitted to Parliament by Frenchmen who see a grave menace in the rapidly increasing foreign labor. Statistics show that foreigners are encroaching upon agricultural France on all her frontiers. The Belgians come from the north, the Germans from the east, the Italians cross the Alps and the Spaniards the Pyranees to find easier conditions in the riches of this country. In the departments of all these frontiers the foreign born form an average of 10 per cent. of the inhabitants.

MAY TAX AMERICANS.

Americans as well as all other foreigners doing business in France may be the object of legislation, the purpose of which is to relieve Frenchmen from one kind of competition at home. M. M. Lerolle, Galleis and other members of the Chamber of Deputies have proposed a law forbidding any company or firm which has one or several foreign managers or directors from employing more than 10 per cent of its staff from foreigners. Should this bill be passed it would affect some fifty American companies organized under French law as French companies, but really owned and managed by American companies dbing business in France, such as the oil, agricultural, machine and insurance companies.

Labor's Unrest.

STRIKES ON AND OFF AND STRIKES COMING.

THE strike of the rubber-workers at Akron, O., is in its third week, and is becoming more serious every day. The manufacturers are likely to close down their plants for ninety days or more. The Mayor has wisely forbidden street gatherings and parades.

A national calamity was averted when the fifty-four eastern railroads yielded their point and agreed to arbitration of their firemen's claims, under the Erdman Act. The question before the three arbitrators is principally one of wages. The firemen ask increases depending upon the size of the locomotives fired, which would give them a wage varying from $2.55 to $4 a hundred miles' run. They ask also for two firemen on the heavier locomotives. The railroads already had expressed a willingness to raise wages, but not to the maximum demanded. To grant this, they assert, would cost the railroads $12,000,000 a year and increase their pay rolls 42 per cent. The firemen contend that the pay-roll increase would be but 15 per cent. The railroad managers claim that the most fundamental defect of the Erdman Act is that the interests of the public are not guarded by it. The arbitrators are three in number; one for the men, one for the railroads and the third to be chosen by the other two, or appointed, if they cannot agree, by the United States Commissioner of Labor and the chairman of the Interstate Commerce Commission. The decision of the three arbitrators, unanimous or by majority, is final and binding on all parties. In accepting arbitration under the Erdman Act the railroad managers said: "The managers feel that the public will not tolerate a strike. In this case a great victory has been wone for both employers and employed in that the principle, the advisability, of arbitration of labor disputes, rather than of strikes, is established, and particularly with 35,000 men and $12,000,000 a year more wages involved. The result also shows how strongly the railroads feel their duty to the public.

In passing it may be noted as strange that Gompers, the supposed leader of American union labor, has not shouted on the housetops, "I averted this strike." The fact is that in all the years of his mismanagement of union labor Gompers has not averted anything, not even his fat salary and fat expense account, even at times when thousands of his constituents have been out of work and starving.

The 1912 annual report of the American Federation of Labor (Gompers & Co.) shows that in the thirty-two years, 1881 to 1912, inclusive and exclusive of the $236,000 McNamara grab, federated union labor has paid into the federation (Gompers & Co.) treasury the enormous sum of $2,638,042, beginning with $174 in the year 1881. What has federated union labor really got in return for that vast contribution of its wages money, every dollar of which should more properly have been spent for the benefit of the federated union laborers' wives and families?

Here are the contributions of the past ten years:

1903	$247,802
1904	220,995
1905	207,417
1906	217,815
1907	174,330
1908	207,655
1909	232,377
1910	193,470
1911	182,188
1912	207,373

During all the thirty-two years of the A. F. of L. (Gompers & Co.) and despite its handling of $2,638,042 of union labor's wages money strikes have occurred by union labor being persistently taught by Gompers and his associates that organization in opposition to capital was its only salvation. Even at this writing Gompers, through his man Friday, Morrison, is teaching the same false doctrine in the strikes he is trying to organize in the various steel corporation plants. True, two of them in wire mills have completely failed, but, never mind, practically says and acts Gompers through his tool, Morrison, "Let's go at it again in another plant." And all the time deluded federated union labor is sending its good wages money to Washington to keep this labor harmful pot boiling.

The A. F. of L. (Gompers & Co.,) contributions for "strike benefits" in the past three federation years were:

1910	$ 6,484
1911	4,192
1912	67,455
Total	$78,131

During those three years the A. F. of L. (Gompers & Co.,) received $583,031 of union labor's wages money, or $504,900 more than it paid out for "strike benefits." What has federated union labor got for that $504,900?

Strikes here, strikes there, strikes everywhere, a condition that will exist forever unless Congress passes a law which shall insist that all disputes between capital and labor, after proper and prescribed attempts to settle the same amicably, shall be submitted to a prescribed board of arbitration of five members, two to be selected by each of the sides, and they, or the Federal government if they cannot agree, to select the fifth member. Either side refusing to accept the board's unanimous or majority decision to be penalised. In other words, a rigid Federal law of compulsory arbitration. Such a law is just in the public interest as all strikes vitally affect the non-participating public.

Now that the threatened railway firemen's strike is averted by agreement to arbitrate, the railroad managers warn the public of another and similar demand for increased wages by the conductors and trainmen on the same fifty-four eastern roads. Where is this railway wages striking going to stop? If it goes on capital will cease investing itself in railroads (it only earns 4.5 per cent. there now,) new lines will not be built, present lines will run down and railroad employment will decrease. In other words, labor's exacting demands will kill labor's "goose of the golden eggs."

Twelve thousand garment workers are on strike in Philadelphia for more wages, shorter hours and improved working conditions. All kinds of clothing workers are out.

The carmen's (1100) strike in Kansas City, which has lasted since September, 1911, is called off. Five hundred striking coal miners of West Virginia went to the capital of the State—Charleston—on February 13 for the purpose of killing Gov. Glasscock. Mother Jones and others are held for conspiracy to murder and for the murder of a mine bookkeeper. They are to be tried under martial law and it may go hard with them. If proven guilty they should be severely punished, as it is their agitation which is keeping the Kanawha mining region in a state of armed rebellion.

The ten thousand men and women boys' clothing strikers in New York go back to work for a wage increase of from $1 per week to 10 per cent., a fifty-four hour working week, and no discrimination in the re-employment of the workers. They do not get "recognition of the union." New New York still has 60,000 other garment workers on strike since January 1. They refused the settlement agreed upon with their leaders for increased wages, because it provided for a fifty-two hour instead of a fifty-hour working week. By this foolishness they are losing, not only their old wages, but also the increased wages agreed upon.

Forty thousand coal miners in Western Pennsylvania have refused to strike in sympathy with the West Virginia striking coal miners. The convention of District No. 5 of the United Mine Workers of America, so, officially, decided by vote, after strong urging to the contrary.

Eighty-two thousand miners in Illinois, through the Illinois State Miners' Convention, by adopted resolution went on record February 19 as favoring a general strike whenever war is declared by or against the United States. The Socialists captured the convention as this is a Socialist plank, the same as recently adopted by the Socialists of Europe.

The mines are open as usual at Mineville, N. Y. The strike is over and nothing whatever gained by the strikers who were led into it and the wages lost by the I.W.W. and the organizer of the American Federation of Labor, who is under arrest for abandering a nurse. A few men are still out but they are the ones the company refuses to take back. They lose their jobs. The A. F. of L. (Gompers & Co.,) through its affiliated Akron Central Labor Union, is supporting the striking rubber workers of that city, though they are led by the anarchistic and Socialist I.W.W. That alliance, an unholy one, is in direct opposition to anti-I.W.W. incidents of the November convention at Rochester, N. Y., when I.W.W. Haywood had to fly for his life from the convention hall and hide behind the skirts of a laundry woman.

A New One.

SUFFERS FROM LEGISLATION.

ORDINANCE PREVENTS ENDING STREET RAILROAD STRIKE.

Men Went Out Because the Company Attempted to Add a New York Man to the Substitute List and Business of the City Is Almost at a Standstill.

[The Square Deal:] During one of the agitations over a strike on the street railroad at Yonkers, N. Y., a year ago, the Council of the city passed an ordinance under its rights to protect the life of its citizens, which provided that no person could operate a street car within the limits of the municipality who had not had at least fifteen days' local experience. This effectually prevented the use of strike breakers as it would be illegal to use men who had not run the cars in the city for at least two weeks. This was considered at the time a great victory for the unions and as later events have conclusively proven, it was.

In order that they might have a number of men ready and legally able to work, the company established a list of substitutes. They were taken out and taught the art of running the cars and in this way the company kept itself fortified against sickness and probable lay-offs from other causes. This substitute list contained the names of all those eligible to work under the ordinance. Last fall some of the union men made a call on the general manager and insisted that when this waiting list was used, the names of Yonkers men who were on it should be given precedence. The general manager agreed verbally that none but Yonkers men should be placed on the list and the union apparently was satisfied.

Something like a month later, the president of the road sent an outsider, a man from New York City, to be explicit, with orders to take him out, teach him the locality and place him on the waiting list. Here the union rebelled. Their members refused to take the man out and cited the agreement with the general manager, also accusing the newcomer of being a spy. The president said he had never heard of any agreement of the kind and ordered the man to be taken out. The strike vote and order resulted and the men walked out on New Year's eve.

Since that time the controversies between the company and the men have been most bitter. Not a wheel has turned, the company not daring to bring in strike breakers by reason of the ordinance which forbade their presence. The president's answer to all complaints was: "I will not deal with the union. Repeal your ordinance and I will have the cars running in twenty-four hours. There may be trouble, but it will not last long and we will take care of it."

The State cannot compel the company to take the men back for the reason it would be forcing the personal right to contract. The ordinance on the fifteen-day experience blocks the whole proceedings.

Back of this ordinance the strikers assert they are absolutely safe. They claim that as long as strike breakers are an impossibility, they are sure to win. The cars have not moved and the tracks are even rusted for want of use. Two attempts to have the Council meet and repeal the ordinance failed, by reason of the lack of a quorum. It has been asserted that the strikers had been able to keep some of the Councilmen away and thus prevent a quorum.

Meantime, business has come almost to a standstill, it being estimated that the city is losing just about $150,000 a day; that is in the impaired efficiency to the factories, whose employees are unable to get to work promptly; in the increased cost to the commuters, who are at the tender mercies of taxicab men, hack men and temporary bus men, and the merchants, great and small, whose profitable customers cut down, their shopping to the minimum to save the long tramps or the expensive rides.

The strikers number about 300 and are nearly all members of the Amalgamated Association of Electric and Street Railway Employees of America.

Wages Paid by U. S. Steel.

[The Mediator:] Chairman Gary of the United States Steel Corporation made a Christmas Eve announcement that the wages of the organization's 200,000 workmen would shortly be substantially increased.

The announcement is particularly interesting in view of the fact that most of the men who will be benefited by the advance are common laborers.

The announcement of the wage increase was purely voluntary on the part of the Financial Committee of the big organization, and did not come as the result of union pressure.

United States Steel last year paid out in wages $161,500,000, so that even an increase of 3 per cent. all around would amount to an additional outlay of nearly $5,000,000. This increase would about equal the surplus the company will show in current year.

United States Steel's increase in costs resulting from increased wages, welfare work, taxes, bonuses, etc., amounts to at least $40,000,000 a year since organization, and this is in face of increased freight rates and lower prices for steel.

In 1902 the average wage per employee was $717 per year, in 1911 it was $819. The corporation is paying in wages $25,000,000 per year more than had wages remained unchanged.

REPORTS ON WAGES AND CONDITIONS.

Timely Bulletins from All Parts of the World.

Continuing our Sunday-to-Sunday study in this column of American high wages as compared with foreign low wages, we have the following:

Jute Industry Wages Weekly.

	United States.	India.
Jute softeners	$15.00	$ 0.65
Jute cutters	7.25	.70
Dust shakers	6.00	.61
Spreaders	10.00	.49
Tenders	7.75	.49
Finishers	6.50	.49
Roving tenders	7.75	.70
Doffers	6.00	.49
Weavers	12.50	2.25
Laborers	9.00	.61

These Indian wages amount to from 5 to 18 per cent of the American wages, or an average of 8.3 per cent. for the ten occupations named.

The Indian monthly average wages are:

Men	$2.00 to $3.00
Women	1.50 to 2.00
Boys and girls	1.00 to 1.75

Brushmaking Wages Weekly.

	United States.	Great Britain.
Bristle sorters and washers	$15.00 to $24.00	$ 8.00 to $ 9.00
Pan hands	6.00 to 9.00	8.00 to 9.00
Paint brush makers	15.00 to 21.00	12.00 to 15.00
Handle shapers	12.00 to 15.00	Up to 10.00
Bristle pickers	4.50 to 6.00	2.50 to 2.75
Shaving brush makers	12.00 to 15.00	3.00 to 3.50
Borers	15.00 to 21.00	Up to 5.00
Drawing hands	6.00 to 9.00	Up to 5.50
Finishers, polishing, etc.	4.50 to 7.00	2.00 to 2.50
Beginners, boys and girls	4.50	Up to .60
Toothbrush handle makers	Up to 15.00	2.50 to 7.00
In Germany—		Per week.
Average male workers		$6.06
Average female workers		$3.72
Skilled males	$7.34 to	$9.76
Skilled females	$4.05 to	$5.47
Male minors in small villages	$2.14 to	$4.28
Female minors in small villages	$2c to	$1.67
In Japan—	Wages, per day.	
Males	25 to 35 cents	
Females	13 to 13 cents	
Children	3 to 11 cents	
Drawing hands, females	Up to 22 cents	

The Japanese brush-makers work from 7 a.m. to 6 p.m. seven days a week, generally 312 days a year. One large factory works its people 330 days a year.

Button (Vegetable-Ivory) Making Wages.

Weekly—	United States.	England.
Sawyers	$12.00	$ 2.75
Turners	14.50	1.50
Laborers	10.00	3.75
Tool sharpeners	13.00	10.00
Foremen	27.50	12.50
Tool makers	27.50	10.00
Shipping clerks	14.50	5.00
Dyers	45.00	12.50
Book-keepers	20.00	5.00
Boys and girls	4.00	.75
Stock sorters	15.00	2.25
Button sorters	5.00	2.38
Drillers	9.00	2.75
Polishers	14.00	4.50

By averaging the wages paid in this industry in England, Germany, Italy and Austria, for sixty hours weekly work against our fifty-four hours, it is found that the European wages average only 33⅓ per cent. of the American wages. Aggregated the workers named are paid $242.50 weekly against $728.74 in Europe, and that for six hours more work each week. That is striking testimony to the superiority of American wages.

Safety Pinmaking Wages.

	California.	Europe.
Superintendents, per month	$125 to $200	$50 to $80
Machinists, per day	$3.75 to $5.00	$1.25 to $1.75
Male operatives, per day	$1.75 to $2.00	$ .75 to $1.00
Female operatives, per day	$1.50 to $1.75	$ .34 to $ .37

In this industry the excess of California over European wages is very striking, while the hours of labor are less than in Europe.

Cork Industry Wages Weekly.

	United States.	Spain.
Sorters of bark	$13.00 to $26.00	$5.00 to $8.00
Slicers	13.00 to 14.00	4.00 to 5.00
Punchers	15.00 to 20.00	4.00 to 5.00
Machine operatives	6.00 to 8.00	1.50 to 2.50
Sorters of corks	7.00 to 9.00	1.50 to 2.50
Common labor	10.00	3.00
Boys	5.00 to 8.00	2.00 to 3.00

Claspmaking Wages Per Hour.

	United States.	Germany.
Platers	$0.62½	$0.36
Working foremen on presses	.50½	.29
Machinists, die makers, etc.	.50½	.34
Lathe hand for presses	.38	.19
Fireman, porter, etc.	.35	.19
Helpers on presses	.19	.05½
Carpenters	.12½	.17½
Packing girls	.15	.05

Practically three-days' work for the German to earn as much as does the American for one day's work.

Wages in Italy.

Blacksmiths	$7 to $11 a week
Varnishers	$7 to $11 a week
Foremen	$1 to $1.20 a day
Ordinary workmen	30 cents to $1 a day
Apprentices	20 to 30 cents a day

Glove Leathermaking Wages.

Weekly—	United States.	Germany.
Beam house labor	$10.50 to $12.00	$ 4.80
Staking skins	14.00 to 16.00	7.68
Coloring skins	12.00	6.00
Expert tanner	30.00 to 35.00	9.60 to 12.00
Helpers in tan room	10.50	4.80

These German wages are for men, but many women are employed in the glove leather industry in that country and all over Europe, who perform, for far less wages, the work that is entirely done by men. That condition does not exist in the United States. In addition the apprentice system prevails in Europe, in which the wages are very nominal. Similar work is done here by men for a fixed wage.

Pearl Buttonmaking Wages.

	Weekly.
Cutters, United States	$15.00 to $20.00
Cutters, Bohemia	4.85 to 7.00
General workmen—	
United States	10.00 to 14.00
Austria	4.67 to 5.75
England	6.00 to 8.00
Japan	1.20 to 3.00

These pearl buttons are made from ocean shells.

Match-making Wages.

Women and girls—	Wages, per day.
United States	70c to $1.75
Belgium	14½c to 23½c
Germany	35½c to 41½c
England	25c to 40c
Berg—	
United States	80c to $1.65
Belgium	14½c to 23c
England	25c to 40c
Germany	35½c to 47½c
Youths—	
United States	$1.40 to $2.00
Belgium	23½c to 42c
Germany	42½c
England	40c to 80c
Men, partially skilled—	
United States	$1.40 to $2.20
Germany	59½c
Belgium	Not obtainable
England	80c to $1.40
Men, skilled—	
United States	$2 to $3.20
Belgium	65c to 67½c
Germany	83½c to 95½c
England	$1 to $1.40
Mechanics and Foremen—	
United States	$2.25 to $3.20
Belgium	95½c to 99½c
England	$1.20 to $2.50
Germany	95½c to $1.07

Eight Hours for Women All Over.

Senator a Follette's bill for eight hours for working women in the District of Columbia has been reported favorably by the committee. Senator Keynon of Iowa has followed it, willing to give women an eight-hour working day in all mills, factories and manufacturing plants in the country whose products are shipped in interstate commerce. That bill should receive approval and passage.

Agreement.

WILL ARBITRATE FIREMEN'S PAY.

FIREMEN WON THEIR DEMAND BY THREAT TO STRIKE.

Asked First for a Seventy-seven Per Cent. Increase, but Have Finally Reduced the Demand to Thirty-five Per Cent., Meaning an Increase of Nine Millions.

To prevent a strike and an entire disorganization of business the fifty-four eastern railroads of which the firemen had demanded increased wages, have consented to arbitration under the so-called Erdman act. The railways made the firemen three propositions. First, they offered them advances in wages relatively the same as those awarded to the engineemen by the board of eminent citizens that arbitrated the engineemen's case. Second, they offered to submit the controversy to arbitration by a board similar to that which arbitrated the engineemen's case. Third, they offered to submit the matter to arbitration by a board composed of two representatives of labor, two representatives of the railways and two disinterested persons.

These propositions the firemen rejected. They offered the railways the alternative of arbirtraion under the Erdman Act or a strike.

The Erdman Act was admittedly never designed to cover large and complicated interests in labor controversy. It was devised on the simplest lines to accommodate disputes between single corporations and their employes. Two arbitrators, one partisan on each side, and one supposed to be impartial, constitute a board of three, the great power of course being in the hands of the third. Under this method the award is due in thirty days.

The railroads have offered their men a minimum wage of $2.40 a day in passenger service. The present minimum is $2.75, though this minimum is paid on but few roads. In through freight service the railroads have offered a minimum of $2.75 per day. They have also offered increases of 10 and 15 cents per day on certain freight engines. All firemen working on freight engines now receive at least $2.45 a day. The Boston and Albany now pays $3 a day; the Baltimore and Ohio, $2.75, $3 and $3.10; the Delaware, Lackawanna and Western, $2.90; the New York, New Haven and Hartford pays $2.60 and $2.80 per day; and the Pennsylvania Railroad and the New York Central pay $2.85 and $3. These are through freight rates.

According to the recent arbitration commission in the engineers' case, the average wages of firemen in the district affected by the present strike vote are $3.28 per day. Ten years ago the average was about $2.05, so that the average wages of the firemen who are now threatening to strike have been increased more than 35 per cent. in the past ten years.

The controversy between the firemen and the railroads began last July, when the Firemen's Brotherhood asked for an increase of 77 per cent. on their wages ($20,800,000.) This absurd demand was afterward diminished to 55 per cent., and that ratio was subsequently reduced to 35 per cent. ($9,600,000.) On this basis the firemen now stand, and it will be for the third man on the board of arbitration to say what proportion of this demand shall be paid by the railroads.

RAPID - - - RETURNS

HIBERNIAN HOME BUILDERS has now entered the anticipated period of legitimate profit-making from its various carefully organized enterprises.

Recently our company purchased property in the Washington Square tract, northeast Pasadena. Part of this property was almost immediately resold at a considerable advance.

Our company counts on reaping similar Rapid Returns from time to time, and is looking forward to profitable sales of our houses on our Eighty-fourth Place holdings.

Building has begun on our Pasadena land, where modern improvements, attractive scenery, and healthful surroundings afford desirable conditions.

Profits from our undertakings will be added to our working capital, and will make possible further extension of our activities.

This is a most favorable time to join our profit-making family of co-operative, systematic savers.

HIBERNIAN SAFETY FOR SAVINGS HOME BUILDERS

HIBERNIAN HOME BUILDERS GUARANTEE FUND continues to grow, adding to the Stability of your investment.

This Fund is a powerful protection to small savers. It also stands for loans up to 75 per cent of investments, taking shares as collateral.

Conservatism and economy govern our policy of modern rapid development.

Our company does not incur obligations in excess of its subscribed capital.

Our directors are not urgently pushing the sale of shares. They seek to place investors' money where it will profit most without undue delay.

Our restricted expenditure on salaries and advertising means ready capital for real enterprises.

Make your investment now and see it grow. For $1.25 monthly you get 100 shares. Pay cash if you choose. Ask us to mail you "THE VISION."

SHARES NOW 22½ CENTS.

$ 1.25 monthly buys	100 shares, cost	$ 22.50
$ 2.50 monthly buys	200 shares, cost	$ 45.00
$ 6.25 monthly buys	500 shares, cost	$ 112.50
$12.50 monthly buys	1000 shares, cost	$ 225.00
$18.75 monthly buys	1500 shares, cost	$ 337.50
$25.00 monthly buys	2000 shares, cost	$ 450.00
$31.25 monthly buys	2500 shares, cost	$ 562.50
$62.50 monthly buys	5000 shares, cost	$1125.00

Send me (without charge) "THE VISION." (Second Edition.)

Name .....

Street .....

City .....

HIBERNIAN HOME BUILDERS

618 SOUTH HILL STREET, GROUND FLOOR

Main 5846. —Phones— Home 10545.

Take a "Flyer"



Don't you wish you had bought lots 10 years ago in one of these great young towns of Southern California? It would have made you rich. Lots purchased at $300 and $400 are TODAY selling at that per front foot.

Today this opportunity is YOURS—the great new town in the San Fernando Valley.

Three fat years are ahead—1913, 1914 and 1915—three years alive with big vital happenings, which mean the greatest prosperity for Southern California.

Are you staking for a share in this prosperity?

Take a "flyer" on an Owensmouth lot—a business or residential lot. Then sit back and watch your dollars grow.

Simply saving a few dollars each month is slow—Fortune follows the keen, conservative real estate investment.

The wise man buys land—a real, tangible security in the new town, and profits by the rapid growth of the community.

OWENSMOUTH

"SOMETHING DOING EVERY MINUTE"

In its short history shows astounding opportunity. Business blocks sprang up as if by magic—broad spacious streets, boulevards, curbing, artistic parking offer an idealism to the homemaker.

Surrounding are thousands of acres of the most fertile farm lands of the State, rich in agricultural possibilities, ripe for the Owensmouth market.

Already, though but a few months old, Owensmouth is the shipping metropolis of the Valley. It was a town that simply "had to be built"—a town whose future is positive.

Owensmouth is the terminus of the great half-million-dollar boulevard and the new electric road through the San Fernando Valley.

Grasp the opportunity—Let us get together and talk it over. Large residential and business lots as low as

$300 AND $500

ONE-QUARTER CASH AND THE BALANCE EASY

If you cannot call, write for illustrated folder.

FREE AUTO TRIPS DAILY

Janss Investment Co.

HOME 20345 — 611 613 — BROADWAY 6445

SO. HILL ST.

Selling Agents for the Los Angeles Suburban Homes Co., Principals.

CLIP THE COUPON

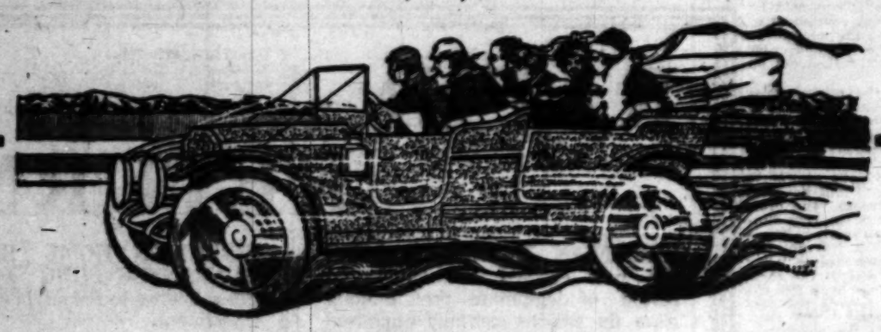
Janss Investment Co.,
Los Angeles.

Send me illustrated folder and information about Owensmouth.

Name .....

Address .....

Times 3-2-13



SEE VAN NUYS

"The Town That Was Started Right"

See what we have done since it was started Right.
See what we are doing NOW.
If you want a Home; if you want an Investment; if you want to go into Business; if you want Lots or Acres; you owe it to yourself to see VAN NUYS, the New Town that is *making good.*
When you have seen Van Nuys, seen what we *have done* and see what we *are doing*, you will understand why we are advertising a

20 PER CENT ADVANCE

to go into effect as soon as the improvements now under construction are completed.
If, instead of Tales and Promises, you want to be SHOWN

GO TO VAN NUYS

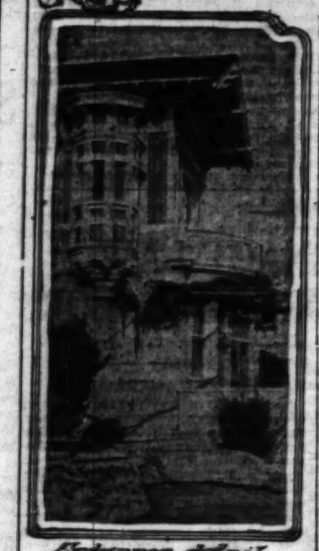
FREE *Automobile Trips at 9 a.m. and 2 p.m. Daily Except Sunday, from HEADQUARTERS, 319 SOUTH HILL STREET*

W. P. WHITSETT, Wholesale Sales Manager
319 South Hill Street

F2369 Broadway 3525

One of the Handsome New Foothill Places.





Entrance detail.

Thomas Thorkildsen Home.

Magnificent country estate back of Beverly Hills, Thomas Franklin Power, architect.

CROWNS SIGHTLY KNOLL.

New Beverly Hills Mansion One of the Show Places of Southland. Suggests English Types.

Crowning a sightly knoll directly back of Beverly Hills, the new $100,000 home of Thomas Thorkildsen is one of the most strikingly beautiful places built in Southern California during the past twelve months. The house, which was recently occupied by the owner, was planned by Thomas Franklin Power, under whose supervision the final touches are now being made to the elaborate landscaping scheme.

Architecturally the house suggests the English country estates, and the grounds are being laid out along similar lines. The dwelling has a total width of 191 feet and an average depth of sixty-two feet. It contains twenty-two rooms. The first story is of brick, with plastered exterior walls, and the second story of plaster and heavy half-timber effect. All the main rooms open onto brick-paved porches and terraces.

The interior is of a magnificance in keeping with the exterior, and is finished entirely in hardwoods. The reception hall, thirty-four feet in width, is in mahogany and follows the Elizabethan period. One of its features is a wide, winding stairway lighted by leaded-glass windows. The living-room, forty-six feet in length, is lighted at either end by large bay windows, and contains a Gothic fireplace extending from the floor to the ceiling.

The dining-room is finished in ivory enamel and contains an unusually large and attractive buffet. One of the handsomest of the main rooms is a salon, 41x30 feet in size, finished in gray and gold. In the basement is a large billiard-room in oak and tile, together with a bowling alley.

BUSY ON RANCH.

Immediately following the purchase of the La Puente Rancho by the Torrance Marshall interests, announcement of which was made a week ago, General Manager H. H. Sinclair has begun the work of preparing this 1700 acre tract for subdivision. A camp of sixty men has been established by the engineers in preparing the rancho for citrus planting. Ninety thousand dollars will be expended on the water system, while fifteen miles of roads will be constructed. A well 826 feet in depth already is on the property and engineers are now surveying for two reservoirs. The most interesting feature of the work so far carried out is the construction on the 700-foot level of the Whittier Hills of a great drainage canal for storm water.

ACTIVITY REPORTED.

The Consolidated Los Angeles Home Builders has purchased thirty-six lots in Chesterfield Square and is arranging to begin the construction of eighteen houses in the tract. Seventy-eight other bungalows are being erected. Much of the building activity in the subdivision is in the section north of Fifty-fourth street. The houses being erected on the different streets in Chesterfield Square are as follows: Virginia street, ten; St. Andrew's place, twenty-nine; Gramercy place, sixteen; Wilton place, fifteen; Cimarron, eight. Paving work in the tract is being delayed by the rain.

DENY FROST DAMAGE.

YORBA LINDA, March 1. — The recently organized Yorba Linda Chamber of Commerce has prepared a small booklet and is sending 125,000 of them through the East. The organization is taking the occasion to show that frost damage reports about Southern California, circulated by eastern newspapers, were exaggerated. The Yorba Linda Federation, a ... an's organization for civic ... ment, has prepared plans for ... on a block of land donated ... Janss Investment Company. A ... some church edifice is being ... pleted here for the Friends.

PLAN FIFTEEN HOUSES.

Fifteen houses will be start... morrow by the Braly-Janss ... ment Company on Berkeley ... new subdivision just beyond ... Park, three blocks from ... boulevard. This subdivision ... cently bought by the ... company from H. N. Mabery, ... joins Mabery Heights.

Work has been completed ... eley avenue, through the ... and gas water and electric... been installed. All lots are ... as to overlook the entire ... district.

CROWDED FOR SPACE.

Because of the amount of ... involved in handling sales ... for Van Nuys-Lankershim ... tank requiring a greater ... office space that can be ... the large quarters of the ... vestment Company, that firm is ... ing over to the Title Insurance ... Trust Company the contracts ... made. From now on the two ... pany will handle the deferred ... ments on the ranch lands and ... mouth property already sold.

GLENHURST PARK.

Glenhurst Park, comprising ... six acres near Tropico, has been ... under supervision by the ... Building and Investment Co. ... The acreage has been subdivided ... 419 large lots. One hundred ... have been put in use by the ... making crews and sidewalk ... curbs, gas, electricity and ... being provided. All the work ... according to city specifications. ... Twenty bungalows will be started ... once.

ORANGE-LAND SALES.

M. S. Robertson and E. S. ... dan report the following sales ... Orosi for the Orosi Orange Land ... pany: M. McCreary, sixty ... $10,500; G. W. Sifford, thirteen ... $1950; B. S. Cole, twenty ... $3500; G. W. Cole, forty ... $7000, and E. M. Sheridan, ... acres, $3500.

OFF TO CANAL.

George W. Dickinson, ... the Western Building and ... Company, has started on a ... Panama Canal. Dickinson ... turn by way of New Orleans.

SHARON FARMS

$100 Per Acre in 10 and 20 Acre Farms

55c a Day, or $16.50 a Month, Will Make You Owner of a 10-Acre Farm

THERE IS LAND CHEAPER THAN OURS, yes, much cheaper, cheaper in every possible particular. You can buy land for $10 an acre, or for almost any other price that you may name. It is usually worth about what you pay for it, for land is like any other commodity—there are all kinds, at all prices, but—

When it comes to land that you are depending on for a home to make your living and to supply your family with the necessities and luxuries of modern life, as well as a competence for old age, you are not looking for the $10 kind of land. You are looking for

—The Good Land
—The Proven Land
—The Productive Land
—The Land with Good Water Conditions
—The Land That Will Never Disappoint

That's Our Kind of Land—The Sharon Kind—

Located in Madera County, Cal., on Main Line of Santa Fe R.R.

Our Claim Is That

Sharon Farm lands offer a big one hundred cents' worth of real, honest, sterling value for every dollar that we ask for them. We can prove this and will be glad to show you.

In addition to the splendid value in SHARON FARM LANDS, our unusually easy and liberal terms, fitting almost every purse, our insurance feature, giving absolute title to the purchaser's heirs in case of death before the final payment on the land, our non-forfeiture clause in case of illness, etc., etc., are all appealing to land buyers who recognize a proposition that is

Safe—Sane—Sensible

Alfalfa, fruit, vegetables, poultry and the dairy will yield big returns on this land.

NO ONE CAN MISS IT

Booklets, maps and full information concerning Sharon Farms upon request.

Farmers and Investors Development Co

—GENERAL AGENTS—

338 South Hill Street

SUNDAY MORNING.

News Fro

The Oil Industry.

PLAN SECOND BIG PIPE LINE

General Company Is to Bui... Branch to Mohave.

Step Is Taken to Finis... United Deal.

First Doheny Tank Steame... Is in Service.

In addition to its 183-mile pipe line from Midway to Los Angeles harbor, the construction of which is nearly finished, the plans of the General Pipe Line Company are now for the building of a branch line from Lebec in the Tejon Pass to Mohave, mainly, it is understood, to render the distribution of oil to certain portions of the interior Southwest simpler. This new line will be about fifty-eight miles in length and all down grade.

It is said that a deal is pending between the Santa Fe Railroad and the General Petroleum Company, by which a portion of the former's oil will be transported via this pipe line, to avoid the difficulties which are involved in shipping by rail over the hard grades.

The recent trip of Eugene De Sabla and Capt. John Barneson to the East is understood to have been for the purpose of financing this project, which is regarded as of considerable importance to the San Joaquin Valley fields.

Closing Up Deal.

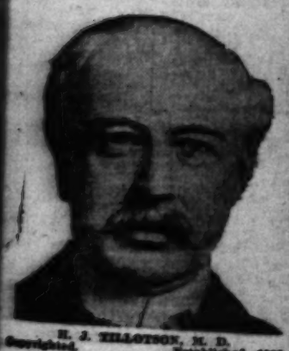
According to the terms of the contract of the deal for the United Oil Company by the Oil Producers and Refiners, Ltd., it has been learned that the latter was to take over the property to the extent of paying operating costs and deriving profits yesterday. The United Oil Company retains possession until all the money has been paid, however. According to the recently-issued statement to the stockholders this falls due some time in May.

"Tanker" in Service.

The "Herbert G. Wiley," the first of the Mexican Petroleum Company's tank steamers, has been placed in service, following its completion in England, and will ply between the Mexican and American ports, mainly on the Gulf of Mexico. Its capacity

CURED IN

FISTUL



H. J. TILLOTSON, M. D.
Copyrighted. Established 1880.

I am the largest established, most successful and reliable Specialist, do Medical Credentials and prove records prove. I make this statement that you shall know you consult a Specialist who sees and treats patients personally.

I have always charged a very reasonable fee, as that my services may be obtained by any person who desires to be cured. The inducements that I offer are my ability and thirty-three years' successful experience.

READ MY BOOK. It contains information every person should have regarding themselves. Book sent Free to those who, in my opinion, will be benefited by it. Call or write before treating for diseases.

ENGLISH, GERMAN, SWEDISH,

H. J. TILLOTS...

Rooms 324 South Broadway, Corner Third. Office Hours: 8 a.m. to 12 m., 1 to 5 and 6 to 8

WHALEBONE METHOD -NO- ROOF

TEETH WITHOUT PLATES

Till March 10th we will make our "Whalebone" Double Suction Plates for $5.00; do not cover roof of mouth; lightest plate known; guaranteed to bite corn off the cob.

Crowns Gold Silver Teeth

Whalebone Painless

Tel. Main 8772. Take Elevator to 2nd floor.

HEALTH WITHOUT DOPE

When you get tired of continual "doping" for the sake of a slight respite from your ailments, you naturally begin to look around for some other means of relief. Did you ever try Osteopathy, Chiropractics, Manipulation or Electricity? These are the most and the best accepted methods of relief because they are natural.

We do not guarantee a cure. We have no to the dishonest. Nobody can honestly promise a cure before-hand. Any case which comes to us, with the proper treatment can cure them, and if we can help you we tell you so immediately. Popular prices.

NATIONAL THERAPEUTIC INSTITUTE.
Consolidated Realty Bldg., Sixth and Hill Sts.

Hea... DA... B...

A wond... vine. A... both se... For rel...

Nab...

630 Hou...

News From the Great California Oil Fields.

The Oil Industry.

PLAN SECOND BIG PIPE LINE.

General Company Is to Build Branch to Mohave.

Step Is Taken to Finish United Deal.

First Doheny Tank Steamer Is in Service.

In addition to its 153-mile pipe line from Midway to Los Angeles harbor, the construction of which is nearly finished, the plans of the General Pipe Line Company are now for the building of a branch line from Lobec in the Tejon Pass to Mohave, mainly, it is understood, to render the distribution of oil to certain portions of the interior Southwest simpler. This new line will be about forty-eight miles in length and all down grade.

It is said that a deal is pending between the Santa Fe Railroad and the General Petroleum Company, by which a portion of the former's oil will be transported via this pipe line, to avoid the difficulties which are involved in shipping by rail over the hard grades.

The recent trip of Eugene De Sabla and Capt. John Barneson to the East is understood to have been for the purpose of financing this project, which is regarded as of considerable importance to the San Joaquin Valley fields.

Closing Up Deal.

According to the terms of the contract of the deal for the United Oil Company by the Oil Producers and Refiners, Ltd., it has been learned that the latter was to take over the property to the extent of paying operating costs and deriving profits yesterday. The United Oil Company retains possession until all the money has been paid, however. According to the recently-issued statement to the stockholders this falls due some time in May.

"Tanker" in Service.

The "Herbert G. Wiley," the first of the Mexican Petroleum Company's tank steamers, has been placed in service, following its completion in England, and will ply between the Mexican and American ports, mainly in the Gulf of Mexico. Its capacity is 35,000 barrels. Construction work on other ships of the company is rushed.

With the completion of these the company will be in a position, it is stated, to handle all the oil at present produced and more besides.

Reports are that several other Mexican companies are rushing work to provide the oil transportation facilities, which have been so much needed.

Notes and Personals.

Only a few miles of pipe remain to be laid on the General pipe line from the Midway field to Los Angeles harbor. The test of the great $3,500,000 line will probably be made soon.

Coincident with reports of its taking over considerable property in La Habra Valley comes the announcement that the Monte Cristo Oil Company has passed its regular monthly dividend of 2½ cents a share. It is known that the concern has acquired one holding in the valley and that it proposed to take over more, attracted by recent developments.

The Edmonds Midway Oil after considerable trouble with its No. 1 well, mainly because of sand, has brought it in again with a production of about 500 barrels a day. The company has also resumed drilling No. 2, which is down about 3250 feet.

Following his retirement as president of the Central Oil Company, W. W. Neuer has also resigned from the directorate, his place being filled by his stepson, R. E. Heath, who has been superintendent of the company's property. The reason given for Mr. Neuer's retirement from active duties is failing health. I. A. Lothian is now at the company's helm, having been elected president at the annual meeting.

It is reported that Lord Willoughby —who with Andrew Weir, is said to represent the English interests of the General Petroleum Company—has been visiting in the vicinity of the city.

Reports are that the Shell-Royal Dutch interests have organized a subsidiary, known as "La Corona," to operate their properties in the Mexican fields.

Order Default.

Default was ordered yesterday in the suit of the California National Supply Company against A. L. Kreiss for $334.10, as an unsatisfied judgment out of the Superior Court of Los Angeles in favor of the company against the Six Acres Oil Company. Kreiss refusing on garnishment to make payment to be applied to the judgment, though ever since August 23, last, having in his possession in excess of $350 of the companies' money.

"Uncle Sam's" Lands

can be obtained through relinquishments advertised in the "Government Land" columns of The Times "Liner" section.—[Advertisement.

Coalinga.

TO CLOSE BIG OIL DEAL SOON.

OVER A MILLION IS INVOLVED IN TRANSACTION.

Sale of Three Companies to Hammon Interests Is Practically Completed Final Details of Deal Are Considered—Default Ordered in Supply Company Suit.

[Special Correspondence of The Times.]

COALINGA, Feb. 28.—The sale of the Empire, Republic and De Luxe oil properties in the Coalinga field to the Hammon interests has been practically completed, and the new owners will probably take charge of the properties Saturday. The purchase price for the three companies is approximately $1,125,000, half in cash and half in 6 per cent. guaranteed bonds of the purchasing company, redeemable at par. The three companies are known as the Guiberson companies, and the closing of the deal follows closely upon the heels of the transfer of the Silver Tip property a few weeks ago under similar terms.

The balance of the money due for the properties was placed in the bank in San Francisco on February 15, and only the detail work of the transfer remain to be completed. A meeting of the board of directors of the three companies will be held tomorrow in San Francisco, and S. A. Guiberson, Jr., will leave tonight for that city to assist in concluding the arrangements for the transfer. He stated today that the Hammon people will likely take over the management Saturday, March 1. Representatives of the Hammon concern have been taking an inventory and tending to the details of the transfer.

The Empire has one producing well and two wells drilled almost to the oil sand. The Republic has one well which has been shut down for some time. The properties are located in the eastside field, where oil of twenty gravity is secured, and the wells may be depended upon generally, for a good production. On the Standard property, adjoining, a well recently brought in is producing at the rate of 500 barrels per day. The De Luxe has two wells which are now about shut down. They yield a sixteen gravity oil.

It is not known what the development policy of the purchasing company will be, but it is believed that the wells will be put in good condition. The ready market for the lighter oil of the Empire and Republic leads to the belief that the Hammon people will do considerable development upon these properties. It is doubtful, however, if there will be further development on the heavy oil properties until the price of fuel oil is considerably advanced.

OIL LEASES IN DEMAND.

Many Deals for Property in Fullerton Field Are Reported—Monte Cristo Seems Active.

[Special Correspondence of The Times.]

FULLERTON, Feb. 27.—There is a heavier demand for oil leases in the Fullerton district than at any previous time. It seems as if nearly every walnut and orange grower near the foothills in both Fullerton and Placentia, as well as in La Habra Valley, has been approached during the past few weeks by representatives of oil companies who offer to pay big bonuses as well as heavy royalties.

In the Placentia district Miss L. Armstrong has leased twenty acres to the Monte Cristo Oil Company for a $5000 bonus and one-sixth royalty. It is also reported that the same company has leased the Roberts tract of forty acres on section 19, east of the oreaby and Walker-Brand leases.

The McFadden estate has also been leased to the Monte Cristo for a $3000 bonus and one-sixth royalty, according to report. The company is to begin drilling in ninety days, and if oil is struck in the first well, others will be put down, it is said.

It is also reported that leases have been taken on the Ortega place, L. P. Drake, Benjamin Kraemer and the L. Anderson tracts.

Thomas Strain is said to have been offered a bonus of $350,000 and a heavy royalty for the oil rights on his place in Placentia before he commenced drilling his own well. Strain refused to accept this liberal offer. His well is now down nearly 1800 feet.

Mrs. Young, whose property adjoins the Thomas Strain ranch, has leased her holdings for a liberal bonus and a one-fourth royalty.

The Largest and Most Beautiful

Natural Sunken Garden in the World.

According to a legend of San Jacinto its valley was once upon a time the bed of a big lake of laughing water, where lived the Great God of the Redmen. Time went well for many, many years. Seasons came and seasons went. His tribe multiplied, but the land grew not. This great and good spirit with eyes and ears opened looked and listened. The continuous taunt of the laughing waters made him angry. He knew why they laughed, and with one mighty swoop made a stroke which broke his tail, but drained the lake, exposing the cause of all the mirth—FOR THIS LAKE'S BOTTOM WAS CERTAINLY PRETTY TO LOOK UPON. FERTILE AND PRODUCTIVE, BECAUSE IT IS, WHAT IT WAS, AND EVERYBODY IS NOW LAUGHING FOR THE SAME REASON THE WATER DID.

SOME PROOF.

Mr. W. S. Wood of Glendale says this the best buy in the country, and nips a dandy 160 acres, which he has under extensive development, and is going to make one of the show places of the valley.

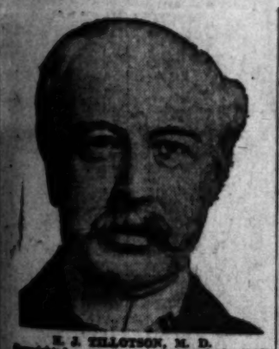
Mr. C. W. Sears, an experienced alfalfa grower, says he has spent $2000 investigating lands from Oregon clear down the line, and that San Jacinto lands are the best to be found anywhere at anything like the price. His purchase consists of a beautiful tract in the Willow Plume District. He is already at work converting his place into a beauty spot as well as a money-getter.

IF YOU ARE LOOKING FOR A CLASSY RANCH, YOU SHOULD BY ALL MEANS SEE THIS FERTILE LITTLE VALLEY. THERE IS NO GUESSWORK ABOUT MAKING MONEY HERE AND LOTS OF IT.

See Mr. Edward Morris at San Jacinto, or Averell & Reilly, 625-6 Story Bldg., Sixth and Broadway, Los Angeles.

CURED IN FIVE DAYS

FISTULA PILES And Other RECTAL DISEASES



H. J. TILLOTSON, M. D. Established 1880.

I am the largest established, most successful and reliable Specialist, do Medical Credentials and gross records prove. I make this statement that you shall know you consult a Specialist who sees and treats patients personally.

I have always charged a very reasonable fee, so that my services may be obtained by any person who desires to be cured. The testimonials that I offer are my ability and thirty-three years' successful experience.

READ MY BOOK. It contains information every person should have regarding disease. Book sent Free to those who, in my opinion, will be benefited by it. Call or write before treating for disease.

ENGLISH, GERMAN, SWEDISH, NORWEGIAN, SPANISH SPOKEN.

Varicose Veins, Hernia

No Detention from Occupation

NO SEVERE OPERATIONS. MANY CASES PERMANENTLY CURED IN FIVE DAYS. MOST TIME-SAVING, MOST NATURAL, MOST SAFE. A RADICAL AND PERMANENT CURE. GUARANTEED.

I invite you to come to my office. I will explain my treatment for Fistula, Piles and all Rectal Diseases, Varicose Veins, Hernia and Special cases of Blood Troubles, Pelvic, Nervous, Kidney and Bladder Diseases.

Fistula, Piles, Rectal Diseases, are very common; most frequently found in persons of middle or advanced age; are exceedingly annoying, often very painful, and sometimes very dangerous, and unfit one for pleasure or occupation. My treatment and successes are the result of years of experience. I cure Piles without cutting. If I do not cure your Fistula, Piles or other Rectal Diseases my treatment does not cost you anything. Gentleness in treatment comes from treating many cases. I guarantee a cure of Fistula, Piles, Ulcers and all curable Rectal Diseases.

NO MONEY REQUIRED. To Commence Treatment.

Many patients have been misinformed about their condition, or through unsuccessful treatment have become skeptical and think there is no cure for them. I want an opportunity to treat such cases, and I will accept pay for my service as benefits are derived, when I am satisfied the patient is reliable. Health is capital at interest. I will prove my ability to cure you before asking pay for my professional services.

WRITTEN GUARANTEE—I guarantee to cure certain diseases or refund every dollar you have paid me for my services. My terms are reasonable and no more than you are able and willing to pay for benefits. I offer a Free Consultation and Examination.

H. J. TILLOTSON, M. D.

Residence 324 South Broadway, Corner Third and Broadway, Los Angeles. Office Hours: 8 a.m. to 12 m., 1 to 2 and 6 to 8 p.m.; Sundays, 9 a.m. to 1 p.m.



Reference:

Thousands of Satisfied Patients Ask Your Friends About Us

Our Minimum Prices

TEETH WITHOUT PLATES

Crowns $4.00
Gold Fillings ..... $2.00 up
Silver Fillings $1.00
Teeth extracted without pain $1.00

Whalebone Painless Dentists

Tel. Main 6772. Take Elevator to 2nd floor. 437 SOUTH BROADWAY.

HEALTH WITHOUT DOPE

When you get tired of continual "doping" for the sake of a slight respite from your ailments, you naturally begin to look around for some other means of relief. Did you ever try Osteopathy, Chiropractic, Magnetism or Electricity? These are the most advanced and the best accepted methods of healing, because they are natural. We do not guarantee a cure. We leave that to the Almighty. Nobody can honestly guarantee a cure before-hand. Any one who knows the proper treatment can cure you, but if a thorough examination shows that we can help you we tell you so at once. Popular prices.

REGIONAL THERAPEUTIC INSTITUTE.
Suite 1 Consolidated Realty Bldg., Sixth and Hill Sts.

For Health--Strength use

DAMIANA BITTERS

A wonderful invigorator and Nervine. A powerful special tonic for both sexes.

For sale at all Drug Stores and Liquor Dealers or

Naber Alfs & Brune

AGENTS,
638 Howard St., San Francisco, Cal.

The General Ledger Shows Gibraltar's Great Record

The Remarkable Achievements of the Foremost Co-operative Investment Company

Extracts from the Open Book— Facts for Your Perusal—

GIBRALTAR presents statistics on this page, taken from the general ledger February 28, which is a history, in concrete form, of the progress made by the company since its incorporation May 11, 1912. The figures here given are remarkable, but the amounts reached are the logical reward for a company backed by experienced executive management and an army of shareholders who are satisfied—happy in their investment and boosters every one. Gibraltar has fulfilled all its promises and the shares of the company have advanced in value 80 per cent. since last May.

Read This—It Is Important to You—

Become a member of the Gibraltar family today.

Over 5200 will be co-workers and co-partners with you.

Share in the profits—partake of the spirit of optimism that prevails in the company.

Date.	Shareholders.	Subscribed Capital.	Paid-in Capital.
May 31, 1912	59	$ 505,717.00	$501,520.50
June 30, 1912	167	522,309.50	504,532.50
July 31, 1912	630	594,533.50	525,001.80
August 31, 1912	1283	716,120.24	579,748.45
September 30, 1912	1468	763,421.93	600,266.99
October 31, 1912	2198	884,169.35	655,199.63
November 30, 1912	2895	995,858.84	697,778.06
December 31, 1912	3882	1,147,878.76	748,288.59
January 31, 1913	4471	1,261,569.36	816,482.31
February 28, 1913	5254	1,889,196.91	872,990.54

No other company incorporated last year can equal this record.

On February 28 the books show amount due on stock subscriptions to be $516,206.87, being paid at the approximate rate of $40,000 per month.

Dividends Paid and to Be Paid

Quarterly Dividend, Feb. 28, 3½% on Par, Will Be Paid March 15.
Quarterly Dividend, December 1, 1912, 3% on Par PAID.
Quarterly Dividend, September 1, 1912, 2¼% on Par PAID.

These dividends are the result of the earning power of Gibraltar in subdividing great acreage and selling as orchard homes; the propagating and growing of millions of olive nursery stock and hundreds of thousands of other trees; and the buying and selling of city real estate. The Gibraltar Tract at Bloomington is selling steadily in tracts of 5, 10 and 20 acres. The special terms (10 years if desired)—$20 down and $5 per month, per acre, including principal and interest, appeals particularly to the man of small means.

Some of the Growing Assets—

The economy effected through the growing of trees, from propagating plant and seed-bed; the purchase of land in large tracts at wholesale prices; subdividing the same, planting it to trees, and the selling of the complete orchard home, under one organization, with one selling cost, makes the big profits for Gibraltar's shareholders.

Gibraltar owns:

A great chain of nurseries; the three largest olive propagating plants in the world; is propagating and growing over 11,000,000 olive trees; a great tract of 1897 acres at Bloomington. Negotiations are under way for the purchase of other great tracts, and a decided, profitable future is in store for Gibraltar's shareholders.

Today Gibraltar's Progressive, Profit-making Shares are selling at 18c

It is of the utmost importance to you to investigate—to write for our literature or call at the office. You feel it is your duty to save—maybe you have found it hard—at any rate your investment in Gibraltar will place your dollar in the channels of profitable re-investment and return large and continuous profits.

Mail This Coupon

Send me your Booklet, "Growing Dollars," showing profits from land development.

Name .....

City .....

Times 3-2-13

GIBRALTAR

Investment and Home Building Co.

ISAIAH MARTIN, President

142 SOUTH SPRING STREET, Ground Floor

Phones: Home 10317—Main 9152

Schedule of 20 Monthly Payments at 18c Per Share.

Shares	First Payment	Monthly Payment	Total Cost
200	$ 1.80	$ 1.80	$ 36.00
400	3.60	3.60	72.00
500	4.50	4.50	90.00
1000	9.00	9.00	180.00
2000	18.00	18.00	360.00
5000	45.00	45.00	900.00
10000	90.00	90.00	1800.00

No interest is charged on balance due. Dividends are allowed on full amount paid in.

$20 down



$5 per month per acre
including principal and interest—

SECURES any tract of from 5 acres up, planted to Orange, Lemon, Olive or Grapefruit trees, in the Gibraltar subdivision at Bloomington, which lies in a protected, temperate zone.

An Unprecedented Offer

in the history of the selling of citrus and olive groves. The accessibility of this land, with every modern and suburban and ranch convenience, makes it particularly desirable for the man of moderate means, giving him the opportunity of coming into immediate possession of an orchard home that will return an independent income.

These Terms Mark a New Era in Land Development

A four-acre, full-bearing olive grove at Bloomington produced $3200 in 1911, when olives sold at $100 ton, have begun bearing and paid expenses fourth year.

A ten-year grove of Navels and Valencias cleared $1000 an acre for several years.

Six acres (owned by a woman, near Bloomington) yielded 2600 boxes in one year, netting $2000.

20-acres lemons sold in 1912 for $11,000. First crop paid for the property.

Prizes Won By Bloomington

Particular adaptation of Bloomington soil for citrus fruits is shown by the **consistent winning of the Bloomington exhibits at each successive orange show.** At the National Orange Show last year

Bloomington won the Grand Sweepstakes for Oranges. This year she secured **Second Grand Sweepstakes** for both Oranges and Lemons, **coming within 8 points of possible 300 points** of again taking sweepstakes; won **first on Grapefruit**; first for largest display of Washington Navel oranges and had largest rack exhibit in the show.

Gibraltar's booth in Industrial Section won first prize. It displayed products from Bloomington and olive and nursery stock from seed-bed and propagating plant to the orchard home. The **Gibraltar Acres** directly adjoin the wealth producing groves at Bloomington.

Gibraltar Acres are on the **main line** of the Southern Pacific.

Gibraltar Acres are only 7 miles from San Bernardino; 7 miles from Riverside; 4 miles from Colton and 52 miles from Los Angeles.

Gibraltar Acres are close to schools, churches, stores, trolley line, (another electric line building;) two large packing houses, one on and one near the tract; olive picking works and oil mill (adjoining) and all modern ranch and suburban conveniences.

FOR $20 DOWN and $5 PER MONTH, PER ACRE, you may buy this land in the midst of this rich, fertile section (ten years if desired.)

SEE OUR LAND DEPARTMENT NOW

GIBRALTAR

ISAIAH MARTIN, President

142 S. Spring

Home 10817; Main 9152
Land Department

Important
Mail This Today.
Send me your booklet, etc., regarding your great tract at Bloomington.
Name .....
City .....
Times 3-2-13



—$1000.00 an acre has been made on Yucaipa Apple Lands, and we can prove it; 3000 acres of young trees are now flourishing here and hundreds of acres more are being planted.

—No heavy winds, sufficient frost, ideal climatic conditions, AMPLE water at low rates; rich, deep soil—soft and easily worked and the same for twenty feet down—are only a few of the many features which make Yucaipa Valley Apple Lands the best from all standpoints of any in California.

WHERE BIG RED APPLES GROW

$285 AN ACRE

—Not every piece of land will raise apples—apples pay bigger returns than any other crop—water, soil and climate in a combination hard to find in California, are essential and we have them all.

—Los Angeles alone consumes seven times the apples raised in all California, and pays highest prices. The Salt Lake Railroad alone shipped 300 cars into Los Angeles in one month. You can make big money at Yucaipa—investigate today.

FREE BOOKLET

—Send now for our free booklet—call, phone or write and ask any questions or request any information you would like to have.

Redlands & Yucaipa Land Co.

DIKE & LOGIE, General Agents, Redlands, Cal.

CLAUSSEN BROS.

623 SOUTH SPRING STREET, LOS ANGELES, CAL.

W. C. Kochns, Pasadena.
Leon A. Atwood, San Bernardino.
D. Andrews, Pomona.
Schooley & Schenck, Santa Ana.

Trims Carnegie.

(Continued from Sixth Page.)

it appeared that the Consolidated company made an agreement with the Minnesota company whereby the latter company was to purchase no more iron mines, leasing its mines from the Consolidated. A similar agreement was made between the Consolidated and the Carnegie company. It then developed, according to Mr. Gayley's testimony, that the Carnegie company in 1900 violated its agreement and purchased properties containing 75,000,000 tons of ore.

MINISTER AS AGENT.

This, said the witness, resulted in a meeting in New York between himself and another official of the Carnegie company and John D. Rockefeller, Jr., and the Rev. Frederick T. Gates, Mr. Rockefeller's ore agent.

"Did Mr. Gates demand of the Oliver Mining Company that there should be turned over to the Consolidated company without condition 75,000,000 tons of ore acquired by the Oliver Iron Company in contravention of the agreement between the two companies?" asked Jacob M. Dickinson, attorney for the government.

"Mr. Gates did make such a demand at the time, but we explained that under the agreement Mr. Rockefeller was not supplying us with all the ore lands we needed."

"Did your contention prevail?"

"Well, we turned the properties over to them, which may be construed as an admission that their claim was correct," smiled Mr. Gayley. "They agreed to make a new deal, however, under which we were to receive larger tonnages."

CALLS IT GAME OF BLUFF.

Judge Dickinson read from a letter written by Gayley to the directors of the Carnegie company in reference to the meeting.

"It is difficult to play a game of bluff when the other party holds the cards and you know it," the letter read. "Nevertheless, we have retained 60,000,000 of the 75,000,000 tons."

The 60,000,000 tons, Mr. Gayley explained, were obtained by agreeing to lease the lands from the Consolidated company.

Another passage from the minutes expressed the fear that to turn the properties over to the Consolidated company would be the same as turning them over to the Federal Steel Company. Judge Dickinson tried to bring out from the witness that "Rockefeller's people" had an interest in the Federal's subsidiary, the Minnesota company, but Mr. Gayley professed ignorance of such a thing.

Other passages from the minutes referred to properties bought "for fear they will be taken up by the Federal." The witness was able to throw little light on these transactions.

The hearing was adjourned to next Wednesday, when Mr. Gayley will continue his testimony.

Invest in Alaska CranberryLands

Profits Over 200%

Investigate Now

It is a well known fact that CRANBERRY LAND is one of the most profitable and at the same time one of the safest and most reliable investments in which money can be placed. Convincing evidence of this is shown in government reports and by actual contact with those already owning such land. That CRANBERRY LANDS will increase in value is certain owing to the limited quantity of land available. Association now being formed to develop Cranberry lands in Alaska. For as little as $250 you can secure an interest in this association.

ALASKA PRODUCTS COMPANY
431 H. W. Hellman Building

A MATHEMATICAL WONDER.

Tamil Youth of Fifteen Years Does Wonderful Problems With Ease Though He Knows Little English.

[Minneapolis Journal.] A Tamil boy, 16 years old, has for some time past been astonishing the inhabitants of India and Ceylon by his wonderful calculating feats, and has now submitted to a test at the hands of the Ceylon branch of the Royal Asiatic Society here.

He knows little English except the names of the numerals and mathematical expressions. He is abnormal not only in mind, but also in body, for he has six fingers on each hand and six toes on each foot. His own account of himself is that his wonderful powers are the direct gift of the god Subramas, and he says that when he was 8 years old he was taken to the Kartingai festival at Tiruparankundram and that in the night he dreamed that the god came to him and wrote the word "mathematics" on his tongue and in the morning he had twelve fingers and twelve toes instead of ten. At the same time he found himself possessed suddenly of great calculating powers.

Among some of the tests given him at two recent public demonstrations, all of which are answered correctly, were the square root of 853,776, the answer of which—924—was given in an instant; the cube root of 274,625—65, which was given just as quickly. When asked the result of 637 multiplied by 731, in about ten seconds came the answer. In the case of one sum set him the examiner set the wrong sum set down in writing, but the correct answer was given by the boy.

Problems in compound interest, discount, exchange and other arithmetical rules were set him and he answered all tests correctly, using only mental calculations and in considerably less time than the problems could have been worked out on paper. The boy, whose name is Somasundaram, comes from a working class family and is quite illiterate.

The Secret of Youth.

"St. Louis Globe Democrat:] Has certain eminent actor, who at the age of 59 looks no more than 35:

"I try to keep my hair on and my stomach off—that is the true secret of perennial youth."

Then he told one of his humorous stories illustrative of the horror of corpulence.

"A fat man," he said, "could not help laughing one day at the ludicrous appearance of a very bowlegged man—one of those arab-looking fellows you know.

"Though a total stranger to him, the fat man slapped the bowlegged chap on the back and said:

"'By jingo brother, you look as if you'd been riding a barrel.'

"The bowlegged man stuck his thumb and forefinger deep into the fat man's soft, loose stomach.

"'And you look as if you'd been swallowing one,' he said."

Many Use Typewriters.

Business correspondence is becoming rapidly obsolete. Typewritten letters carry added weight by reason of their neatness and business-like appearance. If your business warrants the purchase of one, you will readily appreciate the great values offered in the "Typewriter" columns of The Times "Liner" page. —[Advertisement.

Gillette's Regent Square



A homesite and investment offering with regal appointments and surpassing intrinsic merit.

Located on the boulevard of ever-increasing popularity—San Vicente—in the city of Santa Monica.

Beautiful Santa Monica, the Queen of the Bay Cities, is just on the threshold of a great movement which will place it before the world as Southern California's most beautiful all-the-year-round watering place.

Even now, it is the Mecca for countless thousands, and its permanent population totals are mounting higher and higher. Throughout the city and its environs building activity is great.

Santa Monica is growing outward along its finest boulevard—San Vicente, a continuation of Wilshire Boulevard of Los Angeles. Now, consider this fact! Gillette's Regent Square, the "newest of the new" offerings along this boulevard, will feel the prosperity wave first because it is closest in. Its location guarantees early buyers handsome profits.

Let the fact sink deep that this Wilshire-San Vicente Boulevard section has the greatest possibilities for the future. Then decide that your purchase must be in the newest and most modern of the subdivisions being offered along this thoroughfare.

Very interesting and satisfactory terms can be arranged. Completely eliminated, however, is the speculator who wants to buy up and hold a large block of lots on the small first payment plan. Speculation of this nature retards development and prevents real home-lovers from enjoying a legitimate opportunity.

Perfect climatic conditions are characteristic of this district. Proper drainage. Exhilarating ozone. Cool sea breezes in summer. No extremes. A balmy climate, surpassing the Mediterranean's best.

Large Lots. All modern improvements. Street work of highest quality. Water, gas, electricity and sewers. Frequent cars. No unsightly features.

Make appointment now for advance inspection auto trip. Absolutely no charge for a delightful ride, which takes you through the Wilshire-San Vicente-Santa Monica section. **Ask for beautifully illustrated booklet** giving views and map of Gillette's Regent Square.

OFFICE OPEN SUNDAYS.

L. D. Loomis Co.

Los Angeles Office: Room 421, Wright & Callender Bldg.
Phones: Home F1614—Main 1676
Santa Monica Office, 212 Oregon Avenue.
Sunset 606 Santa Monica.
Home 1271 Santa Monica.

CASSATT-ADV.

THE SPEAKER'S BRIEF POWERS.

Authority Limited by Rules Adopted by House.

Many Distinguished Men Occupied the Office.

Rarely Ever Speak from the Floor in Debate.

[Youth's Companion:] The title of 'Speaker' is a palpable misnomer, if the word is to be used in the ordinary sense, for most emphatically it is not his chief duty to make speeches, but to maintain order and decorum, to conduct the business of the House, and in a general way to supervise things in that large and unruly assembly. He is expected to deliver a short inaugural address and a short speech at the close of each session, the only speech making which custom makes binding on him," says Champ Clark, Speaker of the House of Representatives, describing the duties of the presiding officer of this branch of the national Legislature.

The Speaker has the same right as any other member to speak from the floor. In the earlier days it came to have been the rule rather than the exception. It was Henry Clay's habit to participate in debate whenever the spirit moved him, which was quite frequently. Mr. Clay spoke from the floor only once. That was on the Wilson tariff bill. Neither Mr. Reed nor Mr. Hendersen participated in debate, and Mr. Cannon did so only a few times. On several occasions he delivered eulogies on deceased members.

So far Mr. Clark has spoken only thrice from the floor during his term as Speaker—once, closing the debate on President Taft's veto of our wool and woolen goods bill, and once on the life, character and services of Senator John Warwick Daniel of Virginia; and in justification of the course pursued by the Democratic House.

It being a most insignificant portion of the duties of the presiding officer of the House of Representatives to make speeches, how came he by the misfit title of Speaker? It is not a difficult matter to find the reason for the misnomer. The presiding officer of the House of Commons is called Speaker because originally he spoke for the House to the King and the Lords on ceremonial occasions. We simply borrowed the title from the English without rhyme or reason—as we borrowed so many other features of our government from them.

Prior to the inauguration of President Taft the government had existed 124 years under the Constitution, and the twenty-five Presidents had served an average of four and four-fifths years, ranging from Gen. William Henry Harrison's thirty days to two full terms for Washington, Jefferson, Madison, Monroe, Jackson, Grant and Cleveland.

"In the 120 years preceding my election," says Mr. Clark, "there were thirty-five regularly elected Speakers, not counting Theodore M. Pomeroy of New York, who was elected for one day. His election came about in this way. On March 3, 1849, Mr. Speaker Colfax resigned. So far as I have been able to ascertain, no sufficient reason was ever given for his action. The fact that he was to be sworn in March 4 as Vice-President does not satisfy the inquiring mind. At any rate, he did resign, and Mr. Pomeroy was elected.

"Of course many men have been elected Speaker pro tempore and the Speaker sometimes designates some member to act as Speaker for one day without the consent of the House, or for ten days with the consent of the House. He can do this in one of two ways: (1) By announcing the designation in open House; (2) by a letter to the clerk of the House. But I am speaking of my thirty-five regularly elected predecessors, not including Mr. Pomeroy. The average service of the thirty-five is 2 2-7 years.

"Henry Clay was elected six times, resigned twice and served something over ten years. Mr. Speaker Cannon comes next in length of service, four full terms, aggregating eight years. Mr. Speaker Stevenson of Virginia was elected for four full terms, but resigned about the middle of the fourth term to go as Minister to the Court of St. James.

"Five Presidents—the elder Harrison, Taylor, Lincoln, Garfield and McKinley—have died in office, but only one Speaker—Michael C. Kerr of Indiana.

"Three men, and only three, have been elected to the Speakership on their first day of service in the House—Frederick A. Muhlenberg, William Pennington and Henry Clay. Muhlenberg was elected on the first day of the First Congress. He had served in the Continental Congress. Clay had served a short time in the Senate. Pennington was elected after a deadlock lasting two months, chiefly because he had no political record to bother him.

"It is a peculiar and interesting fact that no man was ever elected Speaker chiefly because of his knowledge of parliamentary law. A man is elected by reason of the possession of other qualities. The quality of leadership is usually the thing that enables a man to win the glittering prize. It goes without saying that some of the Speakers have been skilled parliamentarians.

"It is only on rare occasions that a parliamentary question of great interest or difficulty is presented to the Speaker. These are argued in extenso. While the Speaker is listening to the debate the parliamentary clerk is collecting the precedents, if there be, which he places before the Speaker, who gives his decision with or without giving reasons for the same.

"If it is a new question he usually forms an opinion more or less established, as that opinion binds the way for that question for himself and his successors. No Speaker is bound to follow precedents. Indeed, a rule, though wrong, may have been followed so long that it would be revolutionary and unwise to reverse it. It is a matter of common knowledge that any member may appeal from the decision of the Speaker to the House itself, the appeal being debatable unless debate is cut off by motion to table the appeal.

"Mr. Speaker Reed, Mr. Speaker Henderson and Mr. Speaker Cannon each terminate in having as their parliamentary clerk Asher C. Hinds, a Representative in Congress from Maine," says Mr. Clark. "Had I not been elected to Congress I would unhesitatingly have reappointed Hinds, notwithstanding he is a Republican, for I have implicit faith in his honesty, and all men in Washington recognize his ability as a parliamentarian. I am equally fortunate in having secured the services of

THE SPEAKER'S BRIEF POWERS.

Authority Limited by Rules Adopted by House.

Many Distinguished Men Occupied the Office.

Rarely Ever Speak from the Floor in Debate.

[Youth's Companion:] "The title of 'Speaker' is a palpable misnomer, if the word is to be used in the ordinary sense, for most emphatically it is not his chief duty to make speeches, but to maintain order and decorum, to conduct the business of the House, and in a general way to supervise things in that large and tumultuous assembly. He is expected to deliver a short inaugural address and a short speech at the close of each session, the only speech making which custom makes binding on him," says Champ Clark, Speaker of the House of Representatives, describing the duties of the presiding officer of this branch of the national Legislature.

The Speaker has the same right as any other member to speak from the floor. In the earlier days it seems to have been the rule rather than the exception. It was Henry Clay's habit to participate in debate whenever the spirit moved him, which was quite frequently. Mr. Crisp spoke from the floor only once. That was on the Wilson tariff bill. Neither Mr. Reed nor Mr. Henderson participated in debate, and Mr. Cannon did so only a few times. On several occasions he delivered eulogies on deceased members.

So far Mr. Clark has spoken only twice from the floor during his term as Speaker—once, closing the debate on President Taft's veto of our wool and woolen goods bill, and once on the life, character and services of former John Warwick Daniel of Virginia; and in justification of the course pursued by the Democratic majority.

If being a most insignificant portion of the duties of the presiding officer of the House of Representatives to make speeches, how came he by the misnomer title of Speaker? It is not a difficult matter to find the reason for the misnomer. The presiding officer of the House of Commons is called "Speaker" because originally he spoke for the House to the King and the Lords on ceremonial occasions. We simply borrowed the title from the English without rhyme or reason—as we borrowed so many other features of our government, and them.

Prior to the inauguration of President Taft the government had existed 130 years under the Constitution, and the twenty-five Presidents had served an average of four and two-fifths years, ranging from Gen. William Henry Harrison's thirty days to two full terms for Washington, Adams, Madison, Monroe, Jackson, Grant and Cleveland.

"In the 130 years preceding my election," says Mr. Clark, "there were thirty-five regularly elected Speakers, not counting Theodore M. Pomeroy of New York, who was elected for one day. His election came about in this way. On March 3, 1869, Mr. Speaker Colfax resigned. So far as I have been able to ascertain, no sufficient reason was ever given for his action. The fact that he was to be sworn in March 4 as Vice-President does not satisfy the inquiring mind. At any rate, he did resign, and Mr. Pomeroy was elected.

"Of course many men have been elected Speaker pro tempore and the Speaker sometimes designates some member to act as Speaker for one day without the consent of the House, or for ten days with the consent of the House. He can do this in one of two ways: (1) By announcing the designation in open House; (2) by a letter to the clerk of the House. But I am speaking of my thirty-five regularly elected predecessors, not including Mr. Pomeroy. The average service of the thirty-five is 3 3-7 years.

"Henry Clay was elected six times, resigned twice and served something over ten years. Mr. Speaker Cannon comes next in length of service, four full terms, aggregating eight years. Speaker Stevenson of Virginia served for four full terms, but resigned about the middle of the fourth term to go as Minister to the Court of St. James.

"Two Presidents—the elder Harrison, Lincoln, Garfield and McKinley died in office, but only one Speaker—Michael C. Kerr of Indiana.

"Three men, and only three, have been elected to the Speakership on the first day of service in the House—Frederick A. Muhlenberg, William Pennington and Henry Clay. Muhlenberg was elected on the first day of First Congress. He had served in the Continental Congress. Clay had served a short time in the Senate. Pennington was elected after a deadlock lasting two months, chiefly because he had no political record to defend.

"It is a familiar and interesting fact that no man was ever elected Speaker because of his knowledge of parliamentary law. A man is elected by reason of the possession of other qualities. The quality of leadership is usually the thing that enables a man to win the glittering prize. It is without saying that some of the Speakers have been skilled parliamentarians.

"It is only on rare occasions that a parliamentary question of great importance or difficulty is presented to the House. These are argued in extenso, while the Speaker is listening to debate the parliamentary question, collecting the precedents, if any there be, which he places before the House, who gives his decision without giving reasons for the same.

"If a new question he usually forms an opinion more or less elaborate, and that opinion blazes the way for his own guidance for himself and his successors. No Speaker is bound to follow precedent. Indeed, a rule, though unwritten, may have been followed so long that it would be revolutionary and unwise to reverse it. It is a matter of common knowledge that an appeal from the decision of the Speaker to the House may be taken, but no appeal being debatable is cut off by the motion to table the appeal.

"Thomas B. Reed, Mr. Speaker and Mr. Speaker Cannon are credited to having as their parliamentary clerks Asher C. Hinds, author of precedents in Congress and Mr. Clark. 'Had I been elected to Congress I should probably have reappointed Hinds, considering he is a Republican, as I have implicit faith in his honesty and all men in Washington his ability as a parliamentarian. I am equally fortunate in having retained the services of Judge Charles R. Crisp of Georgia, who was parliamentary clerk for his father, Mr. Speaker Crisp. Judge Crisp, I might add, is now a member-elect of the Sixty-third Congress. Running for Congress appears to be inevitable with parliamentary clerks."

What is the status of the Speaker under our system of government? It is generally considered as occupying a place second only to the Presidency itself.

"The power of the Speaker grew to abnormal proportions under what was popularly denominated 'the Cannon system,' but which, to do Mr. Speaker Cannon only simple justice, was not a Cannon system, but one which he found ready for his hand. The power of the Speaker has been gradually growing for 130 years. In fact, it grew nearly exactly in proportion as the membership increased in number. Finally it became so preponderating as to be intolerable.

"Consequently in the Sixty-first Congress a modus vivendi was formed between the Democrats and enough insurgent Republicans to constitute a majority, and we overturned the old order of things. The three greatest sources of the Speaker's abnormal power were: First, his appointment of committees; second, his chairmanship of the Committee on Rules, which committee consisted of two Democrats and two Republicans besides himself, an arrangement which practically made him the Committee on Rules, and third, the authority to recognize or to refuse to recognize a member to ask for unanimous consent for the House to consider a bill or resolution.

"This gave him more power than any one man ought to possess in a republic. In the Sixty-first Congress we established a 'unanimous consent calendar,' so that any member by giving three days' notice in writing to the clerk of the House can have placed on that calendar any bill or resolution that has been reported from a committee. Mr. Speaker Cannon declared that to be a great relief to the Speaker, and I have found it to be true.

"On March 19, 1910, the House after a terrific parliamentary struggle enlarged the Committee on Rules to ten members, made it elective by the House and took the Speaker off it.

"I have always considered the character of that battle royal one of the strongest proofs of our capacity for self-government. For three days and nights we fought under intense excitement and amid dramatic scenes, but, to the credit of the House, there was scarcely an unparliamentary word uttered.

"Incidentally it may be remarked not impertinently that the five-minute rule is the most successful condenser of oratory ever invented by man. It may also be stated that Mr. Reed was the strongest maker of short speeches I ever heard. He was a masterful great man—one of the most brilliant and forceful of all the Speakers that have ever presided over the House of Representatives.

"At the beginning of the present Congress the Democrats still further reformed the rules by making the committees elective by the House itself instead of having them appointed by the Speaker.

"It was vigorously asserted that if the Speaker was deprived of the power to appoint the committees and was not permitted to be chairman of the Committee on Rules he could not maintain order, decorum could not be preserved, business could not be transacted and chaos would return—all of which turned out to be untrue, for order has been maintained, decorum is preserved, business has been expedited and chaos is conspicuous by its absence.

"That these changes have diminished the power of the Speaker there can be no question, but they have restored to the members the power of which th Speaker has been deprived; and these are precisely the results which the coalition that I had started out to accomplish.

The Speaker still has abundant power left him. He cannot play the autocrat, which is a good thing, as th American people do not take kindly to autocrats, even if they are benevolent autocrats."



The new Skyscraper to be built at 8th and Spring and Main Streets

We Offer First Mortgage Notes Paying 6% Interest Net Per Annum Double Security

You are putting your money into first mortgage security when you place it in these notes. It is exactly a loan with a snug little home, worth twice or more the amount of mortgage and your money is first lien.—You may take a list of the properties and verify their value.

This is "Home Builders" plan of providing 6% investment for you. By offering these mortgage notes to you the company is able to turn its capital over again and again, and you have mortgage security for your money.

Individual Mortgages—Not Units or Debentures—These Notes Are Those of Original Mortgagor—Not This Company's

These notes are in denominations of $100, $200, $250, $500, $1000 or more as is convenient for you and the amount of the mortgage may be. Each note is secured by individual mortgage, giving absolute safety for every dollar, besides has the guarantee of "Home Builders Security Fund," both for sufficiency of mortgage and payment of interest.

If you are investing in 6% security, you'll be glad to buy these. Come and see us for more information.

"Home Builders General Agency"
Selling Agents for "Home Builders"
129 South Broadway Ground Floor Mason Opera House Bldg.
Phones Home 10963 Sunset Main 496

Write for Copy "Home Builders Investment Quarterly"

LAKE ELSINORE FARMS



OLIVES ALFALFA

Lake Elsinore Farms On Southern California's ONLY Large Fresh Water Lake Is The True Home Of The

OLIVE

"Nowhere In The World Is The OLIVE Produced To Greater Perfection"

Says one owner of 400 acres at Lake Elsinore, very near our property, who came to Lake Elsinore for the distinct purpose of growing OLIVES on a large scale, AND WHO HAS PROVEN THE UNQUESTIONED SUPERIORITY OF LAKE ELSINORE FARMS FOR OLIVES, EVERY YEAR'S OLIVE YIELD.

He Made 25% On His Total Investment Last Year Alone, On His OLIVE Crop.

Do YOU Know of Any Ranching Or Business Investment As Good? The OLIVE Groves at Lake ELSINORE FARMS produce from 2½ to 5 tons of OLIVES to the acre, 25% of which is many times of the largest possible variety, bringing the HIGHEST market prices. 25% is the medium large variety; 45% is the medium variety and 5% is the OLIVE for Oil.

The OLIVES for pickling purposes bring from $250 to $350 a ton. The OLIVES for Oil, range from $60 up a ton.

The California Olive Land Company will contract to buy YOUR OLIVES from the trees for the first ten years, at 5c, 7c and 10c a pound.

ALFALFA

Is Also a Giant Success To Its Growers At Lake Elsinore Farms, Bringing In 7 crops annually—10 to 13 tons to the Acre, which is now selling at $23 to $25 a ton.

DECIDUOUS FRUITS AND ALL GENERAL RANCHING PRODUCTS MAKE BIG MONEY HERE

$150 An Acre Up

1 Miner's Inch of Water With Every Two Acres.

Braly-Janss Co.

G. H. MacGinnis, Sales Mgr.,
320 Pacific Electric Building
6th and Main Streets—Third Floor
10028, Main 1371

WOOD RAY ADV.

Commonwealth Home Builders

Statement of the

Seventh Quarter Ending December 31st, 1912

RESOURCES		LIABILITIES	
Balance due on houses and lots sold	$186,852.38	Capital Stock	$479,664.40
Real Estate—Tracts	168,110.66	Bills Payable	24,150.00
Real Estate—Improved—Including houses under construction and material in warehouse	128,029.34	Accounts Payable	17,712.00
Balance due on subscribed stock, payable in monthly installments	213,957.87	Accounts Payable — Real Estate	81,770.00
Furniture and Fixtures	2,021.17	Deposits on Real Estate Sales	10,277.50
Miscellaneous accounts	4,021.64	Dividend No. 5, payable January 2, 1913	10,916.13
Cash on hand	12,481.19	Surplus	90,984.22
	$715,474.25		$715,474.25

I hereby certify that the foregoing statement is correct, to the best of my knowledge and belief.

Samuel Rottner,
Assistant Secretary

Commonwealth Home Builders
212 Union Oil Building—7th and Spring Sts.—Los Angeles, Cal.

Ramona Acres Adjoining



$700 and Up—on Easy Terms

These beautiful acre and half-acre homesites are adjoining the popular Ramona Acres, where purchasers have doubled and trebled their money. The soil is the same, the climate the same and the distance from the city but three or four minutes more. Many people, disappointed in not being able to secure a homesite at Ramona Acres, can now buy at Ramona Acres Adjoining. This newest addition is the cream of the entire property—for investment or home-building.

Hundreds of beautiful bearing orange and walnut trees and a grand sweeping view of the towering Sierras and pretty orchards of this valley.

Why Live on a City Lot When You Can Own a Beautiful Suburban Home?

TO GO—Take Covina Car at Sixth and Main streets, and get off at Wilmar Station. Look for big red "J" on tract office. Salesman with automobile on tract daily. Get free transportation at city office.

Janss Investment Co

Successful Investment

The PACIFIC HOME BUILDERS established a record long ago of knowing how to make money for every shareholder in the corporation. You and everybody else know that if you buy Los Angeles property RIGHT NOW you are sure to make enormous profits. There are hundreds who have made these profits, and there are thousands whose investments are still lying dormant. The secret consists in knowing how and when to buy.

Pacific Home Builders

The name is a synonym for success, and that backed up by proof that they know how. The record of continuous dividends that are larger than bank interest, with real estate security back of every dollar invested; has proved that they knew how. The record of continuous dividends that are larger than bank interest; the constant increase in tangible assets; the steady growth of the surplus; the continuous additions to the vast real estate holdings—all show the safety of the company and profit earning power of this corporation.

Stock at $2.00 a Share

Makes you a partner in this prosperity and gives you a share in all the assets. It gives you a share in the co-operative earning power of big capital directed by the real estate experts of this company who have given dollar and cent proof that they

Know How

In spite of the inclement weather there were 4500 people in Angelus Park to view the beauties of that district and so many of them bought lots that the sales amounted to thousands of dollars every hour.

Daily Sales Reach Big Figures

Pacific Home Builder's profits will be distributed in the April Dividend, and you can share in them by buying stock now. Begin right today to make your money active.

As low as $2.00 starts you on the purchase of ten shares on our 10 monthly payment plan. Every payment shares in the dividends. There are no interest charges and our Guarantee Fund never has failed to protect investors. You have safety and assurance of profits already earned and, there are more profits to come. An increase in dividends surely will mean an increase in the market price. Buy now at $2.00 and share in both.

Write for our free booklet "Facts" and "Opportunity" number of "PACIFIC HOME BUILDERS."

We are now located in our fine new quarters in the adjoining Hill street frontage formerly occupied by the Los Angeles Investment Company. The offices have been refitted and reconstructed so that we now are able to handle expeditiously the constantly increasing business of our company.

Pacific Home Builders

333-335-337 South Hill Street

Los Angeles, California — Subdividers and Builders — Main 4107; 60886

Our Bungalow Book will be sent you on receipt of 50c.

They Are Building Magnificent Homes AT Beverly Hills

"Between the City and the Sea"

THIS is the one residential subdivision that not only comes up to, but far exceeds your greatest expectations. That's why people when they buy at Beverly Hills build up from (not down to) the protective building restrictions. A class of houses is being erected that is a credit to any locality. No one can help but appreciate this magnificent property when they see it.

You'll Find Here—

—an incomparable view of mountains, valley and ocean.
—unsurpassed climatic conditions.
—perfect drainage.
—magnificent homes.
—fine car service.
—big, roomy lots.
—over $1,000,000 worth of improvements.
—broad, winding palm-lined avenues.
—cement gutters, curbs and sidewalks.
—beautiful parks.
—water gardens.
—complete modern sewerage system.
—all public utilities at city rates.
—low prices and easy terms.

Don't decide on your new home until you see Beverly Hills. Motor out. It's a most enjoyable ride. You can go by way of Wilshire Boulevard, or Hollywood via Boulevard.

The Pacific Electric car on Hill street will take you direct to Beverly Hills.



W. M. Garland & Co.

324 PACIFIC ELECTRIC BUILDING

Phones—10589; Main 569

Tract Office at Beverly Hills Station

Phones—389118; Hollywood 1116

SOME OF THE MOST NOTABLE FEATURES OF BEVERLY HILLS IMPROVEMENTS ARE THE BEAUTIFUL PARKS, WATER GARDENS AND PALM-LINED AVENUES, WITH SUPERB FOOTHILL ENVIRONMENT.

The Walker Portable



Advertising Manager

MULHOLLAND

The New Town in the San Fernando Valley. Business Lots, Home Lots, Villa Lots, Orchard lands and acreage.

BLAIKIE & WIDNEY

605-609 Title Insurance Building

VISTA

Citrus Lands, $200 an Acre. Town Lots, $100 Each. Easy Terms.

VISTA LAND CO.

421 Security Bldg.

Main 3561; F1251

Mines and Mining in the Great Southwest

At Goldfield.

EMPLOY OVER EIGHT HUNDRED.

Distribution of Workmen in the Camp.

Consolidated Leads With Over Six Hundred.

Grant's Youngest Son Pays Visit to District.

[Special Correspondence of The Times.]

GOLDFIELD (Nev.) Feb. 28.—More than 830 men are employed in the mines and mills of the Goldfield mining district. The writer has just made a careful canvass of the camp, and, while there may be some emissions, the result was as follows: Goldfield Consolidated, 621; Goldfield Merger, 60; Jumbo Extension, 22; Florence Goldfield, 10; C. O. D. Consolidated, 10; Goldfield Oro, 10; Sandstorm Kendall, 9; New Jersey Mines Company, 9; Nevada Eagle, 7; Silver Pick, 7; Lone Star, 6; Blue Bull, 6; Vernal, 5; Diamondfield Black Butte, 5; Goldfield Mining and Ore Reduction Company, 5; Belmont, 4; Western Ore Purchasing Company, 20; others employed on leases, 11; total 833.

The above list is the result of a canvass of the district, and gives the number of men on the payroll of each company, but does not include a number of men who are in charge of work at various points, some of whom might be classed as miners. In the case of the Consolidated the list includes the men employed in the company's reduction plant, but this department and others connected with ore treatment, including the railroad, chemical laboratories and sampling plant, employ fewer than one hundred men, leaving a total of actual miners employed by the big company of considerably more than 500.

The Western Ore Purchasing Company has on an average twenty men employed in its local sampler. No other reduction plants are now operating in the district, but the Nevada Goldfield mill, recently acquired by the French Western Exploration and Reduction Company, is in good operating condition and may be placed in commission at any time.

In the foregoing list are a number of companies that may be expected to add to their present working forces materially within the next few months. The force of the Consolidated is upon a fairly well established basis, and is not unlikely to undergo any considerable change in point of numbers unless, with the further opening of the deep levels in the Grizzly Bear and Clermont mines, an augmented force shall be found necessary at these points.

On the Goldfield Merger it is likely that the force of workmen will be increased, rather than reduced, in the near future, as the work is now largely of a preliminary character, involving the sinking of the St. Ives shaft to great depth. Preparations are made by the Jumbo Extension Mines Company to install a larger compressor in order to permit of the use of additional drills in development, and stoping ore, and this will mean the employment of a larger force of men.

There is now the fullest confidence on the part of persons interested in the Florence Goldfield that this property will resume operations under full swing at an early date and that the company will provide facilities for treating its ore and will proceed to open up the mine on deep levels. The annual meeting of the company will be held in Goldfield within a few days when it is regarded as probable that a definite policy will be outlined by the directors as to future operations.

One of the companies that is certain to employ a considerable number of men during the present year is the Goldfield Oro, which is preparing for the development of its property upon an elaborate scale, and is amply financed for carrying its plans to fruition. The comparatively small force employed is adequate for present needs, as the work is now confined to enlarging the main shaft by raising from the bottom, a depth of 350 feet.

The general condition of the mines in the Goldfield district continues to show a marked improvement and a number of the properties which have not been classed among the producers in the past are now nearing the productive stage; some of them, in fact, give good promise of becoming really great mines. The preparatory work that has been in progress on some of these properties, involving the sinking of deep shafts, and the opening up of the vein at great depth, is necessarily slow. To those persons, however, who are familiar with mining methods on the scale in vogue in the Goldfield district, there is every cause for gratification at the manner in which this ground is developed, and in the prospects for the making of other bonanza mines.

A strong point in favor of the district is found in the type of men who are backing with their money the larger undertakings of the camp. A list of these men includes names that are among the most prominent in the mining world, such as former Senator William A. Clark, F. M. (Borax) Smith, George Wingfield, Charles E. Knox, Slyde Heller, C. B. Zabriskie, Thomas Kearns, David Keith and others equally prominent. The deepest development work ever undertaken in the Goldfield district is that in progress in the Grizzly Bear mine of the Goldfield Consolidated, at a depth of 1400 feet, and there is every indication of success.

An indication of the class of men who are now becoming interested in Goldfield is the fact that, unheralded and unsung, Jesse Dent Grant, youngest son of the famous Civil War general and former President of the United States, has been in camp for the past three or four weeks. He is simply looking around, but the fact that he came to Goldfield after spending some time in Arizona and other western mining States, shows the interest that prominent men are taking in this camp.

A new town is established in Southern Nevada, which will be the center of an important industry, conducted upon a scale of great magnitude. The name of the town is Carrara, situated nine miles south of Beatty, and the industry is the production of marble, of which, in varying quality, vast deposits have been blocked out by extensive prospecting with diamond drills. The work has been in progress for the past three years. All of the product of the company will be developed for seven years, and within that time 10,000 feet of work has been done, to a depth of 520 feet.

From 200 to 300 men will be employed at the quarries and for other work. Experienced laborers from the marble quarries of Vermont and Colorado have been secured by the new company. Park V. Perkins is vice-president and general manager of the American Carrara Marble Company, as the company is known.

The Goldfield Mining and Ore Reduction Company is working on the Third Chance property, adjoining the Atlanta and Merger claims, under lease, and is driving for a strong vein that has been developed near this point. Operations are under the direction of Marvin Arnold, one of the pioneer mining men of this district.

Bisbee.

CALUMET TO GET MORE HOLDINGS.

PLAN TO ABSORB SAGINAW MINES IS ANNOUNCED.

Old Resident of Bisbee Returns With Lease on Coast Properties. Fire's Damage to Democrats Smelter Is Repaired—Cobrian Company Ships Copper Matte.

[Special Correspondence of The Times.]

BISBEE (Ariz.) Feb. 28.—After long-continued negotiation, announcement at last has been made of the absorption by the Calumet and Arizona of the Saginaw holdings in this district, contingent only upon a formal ratification by the stockholders. This will be the principal business brought before a stockholders' meeting in Bisbee, March 10.

James Letson, an old resident of Bisbee, but latterly of Los Angeles, has returned from the Coast bringing with him a lease on the Higgins property, on which work will probably be resumed within a month. He is making a survey of the mine, to determine the best spots for development.

Churn drilling on the Copper King claims has been changed across the canyon, to the locality of the old Copper Queen Hospital. No reports of development have been made public, but it is said that results thus far have been satisfactory.

The Calumet and Arizona is doing some deep development work with good results on the 1350-foot level within the Irish Mag property, this being the greatest depth ever reached in that mine.

The concrete lining of the Junction shaft now is up 300 feet from the 1500-foot level. The rate at which the work is carried on is considered rapid.

The Democrats Company at Cananea is turning out twenty tons of copper daily, having repaired the damage lately done by fire to its new smelter building.

High-grade copper matte is shipped by the Cobriza Mining Company from its new 150-ton smelter, seventeen miles west of La Noria, Sonora. The plant was started February 14 and is operating to the fullest satisfaction of the management. F. C. Emory, president of the company, is in local charge. The mine has been developed for seven years, and within that time 10,000 feet of work has been done, to a depth of 520 feet.

California Mines.

GIANT STREAMS SOON TO PLAY

Extended Hydraulic Sea... Is Promised.

North Star's Dividend T... Is Climbing.

Tuolumne Mine Is Trode... Easterners.

[Special Correspondence of The Ti...]

NEVADA CITY, Feb. 27.—... hydraulic mines of the Brandy... Mining Company are again in ... tion, after several weeks of ... because of frigid weather. The ... ing, "I was born on the ... rid of intense cold from ... ditches and blocked the flumes ... about five weeks of sunny ... had to prevail before the ice ... inguished his domain.

Three "giants" are now in ... sion and a large quantity of ... handled profitably. There ... men are at work and it is ... that the full battery of six ... will be played on the ... before the end of April.

The heavy snow lies piled ... the mountains and a supply of ... is assured to prolong the ... son weeks beyond the ordinary ... The company pipes its water ... Canyon Creek and is one of ... concerns managing to operate ... hydraulic method in Central ...

During the period of enforced ... considerable prospecting ... and other work consummated ... place the property in the best ... condition for a long run. ... dams have recently been ... ened and everything is arranged ... handle the debris to the best ... vantage.

The tailings are sluiced into ... cavations, formerly worked by ... miners, and an enormous ... area is thus provided. The ... tions taken by the management ... guard against escape of debris ... igable streams, or water ... draining into the rivers, have ... operations to be maintained ... the rigorous regulations affecting ... draulic mining in this district. ... company is composed of Los ... and San Francisco people.

BRUNSWICK'S NEW ...

Connections of the new ... workings of the Brunswick ... Grass Valley will be established ... in a few days. The new shaft ... been sunk about 1000 feet, and ... from the old workings to the ... new avenue at this point has ... progress several months.

All that is required thereto ... open the property are a few ... which will penetrate through ... new shaft from the old facili... ings. The work has been under ... about three years, and its com... marks a new era in the history ... one of the most promising mines ... the famous Grass Valley section.

The new shaft was sunk to ... the workings closer to the ore ... with an attendant reduction of ... erating costs and more rapid ... of ore. The Brunswick has ... producer for nearly forty years, ... large deposits of excellent ... quartz are exposed in the stopes. ... The equipment includes a one-... stamp mill, splendid hoisting ... pumping plant and complete ... ground machinery. Capital ... Southern California capital is ... ested.

NORTH STAR'S RECORD.

The North Star Mines Company ... bursed in 1912 dividends amount... to $300,000, making a total of $1,... 999 distributed to stockholders ... the organization of the company. ... velopments in the deep workings ... the property continue consistent... it is understood that progress ... celient for a protracted period ... of dividends.

The mine has been developed ... incline depth exceeding 5200 ... in a late report the manage... stated the ore bodies gave indi... of persisting as far as they ... economically operated under ... mining conditions. The vein ... six feet wide and mills about ... per ton.

In addition to its main holdings ... company is vigorously develop... eral outside properties, the most ... ble of which is the big Champion ... group at Nevada City. This ... one of the heaviest gold producers ... California, is under bond and ... to the North Star people, and ... opinion in which it is held is ... denced by the recent building ... new cyanide plant at the Champion ... mill by the North Star people. ... About one hundred men are ... and developments are proceeding ... a broad scale. The report on ... the Champion promises to add ... terially to the resources of the North ... Star, which for years has been ... the largest gold producer in the ...

RICH QUARTZ.

One of the richest strikes ... months is reported from the ... mine, near Sutter Creek. The ... is said to be several inches wide ... the selected ore is placed in ... candle boxes in the level and ... to the surface by the officials. ... dition to the rich streak, it is ... that a strong body of milling ... ore is showing.

The Oneida adjoins the Eureka on the southeast, and is ... by the South Eureka. ... strike is particularly opportune ... the caving of the South Eureka ... has temporarily stopped all work ... this mine, and has caused heavy ... penses and prevented the earning ... of monthly dividends.

The repairs at the South Eureka ... shaft have been further retarded ... by the collapse of the Oneida ... shaft for a distance of 300 feet. ... only has the cave seriously ... the shaft, but has also penetrated ... ened the foundations of the ... buildings near the shaft mouth. ... closing of the shaft makes ventilation problem more serious. ... South Eureka, as both mines are ... nected and depend on each other ... the maintenance of good air ... underground workings.

TUOLUMNE ...

The Josephine mine, ... tween the famous ... jumper properties, has passed ... the control of an eastern ... represented by W. P. ... tensive mining plant has been ... dired and a new shaft sunk ... to a depth of 306 feet. ... was one of the early locations ... section of the Mother Lode ...

(Continued on Fourteen...

DOUBLE YOUR DOUBTFUL DOLLARS

IN

HARBOR BOULEVARD ACREAGE

(Where the Cities Must Meet)

——— Today Los Angeles is growing toward her harbor.

——— This harbor is destined to be one of the greatest on the Pacific Coast.

——— The coming of ships from all parts of the world will force population.

——— Then the stretch of land, now undeveloped, which lies between the city and the harbor, will be built up solid with homes.

——— Opportunity in acreage for subdivision along this route, from the city to the harbor, is knocking at your door.

——— Yearly fortunes are being made in buying raw acreage and subdividing it into city lots.

——— It is this opportunity that we are offering you in several choice pieces of acreage for subdivision that we have on the Harbor Boulevard.

——— Come in and investigate these investments that are sure and safe, and will pay big returns on the money invested.

JOHN R. FITZSIMMONS, Manager Acreage Subdivision Department

STANDARD BUILDING INVESTMENT CO.
340 So. Hill St.

F3509 — With the Daylight Plan — Main 563

KNAPP'S

...How an Educated Man's Theory Which He C... Is Proving

...ARRINGTON, Feb. 24.—... gray, man, riding a ... through the red dust of ... stopped at a field and hailed ... man, who was picking cotton. ... The name of the field man ... was W. F. Proctor. ... The name of the field ... not essential.

"Friend," said Proctor, "I ... you improve your crop of ... "Pumps, sharps, or lightning?" ... "Neither." Proctor answered ... quietly. "I'd like to know ... you understand according ... my instructions. I am an agent ... the Agricultural Department in ... ington. It seems to me, as I ... your field, that you might do ... your crop with a little extra ... "Stranger," the farmer ... "nothing in the world as is essential ... because of frigid weather. The ... man. "I was born on the ... rid of intense cold from ... of a cotton stalk. That's ... ditches and blocked the ... at present. No man ... about five weeks of sunny ... had to prevail before the ice ... inguished his domain.

"Nevertheless," Proctor said ... of his pony, "and, notwithstanding ... I can tell you more in two ... than you can absorb in ... handled profitably. There ... men are at work and it is ... that the full battery of six ... will be played on the ... before the end of April.

The heavy snow lies piled ... the mountains and a supply of ... is assured to prolong the ... son weeks beyond the ordinary ... The company pipes its water ... Canyon Creek and is one of ... concerns managing to operate ... hydraulic method in Central ...

During the period of enforced ... considerable prospecting ... and other work consummated ... place the property in the best ... condition for a long run. ... dams have recently been ... ened and everything is arranged ... handle the debris to the best ... vantage.

The tailings are sluiced into ... cavations, formerly worked by ... miners, and an enormous ... area is thus provided. The ... tions taken by the management ... guard against escape of debris ... igable streams, or water ... draining into the rivers, have ... operations to be maintained ... the rigorous regulations affecting ... draulic mining in this district. ... company is composed of Los ... and San Francisco people.

BRUNSWICK'S NEW ...

Connections of the new ... workings of the Brunswick ... Grass Valley will be established ... in a few days. The new shaft ... been sunk about 1000 feet, and ... from the old workings to the ... new avenue at this point has ... progress several months.

All that is required thereto ... open the property are a few ... which will penetrate through ... new shaft from the old facili... ings. The work has been under ... about three years, and its com... marks a new era in the history ... one of the most promising mines ... the famous Grass Valley section.

The new shaft was sunk to ... the workings closer to the ore ... with an attendant reduction of ... erating costs and more rapid ... of ore. The Brunswick has ... producer for nearly forty years, ... large deposits of excellent ... quartz are exposed in the stopes. ... The equipment includes a one-... stamp mill, splendid hoisting ... pumping plant and complete ... ground machinery. Capital ... Southern California capital is ... ested.

NORTH STAR'S RECORD.

The North Star Mines Company ... bursed in 1912 dividends amount... to $300,000, making a total of $1,... 999 distributed to stockholders ... the organization of the company. ... velopments in the deep workings ... the property continue consistent... it is understood that progress ... celient for a protracted period ... of dividends.

The mine has been developed ... incline depth exceeding 5200 ... in a late report the manage... stated the ore bodies gave indi... of persisting as far as they ... economically operated under ... mining conditions. The vein ... six feet wide and mills about ... per ton.

In addition to its main holdings ... company is vigorously develop... eral outside properties, the most ... ble of which is the big Champion ... group at Nevada City. This ... one of the heaviest gold producers ... California, is under bond and ... to the North Star people, and ... opinion in which it is held is ... denced by the recent building ... new cyanide plant at the Champion ... mill by the North Star people. ... About one hundred men are ... and developments are proceeding ... a broad scale. The report on ... the Champion promises to add ... terially to the resources of the North ... Star, which for years has been ... the largest gold producer in the ...

RICH QUARTZ.

One of the richest strikes ... months is reported from the ... mine, near Sutter Creek. The ... is said to be several inches wide ... the selected ore is placed in ... candle boxes in the level and ... to the surface by the officials. ... dition to the rich streak, it is ... that a strong body of milling ... ore is showing.

The Oneida adjoins the Eureka on the southeast, and is ... by the South Eureka. ... strike is particularly opportune ... the caving of the South Eureka ... has temporarily stopped all work ... this mine, and has caused heavy ... penses and prevented the earning ... of monthly dividends.

The repairs at the South Eureka ... shaft have been further retarded ... by the collapse of the Oneida ... shaft for a distance of 300 feet. ... only has the cave seriously ... the shaft, but has also penetrated ... ened the foundations of the ... buildings near the shaft mouth. ... closing of the shaft makes ventilation problem more serious. ... South Eureka, as both mines are ... nected and depend on each other ... the maintenance of good air ... underground workings.

TUOLUMNE ...

The Josephine mine, ... tween the famous ... jumper properties, has passed ... the control of an eastern ... represented by W. P. ... tensive mining plant has been ... dired and a new shaft sunk ... to a depth of 306 feet. ... was one of the early locations ... section of the Mother Lode ...

...(Continued on Fourteen...

...KNAPP WENT TO TEXAS ...

...ports in the Agricultural De... ...ent thought out a scheme for ... the cotton worm. An earlier ... ...ing plant, they said, would re... ...ravages by cutting short the ... which it could operate. But ... ...mers were discouraged, and ... ...ney were impressed by what ... ...heard from Washington. "Prove ... ...before his own eyes." ... ...Accordingly he was ordered ... ...From cotton he went into ... ...the work broadened. Circum...

...TIVES SCARED THEM AWAY. ...

...candidate of men," he said, ...bet 1,000,000 acres of flat land ... ...plantations. My father, who had ... ...Greek, Latin and mathematics ... ...ate of New York, and agri... ...ed to manage the sale of the land ... ...northern farmers. The railroads ... ...ought the farmers down cheaply ... ...promptly enough, but the ... ...loan as wolves, wearing overalls ... ...millions made of twine, said the ... ...wouldn't grow anything but a ... ...poor quality of stunted grass, ...pointed to the ground for cot... ...ation. So the farmers went ... ...to the North. The enterprising ... ...on the edge of collapse when ... ...hit upon the plan of planting ... ...of the land to crops. He would ... ...future homeseekers coming our ... ...what the prairies of Louisiana ... ...actually produce. The strang... ...would believe what they saw, ...the natives might stand ... ...and laugh. So began many ... ...ago, my father's first demonstration ... ...work.

...was then about 15 years old and ... ...red into the experiments with ... ...enthusiasm, putting out several ... ...acres in sweet potatoes and gath... ...a really wonderful crop. Twenty ... ...of the largest sweet potatoes ... ...a barrel. Tourists came, agents ... ...a railroad came, reporters ... ...and I would proudly count ... ...potatoes in and out. But the ... ...finally, at my father's suggestion, ...was set apart for the growing ... ...of the syndicate bought it for ... ...cents an acre. It is now worth ... ...$50.

...think it is admitted that my ... ...established the rice industry ... ...United States. He had known ... ...Seary Wilson of the Agricultural ... ...partment while both were farm... ...Iowa, and so he was sent by ... ...national government to Japan ... ...elsewhere on public business, ...to study the cultivation of ... ...In the meantime the boll-wee... ...having crossed the Mexican ... ...er, was destroying the cotton ... ...of Texas and slowly moving ... ...and east across the State to... ...Arkansas and Louisiana. Hundreds ... ...of farmers quit planting cot...

KNAPP'S WEALTH-PRODUCING IDEA.

How an Educated Man, Failing to Sell 1,000,000 Acres of Land for a Syndicate, Developed a Theory Which He Gave to the National Government and which, in Its Application, Is Paying Off Mortgages and Building Barns and Houses.

WASHINGTON, Feb. 24.—A lean, gray man, riding a pony through the red dust of Texas, stopped at a field and hailed the owner, who was picking cotton. The gray man was W. F. Proctor of Tyler. The name of the field owner is not essential.

"Friend," said Proctor, "I want to help you improve your condition."

"Pumps, churns, or lightning rods?" asked the field owner, sarcastically.

"Neither," Proctor answered good-naturedly. "I'd like to know if you will plant an acre of cotton—only one acre, you understand—according to my instructions. I am an agent of the Agricultural Department in Washington. It seems to me, as I look at your field, that you might double your crop with a little extra labor."

"Stranger," the former replied, accenting his words, as is customary with those who deal and work in the open, "I was born on the southeast side of a cotton stalk. That's where I live at present. No man from Washington, D. C., can learn me anything about cotton."

"Nevertheless," Proctor said, getting off his pony, "and, notwithstanding, I can tell you more in two minutes than you can absorb in two weeks. You don't know how to plant cotton, let alone the other and more important branches of the business. I see your two sons are helping you this morning. I'll agree to pick two rows against you and the boys and prove my assertion."

How it happened that W. F. Proctor, slim, long-armed, and strong-limbed, was famous in and around Tyler as a picker. The challenge was accepted and the contest was on the next minute. Proctor fairly ate up the rows and won the race by fifteen yards or more. Then he picked back over the two rows of the farmer and his boys and met them, steaming with perspiration and looking astonished and humiliated.

"Brother," the farmer exclaimed, throwing his hat on the ground, "I don't know your name and don't care a darn, but I'll believe anything you say hereafter."

The acre was planted the next season. Proctor proved his case again. Only then the Texas planter has followed the new methods and increased the yield of cotton almost 300 pounds to the acre. There are hundreds of them, Mr. Proctor, some on ponies, and some in buggies, carrying Seaman A. Knapp's great idea to the agriculturists of America. It is called co-operative demonstration work among the farmers, and is one of the mighty forces which are adding to the wealth of the nation and helping land owners pay their debts, build better houses, buy new machinery and automobiles.



Bradford Knapp.

The United States the Knapp idea has increased the yield of cotton 634 pounds to the acre and doubled the yield of corn. It can be applied to wheat, hay and live stock and to orchards, fruits and vegetables. Indeed, it is for the whole country, although it has been tested so far in the South alone, because it was there that it was most needed. Seaman A. Knapp originated no agricultural theories; he made no agricultural discoveries. His idea had to do altogether with the teaching of other men's methods.

Pamphlets and books, he said, would not reach the farmer, or, if reaching him, would fail to convince and compel. The farmer, he declared, had to be shown and not preached at with bulletins and paper. So he went into the cotton fields, and did his proselyting with the new religion concerning the use of plow and harrow instead of a hoe. A speculation in Louisiana lands—private entirely and selfish in a sense—gave him the means and invested it with romance. Bradford Knapp, his son, disciple and chief of the agents whom the national government has employed to carry the idea into the valleys and hills of the plains of the South and Southwest, told me the story as well as he could, because he figures in it himself.

HOW HE SCARED THEM AWAY.

"I had millions of men," he said, "and 1,000,000 acres of flat land to sell. My father, who had taught Latin and mathematics at the University of New York, and agriculture at the Iowa University, was to manage the sale of the land to the farmers. The railroads would bring the farmers down cheaply enough, but the native, wearing overalls and home made of twine, said the land would grow anything but a fair quality of stunted grass, and that to the ground for cotton. To the farmers went tourists came, agents came, reporters came, and I would proudly count them in and out. But the failure of my father's suggestion to set apart for the growing of the cotton the syndicate bought it for was one. It is now worth

It is admitted that my father established the rice industry in the United States. He had known Wilson of the Agricultural Department, while both were farming in Iowa, and so he was sent by the government to Japan to report on public business, including the cultivation of rice. In the meantime the boll-weevil had crossed the Mexican border, destroying the cotton crop there and slowly moving its way across the State to Louisiana. Hundreds quit planting cotton.

FARMER WENT TO TEXAS.

I was in the Agricultural Department at the time, and had worked out a scheme for destroying the cotton worm. An earlier pest, they said, would result in the worm's being short the cotton it could operate. But the farmers were discouraged, and were not impressed by what I had to say in Washington. 'Prove it,' my father said. 'Any man can raise two crops.' He remembered his experience in Louisiana, where he was ordered to plant cotton he went into bankruptcy. Circumventing the boll-weevil was nationally important, but so were the methods of protecting and increasing other crops."

By this time Bradford Knapp had grown up and been given degrees at Iowa Agricultural College, Vanderbilt University, and the University of Michigan. The Knapps owned a number of Louisiana farms in 1903, on which there were mortgages. During the panic of that year they were sold out by their creditors. "It was a slick performance," Bradley Knapp said to me, "so slick that we couldn't defend our interests. 'I'll study law,' I told my father, 'and see if I can learn how the trick was done.' Bradley Knapp practiced law a year or two in Iowa and then became his father's assistant. When Seaman A. Knapp died, a multi-millionaire, not in property but in service done for the public, his son succeeded him in office.

"We have about 1000 agents," he said, in explaining the work that his father established. "They are picked men and are chosen to fit the communities in which they are to labor. Some of them are graduates of agricultural colleges, and all of them thoroughly understand the business of farming. There are many large cotton plantations along the western border of Mississippi, the managers of which often get $2000 annually as wages. Obviously the agent who goes among them must be a precise and technical man. If we were to send him into the interior of the State, however, to deal with the red-neck and hillbillies, as the inhabitants are called, he would be ridiculed because he wore a 'biled' shirt.

SOME AGENTS GET $1800.

"Then we must choose men of discretion, who understand rural ways and character, and who will not let their enthusiasm for some particular staff product lead the farmers into impracticable undertakings. There are county, district, and State agents. I am the colonel, as they dub me, and with the help of my staff, direct the work of the men in the field. Agents receive from $75 a month to $1800 a year—the States and the national government often co-operating in supplying money to pay the salaries. An agent, after he is appointed, goes to six or a dozen farmers in his county and says: 'The people in Washington believe they can put some money in your pocket. They want to know if you will mark off an acre of your land and plow, plant and cultivate it exactly as you are instructed?'

"Several of the farmers may accept the proposition. One or two may threaten to drive the agent off the premises. We shall say, for illustration, that Mr. Jones agrees to set aside an acre and follow orders, and that he is to plant corn. He has been plowing a three-inch furrow all his life, using one horse or a mule. We have him plow eight inches deep, which he reluctantly does, after borrowing three more horses in the neighborhood. Next, we have him harrow the land to make it fine. He objects, never having used a harrow and looking on it as another of the absurdities hatched in Washington, D. C., with sneering emphasis on the letters 'D. C.' Then he plants the seed, and after the corn is in the ground we tell him to harrow the land again. This is the critical stage of the negotiations. Jones may swear and threaten to fight. The least he does is to call the agent a fool, or to think he is one, which amounts to the same thing.

MORE SHOCKS FOR JONES.

"The cultivation of the corn follows. Jones has always plowed his corn, employing the same implement which he originally used in turning over the earth, and coming to the end of each row with a bunch of young roots on his colter-brace as big as my hat. By this time he has lost considerable of his pugnacity or controversial inclination and moodily obeys orders. Washington, D. C., is making a monkey of him, he says to himself, but it will never happen again. When he cultivates his corn the last time, which is in June, we have him plant cowpeas between the rows. 'More doggoned nonsense,' he exclaims, but the peas go in.

"We insist that when a crop is ripe that it shall be harvested forthwith, so that the stalks of dying wheat, cotton, corn, or potatoes do not keep on drawing water from the ground and robbing the next season of the moisture that should remain stored in the earth. Well, in due time Jones cuts and husks his acre of corn. If he lives in Texas—I am now quoting averages and not the yield of any one particular farm—he will get 12 1-2 bushels of corn, as against 5½ bushels from the rest of his land. If he lives in Oklahoma he will have multiplied his crop by two. Jones is convinced, but the battle is not over.

"We instruct him to plow the cowpeas under. 'I'll not do it,' he yells. 'Then vines is the only feed I have for my mule.' Maybe he is as good as his word. Perhaps, after a contest with himself, he carries out orders. If he does, we have him plant that particular acre to cotton the following year, telling him what to do at each stage in the processes of production. If he lives in Mississippi his harvest is increased by 535 pounds, which at 10 cents a pound amounts to $53.50. If he lives in Georgia, the increase is 775 pounds. No more missionary work is necessary with Jones. 'I've been farming for a quarter of a century,' he will tell his neighbors, 'but I find that I am only one year old.'

THE ROAD TO INDEPENDENCE.

"Now, still talking about Jones, the increased cost to him in the cultivation of the acre has been so trifling that it has no place in the mathematics of his achievement. We then proceed to show him that he needs more power—more horses and mules. The average number of horses and mules on the farms of Missouri is 4 2-10, and on the farms of Iowa it is 6 1-10, while in five States South, namely, South Carolina, North Carolina, Georgia, Alabama and Mississippi, the average is only one and a fraction. The averages as to cows are about the same.

"We tell Jones that he will always be poor and in debt unless he produces his own feed. Plant corn, raise hogs, keep poultry, get a couple of cows, start a garden and set out fruit trees, we say. 'Be sure that you have enough to eat. After you have provided for your own food supply and fodder enough for your live stock then put in the crops which you mean to sell. Do as we say, and you will be independent for the first time in your life.'

"Certainty of production is the one great object at the base of our methods. There will be lean and fat years, naturally, but no seasons when all the crops will be total failures. The quantity of farm staples is being increased therefore, the cost of production is being decreased, the farmer is making more money than ever, and yet conditions are being created that will have a tendency to lower prices to the consumer. While our demonstrations have been made in the South, our principles are applicable to the West, and our work, I feel sure, will be extended until it takes in the entire country. It is the practical and visible teaching, you see, of the truths contained in books and bulletins."

LONG LEASES FOR RENTERS.

"Are too many farms being worked by renters?" I asked.

"I shall answer that question by saying that tenantry is becoming an American problem. The pioneers who settled the prairies are growing old, their lands have made them rich—by their own standards—their children have gone into towns and cities, and they move into the nearest villages themselves and rent their farms to strangers. A man with a lease running from year to year will not, in the very nature of things, take very good care of the land he is cultivating. If we must have a tenant class, then we should have long leases as is the case in England and Scotland."

"Is there any co-operation among farmers in the selling of their products and in buying their supplies and machinery?"

"A great deal in selling, but scarcely any as yet in buying. Co-operation is a growing question. It is not Socialism, as the farmers look at it, but brings about a more direct and better relation between producers and consumers. There are many co-operative grain elevators and creameries in the Northwest. A co-operative cotton-gin is being successfully operated in the South. But all co-operative enterprises must be unselfishly conducted if they are to last. Corporations are run on the principles of high finance; co-operation should be run on the principles of low and just finance. Shareholders in the cotton-gin I spoke of are paid 6 per cent. interest and no more. The net earnings are distributed as dividends to the farmers who bring their cotton to the gin. Profits are apportioned not on the basis of capital invested, but on the volume of business actually done. That is genuine co-operation. When profits are paid to shareholders, the enterprise is corporative and not co-operative."

"Would the establishment of rural banks help the agricultural classes?"

"Surely, and such banks are bound to come. In the Middle West farmers can borrow money at 6 per cent. Beyond the Mississippi the rate increases the farther one goes toward the Pacific Coast. At the South, the price of money reaches its highest point. The farmers there are poor. Cotton is their only crop. They buy their corn meal, their pork, and even their hay. In January, ordinarily, a farmer will make his 'arrangement,' as it is called, with the village merchant. The bargain requires the merchant to supply the farmer, who is nearly always a tenant, with food and clothing during the year, with machinery, if any is required, and possibly with an additional mule.

MONEY BRINGS 40 PER CENT.

"A mortgage on the farmer's prospective crop and, likely as not, on his live stock, implements, and the furniture in his house, safeguards the storekeeper against loss. The profits which the merchant makes on all the things he sells in the way I have described average 40 per cent. and that, as a matter of fact, is the rate of interest on what may be called the farmer's loan. If the farmer will listen to us concerning his crops he will soon be enabled to pay cash for all that he buys. Still, rural banks would be helpful to agriculture in all parts of the country. Many a man now rushes his wheat, corn, or cotton to market because he has to get money with which to pay his debts that are due. If he could borrow at a reasonable rate of interest and wait before he sells his crop, he would be doing business on lines that are economically sound, and he, as well as the manufacturer, should be given the privilege of doing business in that fashion.

"What is your explanation about the dear cost of living to people in large towns and cities?"

"Prices are influenced, of course, by a reduction in production as compared with the increase in the number of consumers. The principal cause of dear living, however, is to be found in our barbaric methods of distribution. A commercial traveler ordered eggs for breakfast at a village tavern in Virginia the other day. 'We won't get none, captain,' the waiter said, 'until the train gets in from Baltimore.' Peaches, fine ones were spread on the land in Georgia last year and plowed under as fertilizer because the orchardist couldn't get them to market.

"Washington has 60,000 families and 3000 places at which food is sold—one store to every twenty families. Eighteen of these families, let me add, pay the bills of the twenty. Conditions are the same elsewhere. I use Washington simply as an illustration. Five hundred food stores are enough for 60,000 families. I go further and say that 100 co-operative stores would be sufficient. Americans ship eggs, poultry, fruit, and vegetables to cities and then turn around and buy the eggs and so on of the cities, paying freight both ways, not to mention the middleman's profits. I am afraid that historians of social matters a hundred years hence will assert that we were crazy."

THE QUEER DRINKS THAT WE DRINK.

BY MAJ. BEN C. TRUMAN.

"One of the most curious and also one of the most alarming things that I have learned in my profession and from articles in medical newspapers and from other agencies of observation is the practice of hundreds of thousands of persons of drinking strange stuffs," said a leading physician of Los Angeles to me a few days ago, "and the fact that vast numbers of them excoriate the moderate use of pure wines and liquors and good beer, and in many cases tea and coffee, or other stimulating beverage. For instance, ether drinking, according to the Brooklyn Medical Journal, is on the increase in New York, Chicago, Boston and some other cities, and in many cases by leading prohibitionists. To be sure none of these drinkers of ether take much at a time, as too large a dose sets a person to laughing or dancing, or to cutting up some other foolish capers."

And then the physician added that there were forty thousand persons in Brooklyn who scorned even light wines and beer, who drink ether from two to six times daily in doses from half an ounce to an ounce. It is taken in a single swallow, either diluted or pure.

The late Mr. Keeley, some twenty years ago, once said to me that there were more than a hundred prohibitionists in Chicago who indulged in ether but who condemned his cure because upon first treatments he permitted his patients a small amount of whiskey or other liquor. I remember that when I was in Ireland in 1887 I saw a couple of men in Limerick acting as if they had over-indulged in whiskey and I remarked that they had their tanks full of good old stuff, and my driver informed me that they had been taking too much ether, and he added: "Most Americans think that an Irishman only drinks whiskey, but they are mistaken, for according to the newspapers, 60,000 of our people drink ether every day of their lives; in the first place, it is cheaper than whiskey and one drink will produce more joy and good feeling than ten drinks of good Irish grog. The better kind of Irish do not drink it at all, or at least to speak of, and not many good Catholics touch it or taste it. It is drunk most frequently by the very poor and by all beggars. Now, let me tell you: The first beggar that asks you for a sixpence or a penny, you tell him you will give him a shilling if he will give you a drink of ether; and he will take from his pocket a flask of ether so quick that it will make your head swim."

Probably the most alarming drink habit in the United States at the present time is a beverage made from cocaine, and it is the most subtle and destructive drink known, making ravages particularly in America and England. A Chicago paper is my authority for the statement that a million whites and half a million blacks in the Mississippi Valley alone get drunk or partially drunk daily on a potation made from cocaine powder and water. These people drink it not for the alleviation of pain nor on account of insomnia, but because it is cheap and stimulating. It is used in this way in every State in the Union; 68,000 inhabitants of Chicago alone taking their bracers in this manner, 20,000 of whom never visit liquor saloons nor indulge in any alcoholic drink stronger than beer. The Chicago Tribune says that boys of 17 and 18 are addicted to the habit and that 10 cents worth of the "fake" will last several days. The Tribune also says that this cocaine drink is almost exclusively confined to poor people, but that the drug as prescribed by physicians is used largely by politicians, lawyers, bankers, real estate and insurance men and physicians themselves, a majority of whom also indulge in liquors and wines and beers in bar-rooms and hotels and at their clubs and homes. The newspaper, of course, denounces the cocaine habit, either by injection or otherwise, because seemingly more harmless and more agreeable, more stimulating and generally more efficacious than morphine in any of its forms of use. It also declares that it is much easier to break away from either the morphine or liquor habit and that the last two possess less weakening power than cocaine in any shape. Cocaine more rapidly destroys the moral sense, likewise, as many kleptomania cases may be traced directly to the use of this most bewitching of all narcotics. A Boston paper has also lately come out savagely against the new cocaine drink. "Better get disgustingly inebriated on Medford rum than caress with this new western drink, which is selling like wildfire all up and down the big western rivers, especially to the negroes. It is a cheap and agreeable drink, but will in the end be followed by excruciating headaches, raw nerves, and fearsome depression of spirits. It grows on one with amazing rapidity and displays for a while little warning of the harm it is doing until the evil is accomplished beyond recall." A New Orleans paper calls "the cocaine toddy" a new kind of vice and says it commenced a few years ago among the negroes and poor whites, "but is fast extending into a higher grade of society. Baltimore and Washington are becoming stirred by this new menace." London and Dublin newspapers are also warning their inhabitants against this "new United States drink, which is the greatest moral reducer yet discovered," some of them say.

Not many people who only take Jamaica ginger medicinally are aware of the fact that it is used, along with water, as a beverage all over the United States, and by thousands of men and women in Los Angeles, and means ruin to as many thousands of stomachs. "The tincture of ginger, or Jamaica ginger, as it is popularly known," said Dr. Haynes to me a few days ago, "is the strongest and most irritating alcoholic solution known, and stands about equal to commercial alcohol, which is never used as a beverage. The most alarming phase of its use is its prevalence among women and especially among women who reside outside of our cities." Another physician said to me: "There is no need of Sunday bar-rooms when you can get all the Jamaica ginger you want at a few cents an ounce and which contains 19 per cent. more alcohol than beer. And let me tell you another thing—it is worse than the whisky habit—it is hopeless from the start."

Perhaps chloral in its early day was one of the most fascinating drinks ever known. It was of German manufacture and came to the United States in 1867, and was largely used in San Francisco by clubmen and all big eaters and big drinkers for eight or ten years, and has never wholly gone out of use, at least as a medicine—a narcotic and hypnotic combined. I was acquainted with many of the army and navy officers and clubmen in San Francisco in 1867-69, and nearly all of them indulged in chloral. It came into the pharmacopedial field a born conqueror. A very little of the drug in a goblet of water was a triumph over pain from gout to rheumatism, insomnia from excess of eating or drinking, and in other ways a very fairy of refreshment. It was not considered dangerous taken properly and moderately, but as it could be procured at any drug store without a prescription, it began to be used in large quantities for all ailments, imaginary or otherwise, and was soon looked upon as dangerous; and in ten or twelve years of constant use it had managed to kill off a score or two of California von vivants, and at least a thousand or more throughout the country. So far as I have been able to arrive at facts concerning the drug, no person with a good, strong heart or who did not use it to excess was ever killed by it. One delightful thing about chloral was that it left no unpleasant effects of stomach or head "the next morning." But in twenty years after its first appearance reports of its sinister dangers spread rapidly and alarmingly throughout the United States and in many commonwealths laws were passed making its purchase impossible without a physician's prescription; and I think that at present no druggist in our country can sell it only in this way.

But there is another new tipple that is widely spreading, especially among people who are opposed to liquor drinking, or who are residents of prohibition towns, and that is witch-hazel, which seems to impart an alcoholic pleasure and also soothes the stomach. Those who use this new tipple combine one part of the witch-hazel as purchased at drug stores and pour two to three parts cold or hot water; there are also thousands in Los Angeles county who take the witch-hazel "straight." The manager of one of the biggest drug concerns in Los Angeles informed me that his stores sold gallons at present where they only sold pints two years ago. Another manager of a drug store not far from the Pacific Electric building said to me that it was a poor Saturday afternoon when he did not dispose of at least sixty pints, presumably, he added, to persons going to Long Beach or Pasadena, or to some other locality where what are known as intoxicating drinks cannot be procured.

A Helpful Partner

Who will aid in expanding your business can be obtained through the medium of the "Partners Wanted" columns of The Times "Liner" section.—[Advertisement.

San Luis Obispo County LAND

Affords the greatest opportunity in California today to farmers and investors who want

High Class California Land at Very Low Prices

My land is located in the most perfect deciduous fruit section of the county.

WATER

DEEP RICH LOAM

PERFECT CLIMATE

Combine to insure success with

APPLES PEACHES PEARS

WALNUTS ALMONDS OLIVES

VINES

All grain crops bring heavy yield to general farmer.

This is a real "farming" country and the prices range from

$17.50 to $50.00 Per Acre

On unimproved property and

$35.00 to $100.00 Per Acre

On well improved tracts.

The great colony to be established on the famous J. H. Henry Ranch, located near properties I am offering, will bring thousands of people to this section soon.

Buy Now While You Can Buy Right

For full information see or address

JOHN F. SULLIVAN

Lands at Wholesale

579 Pacific Electric Building, Los Angeles

Sunset Main 667

A DAIRY INVESTMENT

Heber Is Big Dairy Section

Represents Income to Farmers of Some $273,600 Per Annum; Creamery in Great Demand.

Heber is the big dairy section of Imperial Valley, and that it hasn't the biggest, finest creamery and cheese factory in the southwestern part of the State, is something that cannot be reasonably explained away.

The Swiss people, who are famous for their knowledge of the dairy business, have selected Heber as the ideal place for the industry. Here will be found twelve up-to-date dairies conducted by these people, who are milking, approximately, 900 cows.

In addition to the Swiss colony some 1000 cows are being milked.

The return from these 1900 dairy cows, counting increase, butter fat, milk fed to hogs, etc., will conservatively gross the farmer $12 per month each, or $144 per year. On 1900 dairy cows, the Heber section is realizing on this basis the neat sum of $273,600 per annum.—[Imperial County Enterprise.

The Woman's Imperial Dairy Co.

Offers you an opportunity to invest your money where you will receive your dividends every month.

Every dollar of your money is invested in the business—*there is no watered stock in this company.*

We have 320 acres alfalfa land 5 miles east of Heber, Cal., fenced, in six fields ready to turn the cows on the alfalfa and start the business at once.

Mrs. S. F. Wiles, the first woman to raise cotton in California, and Mrs. Marie W. Bradley, a local business woman of Los Angeles, are those at the head of this enterprise. They will erect a modern up-to-date sanitary dairy and purchase 800 cows. The lowest estimate places earnings at $90 per year from each cow. Stock in the company is rapidly being bought. Indorsed by men and women in excellent business standing of Los Angeles.

Woman's Imperial Dairy Co.

421 Consolidated Realty Bldg., Sixth and Hill

MRS. S. F. WILES, President

MRS. MARIE W. BRADLEY, Vice-President and General Manager

Phones: Home A2130; Main 7224

RARE MINERALS, METALLURGY, CHEMISTRY.

ENQUIRIES FROM AND ANSWERS TO CORRESPONDENTS.

Many Samples.

JUNCTION (Ariz.) Feb. 11.—Q.: Seeking information and your advice again. Don't get wrathy! We bank on your statements. I send you eight samples of ore, six of them are from location holes. Nos. 5 and 6 are from deeper holes. We are anxious to learn if any of samples carries minerals or show a formation which promises anything with depth. The matter in No. 6 when first coming to surface was much blacker than now; we thought that it carried zinc and lead. No. 3 is the ledge beside which the matter marked No. 6 follows No. 7, down eight feet, has a gouge; is about two feet wide up to the sulphuret piece which you find in the package which we first took for footwall, but now that sulphurets appear, they may be the valuable side. Grant us information. No use to thank you in advance, but believe me we feel thus disposed. G. O. F.

A.: glad indeed to hear from you. Your kind words are appreciated. No. 1, two samples of ferruginous quarts (cavernous quarts in part,) manganese with iron oxides, and zinc a trace. The third specimen is pistachio-green epidote with barely a trace of vanadic acid. No. 2, three samples greasy quarts; zinc trace; iron-alumina garnet present with iron oxides. No. 3, two samples ferruginous quarts; antimonial lead, lead carbonate and lead oxide present. No. 4, two samples (altered rock) iron-epidote and manganese (dendritic.) The sulphuret specimen in this let is arsenical-iron, manganese in the mass. No. 5, three samples with a number of thumb specimens; all of this is talcose-iron with the exception that one of the number is epidote with copper a trace. No. 6, chiefly hornblende with epidote; one specimen amphibole (tremolite;) lime trace, iron oxides and manganese present. No. 7, "the sulphuret or white-iron piece comes from footwall. Is it ledge or wall? Does it carry values?" (the quoted matter is from tag with samples.) This sulphuret carries cerussite (lead carbonate,) and galenite (lead sulphide,) with antimony trace; it is probably ledge-matter, and carries "pay-values." There are two samples of vein matter with No. 7, and the small sample carries copper, trace, with galenite, antimony, and zinc a trace. No. 8 is ferruginous quarts carrying manganese. No. 7 looks "good." No sample tested for gold or silver.

Hydrous Silicate.

PASADENA, Feb. 11.—Q.: We send you under separate cover a sample of rock from the Funeral Range, Lee mining district, Cal. Will you kindly give up the name of this mineral and state commercial value? B. & M.

A.: As a matter of fact, the sample does not represent a true mineral of mineralogy. It is a mixture of porcelain spar (aluminous,) with impure meerschaum. Zinc a trace.

Epidote and Chromite.

SANTA BARBARA, Feb. 12.—Q.: I found the two samples of rock in this container while walking over the hills near Santa Barbara. I have never submitted anything to mineralogists or chemists until now, but I must confess that I am greatly interested in your column of "Rare Minerals," etc. I subscribe myself. "TENDERFOOT."

A.: Glad to have you in our "quiz." Sample No. 1 is a beautiful and acicular variety of epidote, and No. 2 is chromite (chrome-iron ore) with a clay-like product of yellowish-green chrome-ochre attached to one side of the sample.

Manganese.

LOS ANGELES, Feb. 12.—Q.: The black sample of sooty mineral comes from a point in Arizona, and I desire to know if it is black-oxide of copper? P. T.

A.: The samples does not carry a trace of copper, and it is named at the sub-heading.

Wolframite and Dumortierite.

LOS ANGELES, Feb. 13.—Q.: I am leaving at The Times Building five samples of ore. All of them were taken by me on a prospecting trip around Fair Oaks and within forty-two miles of Indian Springs, Nev. Is No. 1 Wolframite? I think so. No. 2, is this kaolin, and does it carry potash? No. 3 I took to be copper, but field test shows no copper; this is a new one to me. Is No. 4 an iron ore with native copper in it? No. 5 I think is a kind of meerschaum?

G. W. L.

A.: No. 1 is wolframite, and carries over 55 per cent. tungstic acid of commerce. No. 2 is kaolin, impure with limonitic iron oxide, and carries no potash. No. 3 is smalt-blue Dumortierite and it is silicate of aluminum. No. 4 is hematite, but the "native copper" coloring matter is iron oxide only, with not a trace of copper in the mass. No. 5 is a fine-grained tremolite, (silicate and magnesia and lime.)

Impure Dolomite.

CORONA, Jan. 25.—Q.: One sample of ore from near Maricopa, Ariz. Would like to know its value, and what it is. D. A. B.

A.: One might judge by the heft of the sample that it is an ore of tungsten, but there is not a trace of tungsten in the mass. The sample is dolomite (mountain limestone) with strontium present. The value of "stuff" represented by sample is problematical.

Quartz.

SPRINGVILLE, Feb. 3.—Q.: Local samples for classification. C. S. B.

A.: No. 1 greasy quartz. No. 2 milky quartz. No. 3 quartz with mica resembling gold-flakes. No. 4 ferruginous and micaceous quartz.

Unit and Patronite.

LOS ANGELES, Feb. 14.—Q.: Noting your aids to students in the mineral column, I will be very much obliged if you will describe what is meant by the term "unit," and give me a point on patronite i. e., what is patronite? E. B. M.

A.: Our friend, Dr. Frank L. Hess of the United States Geological Survey, describes a unit as follows: A unit is 1 per cent. of a ton in tungsten trioxide (WO 3;) ex. gr.. An ore carrying 60 per cent. tungsten trioxide would be an ore carrying 60 units, or say, 1000 pounds of ore carrying 60 per cent. tungsten trioxide would be equivalent to one ton containing 30 per cent. tungsten trioxide, and if the price were $9 per unit it would be worth 30 times $9 or $270.

Patronite is well described as follows: "An amorphous black material of complex mineral composition containing large amounts of a vanadium sulphide perhaps VS4. Analysis of material extracted by alkalies from ore gave V. 19.16; 18.89; 19.09. S. 47.44; 45.65; 44.74. The material occurs in a complex mixture of mineral substances among which Quisquite and Bravoite are found."

Some Minerals.

LOS ANGELES, Feb. 14.—Q.: Inclosed samples are from claims located about forty-five miles southeast of Victorville, in San Bernardino county. Samples marked No. 1 are from a large dyke, please classify. No. 2 is from a dyke several feet from above. No. 3 is sample from shaft about thirty-five feet from surface. What is the silver-gray metal? Is the green material in the sample Pyroxene? No. 4 are samples from tunnel at point about seventy-three feet from the surface. Is the iron present hematite? Please classify the rock? No. 5 is from a shaft about fifty-five feet deep. Please tell me what the shiny-black substance is. Would the samples submitted indicate tellurium with depth? Any further information will be appreciated. E. J. S.

A.: No sample submitted would indicate tellurium with depth. You should have submitted wall-rock from, and on each side of ledge matter. The rocks from the two separate dikes "cut no figure," as it were.

Sample No. 1 consists of two specimens. The large sample is a feldspathic (and silicious) rock, carbonates absent; iron oxides, manganese dioxide, titaniferous, and epidotic matter present. The smaller sample is also a silicate with epidote in part; dumortierite (smalt-blue silicate of aluminum) is "mixed" with the rock; manganese and iron oxides present. No. 2 we would classify as feldspathic in part; epidote and dumortierite present, and on one side of the specimen dendritic manganese (forest-rock of the mining boys) appears in fern-like markings. In the mass we find iron oxides, titanic iron ore, traces of antimony, bare trace of lead, trace of zinc, almandine garnet, and dumortierite. No. 2 carries no "metal," as such; it is a mixed silicate of lime, magnesia, and aluminum, and we tested this with extraordinary care, qualitatively. This sample represents mineral on which we had much work when back East, where we were called upon to "run it carefully for platinum and tellurium." There is neither plattnum nor tellurium in any sample you submit. There is present, however, bromine a trace; chlorine trace; bismuth; antimony; lead; zinc; iron oxides; manganese; copper a faint trace. Pyroxene absent. The silver-gray metal you refer to is a mixture of antimonial and bismuthic sulphides and "ochres," and the greenish matter is bismuthic, with probably silver present. No. 4 (two samples) is the "ancient, fake-platinum ore of San Bernardino county, California," and in the mass appears various iron oxides, such as limonite, micaceous iron-ore (hematite;) manganese dioxide, "forest-rock," lead a trace; trace of bismuth; of antimony and zinc traces. Almandine, quartz, geode matter (chalcedony,) titanic iron, and aluminum silicate. The rock is in part porphyritic. The "shiny-black" matter in No. 5 is pseudomorph after pyrite, with zinc trace. There is "garnetiferous zinc" present which is also "shiny." This rock, like many of your other samples, is of but little commercial value. Samples 3, 4 and possibly No. 5 are governed by the silver and gold present by fire-assay.

Fine Mineral Paint.

LOS ANGELES, Feb. 14.—Q.: Two samples from a friend in Idaho. No. 1, three miles from railroad. What is it? No. 2, five miles from No. 1. Does it indicate values? M. W. C.

A.: No. 1 is that commercial grade of hematite known as "mineral paint." No. 2 is a mixture of "greasy quarts" carrying limonitic iron oxide (in part sienna) in crevices and seams. The sample carries traces of lead and copper.

Eagle Stone.

LOS ANGELES, Feb. 14.—Q.: Please find with this what I consider a very remarkable ore of some kind. I was prospecting in the mountains twelve miles from Azusa, in the San Gabriel mining district, and found about twenty of these, I do not know what. I took them for solid iron pebbles, but I broke one of them and am now anxious to know what the ore is. J. B.

A.: When broken the pebbles look like chocolate-drops with a nice, creamy filling. The sample is Eagle stone, a mineral with brownish (smooth) iron oxide shell, as it were, with a cream-yellow, ochreous filling in the "innards."

Handsome Crystals.

VICKSBURG (Ariz.) Feb. 14.—Q.: I am sending, this mail, still another ore sample from this locality that we want your valued assistance in determining what are the red crystals. F. L. R.

A.: Glad to hear from you. The sample is a fine showing of wulfenite, and carrying vanadic acid. There are some remarkable minerals on this order in the Far West. We recall quite a difficult variety of tests on mineral resembling the sample and from the locality of Crescent, Nev., and the Crescent variety proved to be negative in reaction for vanadic acid. Cerussite appears in the sample you submit, with blackish lepidomelane (uniaxial mica,) manganese and iron. The reddish crystals, to which you refer, are those of wulfenite, chiefly. Some of the smaller ones are lead vanadate, and crystals of red-realgar are present in the mass.

Pebbles.

SAWTELLE, Feb. 14.—Q.: Would like to know if any good gems are with the samples? T. F.

A.: You submit eleven samples. The two greenish specimens are ordinary green bottle glass. One is grayish agate, one chalcedony, two pieces of altered granite carrying red and green iron salts, with mica of no value. The blackish pieces are impure lepidomelane (uniaxial black mica,) with yellow mica scales in the mass. Pieces of feldspathic rock carrying mica resembling gold flakes. Two samples conglomerate with yellow mica flakes, and two samples of sandstone carrying the same yellow mica as the other named samples.

Phosphoric Acid Trace.

PASO ROBLES, Feb. 14.—Q.: I am sending you under separate cover some lime formation. There is a hill on our ranch that seems to have a large deposit of this. The sample I am sending was knocked off a large rock exposed above ground. Would like to know its commercial value—if any, and if it would pay to market same? J. L. T.

A.: "Pay to market same" is a question indeed, locally or otherwise. The samples are mixtures of Fuller's earth, gypsite, and are (chiefly) lime carbonate (marl.) Phosphoric acid values are low. Probably if some of the material were slightly calcined and 2 per cent. sulphuric acid added properly to the mass, you would obtain a "fertilizer filler" superior to infusorial earth.

Altered Rock.

JEROME (Ariz.) Feb. 14.—Q.: Will you kindly tell me what the rock is, and if it carries any values? C. L. E.

A.: The sample is altered (low grade) hematite and magnetite, and is now made up of reddle (ruddle or iron chalk,) with aluminum silicate, iron carbonate and chlorite present in the mass. Copper, a trace.

Doubtful Ore.

LOS ANGELES, Feb. 14.—Q.: I herewith enclose sample of ore taken from mountain near Newhall. Please state through your valuable paper what white metal is sticking out of rock, and if rock contains any valuable minerals? J. E. O.

A.: The rock is mica schist. Iron oxides present with antimony traces. There is no white metal in the sample, and you probably refer to the mixed sulphides (occurring sparingly) of iron, copper, and arsenic.

Aragonite.

BROWN, Kern co., Feb. 14.—Q.: Via parcel post am sending a white rock. Will you please tell through The Times, what it is, also if of any commercial value? G. H.

A.: The sample resembles an acicular (needle)shape) gypsum, but it is made up of the two varieties of lime carbonate (aragonite and calcite.) As a base for carbonic acid manufacture the samples represents material of probable value.

Giant Streams.

(Continued from Twelfth Page.)

duced $100,000 under the crude methods then in vogue. Of late years it has been neglected, largely because of financial inability of owners to work it on a progressive scale. It is expected to strike at depth the vein system which has enabled the Shawmut, Jumper and other properties to yield splendid profits.

The mines of the Horse Shoe Bend Mining Company have been sold by the Sheriff to satisfy judgments against the owners. The property was bid in by George Morrice, judgment creditor, for $15,000. It is understood steps are taken to resume operations. The Gold Crater has also been acquired at a Sheriff's sale for $4336 by George Mundorf. Local people plan to begin developments at an early date.

FUME CONTROL.

The furnace at the Heslewood plant, Heroult, has been thoroughly overhauled and another series of tests will be undertaken within a few days. Efforts have been made to secure a thoroughly air-tight furnace, as it is essential that leaky walls be eliminated. A shipment of highly sulphurous copper ore from the Hornet mine of the Mountain Copper Company will be used in the tests.

The inventor claims the method is a demonstrated success, and a large number of interested mining men have arranged to be present when the next run is made. A completely satisfactory demonstration of the merit of the process will undoubtedly result in its employment by the Mountain Copper Company, First National and other powerful copper corporations.

The Tropico Mining and Milling Company is stated to have arranged for the vigorous development of its claim near Rosamond, in the Antelope Valley. Three parallel ledges, ranging from two to seven feet in width, have been developed, and the main shaft is down 540 feet. Considerable ore is exposed and it is understood the management plans the early installation of a ten-stamp mill and fifty-ton cyanide plant. Twenty-five miners will be put to work in the near future. The veins carry both gold and silver, the gold values running around $25 per ton.

TO BUILD CONCRETE SHAFTS.

Inspiration Company Will Use Permanent Construction Material in Two Important Workings.

[Special Correspondence of The Times.]

GLOBE (Ariz.) Feb. 28.—Owing to the tremendous importance of the two main working shafts of the Inspiration Company at Miami, the management has determined upon lining them with concrete. It is expected that these shafts may be called upon to handle 10,000 tons of ore within twenty-four hours and that they shall be fireproof and of the most permanent construction is appreciated.

Seventy tons a day of 6 per cent. copper ore are shipped from the Warrior property to the El Paso smelter, shipments to the Old Dominion smelter in Globe having been discontinued. The mine is now under lease to Snell & Fisk. From the Geneva mine, under lease to Hubbell & Wilson, a carload of 6 per cent. ore a day is going to the Old Dominion works.



The Man With Foresight—

Where do you stand?

Are you one of the "wishbone" brigade?

Will you say in 1915, "I wish I had bought in 1913"?

Will you in 1915 have a bank account that is a tribute to your foresightedness, or will you still be struggling—struggling?

Mr. Man, it's up to you!

Los Angeles is growing valleywards at an enormous rate—the Panama Canal and the Two Great Fairs mean the bringing of thousands and thousands of the best class of immigrants, a great army from the over-crowded Eastern and European cities, hungry for homes on the Pacific Coast. They must have land.

The man with foresight is today buying acreage—he realizes the wonderful demand that is coming—now almost here.

Profits Will Pile Up Faster Than Ever

Get in now—do not sit idly by and dream. Ge out of the rut when opportunity beckons. Buy good close-in land—and HOLD IT.

Buy close-in acreage where the million dollar improvements mean quickest action.

MARIAN ACRES

IN THE SAN FERNANDO VALLEY

Finest soil—million dollar improvements—boulevard and electric car

AS LOW AS

$375 an Acre on Easy Terms

This is the last rich close-in valley land to be subdivided into 5 and 10-acre tracts. The soil is deep and rich and wonderfully sub-irrigated — for fruit, walnut, olive and vegetable growing.

Millions of dollars have been spent in boulevards, parkings and the electric line. Here is the making of a second Hollywood.

Come in and let us show you these 5 and 10-acre tracts—NOW at rock bottom acreage prices. Subdivide later and make big profits.

Come in and arrange to go out with us. Our machines are at your service.

Janss Investment Co.

BOOK 10545 611 613 BROADWAY 2468 — 2ND HILL ST.

Selling Agents for L. A. Suburban Homes Co., Principals.

Clip this Coupon

Janss Investment Co., Los Angeles.

Send me full information and illustrated folder about Marian Acres.

Name .....

Address .....

Times 3-2-13

The Salt River Valley

Offers Inducement to Settlers

Maricopa County, Arizona, is attracting thousands of settlers. Lands are cheap, very productive and there is an abundance of cheap water for irrigation purposes. Fruits, vegetables and berries grow to perfection. While the local rainfall is only from six to seven inches, there is an abundance of "stored water" for irrigation purposes. The benefit of this absence of rain will be instantly apparent.

The fruit grower's strawberries need water say once each week; his orange grove once a month; his alfalfa may want it oftener. The headgate in the irrigating ditch is the key to the whole situation, and the horticulturist waters one plot and withholds water from another, and at the same time has ripe peaches and raisins in the trays drying in the sun.

The principal varieties of fruits grown in the Salt River Valley, in Maricopa County, are: Oranges, grapefruit, lemons, olives, pe... pears, apricots, ... grapes, plums, figs, ... berries, prunes, blackb... loganberries and raspb...

In addition there are ... raised dates, crabapples, ... gerines, pomegranates.

The killing of the ... blossoms by late frosts ... most unknown here. ... Valley of the Nile co... no richer soil. In some p... in the Salt River Valley ... top soil is one hundred ... deep, all of uniform ... lence. These soils are ... to work, mellow and d... bake after irrigation.

The new State of Ari... is developing very ra... and there are good ma... for crops. Railroad fa... are excellent. Ma... County prides herself on ... schools, which are equ... any in the country. Sp... literature on this rich, ... country sent free upon ... quest. Address Vernon ... Clark, Commissioner of ... migration, Dept. Six, ... Fleming Block, Phoenix, ... zona.

SALVAGE SALE

THE LOS ANGELES AQUEDUCT IS NOW OFFER... FOR SALE THE FOLLOWING STEAM AND ELECTR... SHOVELS, ALL OF WHICH ARE IN FIRST-CLASS C... DITION:

1—MARION STEAM SHOVEL, MODEL 40.
1—MARION ELECTRIC SHOVEL, MODEL 60.
4—MARION STEAM SHOVELS, MODEL 60.

In addition to the above, we have at our Salvage Yard ... Angeles the following material and equipment, which we are ... at attractive prices:

1 4-H.P. Peerless Vertical Gas Engine.
1 8-H.P. Peerless Vertical Gas Engine.
1 8-H.P. Sampson Horizontal Gas Engine.
1 9-H.P. F. M. & Co. Vertical Gas Engine.
1 16-H.P. Stover Gas Engine.
2 35-H.P. Globe, 4-cyl., Vertical Gas Engines.
4 40-H.P. Aurora, 4-cyl., Vertical Gas Engines.
1 40-H.P. Caterpillar Traction Engine.
1 F. M. & Co. Generator, No. 7, Type E, 220 Volts, 875 RPM.
1 Royal Road Grader.
3 Grindstones, various sizes.
9 dozen 5-ft. Wood Hoe Handles.
200 ft. 3½-inch Armored Air Hose, 6-ply, Seal Rock Brand.
A large amount of iron—Angle, Common and Strap.
20 Miners' Safety Lamps, new.
1 B. L. & S. Transit, with tripod.
1 B. L. & S. Transit, without tripod.
3 B. L. & S. Levels.
2 Buff and Buff Levels.
1 Ainsworth Level.
3 Mining Level Rods, 5 ft.
1 10-H.P. General Electric Motor, new.
3 5-H.P. Western Electric Motors, D. C., 250 Volts.
1 No. 2 L. C. Smith & Bros. Typewriter.
1 No. 3 Monarch Visible Typewriter.

In addition to the above, we have large amounts of small ... bolts, nuts, and pipe fittings, as well as contractors' equipment ... kinds.

For full particulars regarding the sale of all Aqueduct ... Equipment, call on or address STOREKEEPER, 1116 Central ... ing, Los Angeles Cal.

A Magnificent Chance For An Investme...

Butte County Rice Lan...

The only lands in California with abundance of water which ... rice. This is a new industry and a proven success so land is ... greatly in value. Last year in which first commercial crop ... 1500 acres were planted in rice. This year preparations are being ... now 7000 acres. Last year showed a gross income per acre of ... $75.00 net. In the past month land uncontracted for has advanced ... per acre. An option will only be given for a few days. When ... tracts expire prices will advance from 50 to 100%. Intending ... have no time to lose to get bargains. We offer the following ... ranches for sale. We hold exclusive contracts.

PRICE	2080 Acres, Grain or Rice	$ 80.00
"	480 Acres, Grain or Rice	85.00
"	640 Acres, Grain or Rice	90.00
"	560 Acres, Grain or Rice	95.00
"	400 Acres, Grain or Rice	90.00
"	320 Acres, Grain or Rice	92.50
"	640 Acres, Grain or Rice	185.00
"	160 Acres, Grain or Rice	105.00
"	2040 Acres, Grain or Rice	250.00
"	180 Acres, Grain or Rice	45.00
"	160 Acres, Grain or Rice	97.50
"	160 Acres, Grain or Rice	95.00

The above lands are all very level and can be checked for ... to $15.00 per acre. For further information apply:

GLEN-HARRISON & CO.

210-211 HUMBOLDT BANK BUILDING

Phone Sutter 3350. SAN FRANCISCO, CALIFORNIA

Cut This Out

FREE

A 48-page Financial Guide for Investors. A 50c book ... to you. How to invest for profit. Tells what questions to ... Avoid bad investments.

AMERICAN HOME BUILDERS

Sixth Floor, Van Nuys Building Los Angeles

Gentlemen: Please send, without obligation on my part, your ... Guide.

Name .....

Street .....

City .....

The Leading Events

IN THE DOMAIN OF SPORTS.

XXXIIND YEAR.

GRAND PRIZ...

Motor manufacturers ... the Unit... ning route to Los Angeles and San Fra... Four thousand miles of road, ... automobile industry have placed their ... The first step in the enterprise ... of the World's Fair in 1915. When The Times Special was ... manufacturing shall be held in 1915.

On the Cinders.

TROJANS WIN FROM TIGERS.

U.S.C. Team Is Too Strong for Game Oxy Squad.

Borgstrom Breaks Record in the Pole Vault.

Beckes Wins Three Firsts in Field Events.

BY OWEN R. BIRD.

U.S.C., 83½; Occidental, 46½.

The U.S.C. track and field team ... running true to form in almost every ... event, easily defeated the Occidental ... aggregation in the annual dual meet ... yesterday afternoon on Bovard Field. ... The outcome of the meet was a foregone conclusion, as far as the victory ... was concerned, but the Tigers were ... able to more ... about eleven more ... points than was expected of them. ... This was due to the excellent work ... of Beckes in the field events and ... some bad luck, which befell Kelly of ... U.S.C. in the low hurdles.

Charlie Borgstrom of U.S.C. was ... the record-breaking star of the ... meet. After the Trojans had ... annexed the first three places in the ... pole vault, Borgstrom went on and ... broke the Southern California ... record with a jump of 12ft. 6in. He ... cleared the bar nicely and looks to ... be the best pole vaulter ... developed in the South.

BECKES IS A STAR.

Beckes, ... estimated ... string bean, was easily the individual ... star of the meet, his work in the ... broad jump and discus throw coming ... as a complete surprise to the ... followers of the sport. He figured ... to win the high jump with Ben Ward ... out of the running, and probably ... would have won it anyway, as Ward ... is not in good shape at the present ... time.

In the broad jump he defeated ...

Packard Gasoline Buggy

Answered by the "38"

Why is a Packard at its best ... miles of hard usage on the road?

Why will a Packard run so long ... cal attention?

Why can a Packard run 30,000 ... overhauling?

Why may a Packard owner start ... mile tour at a moment's notice?

Why will a Packard bought this ... or relative cash value next fall, ... years hence than any other car ... same time?

Why does the discriminating ... Packard?

Ask the man who o...

Here are some of the "38" feat... safety, convenience and Maxim...

Left Drive
Electric Self Starter
Electric Lighting
Centralized Control
Separate Magneto Ignition
Hydraulic Governor
Short Tu...
Six Cylin...
Dry Plate...
Forced F...
Extra Lar...
Six Inch ...
The Bridge Builder's Factor of ...

The sum of these essentials is to be foun... This comprehensive solution in one mot... the chief problems of recent years come... action of the critical patron.

Demonstration and Prompt Deliveries.

California Motor C...

Tenth and Hope

er Valley
ement
rs

olives, peaches, apricots, apples, plums, figs, straw- prunes, blackberries, rries and raspberries. ddition there are also ates, crabapples, tan- pomegranates. killing of the fruit s by late frosts is al- nknown here. The of the Nile contains r soil. In some places alt River Valley the is one hundred feet l of uniform excel- These soils are easy mellow and do not r irrigation. w State of Arizona oping very rapidly e are good markets Railroad facilities cellent. Maricopa rides herself on her which are equal to country. Splendid on this rich, fertile ent free upon re- ddress Vernon L. mmissioner of Im- Dept. Six, 402 Block, Phoenix, Ari-

ALE
NOW OFFERING AND ELECTRIC RST-CLASS CON-
DEL 40. MODEL 60. DDEL 60.
Salvage Yard in Los vinish we are offering
Volts, 875 RPM.
Rank Brand. Strap.
Volts.
rate of small tools, r' equipment of all
Aqueduct Salvage 1116 Central Bldg.
Investment
Lands
ter which can grow land is lowest ial crop was mine are being sold acre of $130.00 ne advanced to $ ers. When one con feeding point, e following chea
.....$ 60.00
..... 45.00
..... 60.00
..... 60.00
..... 40.00
..... 42.50
..... 105.00
..... 100.00
..... 28.00
..... 40.00
..... 67.50
..... 35.00
ked for free illus
CO.
ILDING
LIFORNIA.
LDERS
Angeles, Cal.
new booklet

The Pink Sheet—Sporting Section.

The Leading Events IN THE DOMAIN OF SPORTS.

Los Angeles Sunday Times

Part VII: 12 Pages ROUND-UP OF THE WEEK.

XXXIIND YEAR. SUNDAY MORNING, MARCH 2, 1913. In the Van: | First in Southern Pacific Field in all Automobiles

GRAND PRIZE INTERNATIONAL ROAD RACE FROM NEW YORK TO SAN FRANCISCO FOR OPENING OF WORLD'S FAIR IN NINETEEN FIFTEEN.

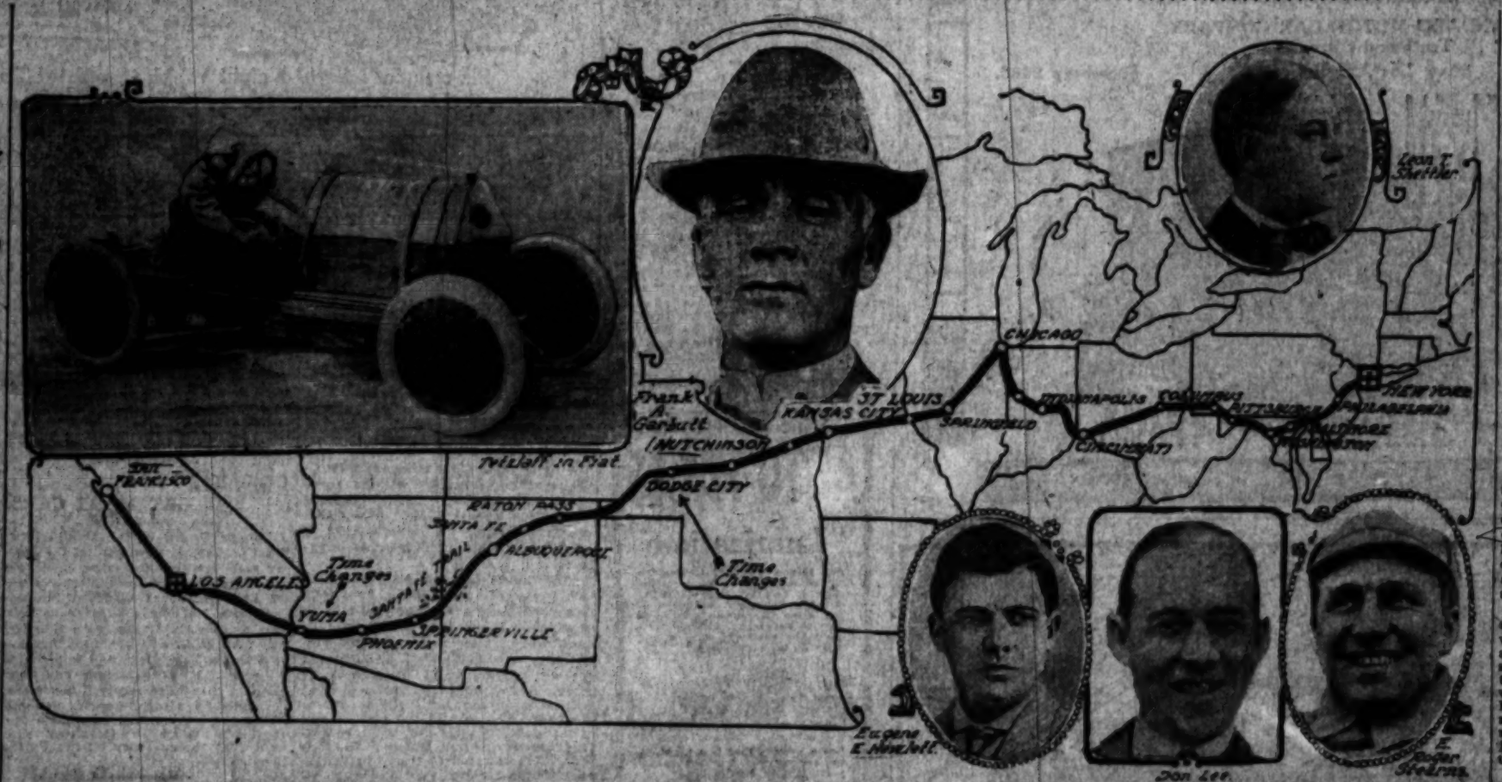
BY BERT C. SMITH.

Motor manufacturers of the United States are planning a road race from New York to San Francisco for the opening of the World's Fair in 1915. The proposed course is by the way of the Old Santa Fe Trail, through the larger cities and over the flaming route to Los Angeles and San Francisco.

Four thousand miles of road, with a speedway stretching across the continent, is to offer the fans the most spectacular course ever chosen for a great road race. None of the details of this contest have been worked out, but the biggest men in the automobile industry have placed their indorsement on the project.

The first step in the enterprise will be the Los Angeles-San Francisco road race on July 4 of this year. The second step will be the San Francisco-Los Angeles road race in 1914, and the climax will be the New York-San Francisco road race at the opening of the World's Fair in 1915.

When The Times Special was driven across the continent mapping the route for the Ocean-to-Ocean Highway, men of prominence determined that a great contest, a road race, that will call the attention of the entire world to the developments in automobile manufacturing shall be held in 1915. After due deliberation and much thought these men are ready to back the project and the race is to be held.



Course for the Proposed Transcontinental Road Race from New York to San Francisco Over the Old Santa Fe Trail Through Los Angeles.

This is the 4000-mile Ocean-to-Ocean Highway which is to be the speedway for the fastest and greatest road race ever held in the history of the motor car if some of the leading manufacturers and dealers have their way. Also the men who are to make this race famous.

On the Cinders.

TROJANS WIN FROM TIGERS.

U.S.C. Team Is Too Strong for Game Oxy Squad.

Bergstrom Breaks Record in the Pole Vault.

Becker Wins Three Firsts in Field Events.

BY OWEN R. BIRD.

U.S.C., 82½; Occidental, 46½.

The U.S.C. track and field team, coming true to form in almost every event, easily defeated the Occidental aggregation in the annual dual meet yesterday afternoon on Buer Field. The outcome of the meet was a foregone conclusion, as far as the victory was concerned, but the Tigers were able to score about eleven more points than was expected of them. This was due to the excellent work of Becker in the field events and some bad luck, which befell Kelly of U.S.C. in the low hurdles.

Charlie Bergstrom of U.S.C. was the record-breaking star of the meet. After the Trojans had annexed the first three places in the pole vault, Bergstrom went on and broke the Southern California record with a jump of 12ft. 6in. He cleared the bar nicely and looks to be the best pole vaulter ever developed in the South.

BECKER IS A STAR.

Becker, Occidental's animated relay bean, was easily the individual star of the meet, his work in the broad jump and discus throw coming as a complete surprise to the followers of the sport. He figured to win the high jump with Dan Ward out of the running, and probably would have won it anyway, as Ward is not in good shape at the present time.

In the broad jump he defeated Earl with a leap of 21ft. 7in. Last Saturday Earl defeated Becker at 21ft. 9in., but the Trojan seemed unable to get his form on the Tiger field.

The surprise came in the discus

(Continued on Sixth Page.)

Call Is Strong.

WORLD'S BEST PILOTS START.

Oldfield, Tetzlaff, Bragg, De Palma, Burman Sure.

Fat Purse Would Lure Scores of the Lesser Lights.

Spectacular Course from Atlantic to Pacific.

An automobile race across the continent would call the world's best motor pilots into the lists. The prize would be a fortune. The honor of winning the contest would be the greatest ever attained by any motor car driver. All the differences that ever existed with any racing association would be swallowed up in the larger race and the association that conducted such a contest, or issued a sanction for such a race would be supreme.

Barney Oldfield would drive. His choice would probably be a Flat. His victory at Immortal Valley would probably settle that question, though the speed king could choose from among the world's best racing cars. This would probably be Barney's last race. He is willing to retire if given the right kind of an opportunity and a race across the continent would be just the right kind of a finish for the great driver.

Teddy Tetzlaff, granted the honors as the world's best road race driver for the season of 1913, would enter, he, of course, would be on a Flat, the car with which he won most of his laurels. Teddy would start as one of the favorites. His defeat at Imperial would not mar his chances in a big road race, if started tomorrow. Tetzlaff would be one of the drivers who would undoubtedly be in the

(Continued on Twelfth Page.)

Show Up Well.

M'CREDIE'S NEW BEAVERS CHANGING THEIR COATS.

Outfielders Prove They Are Infielders, While Right-Handed Pitchers Show that They Are Southpaws. Only Light Practice on Saturday—Big Mac Is After Krause.

BY HARRY A. WILLIAMS.

[BY DIRECT WIRE TO THE TIMES.]

THIS is the first of a series of articles to be written by Harry Williams, The Times special representative, who will visit all the training camps of the Coast League ball teams and also the camp of the Chicago White Sox at Paso Robles. He will furnish every day the correct dope on the way the various players size up.

VISALIA, March. 1.—[Exclusive Dispatch.] I reached Visalia today just in time to grab our old enemy, the Portland Beavers, in their first work-out of the season and to discover the fact that Walter McCredie in his mad scramble for talent had made a managerial faux pas or two.

Earl Marriott, for instance, was signed up as an outfielder. Imagine the surprise when Marriott walked into camp today and announced himself a third baseman. He hails from Eureka and was recommended by Pat Kelly, who secured Fitzgerald and Cunningham for the Beavers.

McCredie drafted Pitcher Hynes from the London club of the Canadian League in the belief that he was a right hander. Hynes denies the charge. He is a southpaw. McCredie secured Fortier from Salt Lake to bolster his outfield. It now develops that Fortier is half outfielder and half catcher. He backstopped in forty games last season.

These things are not worrying Mac. He doesn't care a tinker's cuss word about the mistakes, if the new men only turn out to be real ball players.

AFTER KRAUSE.

McCredie has not yet reached the scene of action. He is in San Francisco thrashing out the salary problem with Harry Krause, who was secured from Toledo in exchange for Dave Gregg. McCredie, it is said, will not let the difference of a few dollars stand in the way of landing this prize southpaw. Krause led the American Association last season with thirteen wins and four defeats.

Trainer "Doc" Schmeider arrived yesterday and found that none of the men are in need of physical repairs. It will be necessary, however, to amputate about fifteen pounds of surplus avoirdupois from Art Krueger.

The Beavers have been laggards in reporting and the full force will not be here before next Saturday. Krueger, Fisher, Doane, Kores, Hagerman, Higginbotham, Loan, Berry, Krapp and Marriott are now on the ground. James, West, Cunningham and Carson are expected today.

EASY PRACTICE.

The Beavers were at the park at 10 a.m., today, but stayed only long enough to get up the suspicion of a sweat. In the afternoon they contented themselves with an hour's batting practice. There was a clash in authority between Krueger and Higginbotham, both of whom insisted on running things. Krueger ordered Higginbotham to run around the park seven times and Higginbotham ordered Krueger shot at sunrise.

Catcher Bill Loan, secured from the Phillies in the Dan Howley trade, is the baby of the team. When the fans see him they will charge McCredie with robbing the cradle. He is only 19 and looks even younger.

HAGERMAN COSTLY.

"Rip" Hagerman from the Lincoln club, looks like the goods. He is six feet, two, and has a world of smoke.

Hagerman is known as the "$2500 beauty." That is a tidy sum to pay for a pitcher and should he by any chance prove to be a "lemon," McCredie would jump off the end of the long wharf.

"No danger of that," said Kores, who played in the Western League with Hagerman.

"Just get two runs for that baby—that's all he needs in any old game."

Visalia is some baseball wild and the town has just about been turned over to the Portland players and visiting scribes.

"War correspondents" on the scene besides myself, are Lou Kennedy and Bob Cronin of Portland.

They are thinking about sending out a tracer for Outfielder Chadbourne. One report has him in Maine and another in Los Angeles.

The Beavers will play their first game today, going up against the strong local club, which contains several Southern California boys.

The line-up:

Beavers—Fisher, Loan, catchers; Higginbotham, Hagerman, pitchers; Berry, first base; Krapp, second base; Marriott, third base; Kores, shortstop; Krueger, center field; Cunningham, right field; Doame, left field.

Visalia—Chesshire, catcher; Cann, pitcher, McMurdo, first base; Campbell, second base; Klein, shortstop; Holdstrum, third base; White, left field; Tosorino, center field; Fredericks, right field.

NO GAMBLING ON IDAHO TRACK.

[A. P. NIGHT WIRE TO THE TIMES.]

BOISE (Idaho) March 1.—The anti-race-track gambling bill was passed by the House yesterday.

The bill already has been passed by the Senate.

HOLLYWOOD SURPRISES.

Manual Arts Defeated by Close Score on Slow Track—Smead Individual Star.

In a highly exciting meet on the Manual Arts field yesterday Hollywood High School sprung a big surprise by defeating Manual in a meet in which the result depended upon the relay. Capt. Smead of Manual was the individual star of the meet, winning eighteen points, taking first in both hurdles, the discus and second place in the broad jump. The score was 62 to 55.

Teitsworth, the Manual distance man, fell down badly in the mile, finishing a poor third, but came through in the 880 in 2m. 11s. The track was very slow and as a result the time made was rather poor.

Results:

The 100-yard dash—Candee (H) first; Ironmonger (H) second; Penn (M) third. Time, 11s.

The 880-yard run—Teitsworth (M) first; Henry (H) second; Merritt (H) third. Time, 2m. 12s.

Mile run—Bills (M) and Foster (H) tied for first; Teitsworth (M) third. Time, 5m. 15s.

The 440-yard dash—Forbes (H) first; Wood (M) second; Mills (H) third. Time, 56 4-5s.

The 220-yard hurdles—Smead (M) first; Coultas (H) second; Candee (H) third. Time, 28s.

Shot put—Richardson (H) first; Wood (M) second; Webster (M) third. Distance, 44ft. 8in.

The 220-yard dash—Ironmonger (H) first; Penn (M) second; Little (M) third. Time, 24 4-5s.

The 120 hurdles—Smead (M) first; Forbes (H) second; Henry (H) third. Time, 18s.

Pole vault—Trampton, Stewart, Thayer, all of Manual, tied at 10 feet.

Broad jump—Goodwin (H) first; Smead (M) second; Stewart (M) third. Distance, 20ft. 10in.

High jump—Stewart (M) and Gates (H) tied for first; McVicar (M) and Creighton (M) tied for third. Height, 5ft. 6in.

Discus throw—Smead (M) first; Richardson (H) second; Earl (H) third. Distance, 103ft. 2in.

Relay—Hollywood first, Coultas, Candee, Forber, Henry. No time taken.

SANTA PAULA WINS MEET.

Good Competition Marks Third Annual San Fernando Invitation Meet. Hall Is Star of Contest.

The Santa Paula High School track team won the third annual San Fernando invitation track meet yesterday by the score of 36 points. Monrovia was second with 30, Huntington Beach was third with 12, Glendale was fourth with 11½; Hemet, fifth, 9½; Harvard Military, sixth, 9; San Fernando, 9; Burbank, 6; Thatcher School, 5; Citrus Union, 3; Huntington Park, 3, and South Pasadena, 1.

Hall of Santa Paula was the star of the meet, scoring four first places for his school. His events were the discus, broad jump, pole vault and shot put.

Bynum of Monrovia after winning the mile run in rather easy fashion, came back strong in the half-mile and could have won the event, but in order to help his team mate dropped back, allowing him to win. It was a game exhibition.

Graham of Huntington Beach was coming up strong from the rear at the time. This race was the thrill of the afternoon. The competition in all the events was good and the final outcome of the meet was in doubt until the broad jump and relay were finished. Santa Paula placed two men in the jump and finished third in the relay, which was enough to win.

Packard Control Board

Answered by the Packard "38"

Why is a Packard at its best after thousands of miles of hard usage on the road?

Why will a Packard run so long without mechanical attention?

Why can a Packard run 30,000 miles without overhauling?

Why may a Packard owner start on a thousand-mile tour at a moment's notice?

Why will a Packard bought this spring have a higher relative cash value next fall, next spring or five years hence than any other car purchased at the same time?

Why does the discriminating buyer demand a Packard?

Ask the man who owns one

Here are some of the "38" features looking to safety, convenience and Maximum Service:

Left Drive
Electric Self Starter
Electric Lighting
Centralized Control
Remy Magneto Ignition
Hydraulic Governor
Short Turning Radius
Six Cylinders Perfected
Dry Plate Clutch
Forced Feed Oiling
Extra Large Crank Shaft
Six Inch Depth of Frame
The Bridge Builder's Factor of Safety

No one of these essentials is to be found in no other car. This comprehensive solution in one motor carriage of all the chief problems of recent years compels the consideration of the critical patron.

Demonstration and Prompt Deliveries.

California Motor Company
Tenth and Hope

Sale of U.S. Govt. Goods

45-70 Springfield Carbines, Knapsacks, Government Blankets, Swords, Cork Helmets, Khaki Coats, Haversacks, Saddle Bags, Etc.

Tufts-Lyon Arms Co.

"Good Shooting Goods"

428 South Spring Street



SNOW!

—There is snow on Mt. Wilson and all the near-by peaks.

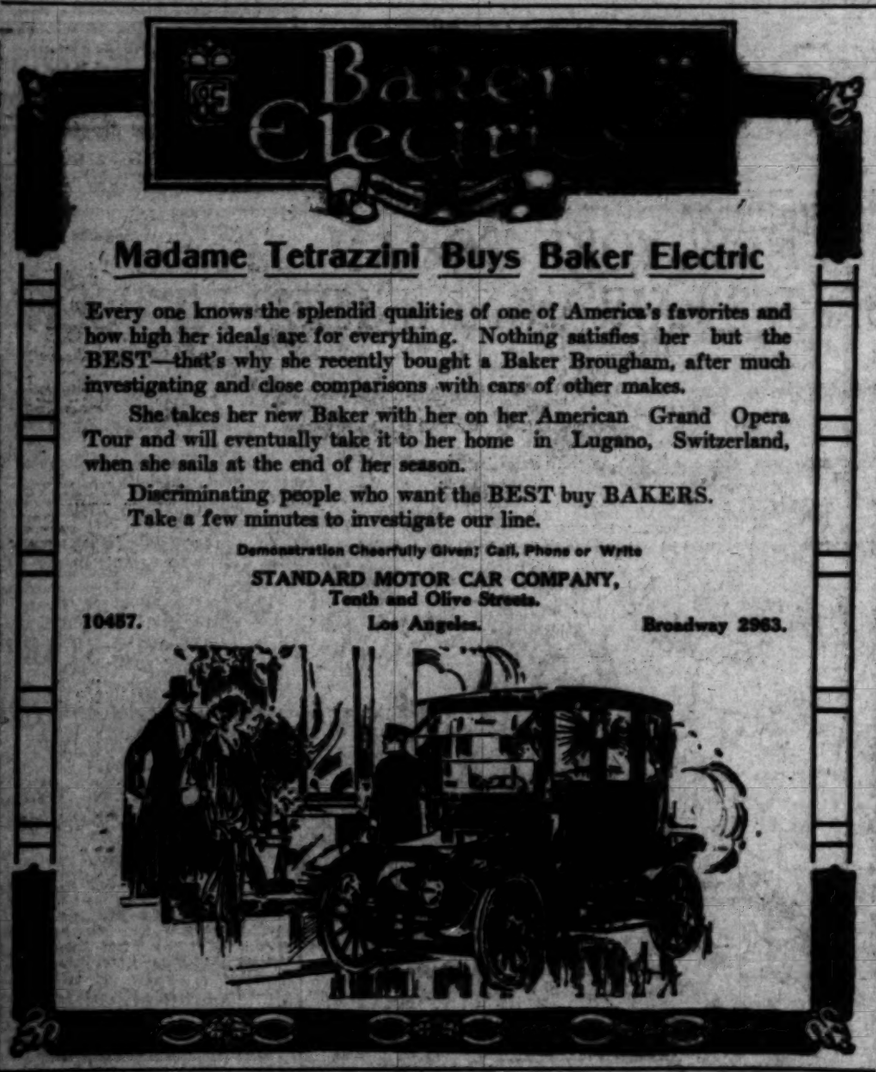
—Before you hit the trail, get a Kodak as there is nothing can tell the tale of the hiking or outing as the Kodak.

—The Premoette Junior—takes pictures 2¼x3¼, weighs eleven ounces, costs $4.50, made to work in the simple way.

EVERYTHING FOR OUTDOOR LIFE.

Dyas-Cline Co.

At Third, Bet. Broadway and Spring Sts.



Madame Tetrazzini Buys Baker Electric

Every one knows the splendid qualities of one of America's favorites and how high her ideals are for everything. Nothing satisfies her but the BEST—that's why she recently bought a Baker Brougham, after much investigating and close comparisons with cars of other makes.

She takes her new Baker with her on her American Grand Opera Tour and will eventually take it to her home in Lugano, Switzerland, when she sails at the end of her season.

Discriminating people who want the BEST buy BAKERS.
Take a few minutes to investigate our line.

Demonstration Cheerfully Given; Call, Phone or Write

STANDARD MOTOR CAR COMPANY,
Tenth and Olive Streets.

10457. Los Angeles. Broadway 2963.



Model 52 $3200 Six Cylinder

Self Starter and Electric Lighted
The One Big Hit of the Eastern Shows
Immediate Delivery—All Models
Defender Model $2500—4 Cylinder

Oldsmobile Company of California
H. D. RYUS, Manager.
1205 SOUTH OLIVE

Main 3130 P 5647

COLE

The New "40" Coles Have Just Arrived.

We have convinced a great many people in Los Angeles and Southern California that the "Cole" is the best value on the market.

Below we hand you a partial list of prominent owners in Los Angeles County. You must know some of them. Suppose you ask them!

H. J. McCracken, Pasadena.
W. C. Smith, Pasadena.
S. S. Turner, Pasadena.
D. W. Herlihy, Pasadena.
Mrs. Lucy Robinson, Pasadena.
A. J. Hoffman, Pasadena.
Mr. Humphreys, Pasadena.
C. A. Lowell, Pasadena.
W. S. Studebaker, 2 cars.
Robert Kerr.
J. W. Young, Long Beach.
C. E. Crary.
W. H. Hunter.
Alexandria Taxicab Co.
Geo. W. Scott, Rivera.
Dr. David McCoy.
C. D. Francis.
National Bank, Santa Monica.
C. S. Brown.
H. R. Wheat.
A. M. Seccomb.
H. L. Donnigan.
Union Oil Co.

H. I. Bettis.
Victor Norman.
S. M. Metcalfe.
Dr. J. B. Sands, Ocean Park.
Dr. Arnold Burkleman.
G. W. Dryden.
A. L. Stetson.
A. L. Kornfelt.
Frank Walker.
J. A. Cole, Whittier.
S. O. Kendall, Pasadena.
R. Wannamacher.
Chas. H. Hamburg, Whittier.
John A. Logan, Banker, Tropico.
S. L. Murphy, Long Beach.
Dan Campbell, Tropico.
Mrs. C. A. Bennett.
Miss Maud Morris.
T. B. Hyndman.
O. L. Grimsley.
Dr. F. M. Pottenger.
G. H. Riddle.
Charles Meyers.

Harry Kelso.
John D. Gentry.
C. G. Stanton.
W. M. King.
Layne-Bowler Co.
Wm. Vetter.
Mrs. K. Pink.
G. F. Coleman.
W. Hoopis.
Wm. Rennick.
C. W. Partridge.
J. C. Famechon.
F. L. Main.
S. B. Goodman.
C. C. Cobb.
John H. Metcalfe, Attorney.
M. H. Sherman, 2 cars.
Robert Sherman, 2 cars.
George I. Tedford, 2 cars.
H. H. Belden.
A. J. Wilson.
A. S. Lee, Venice.
P. E. Hatch, Long Beach, 3 cars.
W. G. McDonald.

COLE SERIES EIGHT
Come In Three Models
4 Cyl. "40" $1825.00
4 Cyl. "50" $2125.00
6 Cyl. "60" $2635.00

All Delco system electric starter and lights; fully equipped.
If you are in the market for a car you ought to investigate the Cole. It will pay you.
Phone or write for literature or demonstration.

Grundy Motor Sales Co., 842 South Olive

Main 2191 Service Station 843 South Figueroa Home 10927

New Home.

FRANKLIN CARS ARE SHIFTED.

NOW HOUSED IN SPECIALLY DESIGNED STORE.

Pioneer Los Angeles Auto Dealer Here for Opening Says Little Chance of Any Racing in San Francisco—Dealers Can't Get Together as in Southland.

Ralph Hamlin and his Franklin cars are now established in their new home at No. 1040 South Flower street. The new building is designed along plans proposed by Hamlin and is perfectly lighted and ventilated.

John McLean of San Francisco, formerly agent of the Winton in Los Angeles, came down for the opening. He has just opened a new place of his own in San Francisco and says that business there is booming.

"It seems that we will have little doing in the racing line up there, though," he said. "The dealers there never seem to get together on racing propositions as they do in the South."

ACROSS THE CONTINENT.

Calistoga Man Drives Automobile From Boston Four Thousand Six Hundred Miles.

C. W. Armstrong of Calistoga recently passed through Los Angeles on the last lap of an automobile ride from Boston. He bought a Rambler machine in the eastern city and drove it down the Atlantic coast to Georgia, and then across Alabama, Mississippi, Louisiana, Texas, New Mexico and Arizona. When he reached Los Angeles from San Diego his speedometer showed that he had traveled 4693 miles from Boston, which he had left on November 6. He stopped for a few minutes to talk over with W. K. Cowan, local agent for the Rambler, the good points of that car, and then hurried on to his destination, as his machine needed no repairs after its long grind. He was accompanied by his wife.

AUTO FACTS

Lubrication

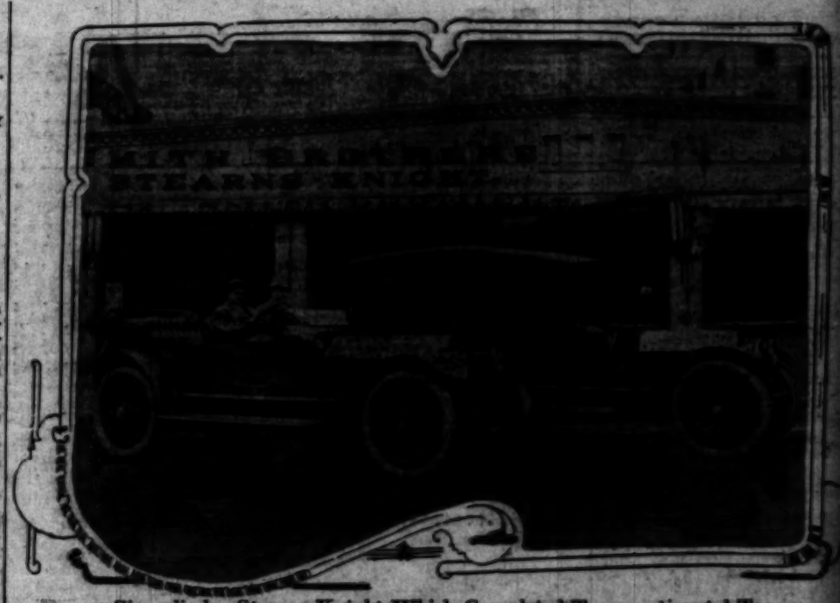
All things being equal, the life of an engine depends upon the way it is lubricated. Treating oil in a reservoir and depending upon the splash and compression to supply all moving parts with the proper amount of oil may be all right—BUT

The Marmon

has a system that is recognized by experts the world over as perfection in lubrication.

Oil is forced through hollow crank and cam shafts to the interior of every bearing and moving part in the motor.

GILHOUSEN BROS.
1136 S. OLIVE
BDWY. 3658. F1064.



Six-cylinder Stearns-Knight Which Completed Transcontinental Tour.

J. M. Hood is at the wheel of this car, which he purchased from the local agents, Smith Bros. Hood made a remarkable run.

On the High.

MANY REO ORDERS KEEP LOCAL AGENTS HUSTLING.

FOR the time being the Lord Motor Car Company has caught up with its orders. The concern now has Reo touring cars and roadsters on hand for immediate delivery for the first time during the 1913 season.

According to Harry A. Lord the demand for Reo cars has doubled since the cars were equipped with the Gray & Davis starting and lighting system. He also classes three other features as of prime importance in making sales records. These are: The extra large tires, the quality of steel used and the high-priced magneto.

"By increasing our tire cost over 30 per cent. in making 34x4-inch standard tires a part of the regular equipment in our 1913 product standard tire-makers say that the tire mileage of each Reo will be increased on an average of 6% per cent.," he says. "This not alone means a great saving in upkeep, but it insures safety to those who ride in the car. Every vital part is built for a forty-five-horse-power engine, although the Reo the Fifth is rated at thirty to thirty-five horse power. We thus get all the usual margains of safety plus about 50 per cent.

"To obtain the greatest efficiency we have adopted a magneto which easily stands the rigid laboratory tests which we require. What is true of our tires, demountable rims and magneto is likewise true of such vital parts as the steering gear, brakes, springs, axles, roller bearings, the 100 drop forgings, the doubly-heated carburetor, springs and luxuriant 17-coated body.

"Each lot of steel is analysed twice—before and after forging. Chrome nickel steel is used for all Reo rear axles and drive shaft, vanadium for connections, manganese steel for the crank shaft, and for the front axles the very same steel that the highest priced cars use for crank shafts."

GOES EAST TO GET MORE CARS.

George Bentel of the Bentel Mackey Company is now visiting the Mercer and Simplex factories endeavoring to obtain more new Mercer models and additional enclosed Simplex cars. Twelve of the latter have been sold by the local agency in the past two months in addition to a number of Simplex limousines and laundalets. Shipments of 1914 Mercer and 1914 Simplex cars were received last week. On Bentel's return Charles Mackey will meet him in San Francisco and they will cover the territory controlled by their agency on the Pacific Coast.

Final warnings have been sent to motorists of New Jersey that 1912 license tags are no longer good. The license year in New Jersey runs from January 1 to December 31, but the State allows the motorists thirty-one days of grace, in which to procure licenses. The actual year thus coincides with the New York year, which runs from February 1 to January 31, "without any grace."

Maxwell



A Good Tip — Up to You

The 1913 Maxwell "40"

NOTABLE FEATURES

Selective transmission
Left hand drive
Center control
Long stroke silent motor
36-inch wheels
Demountable rims
High-grade lamp equipment
Turkish cushions
Black and nickel trim
Self-starter
Concealed horn
Electric Lights
Extra tire rim
Roomy tonneau
Two front doors
Full 40 Horse Power
Tire carrier and protector
Metal bodies—24 coats of paint and varnish
115-inch wheel base
Stylish mohair top and side curtains
Effective dash ventilators
Superior painting and upholstery

We are closing out the few remaining "Fortics" at low prices to make room for new Maxwell "Sixes" soon to arrive.

The occasion presents an exceptional opportunity to secure a fully guaranteed car worthy of entire confidence; at manufacturer's cost.

Call or Phone

United Motor Los Angeles Company
J. S. CONWELL, Manager
Home A3698 1200 So. Olive St. Main 8408

Across Country.

ON LONG RUN IN STEARNS C

Many Obstacles in Tr... tinental Journey.

Toledo-to-Los Angeles T... in Heart of Winter.

Snowslide Dangerous, bu... Trip Is Delightful.

The last of the winter's ... tinental trips was completed ... Wood, who came from Toledo ... Angeles in a 1913 Stearns-Knight.

He followed the southern ... and while he experienced some ... going and battled with some ... snows he was delighted with the ... journey and says he would not ... take in taking it again.

The party consisted of Mr. ... Mrs. Wood, Mrs. M. A. Tie... Humes and Harry Lozea, who ... the car. All the women stood ... trip well and were none the ... for their experience.

The run through Missouri ... Kansas was uneventful, but ... the mountains of Colorado ... Stearns found its way ... snow drifts. The nights were ... and the roads none too good, ... ing six fought its way over ... and through the snow. At one ... amidst a heavy drift of snow ... ters from above had washed ... bridge, and it was necessary ... down a thirty-foot embankment ... then climb it on the other ...

STEEP SLIDE.

The car slid down the ... ment, ploughed through the ... bottom and then with a ... fort topped the opposite bank. ... little party stood up and ... if cheering the victory of a ...

In New Mexico there was ... road battle. Not only was ... foot of snow through which ... headway, but near Springer ... road was covered with ... boulders, and in order to ... progress it was necessary ... men to go ahead and roll ... mense rocks off the road.

From Phoenix the southern ... by way of Yuma, Devil's Gate ... San Diego was followed.

"It was certainly one great ... said Wood, "and while it ... joy ride I would recommend ... motorists. You never realize ... motor car can accomplish ... complete a trip such as ... And I want to say that the ... was grand, no matter how ... task. The fact that I have ... another Stearns-Knight ... enough of what I think of ... formance."

RETURNS FROM THE EAST.

Local Automobile Man Finds California Is Conceded to Be Best Motor Field.

Stanley Smith of the Jeffery and Ohio electric agencies ... the consensus of opinion on his trip to the East that California the greatest automobile field in the world. He visited the Chicago and then went to Detroit, Cleveland, and Philadelphia. S. Wiese, Los Angeles ... the United States Tire Company, similar testimony.

Smith reports that at the Detroit factory the aim is to ... larger cars and make over ... the methods of operating the Dodge, general manager of the ... pany, feels that there is a ... for the expansion of the ... industry in the increase of ... drivers, and to foster this ... steering, control and ... ment must be simplified.

The recent achievement of ... company in producing a ... can be driven from either ... seat or the rear is held to ... be a notable advance.

Wiese visited the Akron ... from which he receives his ... found that it had been ... shifts to catch up with the ... for nobby and chain tread ... the new demountable rims.

COPPER AUTOMOBILES.

That the automobiles of the United States required more than ... pounds of copper in 1911 is the ... ing statement made by a mining ... neer who had been engaged in a ... special study of the copper ... in this country. He estimates ... erage amount contained in ... seventy-five pounds, and ... the total amount as ... ing his further estimates ... servative presumption that ... ber of automobiles will ... least 25 per cent. each ... for the next six years, ... tonishing total of ... of copper used in ...



Moreland Truck With Detachable ... Showing the remarkable advances made by the ... body has just been loaded with five tons of ...

Something New.

COMMERCIAL PROBLEM EASY.

Moreland Truck Used to Solve Knotty Question.

Merchants of City Pleased With Demonstration.

Detachable Body Simplifies Freight Question.

Another commercial car problem has been solved by Watt Moreland, designer of the Moreland truck. A high-powered, five-ton Moreland has been used and the demonstration was so successful that the big commercial car was put into service at once by the Ross-Barnett Company. The truck was equipped with a detachable body and was loaded and unloaded in record time.

Instead of an hour and a half only twenty minutes' time was necessary to remove and then attach the body. The truck chassis was used to haul other loads which had been loaded in the warehouse. The saving of time and money is said to be remarkable and already the attention of the merchants of this city has been attracted to the novel methods employed by the local factory.

W. J. Harrington of the Ross-Barnett Company, who was present when the demonstration was made, is confident that the methods now employed for moving freight are to be revolutionized by the new process perfected by Moreland. In a statement yesterday Harrington informed ... removable body plan and said ... to save it will save both time and money.

"You can say for me," said Harrington, "that I am satisfied with the ... made and believe it will mean much to the freight industry. We ... a Moreland truck that was used ... this demonstration and it proved ... satisfactory. The body was ... moved and loaded and then was ... hauled back to the chassis. We saved ... least an hour and a half and while ... body was being loaded it was ... possible to use the chassis for other ... work."

MORE FULL-HANDED.

It is the purpose of Moreland to ... a number of these trucks with ... detachable body equipment. He ... it means the saving of time and ... He was so pleased with the ... demonstration made that he has already designed a number of other ... bodies which are to be turned out ... once. The Moreland factory is ... running to its full capacity and Moreland is increasing his force every ... week. He says he finds it hard to ... keep up with the demand for the ... trucks.

The branch of the Moreland truck factory at San Diego is in charge of ... R. White, formerly with the Auto ... Vehicle Company, in this city. According to White, the market in San ... Diego is particularly brisk and he ... expects to place a number of the ... Moreland commercial cars in the ... Southern city this year.

AUTO SPECIALISTS.

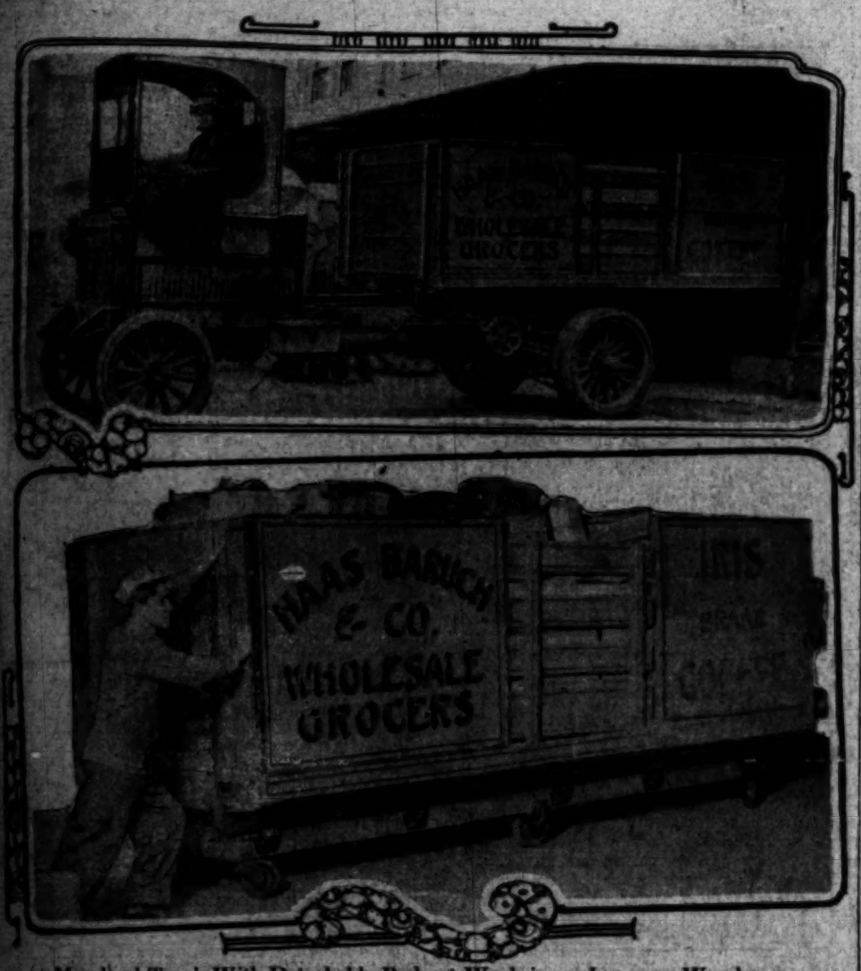
... Company Calls in Men From ... Agencies to Take Practical ... Mechanical Courses.

... an expense this year of over ... the F. B. Stearns Company of ... land has inaugurated a system ... and service designed to be of material ... assistance to owners of Stearns-Knight cars. Men have been brought ... here from the agencies in all ... parts of the country and put through ... a course of training in the factory ... designed to familiarize them ... with every detail in the construction ... of the machine. As a result it is ... possible to supply any Stearns-Knight owner in any part of the ... country with a skilled mechanic ... who has specialized in work on the ... Stearns car.

MOTO...

THREE POINT SUSPENSION UNIT POWER PLANT

English...



Moreland Truck With Detachable Body at Work in an Immense Warehouse.

Showing the remarkable advances made by the local truck factory in handling freight rapidly. The removable body has just been loaded with five tons of merchandise and is being rolled to the waiting chassis.

Something Novel.

ICE AND SNOW IN SOUTHLAND.

Earle Anthony in Packard Hits Sharp Blizzard.

Tour of Southland Brings Surprise to Easterner.

Packard Home Ornate and Complete in Every Way.

Arthur Corbin, assistant sales manager of the Packard Motor Car Company, was treated to a sample of Southern California climate such as few men experience. He arrived in Los Angeles Tuesday afternoon and the same evening he and Mrs. Corbin, accompanied by Mr. and Mrs. Earle C. Anthony, left in a Packard touring car for Riverside and San Diego. The head of the California Motor Company intended showing the eastern visitor the beauties of the Southland.

The run to Riverside was a beautiful moonlight drive and Wednesday morning the Packard was sent off for a run to San Diego by way of the valley route. The air was crisp when they started through the orange groves and over the Box Springs grade. Beyond Perris the car shot into the hills and Earle Anthony says he could hardly believe his eyes when snow began to fall. As the party penetrated the heart of the hills the snow became heavier and soon covered the ground at least two inches deep.

The ice caked on the glass front and when the car was sent into Elsinore there was ice an inch thick on the front.

Thus the eastern visitor had the unusual experience of picking flowers in a beautiful California garden fifteen minutes after passing through a hard snow storm.

Corbin came to Los Angeles to attend the formal opening of the new Packard building that was held a week ago. The ornate plant was crowded with visitors until late into the night and the new Packard cars were admired by thousands.

ORNATE HOME.

The assistant sales manager was delighted with the affair and says the building is the handsomest structure of the kind he has ever seen. He is certain that this is to be the greatest year in the history of the industry, both as to sales and in regard to the upkeep methods employed by the high-grade car agents.

"This question of the upkeep of the Packard car has been answered nicely in the new Packard home," said Corbin. "We have here all that the heart of the most exacting motorist could desire. The owner of a Packard can find everything he needs in this building, and the expenditure of a fortune in perfecting this structure means a big boost for the industry. There is nothing to be desired in this building that Mr. Anthony has not provided. It is a pleasure to own a car and be able to use the conveniences provided in the new Packard home."

CALIFORNIA AUTOS AMAZE EASTERNER.

E. H. Parkhurst, vice-president of the Peerless Motor Car Company, who is on a pleasure trip through California with his wife, expresses great astonishment at the development of automobiling in this State.

"It takes but a glance at your business streets to see the wonderful progress that has been made. The horse is in a woeful minority in Los Angeles," he said.

Something New.

COMMERCIAL PROBLEM EASY.

Moreland Truck Used to Solve Knotty Question.

Merchants of City Pleased With Demonstration.

Detachable Body Simplifies Freight Question.

Another commercial car problem has been solved by Watt Moreland, designer of the Moreland truck. A light-powered, five-ton Moreland has been used and the demonstration was so successful that the big commercial car was put into service at once by the Haas-Baruch Company. The truck was equipped with a detachable body and was loaded and unloaded in record time.

Instead of an hour and a half only forty minutes' time was necessary to remove and then attach the body. The truck chassis was used to haul the bodies which had been loaded in the warehouse. The saving of time and money is said to be remarkable and already the attention of the merchants of this city has been attracted to the novel methods employed by the coal factory.

C. J. Harrington of the Haas-Baruch Company, who was present when the demonstration was made, is convinced that the methods now employed by the new process of moving freight are to be followed by Moreland. In a statement Harrington indorsed the detachable body plan and said that it will save both time and money for me," said Harrington. "I am satisfied with the truck and believe it will mean much to the freight industry. We have a Moreland truck that was used in the demonstration and it proved very satisfactory. The body was loaded and then was placed back to the chassis. We saved about an hour and a half and while the truck was being loaded it was possible to use the chassis for other purposes.

SAVE FULL-HANDED.

The purpose of Moreland to manufacture a number of these trucks with detachable body equipment. He says that the saving of time and money is so pleased with the demonstration made that he has already ordered a number of other trucks which are to be turned out shortly. The Moreland factory is working to full capacity and Moreland is increasing his force every day, so he finds it hard to keep up with the demand for the machines.

Manager of the Moreland truck branch of San Diego is in charge of the sales formerly with the Auto Truck Company in this city. According to White, the market in San Diego is particularly brisk and he expects to dispose of a number of the commercial cars in the near future this year.

Don't Overload.

MOTOR TRUCK CLUB HAS INTERESTING MEETING.

THE Motor Truck Club has joined the movement of the San Pedro Chamber of Commerce to secure adoption of a policy by the Harbor Commissioners which will provide room for motor trucks and other vehicles on all docks and wharves at the harbor. At the February meeting of the club a committee was appointed to prepare a protest to this effect for presentation to the Harbor Commission.

The Legislative Committee of the club, of which Watt Moreland is chairman, is watching the preparation of the ordinance for a commercial vehicle tax closely, and has been assured that the interests of motor truck owners will not be unduly taxed if the ordinance is passed by the Council. A vote by postal card, taken by the club among motor truck owners representing an aggregate of $2,000,000 invested locally in trucks, showed a general desire to have the money collected by such a tax used for street improvement and repairs instead of going into the general revenue fund of the city.

The February meeting was given over to a general discussion of tire problems after the dinner, and both operators and tire dealers presented different phases of getting the best usage out of tires, which form the heaviest expense in truck operation. W. B. Guyton, who made the principal talk for the dealers, called attention to the fact that the average overload was not the main danger, but that one excessive load alone would do the damage to the tires. He asserted that the tire should have as much consideration as the axle in considering an overload.

LeRoy Jones presented a device for getting trucks out of mudholes which his company has found practically perfect when a truck is stuck. It is made available to any club member who wishes to use it. The question of speeding trucks was discussed by M. S. Bulkley and several others. On overspeeding and overloading were blamed most of the troubles relative to tires.

The next meeting will be held March 18 at Christopher's banquet-room and the subject for practicaly discussion will be "Operating Costs and Truck Maintenance."

An effort will also be made to secure the enactment of a law compelling the display of lights on all vehicles in Connecticut.

Stevens-Duryea

THREE POINT SUPPORT—UNIT POWER PLANT

"Nearly a Quarter-Century of Leadership"

Springs and Upholstery

In other motor-cars there is a repeated rebound when passing over an unevenness of road.

In the C-Six, the original type of springs converts this into a single gentle dip.

The ease thus created by the springs is augmented into luxurious enjoyment by the wealth of depth of upholstery, the upholstering of the entire rail of the car, the patented adjustable rear seat.

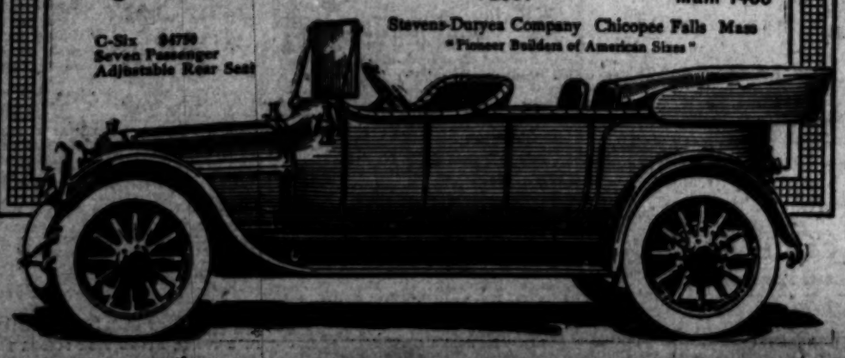
One ride will show you.

Demonstration by appointment. Catalogue on request

English Motor Car Co. 1132 S. Grand Ave. L. A. F2381 Main 1400

C-Six $4750 Seven Passenger Adjustable Rear Seat

Stevens-Duryea Company Chicopee Falls Mass "Pioneer Builders of American Sixes"



Phone—Home 60111; Edwy 6031

Bullock's Heading at Everett

THE V

At $1.00

—Use V-Ray Spark Plugs and secure better results.

Goggles 50c

—200 pairs for Monday—

—Superior goggles with broad lens, leather trimmings edged with plush—Big values—50c pair.



Phone—Home 60111; Edwy 6031

Bullock's Heading at Everett

Live Wire 19c

—The famous Dry cells that are to be found only at Bullock's Warranted to test 50 Amperes and more.



Weed Chains

—Protect yourself with weed chains. Buy weed chains at Bullock's on Monday. Don't drive your car on wet streets without weed chains.

For Safety's Sake! Buy First Quality Tires

—Don't take chances on Tires you know are imperfect, no matter how little the price you pay—It's poor economy—to risk life to save money—

—It's good economy to buy First Quality Tires; it's better economy to buy First Quality Tires at Bullock's.

—Ask thousands of Auto Owners why! They will give you, Price Reasons—Confidence Reasons—Experience Reasons. They know—you should know this great Auto Supply Section, 2nd floor.

—Known far and near as "The Pioneer of Fair Prices" devoted to the interests of the Automobile Owner.

Tires!

—Just 13 Bailey Treads at the prices of plain treads—while they last on Monday—

—Is your size tire in this list?

—1-33x4 $28 —1-35x4½ $38

—3-34x4 $29 —2-36x4½ $39

—6-37x5 $50

Auto Clocks $4.95

—Eight-day Auto Clocks—standard make clocks with heavy cases, black, nickel or brass. Put on dash with Screw

Adamson Vulcanizers $2.50

—Read that price again. At Bullock's, of course—an Adamson Vulcanizer should be owned by every autoist—

—The famous Gasoline Vulcanizer. Simple as A. B. C. Efficient as a high salaried expert. Outfit complete—Vulcanizer, Roll of Rubber, Pair of Scissors, and clothe to patch to clothe. You can vulcanize a tire without taking it off the rim—on wheel from axle. Don't fail to buy an Adamson on Monday—$2.50. While a limited number lasts.



Another Carload Hi-Gravity

—The famous Auto Oil that makes the car run sweeter—keeps engine clean—

—Hi-Gravity is a remarkably pure product of Pennsylvania Petroleum.

—Hi-Gravity is a lubricant that suits light, medium and heavy cars. Proven.

—Hi-Gravity is an oil of exceptional quality—purchasable only at Bullock's.

—Hi-Gravity is the oil you should try in your car. Buy 5 gallons Monday—Reduce your carbon trouble.



Drip Pans $1.95

—Just six of them—

—36 inches wide and 48 inches long—made of heavy galvanized iron, strongly reinforced.



Rainproof Coats $6.50

—Rain may come again any day—

—Dandy big coats that are absolutely rainproof, light weight and in a dark serviceable color. Each has close-fitting collar.

Special—Copper Oil Cans 20c

—Won't they go in a hurry, Monday?

—Copper oil cans like the picture, very heavy ones with long, bent spout—Worth twice as much.

Soapstone 10c

—Or 3 cans for 25c

—Soapstone in your tires will save you lots of tire sticking troubles.

Patches 25c

—Bullock's No-Cement patches—

—They are in assorted sizes and are excellent grade patches. Always carry a supply in your tool box.

50 New Auto Robes $5

—Just here in time for Monday—

—Handsome robes that are heavy enough and closely woven so that they will give great warmth. 72x54-inch robes in splendid patterns—a feature, to be sure, at $5 Monday.

Carbon Scrapers 50c

—Save your worry—

—Buy a set of these standard shaped carbon scrapers for this little price on Monday. 50c set.

5 lb. Can Grease 45c

—Either cup or transmission grease—

—Your opportunity, Mr. Autoist, to save on grease for your car. Well-known greases to be offered and we will limit two cans of grease (one of each, transmission and cup) to each customer.

Carbon-Nit 75c

—Works wonders—

—Carbon-Nit will remove all carbon from cylinders. Will not injure cylinders and will add oil to cylinders. Increase the efficiency of your motor by keeping it free from carbon through the use of Carbon-Nit.

SUPERIOR TO CUBEBS & INJECTIONS RELIEVES IN 24 HOURS

SANTAL CAPSULES MIDY

Foley Furniture Co.

Wholesale and Retail.

937-943 South Los Angeles St.

When you think of furniture—think of the rents other stores pay. We can save you one-third on your purchasing. Look first.

Foley Furniture Co.

937-943 South Los Angeles Street

Catarrh

Quickly Relieved

Get a 25 or 50 cent tube of

KONDON'S Catarrhal Jelly

at once. Use it quick. Finest remedy ever offered for Catarrh, Cold in the Head, etc. Money refunded if wanted. Twenty years of success. Why? Sample free. Write quick.

KONDON MFG. CO., Minneapolis, Minn.

PREMIER
LITTLE SIX



M. L. T.—5 or 7 Passenger—Fully Equipped.

$2900

ABOVE PREMIER QUALITY THROUGHOUT.

Equipped with gasoleneic starter, pneumatic tire inflator, independent electric lighting system, imported magneto, imported gasoline bearings, left-hand drive, clean running boards, a cabinet mounted in the dash, providing a tool carrying compartment; gasoline tank filled without removing cushion. Luxurious upholstering. Turkish cushions 11 inches deep, with double set of springs, absorbing that disagreeable road vibration so noticeable in other cars. Unmounted hinges and straight-line body.

Don't buy a car until you have seen this "Little Six Premier" and taken a ride in it. Compare it point for point and you'll BUY A PREMIER.

Premier Motor Car Co.

L. M. SCHWARTZ, Pres.

1127 South Olive Street

Phone: Main 970—F2004.

Up to Date.

VISITING AUTO MAN DESCRIBES NEW CAR.

THE visit of D. S. Monasco of Indianapolis, vice-president of the American Motors Company, to Los Angeles last week marked the advent of the American Underslung Six. The points of this car were explained in detail by Mr. Monasco and C. Fred Grundy of the Grundy Motor Sales Company, local sponsors for the American.

"The new model," said Mr. Monasco, "is six cylinder, sixty horse power, six passenger.

"While the motor is one of the largest to be shown on any of the new higher-powered sixes, it is entirely free from the many little fittings which so often complicate a large motor. The cylinders are cast en bloc together with the intake manifolds and water connections. This gives a very smooth casting and with the valve covers in place the motor presents a view of simplicity difficult to reconcile with the old order of rods and levers distributed all over a motor.

"A web cast between the legs of the motor on each side and extending from the crank case to the sub-frame also helps to keep the motor clean, by preventing dirt from the under pan coating the motor.

"The electric lighting and starting unit is mounted on the left side of the motor. It drives and is driven through heavy shafts of high grade alloy steel and sturdy timing gears.

"The magneto is mounted on the same side as the starter and water pump, leaving the intake side entirely free and clean. An electric horn, part of the regular equipment, is mounted on the intake side just ahead of the carburetor.

"The motor has a bore of 4½ inches and a stroke of six inches, placing it well in the class of long-stroke motors. It develops 65 horse power at 1000 revolutions.

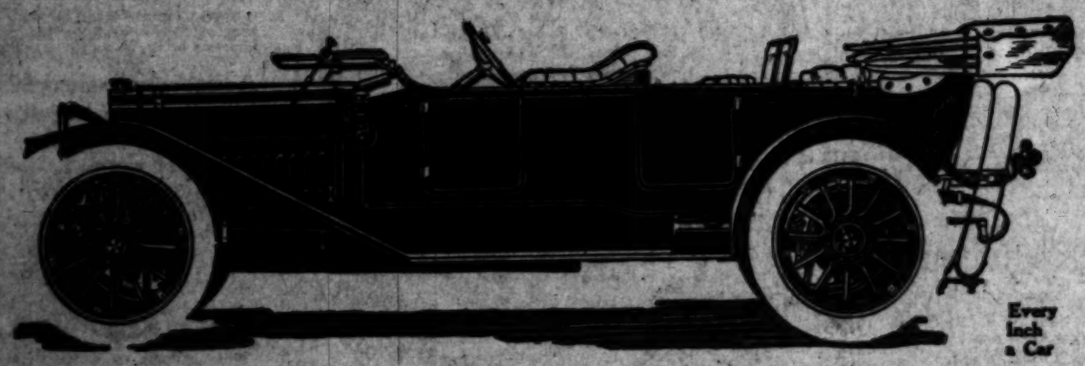
"The rear axle is of the built-up type. A drawn steel torsion tube of large dimensions and two drawn steel axle tubes are rigidly mounted in a cast steel differential housing. The top half of the housing is removable without disturbing the rest of the axle and the entire differential may be lifted out through this opening. The axle itself is of the full floating type, all loads being carried on large imported annular ball bearings—which in the case of the drive pinion and ring gear are mounted in adjustable cages.

Front and rear wheels are both mounted on annular ball bearings of the highest grade, encased in grease-tight compartments, to insure lubrication. A double thrust is used in the front wheels; this being a feature found in only the highest grade European cars.

"The regular equipment of the car includes cravenetted mohair top of special design, complete with storm curtains and boot; positive and efficient electric starter and generator, supplying all lamps; 100 mile electrically lighted speedometer and clock; adjustable built-in windshield; electric horn, shock absorbers; two spare demountable Q.D rims; pump, jack, tire repair kit, complete tool kit, foot rest, robe rail, etc., etc. The car sells for $4500 f.o.b. Indianapolis."

Each of the sixty-seven counties in Alabama has been authorized to draw $2000 as its share of the first installment of the State road assistance fund.

The Comfort Car



Every Inch a Car

Electric Motor spins the Engine

No more cranking—a touch of the foot lever in the front compartment, and the electric motor spins the engine vigorously—the engine starts—then the dynamo cuts in and charges storage batteries for future starting and lighting.

No need to get out of the car, either to start the engine, or light lamps — a touch of the foot lever starts the car—a press of a button lights it.

This system is not an experiment—it has received a year's careful testing—it has proven itself sufficient to start the engine of any KisselKar model under all conditions—it is the only system which will turn over the big engine of the KisselKar "Six," which it does at seventy-five revolutions per minute. Electric lights are twice as powerful as those ordinarily used on automobiles.

The KisselKar system puts no strain on the motor. It is powerful enough to drive the car a considerable distance. It will start the engine every time—no possibility of a failure.

Minimizes Gear-Shifting

You can do all ordinary driving "on high." The flexible KisselKar motor will slow "on high" to a mere walk, and will take hills at steady speed without rushing down one hill to get up the next.

KisselKar Service Doubles Every Dollar of Car Value.

KisselKar service cares for your car—and nothing responds to good more care than an automobile. Specially constructed and equipped buildings are maintained by the manufacturers at principal points of America. A service center is maintained in this city.

The complete service given by this organization lowers the running cost, insures uninterrupted pleasure and retards depreciation. Outside the special merits of the car itself, KisselKar Service is a weighty reason why you should choose a KisselKar.

KISSELKAR

The car of liberal design—self-starts at touch of the foot lever—electric lighted—the 1913 car of super-comfort and distinction : :

Sit in a KisselKar—immediately you sense the unusual roominess of the tonneau—one factor of the liberal KisselKar design.

Lounge back in the seats—here is another surprise, another result of liberal design. Never before have you sat in an automobile seat in which you could so completely relax. Never before have automobile seats been made so exceptionally deep. This, and the eleven inches of softest upholstery give you the most luxurious ease.

Ride in the KisselKar—you will note a steadiness and softness of motion immeasurably superior to every previous idea of car comfort—it is *super-comfort* due to the liberal KisselKar design.

The generous KisselKar wheelbase is the basis of this rare riding comfort. If a car is to be roomy, and at the same time have the "balance" which causes a car to ride with steadiness and handle responsively, it must have a proportionately liberal wheelbase. No car can equal KisselKar roominess and comfort without equaling the wheelbase—and few cars do. Every inch of KisselKar wheelbase means more liberal design in every part of the car.

Ride on rough roads—this is where the liberal KisselKar design discloses its true comfort value. The generous wheelbase modifies the irregularities of the road—springs built according to the weight of *each* model—shock absorbers and eleven inches of resilient seat upholstery absorb the road vibration. The unusually deep seats permit you to relax in a way so that sideway or lurches do not disturb you—no tendency to brace yourself. A good rough-road ride will show you why the liberal design makes the KisselKar deserving of being called "the car of super-comfort."

The one who drives will appreciate the roominess of his compartment—the "balance" that makes the KisselKar easy steering, and the light-footed way that the KisselKar picks the road.

Liberal design lends distinction—the generous wheelbase, emphasizing the long straight line effect of the body—the commodious tonneaus, make the KisselKar foremost in individuality and attractiveness.

Every part of the car shows the liberal KisselKar design — transmission, differential steering knuckles, brake drums, etc., securing a greater safety margin, minimizing up-keep and depreciation.

"Thirty" $1625 "Forty" $2125 "Fifty" $2650 60 H.P. "Six" $3300

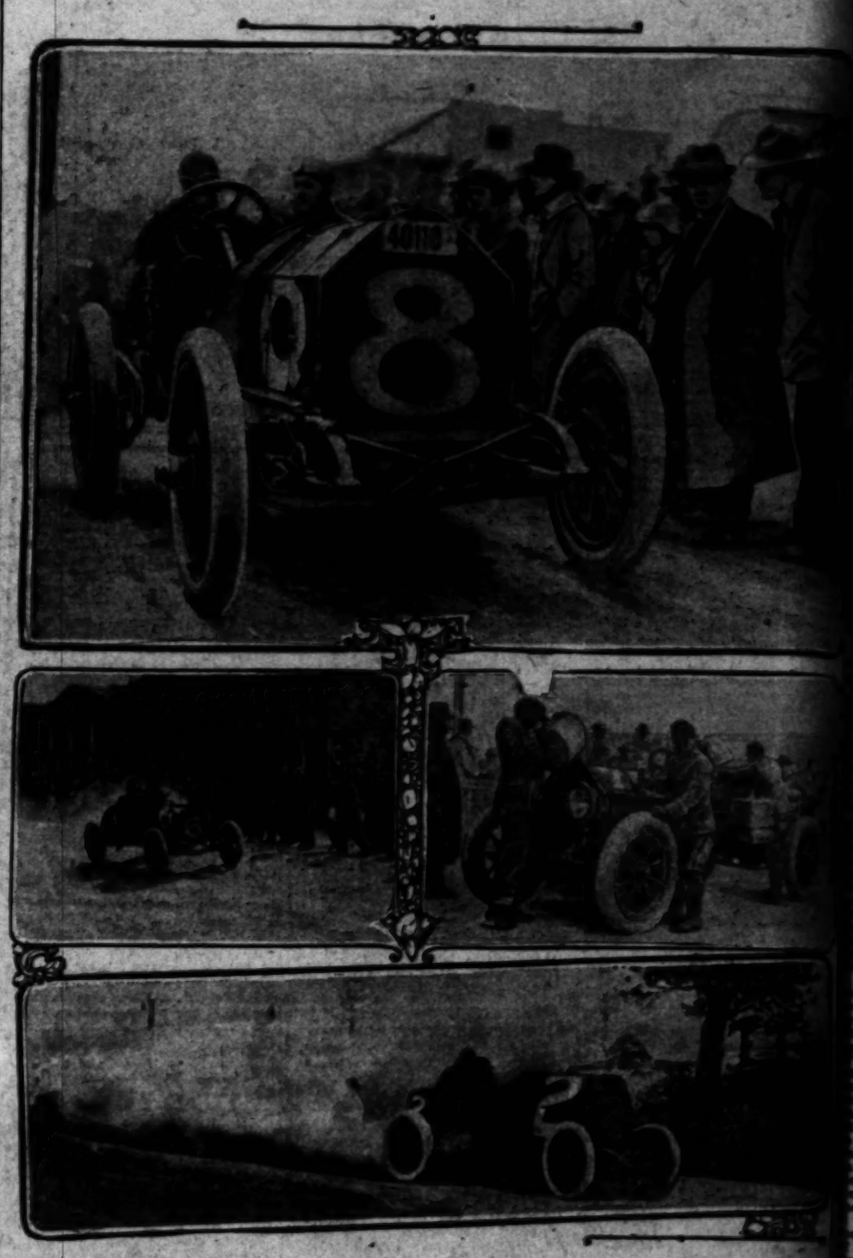
Prices include full equipment—top, windshield, speedometer, demountable rims, shock absorbers—everything belonging to a perfectly equipped and appointed car.

Full line of KisselKar models on display. Ask for the 1913 Catalog—illustrates and describes all KisselKar models.

A complete line of KisselKar Trucks—1500 lbs., 1, 2, 3, 4, 5 tons

THE KISSEL AUTOMOBILE COMPANY

118 W. Pico Street, Los Angeles, Cal.



Cars and Stars of the Imperial Valley Road Race Won by Barney Oldfield in the Fi

Above, Oldfield, after a grueling road battle, rolling over the finish line at Imperial a winner, with Goode as mechanician. Left, the Studebaker, with Frank S. Goode at the helm, taking second place. Right, McKee sweeping to the line in the Cadillac, taking third place, and below Teddy Tetzlaff in the 120-horse Fiat giant, snapped as he was making the sensational run from Imperial to Brawley, ten miles in the fastest ten miles ever made over such a rough road race course as the below-sea-level speedway.

Auto Shoes.

NOVEL METHOD OF MAKING TIRES.

NEWERF EXPLAINS ONE CURE-WRAP THREAD PROCESS.

Demand for Tires Greater Now Than It Has Been for Some Time and Continues to Exceed Supply. Manufacturers Working in Vain to Meet the Trade's Needs.

When one stops to consider the multiplicity of uses to which rubber is put, the revelation is astounding, says W. D. Newerf.

Since the discovery of the vulcanization method some twenty years ago the industry has sprung from comparative insignificance to an even footing with steel.

The perfecting of the automobile and the consequent demand for pneumatic tires gave it its greatest impetus. So great has been the demand on manufacturers of standard makes that in order to meet the supply they have literally been compelled to build additions to their factories over night. As an instance he sights the case of the Miller Rubber Company, Akron, O., which concern is now building a large extension to the plant, but so great has been the demand for their one cure-wrapped tread tire that, although the extention is not completed, they are figuring on further additions.

This firm seems to have struck the happy medium in tire construction, so to speak, and consequently the sales increased 400 per cent. last year and they expect to repeat the performance. Newerf explains that the one cure-wrapped tread method combines the best features of the two old methods. The feature of the one-cure mold process is that the tire is built and cured as a whole, but instead of being cured by live steam, which toughens it, it has the great disadvantage of being baked in a mold which dries out the rubber and greatly lessens the tire's wearing qualities, while the heavy mold pinches the tire, causing fabric breaks and consequent blowouts.

The two-cure wrapped tread process has only one thing in its favor. The tread is cured by live steam, which toughens it. But the carcass is baked in a mold the same as in the one-cure mold method, consequently having the same defects and in addition it is impossible to make the tread adhere to the already cured carcass. In the one-cure wrapped tread method as inaugurated by the Miller people, the tire is constructed as a whole, including the tread, as in the old one-cure method, giving it unity and solidity of body cut, instead of being baked in a close-fitting mold that pinches the carcass. It is wrapped and cured by steam, as in the two-cure wrapped tread process.

"Thus," says Mr. Newerf, "have been combined the good qualities of the two old methods, without any of their defects, and the result is a process of tire construction that is bound to revolutionize the industry."

Word was received in Portland yesterday of the official announcement in Toledo, O., that Pitcher Krause had been released to the Portland team of the Pacific Coast League by the Toledo team in exchange for Vean Gregg.

Best Ever.

IMPERIAL VALLEY ROAD RACE TEACHES LESSON

W.A.A. Comes Into Its Own and Barney Oldfield Proves He Is Live Wire—Teddy Tetzlaff Learns a Lesson—Goode on Studebaker a Comer and McKee Is Among the Consistent Ones.

BY BERT C. SMITH.

SUCCESS in generous measure marked the Imperial Valley road race. The Western Automobile Association came into its own in a great speed battle. Our best drivers showed to advantage and men we did not know much about became famous. That race below sea level was a winner and the aftermath is pleasant.

Barney Oldfield can come back. In fact, he never has been relegated to the "hasbeens." He is a live wire and proved himself in the Imperial Valley road race, which he won with his superior head work. Against a field that included our best drivers, among them a man who has been given the championship road race honors, Barney flew to the tape a consistent winner.

Watching the Fiat as it romped across the finish the crowd saw Oldfield at his best. His consistent work on each lap showed how he had judged the car and the course. Refusing to be drawn out into a battle royal, Oldfield kept his pace, remained at the wheel every second and in spite of his wrists, which were weakened by the strain of the hard grind, remained firmly glued to his seat and finished a winner.

That race was won in the preparation. Oldfield only made one circuit of that course. His preparation was "early to bed and early to rise." He acted like a man training for a great prize fight and was in the pink of condition when Starter John S. Mitchell sent him away. Though he was not the favorite, Barney was picked by a number to win. One Imperial Valley enthusiast wagered $100 that Tetzlaff would defeat Oldfield.

Teddy Tetzlaff was the favorite. It was right that he should be picked to win. He had won against larger and faster fields. He was driving the same car, but "there is many a slip twixt the cup and the lip." Teddy has to learn many lessons and he learned one in the Imperial Valley road race. He is just as great a driver, even though he did not win, but the defeat was a bitter dose for Teddy to swallow.

GOODE IS GOOD.

The man who took second place in the Imperial Valley road race is a driver who is being overlooked. Frank B. Goode is good. He is good enough to give some of the big fellows a run for the money. He went after Barney Oldfield with the right kind of spirit. Yes, I know he had no chance to beat Mr. O'Field, but he certainly made Barney "kick" that Fiat on the tail every lap and Goode was in the running every second.

Backed by William R. La Casse, manager for the local Studebaker branch, than whom there is no better sport, Goode went into that race with the right kind of ginger and pep. Bill handled that race like a big man. He managed Goode and the Studebaker with a master hand. Just when Goode needed an extra kink or two let out, Bill gave the signal and as a result, Frank took second place in a race in which the best of our best drivers were entered. Bill showed.

Now this is a secret. Just piper for that car. He on his own hook. It was ment. The field was against was not conceded a chance What did he do? Took and won $1200 in a race best. Leave it to La Casse right kind of a winner and the proper spirit. No Just took it calmly. little, as the Studebaker, little thirty-horsepower romping home in a good

MAC A WINNER.

Now let's pay our respects McKee, the only man in business that ever entered race. McKee started with without much chance of anything but a leather medal for consistency. If he had finished we would have said: "Well, to do that with the Cadillac him." But he did better. third place and third money placed in a big race against record drivers. With that look on his face that he lost the road in the "Mac" came bouncing ahead of such men as Ed Conant, the first on a the second on a Buick.

It was funny to watch stopped at the pits just of course. He took his climbed out of his car watched his assistants pour gasoline. Leisurely he into his seat and took up He won a place and he kind of honors, and on trip he was a gentleman without one word of won and was good.

W.A.A. THERE.

Now, in passing, let's Imperial Valley road brought to Southern first has placed the Western bile Association in the or. The W.A.A. is here we must recognize than ever since the tended the Imperial went into that contest field. The Los Angeles carried away all the Yet, after that race, were good fellows and complaint to make. a success.

Now as to the track lowed. Well, that is Perhaps the least said better. It was What would we have without the Fiat cars and Barney Oldfield. Teddy and his

(Continued on

The Real Stuff.

STANFORD HAS LIVE BALL TEAM.

SANTA CLARA AND ST. MARY'S SUCCUMB TO CARDINALS.

Early Season Games Indicate that the Varsity Nine Is Stronger Than It Has Been for Several Years. Coach Peters Is Out for Coast Intercollegiate Championship.

[Special Correspondence of The Times.]

STANFORD UNIVERSITY, Feb. 28.—Stanford students have suddenly awakened to the fact that they have an unusually strong ball team this season. Yesterday Santa Clara University was trounced, 7 to 4, and last Saturday the third consecutive defeat was administered to St. Mary's College, on the latter's diamond at Oakland. Glavenich, who is slated for the big leagues, was driven off the St. Mary's mound, which is going some. The Cardinal has a strong trio of pitchers this year. Maple, who blew in from some town in Illinois, looks like a world beater. So far this season he has been well-nigh invincible. Hales, '14, of Phoenix, Ariz., is a southpaw who has been shooting them down the groove in great style. Gregg, '13, of San Luis Obispo, is in the box yesterday when Santa Clara was taken into camp.

"Babe" Dent, '15, is catching in class A style and looks like a fixture behind the bat. He probably would have been on the varsity last year, but the baseball committee ordered him to rest during the first semester. Tom Workman, '14, of Los Angeles, is covering first as it is generally covered in college baseball. Terry, '14, of Los Angeles, is playing best shortstop that Stanford has had in many months.

Captain Cheakley, '14, at third, and Moore, '14, at second, are doing creditable work. These men are just breaking into the varsity ranks. This is the third year in the squad.

In the outfield are three veterans, one of whom the hordes of garden-variety batters will have a hard time in finding out. Louis Cass, '13, of Los Angeles, in center; Argabrite, of Ventura, '13, in left, and "Heinie" Beeger, '13, in right, are varsity men of former years and are playing the game as it should be played.

Coach Peters has been concentrating on developing batting ability in the team and during the last two weeks the men have been slugging the ball.

Manager Lewis of the Boston Red Sox is on the campus this week, assisting Coach Peters in drilling the

Murine Eye Remedy for Red, Weary Eyes and Granulated Eyelids.

WOODS AND MOUNTAIN

Looks Good.

RICH PRIZE FOR SPEEDWAY RACE.

Five-Hundred-Mile Battle on for Decoration Day.

Indianapolis Prepares for Record Throng.

Entry List Larger Than for Last Year's Event.

Although with the exception of aviation, automobile racing is the youngest of all sports, it has climbed into popular favor to such an extent that today it is not rivaled even by baseball. This interest is manifesting itself all over the country and at present all eyes are centered on Indianapolis, where elaborate preparations are being made for the staging of the third annual 500-mile international sweepstakes race, which will be held at the Indianapolis Motor Speedway, Decoration Day.

That the 500-mile race at Indianapolis this year will be the most exciting and best balanced contest ever held in the United States is the opinion that is being freely expressed by automobile authorities. With the idea of making this and making the event as sportsmanlike as possible, the racing officials inserted a clause in the rules which govern the 1913 race reducing the piston displacement of all cars to a maximum of 450 cubic inches. This will prevent big, powerful racing cars from running against cars of the stock class, a thing which has frequently occurred heretofore, and has lessened the interest in the contest. The wisdom of the speedway officials in making this change has been universally recognized, and is fair to revolutionize American racing. It is quite probable that the same rule will be adopted for the improvement of the Vanderbilt cup race at Savannah.

There is another element which will also add interest to this year's sweepstakes race, this being the distribution of prizes. The purse of $50,000 to be given by the speedway management will be divided as follows: First prize, $15,000; second prize, $10,000; third prize, $5000; fourth prize, $3000; fifth prize, $2000; sixth prize, $1750; seventh prize, $1500; eighth prize, $1250; ninth prize, $1200; tenth prize, $1400. In addition to the regular prizes an unusual number of trophies will be offered by various accessory manufacturers. The Perry trophy and Brassard will be offered to the car which is ahead at the end of the first 100 miles, provided it is Stoz equipped. The Brassard goes to the driver and carries a salary of $25 a week for twenty weeks. The Perry goes to the manufacturer. It has also been announced that the famous Fest-O-Lite trophy, a solid silver cup valued at about $1500, with a replica in miniature of the speedway on its reverse side, will go to the driver who is ahead at the end of the first 100 miles. The Wheeler-Schebler trophy, a beautiful cup in heroic size, will be an actual value of $10,000, will be presented to the winner of the 500 miles.

In addition to this, the winner of the trophy will also be given a cash prize of $1000, provided his car is equipped with a Schebler carburetor. This is offered by F. H. Wheeler, president of the Wheeler-Schebler Company. Other trophies will also be offered, all of which will be well worth struggling for, and the combined value of which will represent a small fortune.



Alice Nielsen, Famous Light Opera Star, in Her Baker Electric Brougham.
This charming actress has decided in favor of the electric and the Baker is her choice. She enjoys her afternoon shopping trips and boulevard spins in this car.

Many Features.

SELDEN TRUCK HERE IS HIGH GRADE NEW MODEL.

SINCE the arrival of the first one-ton Selden truck the H. O. Harrison Company has experienced a decided rush on the part of merchants to see this model.

This interest was a demonstration that the people have become motor wise and the news of the impression created by this truck at the show had traveled westward.

The Selden has many features that recommend it. Although it is called a one-ton truck it is as sturdy in construction as two-ton models and as strong in all particulars as many three-ton types. It has a long-stroke motor of the standard construction, unit power plant, multiple disc clutch, large fuel capacity, simple control and a sealed governor that controls the maximum speed. This assures the owner protection from the speed-mad driver. One of the greatest troubles in the operation of trucks is in securing drivers who will not unduly speed these vehicles. Hitting street car crossings or other obstructions at a high rate of speed cannot but be injurious. The Selden takes care of this with the sealed governor.

H. O. Harrison is also making a time proposition on the truck that should appeal to many business houses not desiring to make the large initial outlay.

The H. O. Harrison Company has one of the most complete lines of trucks in the West. In the large class there are the Peerless three, four and five-ton models. These are extensively used for the heavy work and have made an enviable record in all parts of the country.

The Autocar, a ton and a half truck, is one of the most popular in the country. For rapid delivery service it is in a class by itself.

The Waverley Electric Company also furnishes trucks from 600-pound delivery wagons to seven-ton trucks. The electric truck has been gaining in popularity and has many features to recommend it. This places the Harrison company in a position to provide any type desired.

PROPHESIES CHANGE IN AUTO TIRES.

"Motor cars are becoming less and less instruments of sport, more and more instruments of utility," says P. M. Pontius, sales manager of the Motz Tire and Rubber Company, who is in charge of Motz exhibits at auto shows. "The craze for speed is giving way to a more practical demand for economical and reliable service. Under these circumstances the tire question is certain to become acute.

"Embarrassing delays on the road, cars out of commission when needed, a feeling of insecurity when driving at any distance from home—these result from the puncturing and blowing out of pneumatic tires. As standard equipment for the great bulk of motor cars, therefore, the pneumatics are certain to be displayed by some form of tire construction combining easy riding with proof against puncture trouble."

WANTED
HAULING CONTRACTS
Let us bid on your work through owners of new 3-ton Standard Trucks. Phone for particulars.
Hawley King & Co
1027 So. Olive St.
Home 60961 Bdwy 1822

Pocket Map FREE!
Clason's Pocket Map of the Los Angeles District with auto roads, car lines and points of interest. Just right for a man's vest pocket or lady's purse. Free for the asking.
Call or write Schiegl and Oughton, 140 Title Insurance Building, Los Angeles, California.

The Real Stuff.

STANFORD HAS LIVE BALL TEAM.

SANTA CLARA AND ST. MARY'S RETURNS TO CARDINALS.

Early Season Games Indicate that the Varsity Nine Is Stronger Than It Has Been for Several Years. Fresh Faces in Out for Coast Intercollegiate Championship.

[Special Correspondence of The Times.]

STANFORD UNIVERSITY, Feb. 28.—Stanford students have suddenly awakened to the fact that they have a remarkably strong ball team this year. Yesterday Santa Clara University was trounced, 7 to 4, and last week the third consecutive defeat was administered to St. Mary's on the latter's diamond at Oakland. Gilsovich, who is slated for the mound, was driven off the slab, which is going some. The Cardinal has a strong trio of pitchers this year. Staple, who blew in from some town in Illinois, looks a world beater. So far this season he has been well-nigh invincible. Nash, '14, of Phoenix, Ariz., is another who has been shooting across the groove in great style. Hall, '13, of San Luis Obispo, pitched a fine game yesterday when Santa Clara was taken into camp.

Captain Hunt, '13, is catching in classy style and looks like a fixture behind the bat. He probably would have been chosen for the varsity last year, but the faculty committee ordered him to rest a semester. Tom Workman, '14, is covering first as it is his first season in college baseball. Ryan, '14, of Los Angeles, is also showing that Stanford has many excellent candidates. Hall, '14, at third, and Mo[illegible], '13, at second, are doing creditable work. These men are just breaking into the varsity ranks. This is the fourth year in the squad.

The outfield has three veterans, and when the hordes of gardeners will have a hard time in getting out. Louis Cass, '13, of Los Angeles; Amabrito of Ventura, left, and "Heinie" Beeger, '13, are varsity men of former years, are playing the game as it should be played.

Considerable has been concentrated on batting ability in practice and during the last two weeks must have been slugging

[illegible] of the Boston Red Sox, is on the campus this week, assisting Potter in drilling the

[illegible] Remedy for Red, Sore and Granulated Eyelids.

[illegible] AND MOUNTAIN [illegible] a delightful article [illegible] for this week's

"Comparisons are Odious"

runs an old "copy book" line—but there are occasions when only comparisons will serve to convince one of the superiority of a thing to be purchased.

Presuming upon the "exception to the rule," we invite comparison of

MORELAND (DISTILLATE) MOTOR TRUCKS

with any other motor truck on the market.

Comparison of material
Comparison of service
Comparison of utility
Comparison of durability
Comparison of design and construction
Comparison of "satisfied customers"
AND
Comparison of FUEL COST and upkeep.

1913 Models On Exhibition at the Factory 1701 to 1731 No. Main St.

Phones: Sunset Exchange E. 488. Home 6719.

Moreland Motor Truck Co.

Hamburger's Auto Supply Store



Auto Store Easy of Access Main Floor, Broadway

Just like a separate store. You can drive up to our South Broadway entrance and there it is at the end of a short aisle. In a truly Men's corner, surrounded by the Men's Clothing Store, the Barber Shop and the Shoe Shining Parlors, it has advantages that no other store can offer.

There are comfortable seats where you may sit and smoke, meet your friends or wait while the ladies are shopping.

You'll find this store a convenient as well as money-saving place.

Extra!
Special for Monday
Amalie Auto Set $2.00.
Everything a car needs in oil, grease, soap and polish.
1 gal. Best Lubricating Oil.
1 5-lb. Can Non-Fluid Grease.
1 can Cup Grease.
1 can Graphite Grease.
1 Pt. Brass Polish
1 Pt. Auto Soap.
1 can Body Polish.
Total $3 Value $2
A saving of a dollar on such a combination will bring scores of autoists Monday. Will you be one of them?



Reduced Price
$3.50 Rear Sight Mirrors $3.00
$4.00 mirrors at $3.50. Three finishes, brass, gunmetal and nickel. They are quite necessary in this busy city.

No Waste
Garage Oil Tank $12.50
Has a capacity of one barrel and has pump attached. The saving in oil leakage will soon pay for the pump as well as keep your garage clean.

You Can
Buy a Good Storage Battery $12 to $22.50
The type of plate and the method of assembling a battery is responsible for its length of life. These are high grade, guaranteed and sold at a reasonable price.

Used Longest
V-Ray Spark Plugs at $1.00
V-Ray insures perfect ignition. They carry the best grade of imported porcelain and extra heavy four-point electrodes.

Best is Cheapest
Don't Let Poor Oil Steal the Excellence of Your Car
You don't need to buy expensive oil, but one that is at least nationally advertised and backed up by the makers.
5 gals. Polarine, 5 gals. Motorine, 5 gals. Harris.

Sturdy
Trunk Racks $1.50
The price on this article makes it one of the best values in the department. They will fit any car and are japanned.

Simple
No Trouble to Fill Tires With a Spark Plug Pump, $11.50



Three minutes is all the time required to inflate a tire. And it is such a relief from the back-breaking work of pumping by hand.

Don't Forget
Weed Chains For Rainy Weather
The pavements and roads get pretty slippery whenever it rains and the only safe preventive of skidding is Weed Chains.

Electric
Klaxonette the Best Warning Signal, $11.40
Many horns are too harsh. They do more harm than good by so frightening the pedestrian that they really "loose their heads." Not so with this. It has a pleasant yet effective warning.
Others as high as $33.25.

Small Wares at Small Prices

One dozen assorted patches	25c	Dustless Dusters	25c
Twitchell Air Gauges	50c	Radio Polishing Cloth	25c
Spark Plug Wrenches	25c	Drop Forged Wrenches	50c
Set of 3 Carbon Scrapers	50c	License Numbers	75c
Tire Paint	50c	Rock Island Sponges	25c
One pound Ground Cork	25c	Single Socket Wrenches	20c
Victor Spark Plugs	40c		
Pint Cans Metal Polish	15c		
¼ Pint Goodrich Cement	15c		
Columbia Dry Cells	25c		
Arrow Spark Plugs	60c		
Gas Tips	15c		

THE CAR THAT DELIVERS THE GOODS

Overland

Light Delivery
1000 Lbs. Capacity



Panel Top
$1150

Sold on Easy Payments

Open Express
$1100

F. O. B. LOS ANGELES

J. W. LEAVITT & CO.

Main 4831—Home 60537 1235 South Olive

A Pioneer.

CLAIMS SHE WAS FIRST MOTORIST OF HER SEX.

MRS. J. H. PHILLIPS, formerly of Chicago, now of Maple Lodge, St. Louis, claims to be the first American woman to drive an automobile. Illinois license No. 24 was issued to her fourteen years ago.

In 1898 people stared in wonderment as Mrs. Phillips "sped" up Michigan avenue at the then fast rate of eight to ten miles an hour in her "horseless carriage," as all self-propelled vehicles of personal transportation were known.

Mrs. Phillips drove what was known as a tri-motor—her first automobile—back in 1898. It was a queer car, conceived by an Englishman, who came to America in that year with a roll of blue prints and $50,000. He had a concern, known then as the Western Wheel Works, build 200 such cars for him. The car was nameless. In about two years the 200 tri-motors were sold. The Englishman was bankrupt. His conception of an automobile had three wheels—one in front and two in back. A long handle reached from the front wheel to steer with. Its maximum speed was eighteen miles an hour, which was prohibited in Chicago.

"Drive your own car. It is woman's best tonic," advised Mrs. Phillips from the seat of the powerful Hudson, six-cylinder car she now drives. "After a woman has learned to drive there is no more splendid exercise in the world. It is the open sesame to good temper, good digestion, sound nerves—in short, good health.

"I drive at top speed over St. Louis speedways, where fast speed is allowed. There is nothing I love more than getting every ounce out of the machine. No matter how I may be feeling when I start, every nerve will be tingling with delight when I finish. I love to feel the wonderful pick-up of the machine under my control and to know that I am directing great energy. It is something for a woman to do, yet it is simplicity itself."

Trojans Win From Tigers

(Continued from First Page.)

throw, when Beckes defeated Leo Livernash with a throw of 111ft. Leo has been making better marks than this in practice, but seems unable to come through in competition. Hal Clamment of U.S.C. was not in the meet, but it is doubtful he could have beaten Beckes yesterday, as the latter was in splendid fettle.

LINTON GETS REVENGE.

Linton Smith came into his own yesterday, defeating Bill Annin, the pride of Oxy, in the mile. Last year in this meet Annin trimmed Linton easily, and Smith was out for revenge. The time was slow, probably due to the rather raw wind on the back stretch, but Smith was expecting a sprint from Annin on the last lap, but the latter evidently was not in good shape as the sprint failed to materialize and Smith came in an easy winner.

The 100-yard dash was a surprise for the first sixty yards of its course. Baer of Oxy was ahead of Throop at this stage of the race, but the little Trojan veteran put on his famous finish and breasted the tape first. Baer got a good start and Throop a poor one, which likely had something to do with the event, but at that, Baer ran a beautiful 100. Three of the timers caught the men in 10 flat, while two stopped their watches at 10.1, so the slower time was given out as official, although the race looked quite a bit faster.

Fred Kelly took first in the high hurdles, finishing in 15.4s. He did not seem to have his form in the race, but his great natural speed carried him through. Kirkpatrick of Oxy finished second, running a good race. Stewart of Oxy and Taylor of U.S.C. were both disqualified for knocking over the barriers, so did not place.

Big "Ash" Hendrick of the Trojan band won the hammer-throw, with McNary and McDonald of Oxy second and third, respectively. Hendrick had a little trouble staying in the ring, but easily won in the final throws. The big fellow is steadily improving and should better his mark of 126ft. 8in. made in this meet.

WAR IN FOUR-FORTY.

The quarter-mile almost developed a riot. Jackson of U.S.C. breezed in a winner in 51 3-5s., Cook of Oxy taking second with a great sprint in the last 150 yards. Berger of U.S.C. was forced into third place on the back stretch, due to the fact that John Creighton of Occidental uncorked a terrific sprint in an attempt to gather some Trojan goats. Jackson heard him coming and let out with a great burst of speed and was not passed, but Berger was caught and on the third stretch was nearly shoved off the track in trying to get by Creighton. Cook pulled up at this point and came steaming in only a few yards behind Jackson. If the Oxy man had started his sprint sooner, he might have had a chance, but the son of Ham was running in magnificent form and would probably have won in any event.

Throop and Bradley, both of U.S.C., took first and second, respectively, in the 220-yard dash. Throop was in the lead all the way, though for a time it looked as if Baer might give him another hard grind, but the speedy Tiger blew up in the last thirty yards, Bradley coming up with a good finish for second. Yakeley of Oxy, was third, as Baer fell badly behind at the finish.

The next event was the discus throw, and here Beckus wound himself around the disc and when he unwound the weight fell 111 feet, which was enough to win.

FRED KELLY WRECKED.

The 220-yard low hurdles developed a wreck of some magnitude. Fred Kelly, the mighty, lost his stride on the sixth hurdle, stumbled to the seventh, where he fell, cutting a great gash in his hip and knee. Kelly's fall messed up Laird and Hodge, the other U.S.C. entries, with the result that Kirkpatrick and Stewart, of Oxy, finished first and second, in the order named.

This was a terrible set-back to the Trojan dope sheet, but was a repetition of last year in the matter of hard luck. A year ago Kelly threw a shoe in this race, giving the same two Tigers first and second.

Tipton of U.S.C., won the 880 in 2 minutes and 4 4-5 seconds. Petit of Oxy came up in the last lap and nearly caught the flying Trojan, but Tipton had too much finish left and the Tiger could not make up the lead gained on him in the first lap. Tipton apparently did not extend himself in this race, while Petit could have done better had Bill Annin been running with him.

KELLY COMES BACK.

The shot put went to Fred Kelly, who made a put of 42 feet, 2 and 1-4 inches, after his bad accident in the low hurdles. This showed that the big Trojan has the grit, even if his luck is not the best in the world. Drury Wieman of Oxy took second, with a heave which was well beyond 40 feet, which shows that the Tiger is coming.

Swigget, Torrance and Walbridge tied for first place in the two mile, giving U.S.C., nine points. Swigget led out with a fast half-mile, but soon saw that there was no need of a record-breaking pace, so slowed up in order to finish with his team mates.

The broad jump brought Beckes to light again, and he once more annexed five points and first place for the Tigers, in the high jump.

The day was brought to a close with the relay. The U.S.C. team won with yards to spare. Berger and Yakeley ran the first lap, Berger winning for his team and putting Ira Courtney out in front. Courtney ran a good lap, but did not extend himself. His bad tendon was troubling him a little, but he gave Hodge a lead over Craighton, Hodge increased the lead materially, running a great lap, finishing in 51 3-5 seconds. Cook of Oxy started after Jackson of U.S.C. in the last lap, with a fine burst of speed. Jackson had been told that Cook was dangerous, so he came through with a lap in 51 seconds flat. Cook ran a good race, but was helpless against the speedy Jackson. He showed remarkable form in this race and finished with a wonderful sprint.

Results:

The 100-yard dash—Throop (USC) first; Baer (O) second; Bradley (USC) third. Time, 10 2-5s.

The 220-yard dash—Throop (USC) first; Bradley (USC) second; Yakeley (O) third. Time, 23 1-5s.

The 440-yard dash—Jackson (USC) first; Cook (O) second; Berger (USC) third. Time, 51 3-5s.

The 880-yard dash—Tipton (USC) first; Petit (O) second; Cole (USC) third. Time, 2m. 4 1-5s.

One mile run—Smith (USC) first; Annin (O) second; Torrance (USC) third. Time, 4m. 29s.

Two-mile run—Swiggett, Torrance and Walbridge, all of U.S.C., tied for first. Time, 10m. 52 4-5s.

The 120-yard hurdles—Kelly (USC) first; Kirkpatrick (O) second; no third. Time, 15 4-5s.

The 220-yard hurdles—Stewart (O) first; Kirkpatrick (O) second; Laird (USC) third. Time, 26s.

Hammer throw—Hendricks (USC) first; McNary (O) second; McDonald (O) third. Distance, 126ft. 8in.

Shot put—Kelly (USC) first; Wieman (O) second; Livernash (USC) third. Distance, 42ft. 2 1-4in.

Discus throw—Beckes (O) first; Livernash (USC) second; Schultz (USC) third. Distance, 111 feet.

Broad jump—Beckes (O) first; Earl (USC) second; Livernash (USC) third. Distance, 21ft. 7in.

High jump—Beckes (O) first; Earl (USC) second; Watkins (USC) third. Height, 5ft. 7in.

Pole vault—Borgstrom (USC,) Watkins (USC,) Cookman (USC) and Bettinger (USC) tied for first. Height, 11ft. 6in.

Relay—Won by U.S.C.—(Berger, Courtney, Hodge, Jackson.) Time, 3m. 32s.



Joe Rivers Takes a Bride.

At the right is Justice Summerfield asking the fatal question. Joe [illegible] best man, is at the left. In the center, Joe and his bride, who was Pauline Sierl.

ENTRIES CLOSE FOR SQUASH TOURNEY.

Entries closed yesterday for the big elimination squash tournament of the Los Angeles Athletic Club. Play will begin today, and the winner will be squash champion of the club. All the games must be played before the tenth of the month and in each match the best two out of three wins.

The entries have been assigned as follows:

P. L. Lindley a bye, Norwood Howard and Henry Reid, H. Gorden Badger and T. R. McNabb, R. D. Farquhar and C. James, J. J. Van Casthovan and Conde Jones, E. A. McCarty and B. M. Smith, R. P. Flint and Frank Gillelen, R. C. Noble and C. James, Joe Lacey and Sam Wood.

POMONA IN FRONT.

CLAREMONT, March 1.—(Exclusive Dispatch to The Times by Direct Wire.) The Pomona College nine defeated the Throop Polytechnic Institute of Pasadena in a well-played game of baseball here today; score, 6 to 2. The features of the contest were the heavy hitting and clean fielding of the Collegians and the remarkable conditions of their pitchers, Pecker and Daniels.

SAN BERNARDINO WINS.

The San Bernardino High School track team defeated the Riverside High School team in the annual meet between the two schools yesterday on the San Bernardino field, by a score of 77 to 36. The meet was a walkaway for the San Bernardino boys, but Halstead of Riverside was the individual star of the affair, winning four firsts and one second.

Wedding Bells.

RIVERS TAKES PRETTY BRI[illegible]

POPULAR LITTLE FIGHTER NOW A BENEDICT.

Ceremony Was Performed Yesterday Morning in Justice Summerfield's Office Before Admiring Crowd of Friends—Happy Couple to Leave for San Diego.

Joe Rivers, , possible lightweight champion, was married [illegible] morning by Justice Summerfield to Miss Pauline Sierl, the pretty daughter of a Santa Monica contractor. The ceremony was performed in the Justice's office about 11 o'clock [illegible] fair-sized crowd of the friends of the [illegible] was present.

One of the features of the ceremony was the presence of a [illegible] of photographers, who took a number of pictures of the bride and groom. Rivers was very nervous, as all [illegible] generally are, but as it was his first experience, there is some excuse for him. Joe Levy, the manager of the [illegible] acted as best man and Timothy Levy was the bridesmaid. Such a blessing, Justice Summerfield told Rivers that he would be the lightweight champion fighter, accidentally mentioned that he left the word "obey" out of the [illegible]

Mr. and Mrs. Rivers are [illegible] San Diego at once as a starter to their honeymoon. On Tuesday they intend to begin their real honeymoon with a visit to Salt Lake and [illegible] there will continue on to New York, where Rivers is to go into training for his battle with Leach Cross.

SIMPLEX

"Simplex Models are Models of Beauty; To Look the Line Over Is Each Buyer's Duty"



Electrically Lighted

Electrically Started

This is to announce that the new series "Advance 1914" Simplex has arrived and can be seen at our salesroom

We Have For Immediate Delivery

ONE FIVE-PASSENGER DE LUXE

Demonstration By Appointment

Simplex and Mercer Pacific Coast Agency

1057 SOUTH OLIVE STREET

1319 Van Ness Ave., San Francisco

AUTO FACTS

The Marmon

The Marmon combines every known quality of high-grade design in motor construction without a mass of machinery to go through in making adjustments or repairs. Accessibleness, simplicity of moving parts, perfect lubrication, Electric starting, shaft driven, dynamo lighting, every luxury in equipment. Not an extra of any kind to buy.

GILHOUSEN BROS.

1136 S. OLIVE

BDWY. 3658. F1064.



Lippard---Stewart

THE DELIVERY CAR

The solution of the question: How to establish and maintain an efficient yet economical delivery service?

Present-day business methods demand rapid, efficient and reliable method of delivering merchandise. In addition to this, the "up to the minute" business establishment requires a well-designed nice-appearing delivery car, to keep apace with the times. Did you ever stop to think of the advertising value a good delivery car will give you?

We claim the Lippard-Stewart 1500-pound delivery car can deliver more merchandise, quicker and cheaper than any car on the market. If we can't prove this we have made a mistake. If you buy without investigating the Lippard-Stewart *you* will make a mistake.

The organization behind this product has enabled us to offer a car that is beyond competition.

Prices, $1875 to $1900, fully equipped, with Panel, Stake or Express body—painted—these are Los Angeles prices.

Thomas Motor Car Co. of California

DISTRIBUTORS

Eleventh and Flower Sts. *Service that Serves.*

10c A BUTTON—$1 PAIR

Duchess Trousers

—At—

SILVERWOOD'S

DRINK AND DRUG TREATMENTS

NEAL INSTITUTE

345 SO. OLIVE ST.

Los Angeles, Cal.

Stutz Wins 2nd Place

Pt. Loma 200-Mile Race---

1st Car 120-Horse Power Benz.

Stutz car ran entire race without making one stop. The most consistent performing car on the American market doday.

Brown-Symonds Co.

412 West Pico Street

Mr. Titus Wad



ST. LOUIS BROWN[illegible] TO BE PROM[illegible]

Stovall Has Picked Up a Very [illegible] Players and Has Proven Himself [illegible]sidered a Regular Manager—Ag[illegible] Umpire Yet.

BY HUGH S. FULLER[illegible]

JUST how it is cannot be told here; but something has gone on in the American League. If St. Louis had been conceded first pick of recruits and allowed to grab the promising material that is loose—that is, the cheaper material—the Browns could scarcely have done better. If there is merit in the mine run of minor leaguers the Browns have strengthened considerably. Without paying money for the stars they have accumulated a corking good crowd of youngsters, and I believe they have done better both in the purchase and in the draft than any club in the country.

The team, of course, still is weak. It needs pitchers and it needs a lot of other things, but it is likely to come strong and to develop. There are signs of hope. In the first place, George Stovall has proved himself fit to class as a regular manager instead of an experiment.

Last season I figured the Browns would win fifty-two games, and they won fifty-three. This season I figure they will grab sixty-one games, and if they do the team that slips will go below them. Indeed, I am figuring them a lot better than they were, inasmuch as the league as a whole has tightened up, the weaker clubs strengthening materially and the strong ones at least holding their own. It is going to be a hard league to move up in this season, for although Detroit ought to be easier to beat, Philadelphia, the White Sox, Cleveland and New York will be harder and Boston just as hard as ever, which makes the task of St. Louis more difficult.

St. Louis' campaign to strengthen the team was a remarkable one. The Browns secured a regular army of recruits and cancelled a dozen or more after drawing them. They skimmed the cream of the Coast

Real

MRS. PI[illegible] CLA[illegible]

EASIEY WON [illegible] POI[illegible]

Rolls Ten Ga[illegible] of Almost 2[illegible] High, Even fo[illegible] Score Was Eq[illegible] Was Not in G[illegible]

Mrs. P. J. Pier[illegible] single bowling c[illegible] ment last week h[illegible] nearest competito[illegible] sixty games play[illegible] her average 169. Pierce rolled one [illegible] a total of 2996, a[illegible] 219, with a high [illegible] is said to be a re[illegible] ten-game series.

A challenge ma[illegible] tonship is expecte[illegible] ner and Mrs. A. J[illegible] lished second in th[illegible] possible that Mrs. [illegible] finished in third p[illegible] for many years b[illegible] leading feminine b[illegible] tion, may be brou[illegible] tender for the title[illegible] ers the form tenn[illegible] the past few week[illegible]

FINAL S[illegible]

Scores after com[illegible] round, which was p[illegible] alleys, stood as foll[illegible]

Mrs. Pierce—19[illegible]

Mrs. Johnson—16[illegible]

Mrs. Scott—9748.

Mr. Titus Wad Didn't Know That Losing Golf Balls Is Part of the Game! —By Gale.



More Guessing.

ST. LOUIS BROWNS SEEM TO BE PROMISING CLUB.

Stovall Has Picked Up a Very Strong Bunch of Good Players and Has Proven Himself Entitled to Be Considered a Regular Manager—Agnew Looks to Be an Umpire Yet.

BY HUGH S. FULLERTON.

Just how it is cannot be told here; but something has gone on in the American League. If St. Louis had been conceded first pick of recruits and allowed to grab the promising material that is loose— that is, the cheaper material—the Browns could scarcely have done better. If there is merit in the mine run of minor leaguers the Browns have Groathemed considerably. Without paying money for the stars they have accumulated a corking good crowd of youngsters, and I believe they have done better both in the purchase and in the draft than any club in the country.

The team, of course, still is weak. It needs pitchers and it needs a lot of other things, but it is likely to come strong and to develop. There are signs of hope. In the first place, George Stovall has proved himself fit to stand as a regular manager instead of an experiment.

Last season I figured the Browns would win fifty-two games, and they won fifty-three. This season I figure they will grab sixty-one games, and if they do the team that slips will go below them. Indeed, I am figuring them a lot better than they were, compared as the league as a whole has tightened up, the weaker clubs strengthening materially and the strong ones at least holding their own. It is going to be a hard league to move up in this season, for although Detroit ought to be easier to beat, Philadelphia, the White Sox, Cleveland and New York will be harder and Boston just as hard as ever, which makes the task of St. Louis more difficult.

St. Louis' campaign to strengthen its team was a remarkable one. The Browns secured a regular army of recruits and cancelled a dozen or more after drawing them. They obtained the cream of the Coast league and, among others, got Patterson, a first baseman, from Oakland, who hit .306, and is touted strongly by some scouts.

This fellow Pratt, fair at second base, and to me looking better at shortstop, is a natural hitter and a clever man on the bases. With Austin at third and Wallace or Hallman at short the infield looms up as rather formidable. The reports I get on this fellow Hallman, brought back from Memphis on an optional agreement, are that he is a much improved player, and with Wallace ageing the youngster would fit in well anywhere.

There is a swarm trying for outfield positions. On the best four I can select the outfield figures .746, against Boston's .693, by the comparative tests, using Boston as the basis of the strongest. By the same test the outfield figures sixth in the American League. Truth to tell, it figures better than that, except for the deductions necessary to figure lack of experience and the uncertainty as to how the team will line up.

I figure that Shotten, a .290 hitter, a fast, clever man, Brief and Maisel probably will be the intial lineup.

Maisel is the fellow who set the league afire at Harrisburg last season and for whom several clubs, including Baltimore, were scrapping. Just how how he stands now I'm not certain, but if St. Louis hangs to him he looks good and, according to one of the wisest scouts in the country, a comer with a Cap come.

St. Louis has been rather weak in the catching department, although it had men who might have been all right under better circumstances. Stovall evidently has tried to freshen up the catching staff. With Krichell and Stephens and Alexander he finished in fair shape last season, and he has two new men who come strongly touted, so strongly, in fact, that they are good trading material whether St. Louis wants them or not. Agnew, from Vernon, I do not think is ripe, although he is a corking hitter and a fair backstop, and McAllister from Montgomery is rated high.

To me the sign of hope is Alexander, a catcher who ought to do a good deal of improving with experience and who in the post season series last fall seemed to have the makings of a better man than he ever promised to be prior to that time.

The pitching department has been the most deficient. In fact, the pitching has been so bad for several years that it has made a weak team look weaker than it really was. I think the pitching will improve immensely with the end of the rowdy and careless regime.

There isn't a star on the staff, but there are a couple who may develop into stars. Either Wellman or Allison may come fast under proper encouragement, and either would be grabbed by stronger clubs if they were loose. Hamilton is a very fair pitcher, but never a star, and anything is possible for Baumgartner.

Leverenz, from Los Angeles, is a promising man, and Napier, although he did not look good last fall, is strongly recommended. I like Wellman immensely, and one scout, working for a National League club, tells me he thinks that with the exception of Green, secured by the New York Highlanders, he believes Wellman the strongest newcomer in the circuit—which is going some.

It is frightfully hard to figure this team until Stovall selects it, but one thing is certain, he has a wealth of promising if untried and undeveloped talent. Balenti, the Chattanooga Indian, is highly touted all around among the wise baseball men. Johnson, the heavy-hitting outfielder from Montgomery, is to be reckoned with. Brief, although a first baseman, can make a bid for a regular outfield job. I hear that Sloan, from Bristol, is a good man, and Miller, from Lowell, is highly spoken of.

The trouble is that Stovall has so many youngsters he may make a bad mistake or two before he gets acquainted with them.

Figuring every position and every candidate, including a few who are certain to go and therefore are only figured tentatively, it seems to me that the Browns are a coming ball club, commencing to build up after their long era of defeat. Don't expect anything sensational from them, but don't figure to win more than two out of three games in any series, no matter what club you admire. With good pitching they'll beat any one. It isn't a team as yet dangerous to top notch clubs or to first rate pitchers, but the Browns will beat second string pitchers pretty handily with their own strongest men, and managers who have been in the habit of saving up their strong men for other clubs and using their second raters to beat the Browns are due for a lot of surprises.



Real Bright Star.

MRS. PIERCE IS CLASSY BOWLER.

EASILY WON RECENT TOURNEY FOR LADIES.

Rolls Ten Games for an Average of Almost 210, Which Is Very High, Even for Men—Mrs. H. C. Scott Was Expected to Win But Was Not in Good Condition.

Mrs. F. J. Pierce won the women's single bowling championship tournament last week by 104 pins over her nearest competitor, her total for the sixty games played being 10,128, and her average 169. Incidentally, Mrs. Pierce rolled one ten-game series for a total of 2098, an average of almost 210, with a high game of 236. This is said to be a record for women in ten-game series.

A challenge match for the championship is expected between the winner and Mrs. A. J. Johnson, who finished second in the race. It is also possible that Mrs. H. C. Scott, who finished in third place, and who has for many years been considered the leading feminine bowler of this section, may be brought out as a contender for the title when she recovers the form temporarily lost during the past few weeks.

FINAL SCORES.

Scores after completion of the final round, which was played at the Oaks alleys, stood as follows:

Mrs. Pierce—10,128, average 169; Mrs. Johnson—10,034, average 167; Mrs. Scott—9763, average 162; Mrs. Turner—9602, average 160; Miss E. Scott—8555, average 142.

Ten continuous games were found too heavy work for women, most of the contestants weakening toward the end of each four-hour session, with the two stronger competitors forging gradually ahead. Aside from Mrs. Pierce and Mrs. Johnson, all the competitors are of light physique, Miss Scott being probably the frailest of the six.

Figures of the final round of ten games, which developed a remarkably close contest, in which four contestants finished but a single pin apart in averages, are appended. It should be noted that the three members of the Ben Travato team, Lapham, Johnson and Scott, rolled a total of 1196 pins more than their competitors of the Cosmo-Machin team, the respective totals being 28,682 to 28,286.

COSMOS-MACHINE.

	1	2	3	4	5	Tl.	Av.
Miss Scott	140	141	126	132	144		
	138	147	136	135	148	1,462	146
Mrs. Pierce	146	193	134	159	164		
	123	156	169	194	175	1,677	168
Mrs. Turner	160	167	178	141	128		
	125	135	134	160	138	1,580	158

BEN TROVATOS.

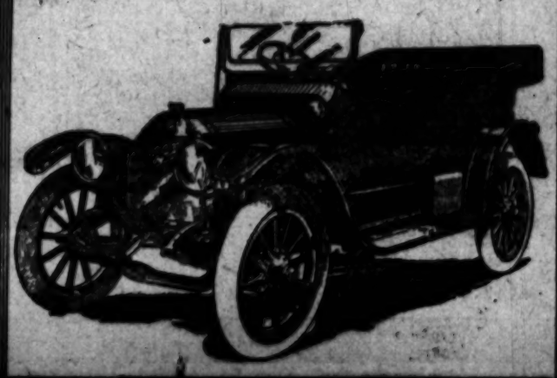
	1	2	3	4	5	Tl.	Av.
Mrs. Lapham	175	122	177	147	156		
	149	157	126	146	136	1,650	165
Mrs. Johnson	170	190	132	190	112		
	126	167	170	143	177	1,676	168
Mrs. Scott	154	161	135	165	179		
	115	174	148	194	165	1,587	157

LONG TERM IN PRISON.

Heavy fine and a long term imprisonment will face automobile speeders if a bill drawn by the city solicitor of Toledo, O., and which he will have introduced in the Legislature becomes a law. A fine of not more than $500 or not more than six months in the work-house is provided for the first offense. A fine of $500 and six months' imprisonment is the penalty for any subsequent offense. The new law would make the owner and operator of any automobile violating the provisions of the act jointly liable in damages for any in-

Ford
It's not the mechanical perfection of any one part of the Ford—it's the perfection of all its parts working in perfect harmony—that makes it the car of universal and unprecedented demand. Better buy yours today—the rush will soon be on.
"Everybody is driving a Ford"—more than 200,000 in service. New prices—runabout $525—touring car $600—town car $800—with all equipment, f.o.b. Detroit. Get particulars from Ford Motor Company, Olive and 12th Sts., Los Angeles, or direct from Detroit factory.

American
1893 1913 20TH ANNIVERSARY
"Jack Rabbits"
"4-45" Touring Car . $1950
"4-45" Roadster . . . 1950
"4-55" Touring Car . 2350
Electric Starting
Electric Lighting
LEON T. SHETTLER COMPANY
151 West Pico Street
Main 7034. LOS ANGELES. Home 10167.
"A Live Dealer will Sell You a Live Car."




real rubber
real service
no skidding
HEAVY CAR TYPE
FISK
TOWN CAR TREAD
TIRES
IS A
Positive Non-Skid
This statement is made with enthusiasm, but with all due regard for the truth.
We are conservative advertisers and make this assertion only after the fact has been impressed upon us by users, again and again, in all parts of the country.
We refer you not to a few testimonials, but to ANY user of Fisk Tires.
Fisk Rubber Co.
Of New York
722 So. Olive St.
Los Angeles, Cal.

75c—CALABASH PIPES—75c
Fine shapes—Removable bowls and hard rubber stems—Beat anything for fine smoking—See them at
THE BIG PIPE STORE
Headquarters for Fine Pipes and Repairs.
W. F. BALL. Established 30 Years. 110 North Spring St.

Bronson-Carlisle Desk Co.



Enjoy your car this year. Don't sweat and fume around with a hand pump.

The Woodward Impulse Tire Pump

lets the engine do the work. Price complete $15

Ask your dealer for information, or call or write to

Chas. E. Barnard & Son Co.
340 West Pico Street
Home Phone 24026.

With the Bears.

GOOD RECORDS MADE IN CALIFORNIA MEET.

[BY DIRECT WIRE TO THE TIMES.]

BERKELEY, March 1.—[Exclusive Dispatch.] The first shortened event track meet of the season was run off today. Wadsworth, a freshman, traveled 80 yards in 3 2-5s., beating the varsity time. Prebble, another freshman, beat Besson's time in the 80-yard high hurdles. He was clocked at 10 4-5s. Woodruff of Redlands made 37 4-5s. in 352-yard dash. Elmendorff of Los Angeles took second in the 704-yard run. Spindt trotted 2816 yards in 7m. 49s., Vedder from Tacoma, won the 1408 run by thirty yards. He made it in 3m. 25s. Besson, in the high jump, cleared 6ft. 2in. McFie of Los Angeles went 5ft. 8in. Graves, a freshman, pole vaulted 11ft. 6in.

The sixteen-pound pill was put 40ft. 11½in. by Thomas. Shattuck tossed the hammer 164ft. Wadsworth is practically sure of making the varsity. Woodruff is doped as a likely candidate. His form is great. McFie was a little off color today.

The freshmen crew candidates were given their first work-out on San Francisco Bay yesterday by Coach O'Dea. A training house has been equipped at Redwood City.

CARLSON IN BENZ WINS AT SAN DIEGO.

[BY A. P. NIGHT WIRE TO THE TIMES.]

SAN DIEGO, March 1.—W. H. Carlson, Jr., in a big Benz racer, won the 200-mile road race on Point Loma late this afternoon. Time, 3h. 24m. 28s.

At the end of the running only three cars were in the race, two Benz and a Stutz. At the start, J. Compton, driver of the Mercedes entry, was seriously injured when his car, going at terrific speed, turned turtle in the first turn in the road. He was rushed to a hospital, where it was stated he probably would recover. His mechanician escaped unhurt.

The light-car race was won in the morning by "Spider" Campbell in a Buick. The distance was 100 miles and Campbell's time was 1h. 57m. 58s.

The big Benz driven by Tony Janette turned over in the last lap while in the lead and Janette was reported seriously hurt.

WRESTLING BOUT AT ATHLETIC CLUB.

The wrestling match between Dr. B. F. Roller and William Demetral at the Los Angeles Athletic Club Friday, March 7, promises to be the first real grappling contest ever seen in Southern California.

The retirement of Frank Gotch has left the championship a matter of contention, and Roller, champion of the Pacific Coast, and Demetral "The Greek demon," are claiming the title. The match on Friday night will settle the dispute.

Fully as interesting will be the preliminaries. Some of the finest Japanese jiu-jitsu artists in the world have been secured, and the little brown men will show the wonderful power their superlative knowlege of human anatomy enables them to exercise over men many times larger and stronger than are they themselves.

Roller weighs 210 pounds in trim, and Demetral but few pounds lighter, and both are as quick and as skillful as they are strong.

Getting Into Line.

MANY ENTRANTS FOR MARATHON.

Fifteen Indians May Come from Sherman School.

St. Joseph's Club Is to Enter Two Good Teams.

Directors Will Meet This Week on Business.

The announcement of The Times modified marathon this season has met with the decided approval of the amateur fans of Southern California. The entry blanks have only been out for a few days and already many are coming in from all parts of the south. The fact that the race has been reduced from twelve to ten miles, seems to have pleased many of the long-distance runners in the south.

This year the race bids fair to be a struggle between teams and should be a great deal like one of the eastern intercollegiate cross-country runs. The St. Joseph's Young Men's Club has a squad of ten men training at the present time and expects to enter two full teams in the race, of four or five men each.

Last year the St. Joseph aggregation got the trophy for having the most men finish within the stipulated time limit and this spring, hope to again take this prize, along with the cup for the winning team, in regard to time.

L.A.A.C. TO ENTER.

Last season the Los Angeles Athletic Club runners scored the first victory, as Roger Cornell's men finished with the best time score of the race. This year the L.A.A.C. intend entering a team of four men, to take the time trophy, and if enough material can be developed, may have two squads in the field on the day of the race.

The athletes of the L.A.A.C. running squad are rather peeved because the Sherman Indians captured, with the annual club road race on Washington's Birthday, and, as the Indians are going to enter two full teams in The Times race, hope to retrieve some of the laurels lost in the club race.

MANY INDIANS READY.

As for the Sherman Indians, the team that defeats these will be the one to win the race, as the man who defeats Albert Ray, may be the man to win the "grand prize." Manager Joe Schoulder has fifteen men out in training for the event and says that he will enter at least ten, divided into two teams of five each.

"We expect to take first and second places with our teams and win the first five places individually," said Mr. Schoulder. "If possible I intend to enter fifteen men, or three teams, and we are after records and we are going to get 'em." This is a long speech for a native son and there must be a world of argument behind what he says, or he would have stopped after he had said half as much.

However, it is a safe bet to say that the Sherman Indian teams will be watching in the coming race. The running squad has been chosen largely from the Hopi and Paima tribes, which have years of tribal training as wonderful runners, behind them.

The other teams, which are to enter the race this year are to come from the University of Southern California, the Los Angeles Y.M.C.A. and several of the other Y.M.C.A. organizations in the south.

FOUR GOOD TROJANS.

The U.S.C. Trojans have four men out this season and may develop several more before April 19. Ray Henderson, Ralph Murphy and Fred Teschke are the veterans of the game, while Walbridge, who has recently entered the College of Law, has a long record as a cross-country star, having won races here and in the north. He first starred in the "Depew" race of the San Francisco Olympic Club. At the present time Walbridge is training with Murphy for the two-mile, but should be in fine shape for The Times modified as the event comes at the close of the regular intercollegiate season.

It is doubtful whether Pomona-Pitzer will enter full teams, but each institution expects to be represented by one or two contestants. The Y.M.C.A. teams should offer some of the best competition, as the running squad has steadily grown in popularity among them for the past two seasons. Long Beach, Pasadena, Redlands, Riverside and possibly San Bernardino are expected to enter teams in the race. The Manual Arts High School comes to the front with a pair of fast men in the L.A.A.C. race and is now trying to arrange a team for The Times race.

Of course, the military features of the race will add a great deal of color. A. Co. F, and Co. C of the Seventh Regiment, have marching teams in the field, while Co. A and Co. C intend to enter contestants in the regular division of the event. The soldiers of the Seventh Regiment, coming from San Bernardino and Santa Ana, say that they are going to come in with marching teams that will show up the Los Angeles companies.

DIRECTORS TO MEET.

There is to be a meeting of the board of directors this week to settle a few of the final details of the race. The meeting will be held in The Times office and will be announced in Monday's and Tuesday's pink. The following are expected to be present at the meeting: G. R. Bird, president; H. H. Elmendorf, secretary; Pat Higgins, assistant secretary; Warren Bovard, manager of athletics, U.S.C.; Dean B. Cromwell, head coach, U.S.C.; Boyd Comstock, graduate coach, U.S.C.; Robert Weaver, chief clerk of county; Pipal, head coach, Occidental College; Wallace L. Robb, head coach; Capt. J. B. Franklin, Pomona; Southwestern A.A.U.; Lee Gates, delegate-at-large; Ralph C. Hill, chief judge of finish; H. W. Peters, Y.M.C.A.; W. A. Reynolds.

ON MOTOR TRUCKS.

Col. E. F. Glenn of the Twenty-third Infantry, stationed at Fort Benjamin Harrison, has completed plans for transporting his regiment from its station to the Pacific Coast and back again, using motor trucks. Each truck is expected to carry twenty men with baggage and supplies. Additional trucks will be used for transporting oil, gasoline, repair parts, etc.

R-C-H

$985

F. O. B. San Francisco

You Can Pay More Than $985 for a Motor Car But What More Do You Get?

Here are some facts about the R-C-H that you ought to most carefully consider before you finally make up your mind which car to buy.

It is the most economical of fuel of all low-priced cars, most owners getting from 20 to 25 miles per gallon of gasoline, while some owners report as high as 33 miles per gallon.

It is the easiest riding of all low-priced cars, due to the special arrangement of the springing. You can very easily prove this by riding in the R-C-H and comparing it with competing cars.

It is exceptionally roomy, the body seating five average persons comfortably and having full width doors so that passengers can get in and out comfortably. Front seat is 38½ inches wide, rear seat 43½ inches wide.

It has left side drive with center control, enabling the driver to have better view of traffic conditions and permitting of entry to the front seats from the curb instead of from a muddy or dusty street.

It has an unusually quiet motor—3¼-inch bore with 5-inch stroke (long stroke)—which can be throttled down on high speed to four miles per hour.

It has more drop forgings than any other car at any price, 244 drop forgings being used in its construction.

There are a great many other features that will commend the R-C-H to the discriminating buyer, described in the detailed specifications below.

EQUIPMENT

Electric Lights All Around.
Bosch Magneto.
Warner Speedometer.
32x3½ Tires All Around
Demountable Rims and One Extra Rim.
Long Wheel Base (110 ins.)
Dash Ventilators
Top and Top Cover.
"Jiffy" Curtains.
One-Piece Wind Shield
Robe Rail.
Tool Kit, Pump, Tire Repair Outfit, Etc.
Nickel Trimmings.

SPECIFICATIONS.

FRONT AXLE

Front axle is one piece I beam drop forged—the stiffest, strongest, lightest and safest that can be employed.

REAR AXLE AND TRANSMISSION

The rear axle is of the semi-floating type that permits of easy adjustment of driving gears, full adjustment of bevels can be made by removing plates on rear axle and transmission housings. It is possible to remove transmission unit without tearing down rest of car. The R-C-H transmission is of the sliding gear selective type and has three speeds forward and one reverse.

GEARS

Especially large wide toothed, heat-treated, Chrome nickel gears, cut and tempered in our own plate, are used throughout. No shims are used on the bevel drive-gears and they are easily adjusted for quiet running.

ACCESSIBILITY

Every part of the R-C-H is easily accessible. All timing gears and camshaft may be removed by taking off front cover plate. The rear axle and transmission unit can be removed by loosening four bolts without disturbing rest of car, while the clutch assembly or motor can also be removed with as little trouble. Connecting rods may be adjusted by taking off plates in crank case. The differential may be removed complete by loosening plate on rear axle housing.

LIGHT WEIGHT

The weight of the touring car is only 2000 pounds, roadster 1800 pounds, coupe 2300 pounds.

LIGHTING SYSTEM

Electric lights throughout. Hundred ampere-hour battery. Large, up-to-date electric headlights with double parabolic lenses, electric side lamps with parabolic lenses. Tail lamp. Lights controlled from selective switch on dash. Turn on or off from the seat, give an unwavering powerful light, and moreover are economical.

MOTOR

Long stroke (3¼-inch bore, 5-inch stroke.) Cylinders are cast en bloc, making a shorter motor possible with consequently less weight. Another advantage of en bloc casting is perfect alignment at all times, while better water spaces and the highest efficiency possible in cooling are obtained. The long stroke motor gives greater pulling power at slow engine speeds, is more economical of gasoline and oil.

BOSCH IGNITION

There are no batteries or coils in the R-C-H system. We use a high tension magneto carried at left side of motor and driven from magneto gear in forward housing. It is simple, having only four secondary wires and two primary to switch.

COOLING

Thermo-siphon system with fan. The radiator is extra large, with supplementary tank giving unusually large water capacity of 3½ gallons. Uniform cooling of cylinders is assured.

CLUTCH

Cone is leather faced, engaging in flywheel which is fan-spoked. Clutch is 1¾ inches wide, 11½ inches in diameter. It engages easily, and requires slight push on pedal and gives long wear. This facing is easily removable, and for replacement a piece of curved leather can be secured in leather shop. In clutches where the facing is cemented and riveted, replacements must be had from factory. The clutch springs are outside, thus easily adjusted and removed.

STEERING

R-C-H cars are driven from the left side, the logical arrangement for American road rules. This permits of easy access to the car from the curb instead of compelling occupants of the front seat to walk around the car in the dust, mud or slush, and in driving, better view of the traffic both ahead and behind is obtained.

BEARINGS

All R-C-H bearings are in dust-proof cases which retain grease and exclude dirt, needing less attention and giving longer life. In the motor, extra long 1⅛-inch diameter die cast bearings are used; transmission jack shaft bearings are of phosphor bronze, all others in propeller shaft, rear axle, etc., being Hyatt high duty roller.

SPRINGS

Front springs are semi-elliptic; rear springs are full-elliptic and are mounted on swivel seats and slightly uptilted. The swiveled springs do away with strains on the frame, and the tilt means that in hitting a bump the shock is taken at right angles, giving an easier riding car.

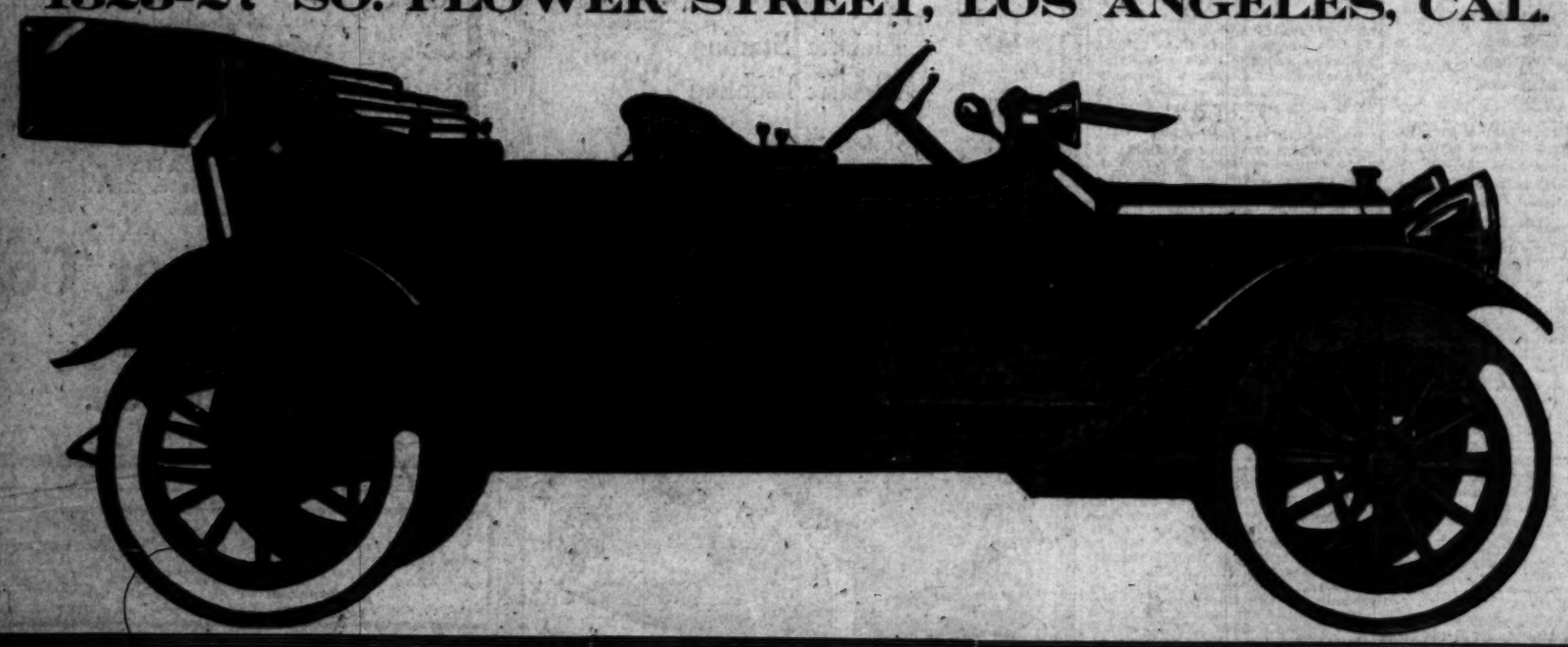
FRAME

Frame of pressed steel with five cross members hot riveted in place making it especially strong.

TYPES OF STEEL AND IRON

High manganese steel is used in connecting rods, crank nickel shaft, and all parts requiring stiffness and strength. Chrome nickel steel goes into gears, shafts and parts requiring strength, toughness and long life under severe strains. Malleable iron goes into the rear axle and transmission housings with highest grade of gray iron in cylinders and crank case.

H. O. HARRISON COMPANY
1323-27 SO. FLOWER STREET, LOS ANGELES, CAL.



SUNDAY MORNING

WHITE SOX TO PLAY THURSD

Second Team Is to Play Angeles Club.

Venice Tigers Are to Te Big Leaguers.

Miller, Berger, Kuhn, J Among the Visitors.

BY HARRY A. WILLIAMS

Thursday the local fans will their fourth annual peep at the of the immaculate hosiery, known as the White Sox and in the baseball blue book as the ...ago Americans.

On that day, Comiskey's ... squad will go nine rounds or with Hen Berry's matchless ... at Washington Park. This will followed by games on Friday, ... day and Sunday. Another four-... series will be played the follo... week.

Team No. 2 will then go ... make way for team No. 1, which ... open with the Angels at Washi... Park in a four-game series ... Thursday, March 20.

Then team No. 2 will be ... over to the tender mercies of ... Hogan's Tigers, and will ... open the new Venice Park with ... pastime on March 26. This will ... followed by three games at Wash... ton Park between the Tigers and ... following which the Comiskey ... will pack up and depart.

Comiskey has thirty-five ball ... are quartered at Paso Robles. ... amazing array is to be severed ... two squads to be known as teams ... 1 and No. 2. These will be ... equal in strength, it is said, as ... Isban expects to assign some of ... veterans to each squad. Team ... 1 will be in charge of Jimmy ... lahan, last season the pennant ... sensation of the American League.

The ancient, but ever ... "Kid" Gleason, coach of the ... Sox, will boss team No. 2. Glea... is one of the best men in the ... game when it comes to operations ... the lines, and is credited with ... ing many a game for the Sox ... season.

This is the fourth annual trip ... the White Sox to California. ... were here in 1908, 1909 and 1... The following two springs they ... the Texas climate, but found that ... did not measure up to the boasts ... the Board of Trade booklets, and ... result was that dear old California ... looked better than ever to Comiskey.

Here is the talent on Comiskey's ... roster: Jimmy Callahan, manager; ... Harry Lord, captain; Ed Walsh, ... "Doc" White, Frank Lange, Jim ... Scott, Eddie Cicotte, Joe Benz, ... pitchers; Kid Gleason, coach; Mike ... Sullivan, Ray Schalk, Walter Kuhn, ... Ted Easterly, catchers; Morris Rath, ... second base; George Weaver, short... stop; Rollie Zeider, third base; ... "Ping" Bodie, John Collins, Walter ... Mattick, all regulars of last season's ... team; Joe Berger, shortstop, from ... Los Angeles; George Mogridge, pitch... er, from the Western League; C. ... Smith, pitcher, from Birmingham; ... M. Wolfgang, pitcher, from the New ... England League; C. A. Russell, pitch... er, from Ft. Worth; Jack Fournier, ... first baseman, from Montreal; Walter Johnson, pitcher, from Washington; George Johnson, pitcher, from St. Joseph; E. Johnson, shortstop, from Dubuque; Jack Kuhn, third baseman, from Oshkosh; John Donnett, catcher, from St. Joseph; Frank Clark, pitcher, from Vancouver; Frank Miller, pitcher, from San Francisco; James Johnson, outfielder, from the Southern League, and Phil Douglas, pitcher, from Des Moines.

Following is the complete schedule of the White Sox for their Coast trip:

TEAM NO. 1.

March 9—Oakland at Oakland.
March 7, 8—San Francisco at San Francisco.
March 9—Oakland at Oakland, (morning.)
March 9—San Francisco at San Francisco, (afternoon.)
March 10—St Ignatius College at San Francisco.
March 11, 12—Sacramento at Sacramento.
March 13—Oakland at Oakland.
March 14, 15—San Francisco at San Francisco.
March 16—Oakland at Oakland, (morning.)
March 16—San Francisco at San Francisco, (afternoon.)
March 17—St. Mary's College at Oakland.
March 18—Portland at Vitalia.
March 19—Portland at Fresno or Bakersfield.
March 20, 21, 22, 23—Los Angeles at Los Angeles.
March 25, 27, 28, 29, 30—Venice at Venice.
March 31—Yuma at Yuma, Ariz.
April 1—El Paso at El Paso, Tex.
April 3—Amarillo at Amarillo, Tex.
April 3, 4—Oklahoma at Oklahoma City.
April 5, 6, 7, 8—St. Joseph at St. Joseph, Mo.

TEAM NO. 2.

March 6, 7, 8, 9—Los Angeles at Los Angeles.
March 13, 14, 15, 16—Los Angeles at Los Angeles.
March 17—Sacramento at Marysville.
March 18, 19—Sacramento at Sacramento.
March 20—Oakland at Oakland.
March 21, 22—San Francisco at San Francisco.
March 23—Oakland at Oakland, (morning.)
March 23—San Francisco at San Francisco, (afternoon.)
March 27—Oakland at Oakland.
March 28, 29—San Francisco at San Francisco.
March 30—Oakland at Oakland, (morning.)
March 30—San Francisco at San Francisco, (afternoon.)
March 31—Reno at Reno.
April 1—Ogden at Ogden.
April 2—Salt Lake City at Salt Lake City.
April 3—Grand Junction at Grand Junction, Colo.
April 5, 6—Des Moines at Des Moines.
April 7—Ottumwa at Ottumwa.
April 8—Davenport at Davenport.

Idle Money

does not earn dividends. If you have unemployed capital, start it doing something for you. The "Money Wanted" columns of The Times "Liner" section afford many opportunities for making safe loans at good rates of interest.—[Advertisement.

Big Ones Coming.

WHITE SOX TO PLAY THURSDAY.

Second Team Is to Play Los Angeles Club.

Venice Tigers Are to Take on Big Leaguers.

Miller, Berger, Kuhn, Zeider Among the Visitors.

BY HARRY A. WILLIAMS.

Thursday the local fans will take their fourth annual peep at the hosts of the immaculate hosiery, better known as the White Sox and listed in the baseball blue book as the Chicago Americans.

On that day, Comiskey's No. 2 squad will go nine rounds or more with Hen Berry's matchless Angels at Washington Park. This will be followed by games on Friday, Saturday and Sunday. Another four-game series will be played the following week.

Team No. 2 will then go north to make way for team No. 1, which will open with the Angels at Washington Park in a four-game series on Thursday, March 20.

Then team No. 2 will be turned over to the tender mercies of Hap Homan's Tigers, and will officially open the new Venice Park with a contest on March 16. This will be followed by three games at Washington Park between the Tigers and Sox, following which the Comiskey people will pack up and depart.

Comiskey has thirty-five ball players quartered at Paso Robles. This amazing array is to be severed into two squads to be known as teams No. 1 and No. 2. These will be about equal in strength, it is said, as Callahan expects to assign some of the veterans to each squad. Team No. 1 will be in charge of Jimmy Callahan, last season the managerial sensation of the American League.

The ancient, but ever aggressive "Kid" Gleason, coach of the White Sox, will boss team No. 2. Gleason is one of the best men in the business when it comes to operations on the lines, and is credited with saving many a game for the Sox last season.

This is the fourth annual trip of the White Sox to California. They were here in 1908, 1909 and 1910. The following two springs they tested the Texas climate, but found that it did not measure up to the boosts in the Board of Trade booklets, and the result was that dear old California looked better than ever to Comiskey.

Here is the talent on Comiskey's roster: Jimmy Callahan, manager; Harry Lord, captain; Ed Walsh, Ray White, Frank Lange, Jim Scott, Eddie Cicotte, Joe Benz, pitchers; Kid Gleason, coach; Billy Sullivan, Ray Schalk, Walter Kuhn, Ed Doherty, catchers; Morris Rath, second baseman; George Weaver, shortstop; Rollie Zeider, third base; "Ty" Bodie, John Collins, Walter Mostil, all regulars of last season's team; Joe Berger, shortstop, from Los Angeles; George Mogridge, pitcher, from the Western League; C. Hall, pitcher, from Birmingham; R. Wolfgang, pitcher, from the New England League; C. A. Russell, pitcher, from Ft. Worth; Jack Fournier, first baseman, from Montreal; Walter Johnson, pitcher, from Washington; George Johnson, pitcher, from St. Joseph; E. Johnson, shortstop, from Dubuque; Jack Kuhn, third baseman, from Oshkosh; John Doscher, pitcher, from St. Joseph; Frank Clark, pitcher, from Vancouver; Frank Miller, pitcher, from San Francisco; James Johnson, outfielder, from the Southern League, and Phil Douglas, pitcher, from Des Moines.

Following is the complete schedule of the White Sox for their Coast trip:

TEAM NO. 1.

March 6—Oakland at Oakland.
March 7, 8—San Francisco at San Francisco.
March 9—Oakland at Oakland, (morning.)
March 9—San Francisco at San Francisco, (afternoon.)
March 10—St. Ignatius College at San Francisco.
March 11, 12—Sacramento at Sacramento.
March 13—Oakland at Oakland.
March 14, 15—San Francisco at San Francisco.
March 16—Oakland at Oakland, (morning.)
March 16—San Francisco at San Francisco, (afternoon.)
March 17—St. Mary's College at Oakland.
March 18—Portland at Visalia.
March 19—Portland at Fresno or Bakersfield.
March 20, 21, 22, 23—Los Angeles at Los Angeles.
March 24, 25, 26, 27, 28, 30—Venice at Venice.
March 31—Yuma at Yuma, Ariz.
April 1—El Paso at El Paso, Tex.
April 2—Amarillo at Amarillo, Tex.
April 3, 4—Oklahoma at Oklahoma City.
April 5, 6, 7, 8—St. Joseph at St. Joseph, Mo.

TEAM NO. 2.

March 6, 7, 8, 9—Los Angeles at Los Angeles.
March 12, 14, 15, 16—Los Angeles at Los Angeles.
March 17—Sacramento at Marysville.
March 18, 19—Sacramento at Sacramento.
March 20—Oakland at Oakland.
March 21, 22—San Francisco at San Francisco.
March 23—Oakland at Oakland, (morning.)
March 23—San Francisco at San Francisco, (afternoon.)
March 24—Oakland at Oakland.
March 25, 26—San Francisco at San Francisco.
March 27—Oakland at Oakland.
March 28—San Francisco at San Francisco, (afternoon.)
March 29—Reno at Reno.
March 30—Ogden at Ogden.
March 31—Salt Lake City at Salt Lake City.
April 1—Grand Junction at Grand Junction, Colo.
April 2, 3—Des Moines at Des Moines.
April 4—Omaha at Omaha.
April 5—Davenport at Davenport.

Make Money

on your dividends. If you have surplus funds, start it doing something for you. The "Money to Loan" columns of The Times "Liner" section offer many opportunities to loan money at good rates of interest.—[Advertisement.

Imperial Valley Race.

(Continued from Fourth Page.)

saved the day for us. Yes, I suppose the crowd received a dollar's worth, but at that, I'm not so sure. So much depends on the man who handles a meet. The road race was managed by Steve Lyons, and he did his work well. The track meet? Well, let's pass on to the next aisle.

Here we find exhibit No. 2, and it's worth looking at carefully. The Imperial Valley road race discovered some fine sports. We already knew some of them. Others came to light in the lowlands of that valley Saturday and Sunday. First among them is Attorney Eugene E. Hewlett, the man who owns that Fiat stable, the finest list of racing cars ever groomed for any contest.

REAL FIAT SPORT.

Attorney Hewlett hates to be trotted out into the limelight. He would far sooner hear words of praise for his Fiat cars than have anything said about himself. But we rise to remark that without Hewlett and his cars the road race would have been only half as good and the track meet would have been a joke. Thanks to E. E., the Howdy Special and the Imperial road race was a hummer, and everybody had the time of their lives.

Another, and he's a good one, Otto Schons, secretary of the Venice Athletic Club, and right bower for Eddie Maier. Schons was willing to keep time, willing to trudge through the dust and risk his life on a shaky judge's stand; in fact, willing to do anything to be in the swim. He came through that big race with the right kind of honors and our hat is off to friend Schons, who acquitted himself like a man.

Another please stand up. W. N. Murray of Oak Knoll. Big and handsome, with an appetite for anything that looks like real sport. He stood in the breach until the last car had crossed the line. He kept tab on those racers and was there at the finish without apologies, and without a grouch. We have discovered Murray and we like him.

Orvie Overall. Well, you all know him, and just a word in passing is enough. Allan Kelly was another true sport, who served as an official and was willing to do the work without thanks. He made many friends among the motorists and was correct. That's more than we can say about many timers we have known.

John B. Mitchell, president of the auxiliary of the Ocean-to-Ocean Highway Association, was starter. If you think that's an easy job, try it. Look at the tense faces of those drivers. Watch them trying to snitch at the line. See John Mitchell, with his hand aloft, holding them to the mark, and then you'll know what it means to start a big race.

Perry H. Greer, president of the Automobile Dealers' Association, Mayor of Mexicali, king of the Imperial Valley, and referee of the big road race. Well, he represented the W.A.A. right well, but he also was guide and chief money-spender for that big howling crowd of howdy specialists. Perry made friends as usual. He honored that howdy hat. He showed up well in the merry-making this side and the other side of the line, and if we have another big road race in the near future may I be there and may Perry Greer be referee.

Many Persons

spend sleepless nights due to their inability to make "both ends meet." If your present position is not sufficiently remunerative, get a better one by reading the "Help Wanted" columns of The Times "Liner" section.—[Advertisement.

TIDE IN AFFAIRS OF MEN.

Auto Manufacturer Believes That the Purchase of a Machine May Lead to Fortune.

A. E. Morrison, western sales manager for the R. C. H. Company, now in Los Angeles for a short stay, states that his firm expects to sell 2000 cars on the Coast this year.

"The outlook for a car selling at $935, as does the R. C. H., was never better," he said. "There is hardly a man in the United States who does look forward to owning a motor car. The purchase of a car may be the turning point in a man's career. It makes him more efficient and raises his whole standard of life."

Mr. Morrison stated that his company's exhibit at the Chicago automobile show was a great success.

An Intense Desire

to enjoy the wonderful climatic and scenic beauties of Southern California, splendid commercial and industrial possibilities, impel many eastern and northern property owners to advertise their holdings in the "For Exchange Eastern and Northern Property" columns of The Times "Liner section." It pays to read these announcements.—[Advertisement.

No-Rim-Cut Tires
10% Oversize

Mark What the Meter Says

On the tire question, let your meter talk Look at tire bills only.

Thirty makers say, "Our Tire is Best"

But the verdict of meters, after 14 years has given Goodyear tires the largest sale in the world. And that sale doubles yearly.

Reason Says This

A tire that can't rim-cut must save all that rim-cutting wastes.

And statistics show that rim-cutting ruins 23 per cent of all old-type tires.

An oversize tire, of equal quality, must outwear skimpy tires.

Our 10 per cent oversize, under average conditions, adds 25 per cent to the tire mileage.

Reason also says that a tire which has come to outsell all rivals must in some way excel them.

Get the Facts

Now isn't it wise to get the actual facts?

Here is a tire which, through sheer merit, has become the sensation of Tiredom.

Men have used two million of them—on perhaps 300,000 cars. So many men could not well be deceived.

Why don't you learn what won them Make your own comparisons. No-Rim-Cut tires will certainly not cost you more per mile than others.

If they do for you what they have done for legions, it means an enormous economy.

We Deserve It

We deserve this test.

For 14 years our experts have worked, in the ablest way, to cut tire upkeep.

Year by year they have made these tires better—embodied in them a dozen strong features found in no other tire.

They have saved motor car owners many millions of dollars. They have won over all the rest. Now we surely deserve your verdict on them.

GOODYEAR AKRON, OHIO
No-Rim-Cut Tires
With or Without Non-Skid Tread

Write for the Goodyear Tire Book — 14th year edition. It tells all known ways to economize on tires.

THE GOODYEAR TIRE & RUBBER CO., Akron, Ohio.
This Company has no connection whatever with any other rubber concern which uses the Goodyear name.

LOS ANGELES BRANCH
723-25 So. Olive St. Phones: Home F6094, Sunset Bdwy. 385.
(1913)

Buick

Cause and Effect

The BUICK car, that has never been approached for efficiency, together with the unceasing efforts of the HOWARD AUTOMOBILE COMPANY to better their service department, has made necessary the establishment *of a new department.*

The Used Car Department---1148-50 S. Olive St.

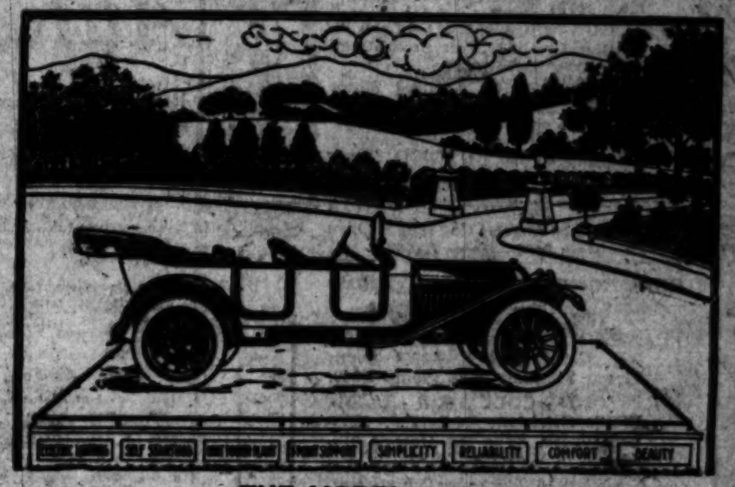
will relieve the congestion resulting from the immense volume of BUICK business, and from MARCH 1st the commodious quarters at 10th and Olive Streets will be used as an exclusive salesroom and service station for BUICK cars. The Buick Motor Company is continually spending vast sums of money in keeping their equipment as well as their car far in the lead.

"When better automobiles are build Buick will build them" was true Yesterday, is true Today and will be true Tomorrow

The gigantic PERMANENT BUICK factory—the service efficiency of the extensive HOWARD organization, extending along the entire Pacific Coast—these things guarantee your future automobile satisfaction, IF YOU OWN A BUICK CAR.

HOWARD AUTOMOBILE CO.
10th and Olive Sts.—Los Angeles.
San Francisco Portland Oakland

Oakland
"THE CAR WITH A CONSCIENCE"



THE MODEL 6-60-6
Equipped with the Famous DELCO Electric Lighting and Starting System
$2850 with Delco and $2700 with Compressed Air Starter
Fully Equipped, Los Angeles

A Car Out of Hundreds

THERE are hundreds and more of five-passenger, four-cylinder cars—all similar in appearance—and there is the Oakland model of the same description, but a car so different, so beautiful, so individual, that if you saw every five-passenger, four-cylinder car made, you would pick the Oakland as the car of the group.

A bold assertion, but a true one.

There are a score or more of six-cylinder models, but none of them have the fine characteristics of the Oakland Greyhound—6-60—a car of such striking lines that you gaze at it in sheer admiration and marvel at its wonderful symmetry and graceful appearance.

This, too, is a bold assertion, but a true one.

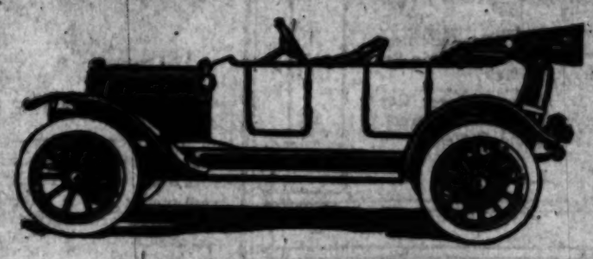
See these different cars—$1275 to $3150, fours and sixes—in many body designs.

Agents for Oakland Motor Cars
Hawley, King & Co.
1027-33 S. Olive
Phones: Home 6[illegible] Bdwy. 1[illegible]

OAKLAND CARS ARE DEMONSTRATED AND SOLD BY THE FOLLOWING AGENTS:

Kendall Auto Co., Pasadena.
Young & Lloyd, San Diego.
M. D. Martin, Guadalupe.
M. Elliott & Co., Orange.
C. H. Coffman, Covina.
Bakersfield Garage and Auto Supply Co., Bakersfield.
A. J. Hoppe, Redlands.
E. & R. Garage Co., Long Beach.
Anaheim Motor Co., Anaheim.
Truxton Clark, Fresno.
C. B. Richardson, Tucson, Arizona.
W. R. Henry, Douglas, Arizona.
J. R. Cyriacks, Hollywood.

Wm. Donald, Special Representative for Ventura County



Velie

Built by a concern which has accurately gauged the needs of the Western automobile owner. Built as carefully as a watch, as strongly as a locomotive. Built to combine successfully delicacy of adjustment and superb endurance. The Athlete of all cars.

And sold by a firm which, in a course of fifteen years of automobile selling, has never had a "kick" which was not immediately satisfactorily adjusted.

That's VELIE superiority. That's VELIE service. Those are just two of the reasons why men who are particular are choosing VELIES and why they are looking at VELIES before they even consider ANY model of ANY other make.

Velie Cars
32 to 40 H. P.
$1550 to $2125
Fully equipped. Including Gray & Davis lighting and starting system. Immediate deliveries from stock.

Renton Motor Car Co. Inc.
Southern California Agents.
1230-34 South Main Street
Home 10799. Main 1068.

MOTOR CAR DEALERS ASSOCIATION DIRECTORY

ABBOTT AND LOZIER—Now Sold by Bekins-Speers Motor Company. F3635, M1691. 1026 S. Olive St.

AMERICAN-COLE — Grundy Motor Sales Co., 842 South Olive Street. Main 2191; 10927.

APPERSON JACKRABBIT—Leon T. Shettler Co., 151 West Pico Street. Main 7034, Home 10467.

BAKER ELECTRIC—Standard Motor Car Co., 1001 South Olive Street. Broadway 2963, Home 10457.

BUICK—HOWARD AUTO CO., Tenth and Olive. Home 60009, Main 9040.

COLUMBIA - MAXWELL — United Motor Los Angeles Co., 1200 S. Olive St. Main 8408—Home A3698.

CUTTING—Eastern Motor Car Co., 825-827 South Olive. F2965, M. 2965.

FRANKLIN AND R. & L. ELECTRICS—R. C. Hamlin, 1040-1044 South Flower St. Main 7877, Home 60249.

FIRESTONE - COLUMBUS - ELECTRIC—Cal. Automobile Co., 1250-1260 W. 7th. Wils. 788, Home 53018.

GARFORD & REO—Lord Motor Car Company, 1032-38 South Olive Street. 10845, Main 5470.

HUDSON—Hudson Sales Co., Phones—Sunset Main 678, Home A4734. 1118 South Olive Street.

HUPMOBILE—M. C. Nason, 1017-1019 South Olive. A1007, Broadway 2967.

JACKSON—Chas. H. Thompson, 1142-44 South Olive Street. F6390, Broadway 1947.

KISSEL KAR—Kissel Automobile Co., 116 West Pico Street. Broadway 2186, 22886.

MITCHELL — Greer - Robbins Co., Twelfth and Flower Streets. Broadway 5410, A1187.

NATIONAL—National Motor Car Co., 1130-1132 South Olive Street. F4353, Main 3329.

OAKLAND CARS, STANDARD TRUCKS—Hawley King & Co., 1027-33 South Olive Street.

OLDSMOBILE — Oldsmobile Co. of California, 1205 S. Olive. Main 3130, F3647.

OVERLAND—J. W. Leavitt & Co., 1235 South Olive Street. Main 4831, 60537.

PAIGE — THOMAS — LIPPARD — STEWART. Thomas Motor Car Co. of California, 1058-60 S. Flower.

PACKARD and R. & L. ELECTRICS—California Motor Co., Tenth and Hope Sts. Main 6060, 60406.

PIERCE-ARROW—W. E. Bush, 1701-1711 South Grand Avenue. Home 60295 and Main 2257.

POPE-HARTFORD — Wm. R. Ruess, corner 10th and Olive. Main 7278, Home 60173.

PREMIER — Premier Motor Car Co., 1127 South Olive Street. Main 679, F2664.

REGAL — Big Four Automobile Co., 1047-49 South Olive. Home F2533, Sunset Broadway 952.

STEARNS-KNIGHT and OHIO ELECTRIC—Smith Brothers, 742 S. Olive St. Broadway 3834, Home F4206.

STUTZ-BROWN-SYMONDS CO.—412-414 West Pico Street. Home 25003, Main 7047.

VELIE AND WARREN — Renton Motor Car Co., 1230 South Main St. Main 1068, Home 10799.

WINTON—W. D. Howard Motor Car Co., 1238 South Flower Street. Broadway 4180, Home F5609.

Our Sacrifice Sale of Auto Supplies

Has proven a big success, and to keep the ball a rolling, we will continue the sale for the benefit of the automobile owners. We have added a great many new articles to those already advertised at Sacrifice prices, which will make our sale all the more interesting and keep our salesmen busy serving our many patrons taking advantage of these unheard-of bargains.

	Reg. Price.	Sale Price.
Liberty Guaranteed Tubes, 30x3	$ 2.75	$ 2.20
Liberty Guaranteed Tubes, 30x3½	4.75	3.80
Liberty Guaranteed Tubes, 32x3½	5.00	3.85
Liberty Guaranteed Tubes, 34x3½	5.85	4.90
Liberty Guaranteed Tubes, 36x4	7.00	5.00
Liberty Guaranteed Tubes, 36x5	9.50	7.75
Tire Doctor for Tool Box	1.00	.50
Gem, Gum (For filling Cuts on Casings.)	.50	.25
Empire Tire Filler, with enamel	.75	.40
Pocket Vulcanizer	1.00	.50
Golden Tire Covers	2.50	1.35
White Pyramid Matting, per pound	.75	.50
Red Rubber Lamp Tubing, per foot	.10	.05
Perfection Gas Lamp Burners	.35	.15
Alco De Luxe Lamp Burners	.40	.20
Side Oil Lamp Covers	.75	.40
Headlight Lamp Covers	1.00	.50
10 lbs. XXX Waste	1.50	1.10
10 lbs. Selected Carbide	1.00	.65
Tire Holders, Black Enamel	2.75	1.00
Tire Holders, Demountable Rim	6.50	4.00
Dolp Tape (extra heavy)	3.50	1.25
5 gal. Garage Measure	2.50	1.25
Schlosser Spark Plugs	1.00	.60
Star R Spark Plugs (Metric also duly.)	1.00	.50
Conical Spark Plugs	1.00	.45
All Domestic Robes, 25 per cent. Discount.		
All Imported Robes, 33 1-3 per cent. Discount.		
All Caps, 25 per cent. Discount.		

	Reg. Price.	Sale Price.
Gray's Blow Out Patches, 3½-inch	.80	.40
Gray's Blow Out Patches, 4-inch	1.00	.50
Gray's Blow Out Patches, 4½-inch	1.20	.60
Gray's Blow Out Patches, 5-inch	1.75	.85
Shuler Vulcanizer	17.50	8.00
Garage Trouble Lamp	9.00	7.50
Puritan Switch	1.00	.75
Packard Primary Cable, per foot	.10	.06
Packard Secondary Cable, per foot	.25	.15
New Dingee Horn (Imported)	7.50	3.98
Nightingale Enamel Whistles	5.00	2.50
Muffler Cut-outs	1.50	.75
Foot Pedals	.75	.40
Barrett Lifting Jacks	2.50	1.50
Ideal Lifting Jacks	2.75	1.40
Holiger Carburetors	10.00	5.00
Schebler Carburetors, model D	11.00	5.50
Nay's Brass Polishing (pound makes 1 gal.)	.75	.35
Star R Body Polish	1.25	.65
Hydraulic Wind Shield (Put on at no extra charge.)	25.00	15.00
Feather Dusters	2.75	1.40
Wool Dusters	1.50	.60
Fits all Electric Lamp Attachment	.75	.40
Ralph Spark Plug Terminals	.10	.05
De Dion Spark Plugs (Imported)	3.50	1.50
Hartford Spark Plugs	1.50	.50
All R. & W. Auto Coats, 50 per cent. Discount.		
All Sweaters, 25 per cent. Discount.		
All Rain Coats, 25 per cent. Discount.		

Get our prices on Michelin Tires and Weed Chains, Panhard Oil, Vesta Lighting System and Batteries.

John T. Bill & Co.

953 and 955 So. Main

Near Tenth Street

One of the handsomest cars made—regardless of price

$1000 f. o. b. Cal.

DETROITER

100% AUTOMOBILE



No "ifs" or "ands" about it.

THIS IS THE IDEAL DOCTOR'S CAR

Detroiter cars are—serviceable above all; roomy, graceful, distinctive. Absolutely honest in construction and therefore able to stand the hardest work; low in first cost and exceptionally low in upkeep; light and easily handled through traffic and extremely easy riding, due to the full platform shock-absorbing suspension.

A most appealing and common-sense feature in Detroiter Roadsters is the rain-proof, dust-proof rear deck with two compartments, ample to hold a pair of inflated tires, and the biggest suit case made. No tag ends anywhere. One of the handsomest cars made—regardless of price.

Y. R. DEL VALLE

22299 1312 So. Grand Ave. Broadway 3132

The Sales Maker

Sent you free tells you why

The AUTOCAR Commercial cars are "BUILT TO LAST A LIFE TIME" and EVERY OWNER A BOOSTER"

The SMITH MILWAUKEE

THE BEST BIG TRUCK BUILT THROUGH ORIGINAL MECHANICAL FEATURES OF SUPERIORITY

DISTRIBUTED IN SOUTHERN CALIFORNIA BY

M. S. Bulkley & Co.

Washington and Main Streets

Home 22927; South 4048

L. G. Clark

TAILORS FOR LADIES AND MEN.

Second Floor. KERCKHOFF BLDG., Sixth and Main Sts.

THE POPULAR STEWART



Pioneer Coast Agents. SAMUEL WISHART, 420 East Second Street, Los Angeles.

G & J TIRES

NOBBY TREAD

CHAIN TREAD

If you are not now using these two famous tires your car is neither as safe as it might be nor is your tire expense as low as it ought to be

Weinstock-Nichols Co.

1216-1218 So. Olive.

Sole Distributors.

Our Room.

AUTO REVIVES ROAD PROJECT.

Ocean-to-Ocean Highway With Many Supporters.

Country-wide Interest Is Now Holding Nation.

Old Santa Fe Trail Logical Route for Highway.

There was a time when the utility of the motor car was extremely limited: it was considered a feat if the gasoline vehicle could go on a tour of fifty miles without accident. But that time has passed and the sphere of usefulness of the automobile is steadily increasing. (I would seem that this sphere has about reached its maximum, but this idea springs from present conditions which has never taken into consideration the fact that the motor car must be given its advantages in order to measure up to the standard which it will attain provided conditions are in its favor. The greatest locomotive ever turned out of the Baldwin works could accomplish nothing unless it should be placed on a suitable track. This applies also to the automobile and unless road conditions over the country are improved the automobile will be compelled to remain in its present state of development without achieving the results of which it is capable. There is but one solution to this problem, and that is good roads.

There was a time in the United States when the good road question was all important, for at that time the mail service depended upon this phase of national development. The introduction of the locomotive changed matters somewhat, and good roads were allowed to sink into oblivion. The automobile, however, has revived an interest in perfect highway construction and today the future development of the automobile rests upon this question. If the automobile is to be brought into its greatest sphere of practicability there must be a marked improvement in road conditions all over the United States.

Good roads movements are not new, but they have been hindered by the interference of politics and other outside influences which have been brought to bear upon them and which have conveyed every good roads question, with but few exceptions, into a tangle which resulted in chaos. It is only recently that a practical plan has been inaugurated and from the present outlook it would seem that this plan is to carry through.

A few months ago Carl G. Fisher conceived the idea of an Ocean-to-Ocean Highway. Profiting by the experiences of others along this line, Mr. Fisher, and those associated with him, concluded that the only practical way of securing such a highway would be to appeal to those most vitally interested, and consequently he broached his idea to the automobile and accessory manufacturers and dealers.

NEEDS MONEY

His plan was to raise a fund sufficient to purchase all the materials necessary for the construction of a highway, which would extend from New York to San Francisco. Manufacturers and dealers were asked to pledge 1 per cent of their gross earnings for one year or 1-2 per cent of their gross earnings for three years. No sooner had this plan been made public until manufacturers and dealers all over the country responded generously. Today more than $2,000,000 has been pledged and it is fully expected that within a few months the entire $10,000,000 necessary for this undertaking will be realized. Once this fund is assured a representative national committee will be elected by the contributors and it will be the duty of this committee to select the route which the highway will take. This will be done after the committee has carefully examined the conditions over the country and has ascertained which State or group of States will be most willing to cooperate in the movement. The expense of constructing the highway will be put up to the various counties and the work of construction will be entirely under their supervision. The plans and specifications will be placed in the hands of United States government engineers, who will be detailed to this duty without cost, to the Highway Association. This will assure each county a perfect specimen of roadway entirely free from cost with the exception of the labor necessary to construct it.

Utterly aside from the benefit which this highway will bring to the automobile industry, it has an economical value which must not be overlooked. It is believed that but one perfect roadway will bring about an impetus which will be nation-wide in scope and which will result in a general good roads movement which will be a benefit to the entire country. The example of New York State may be taken as being typical for, where a few years ago nothing but mud roads existed, today we find as perfect a system of roadways as could be desired. The Automobile Club of America after much persuasion obtained funds and for the construction of one short rock highway which would serve as an example of what a perfect highway should be. So great was the influence of this highway, that at present the State of New York is interlaced with a system of roadways, the equal of which cannot be found either in America or Europe. If this much was obtained by one State, it is quite apparent what would be the result if a perfect highway should span the continent from coast to coast.

There is no one more dependent upon the perfect highway than is the American farmer. It is a well known fact that today the boys and girls reared upon the farm, are prone to seek the cities in later life. This is because the farm as it exists at present, is not conducive most of the year, to that social intercourse which the average human demands. The introduction of the rural telephone has done much to overcome this handicap, but there is nothing which will bring about the ideal condition so much as the good roadway. Once the Ocean-to-Ocean Highway is a reality and tributary roadways begin to come into existence, the people of the farms will find that they are better off in the country that they are in the towns. They will have no difficulty in reaching the business centers, and conditions all over the country will become the same as they are in the Blue Grass Region of Kentucky where good roads have caused the people to remain upon the farms rather than to seek the uncertain fortunes of the city.

Although interest in the Ocean-to-Ocean Highway is widespread, there is no place in the country today which is so thoroughly alive to the situation as the West.

THE ROUTES.

Three routes are bidding to be made part of the Ocean-to-Ocean Highway. One of these lies through the Northwest, another is known as the Midland Trail and extends through Colorado—a third, which has been dominated the Old Santa Fe Trail, follows the Southwestern route mapped by The Times Special on the Ocean-to-Ocean trip. The people along this route have been most active. Divisions of the National Old Trails Ocean-to-Ocean Highway Association have been formed along the route of the Ocean-to-Ocean highway. But only recently the people of Utah have also awakened to the benefits of the highway, and through its president, B. F. Redman, the Automobile Association of Salt Lake City, has issued a challenge to the motor enthusiasts of Colorado. If Colorado will build a good automobile road across the State to the Utah line, along the route of the Midland Trail, as recently marked out by A. L. Westgard, of the Automobile Association of America, the Automobile Association of Salt Lake City proposes to provide a fund of $4,000 to carry the highway across Utah. Spirit of this kind in the near future will bring about the realization of hopes of those who are most interested in the Ocean-to-Ocean highway. It is gratifying to note that the project has received the endorsement of the largest automobile manufacturers in America and they are contributing generously to the project. This matter has been carefully examined by the best official authorities in America and has been deemed entirely practical, but that the West realizes the benefits to be derived through the highway is a guarantee of the success of the movement and with the co-operation which has been offered in all parts of the United States, there is no doubt that the Ocean-to-Ocean highway will be a reality by the time the Panama Canal opens in San Francisco bay.

AUTO FACTS

ECONOMY

Economy—as far as automobiles are concerned—is the most misunderstood term in the whole automotive world. Low initial cost is not always economy. Most people believe that it is. Service, tires, gas, oil and dependability, the maintenance of having your car in the repair shop when you need it, are as essential, or more so, than first cost.

The Marmon

"THE MARKET RIDING CAR OF THE MOMENT"

There is REAL economy in the purchase of a Marmon. There is true economy for you in Marmon construction, Marmon materials, and in the service that every Marmon gives. It is a car that cannot be forced out by thousands to meet a price, but is built and tested piece by piece, until final completion.

GILHOUSEN BROS.

1136 S. OLIVE

BDWY. 3658. F1084

Lee Tires

Miles and miles of service if you use Lee Tires.

Lee Tires and Lee Tire owners smile and smile at miles.

Lee Tire dealers have something to endorse and talk about—you can't say too much in favor of Lee Tire.

CRANSTON-LYON COMPANY

945-947 S. Main St., Los Angeles.



SAN FRANCISCO

HACKNEY AUTO PLOW



The ONE MAN outfit for plowing, seeding, cultivating, harrowing, threshing, pumping, hauling loads, etc. For demonstrations see

M. M. ANDERSON

214 CENTRAL BUILDING

FLYING SPARKS OF MOTORDOM.

The Fire Department and city of Middletown, Pa., are about the purchase of three automobile trucks.

An improved highway from Waukee, Wis., to Green Bay, the western shore of Lake Michigan, via Port Washington, Sheboygan, Manitowoc, Two Rivers and Kewaunee, is contemplated by a campaign put under way recently in Milwaukee and Sheboygan automobile clubs.

Only 7690 of the 25,000 motorists in Wisconsin had been registered or licensed for 1913 at the close of business February 1. While this number is larger than for the corresponding period a year ago, it is known that there are hundreds of cars for which still employ the 1912 plates.

The State road maintenance system advocated by the Tri-City Ocean-to-Ocean Official Highway Association, receiving support in widely separated sections of the country, is said will be made to have the Legislature pass an act similar to that of the New York maintenance law. Also there is talk in Missouri and Kansas of the same action.

Plans for a permanent home for the future automobile shows were practically completed at a meeting of the Automobile Show Commission in Cleveland, O., recently. The undertaking is to be financed and managed by the Cleveland Automobile Club, aided by the show company and the Chamber of Commerce. It is planned to have the auditorium ready for January, 1914.

Dr. Earnest F. Snow, chairman of the Highway Commission of the Automobile Club of Syracuse, N. Y., presented before the Board of Supervisors of Onondaga county the advantages of employing convicts on the county construction of highways, following the progressive step inaugurated by County Superintendent Frank E. Degarmo.

Steps have been taken to perfect what is known as the Lincoln Highway, which runs from Portland to Nacogdoches, Tex., a distance of 200 miles. At a meeting held in Austin of a number of men interested in this movement preliminary arrangements were made for effecting a permanent organization to carry on the restoration work.

NOT HURT BY STRIKE.

Sympathetic Demonstration of Rubber Workers Fails to Cut Supply of Tires.

Although I.W.W. propagandists have induced some workmen in the plant manufacturing Diamond tires in Akron, Ohio, to leave their employment as a part of a sympathetic strike, production has not been seriously affected, according to W. J. Veit, local manager.

"No demands have been made upon us by our workmen," he said, "and some of those recently taken out by employers have participated in a sympathetic strike. Large numbers of men are being turned out every day however, and we will not be materially affected for some time."

ALL ABOUT MOTOR CARS.

Stirred to action by the flood of bills in the present State Legislature, which relate to the use and operation of motor cars, various organizations of Milwaukee and Wisconsin representing dealers, manufacturers and private owners have outlined plans for a determined fight against such bills as are deemed unjust and indifferent. It is believed that the outcome of the conference will be a presentation to the Legislature of an omnibus bill covering every important angle of the question. The principal demands will be for a uniform motor car law; a uniform signal law; a uniform annual registration and license fee for every owner, instead of one for each car owned at any time during the year; jail sentence for thieves and a severe penalty for joy-riders; more considerate laws concerning the liability of motorists in accidents. A bill, already introduced, which will be made an addition to the proposed omnibus bill, provides to punish theft of a motor car for the purpose by not less than one year nor more than fifteen years in prison. This makes the penalty for automobile stealing equal to that for horse stealing.

SPEED LIMIT BILL.

One of the most drastic anti-speed bills which has yet appeared has been introduced in the Connecticut legislature. It provides not only that any vehicle, including electric cars, which shall travel faster than thirty miles an hour in open country or twenty miles an hour within a city or village, and that the driver and any person owning such vehicle shall be liable to a penalty of $500, imprisonment for one year, or both, for violation of the law.

AUTO MAN RESIGNS.

E. H. Broadwell, who has been in charge of the sales of the Hudson Motor Car Company, has severed his interests and resigned his position with the company. A statement as to company policy will be stood to be the cause. Cunningham, advertising manager of the company, assumes charge of the work and continues as the head of the advertising department.

BUSINESS IS GOOD.

The Premier Company has sold more cars have been sold in the first quarter covering October, November and December, 1912, than in any previous quarter of the company's history of twelve years. In the city it is stated 90 per cent of the total number of cars sold in 1912 have already been disposed of.

CHAM

THE Southern Cali... Association, which is ... any in the country, ... its fourteenth anniversary ... year's championship ... was organized with all ... autumnity in July, 1899, ... posting list of five golf ... its prestige. Also, but ... have survived intact to ... dimensions the modest ... plan has grown.

There was the Los An... ity Club, of course, with ... tart and Edward Tufts ... nautatives. The club then ... enlarged windmill, at the ... opened in the wilderness ... near Pico and Twentieth ... been born just two years ... October, 1897.

A "crazy Englishman" ... bridley, who seems to have ... ious nowhere, brought the ... inspired Edward Tufts and ... Jones with a desire to ... at the queer art. They were ... theniasts, too, for they made ... own course, and built the ... greens.

The latter reached ninety ... perfection under the skillful ... ake and hoe. They were ... diameter, with a tomato can ... hole, since this kindly recep... ently filled the dimensions ... by the rules.

The club was duly formed ... ter members got in on the ... floor for $5 a head! And ... Los Angeles Country Club ... ulous palace with an exclusive ... hoodoo and the initiation fee ... $500—when they let you in ...

The Pasadena Country ... the next member of the ... represented by John H. ... and then the proud possessor ... nine-hole course which has ... sold to Huntington for the ... property and now exists as ... small exclusive tennis club ...

The Riverside Polo and Golf ... was another member, represented ... Charles E. Maude, who became ... first president of the association. ... Robert D. Osburn, who is still ... of Riverside's most prominent ... ers. But the original club, ... folded. Polo has reached the ... stage of a "revival" in Riverside, ... day, and the golfers reorganized ... the title of the Victoria Golf ... as we now know it.

Charles E. Maude, that first ... dent, now lives at Del Monte, ... fondly cherished as one of the ... cities of California, by the ... federation of golfers when they ... the northern city for the Coast ... championship, albeit, he has lost ... his skill.

The Santa Monica Golf Club ... three of them all, has long since ... golfdom, but the Redlands Golf ... retained intact, healthy, ... exclusive. It was represented ... E. Sterling, in those far off days ... the birth of the association, and ... still one of Redlands's valiant ... ons.

Roy B. Jones of Santa Monica ... the first treasurer of the ... and Joseph Sartori the secretary. ... ward Tufts was elected official ... proper with autocratic powers—... tion he still holds with iron ... and undisputed sway. This year, ... he was unanimously elected ... dent, so that autocracy, ... that despotism may be said to be ... by consonance in the seats of ... mighty.

Naturally the first thing ... ern association does is to ... championship and the contest ... the Southern California title has ... held under its auspices ever ... The original cup, which now ... at the Los Angeles Country ... bears the names. Charles Orr ... the first champion, with a quality ... score of 168. "Dear old Charlie," ... still with us and has come back ... form to the point where he has ... to be respectfully watched during ... last few months.

For the next two years Walter ... Crowell was it. There are Seasons ... stories of his unscrupulous application ... during these dread days. He carried ... of all the cups and honors at ... tournaments as Redlands, too, ... can imagine with what a din ... he purveyed the atrocities of the ... of pancakes and their ... dress. He won his laurels with ... his 84-hole qualifying ... and indifferent. It is believed ... outcome of the conference will ... presentation to the Legislature ... omnibus bill covering every ... angle of the question. The principal ... demands will be for a ... law; uniform signal law; ... nual registration and license ... every owner, instead of one ... car owned at any time during ... year; jail sentence for thieves ... severe penalty for joy-riders; ... more considerate laws concerning ... liability of motorists in ... cidents. A bill, already introduced, ... which will be made an addition ... in the proposed omnibus bill, ... to punish theft of a motor car ... purpose by not less than one ... than fifteen years in prison. ... makes the penalty for automobile ... stealing equal to that for horse ... ing.

Walter Waltan was the hero ... 1906, and he too is again on the scene ... and is going to be reckoned with. ... Charles Orr again captured the ... title, this time with 169 qualifying ... scores, about the best then known in ... this part of the world.

After that the association began ... to lose its exciting prestige. A great ... boom, promoted by Nordlinger ... and Rose and known as the Merry ... Cup, was instituted and ... it has never yet been won three times ... in succession. It is now ... covered with names and little ... more faces will now have to be added ... to, unless a "third termer" appears ... this year.

The previous champions are: 1901, ... Walter Fairbanks; 1904, H. M. Sears; ... 1905, Walter Fairbanks; 1906, Will ... Frederickson; 1907, Sterling ... Sumner; 1908, Paul Hunter; 1909, Paul ... Hunter; 1910, William Frederickson; ... 1911, Norman Macbeth; 1912, Irving ... Armstrong.

Of these, Paul Hunter is nationally ... famous, and W. Fairbanks is still ... with us, but in Denver. Alden Swift ... is still playing creditable golf in ... Chicago. Stirling C. Lines comes ... over every summer, a left-handed ... and still a good opponent. ... Judge Frederickson is not only still ... with us but is a possibiye third term ... champion and owner of the cup. When ... in his game the judge is a rival to ... be reckoned with the utmost respect ... and consideration.

Of Norman Macbeth it was who put ... the judge's goose out of joint three ... years ago. His easy grace, combined ... with shamess and deadly skill, ... created quite a revelation when he descended ... upon California from Pittsburgh, where he had been playing ... with the national champions, after ... having starred in the golf ... in the home in Great Britain. He ... won the championship right off the ... reel and was then regarded as the ... probable winner of the Coast laurels. ... Somehow he has never shown to ... best advantage at the Del Monte ... links and notwithstanding all the ... fancy scheduled to his name, he was ... defeated in the semi-finals for the ... California Championship ...

CHAMPIONSHIP GOLF.

BY ALMA WHITAKER.

THE Southern California Golf Association, which is as old as any in the country, will celebrate its fourteenth anniversary with this year's championship meeting. It was organized with all due eclat and solemnity in July, 1899, with an imposing list of five golf clubs to give it prestige. Alas, but two of them have survived intact to see to what dimensions the modest little association has grown.

There was the Los Angeles Country Club, of course, with Joseph Sartori and Edward Tufts as its representatives. The club itself was an old windmill at that time and stood in the wilderness somewhere near Pico and Twentieth! It had been born just two years before in October, 1897.

A "crazy Englishman" named Hadley, who seems to have vanished into nowhere, brought the game here, inspired Edward Tufts and Conde Jones with a desire to become adepts of the queer art. They were real enthusiasts, too, for they made their own course, and built their own green.

The latter reached dizzy heights of perfection under the skillful plying of hoe and hire. They were six feet in diameter, with a tomato can for the hole, since this kindly receptacle exactly filled the dimensions called for by the rules.

The club was duly formed and charter members got in on the ground floor for $5 a head! And today the Los Angeles Country Club is a luxurious palace with an exclusive membership and the initiation fee alone is $500 when they let you in at all.

* *

The Pasadena Country Club was the next member of the association, represented by John B. Miller. It was then the proud possessor of a golf links course which has since been sold to Huntington for the Oak Knoll property and now exists as a very select, exclusive tennis club only.

* *

The Riverside Polo and Golf Club was another member, represented by Clarke E. Maude, who became the first president of the association, and Robert D. Osborn, who is still one of Riverside's most prominent golfers. But the original club has vanished. Polo has reached the pathetic stage of a "revival" in Riverside today, and the golfers reorganized under the title of the Victoria Golf Club, which you know it.

Clarke E. Maude, that first president, now lives at Del Monte, and is fondly cherished as one of the curiosities of California by the younger generation of golfers when they visit its northern city for the Coast championship, albeit, he has lost none of his skill.

* *

The Santa Monica Golf Club, the first of them all, has long since been extinct, but the Redlands Golf Club existed intact, healthy, wealthy and virulent. It was represented by A. Keyes Sterling, in those far off days at the MCB of the association, and he is still one of Redlands's veteran golfers.

* *

Guy B. Jones of Santa Monica was the first treasurer of the association and Joseph Sartori the secretary. Edward Tufts was elected official handicapper with autocratic powers—a position he still holds with iron rule and unbiased sway. This year, too, he was unanimously elected president, in that autocracy, and benevolent despotism may be said to be firmly entrenched in the seats of the mighty.

* *

Naturally the first thing a newborn association does is to establish a championship and the contest for the Southern California title has been held under its auspices ever since. The original cup, which now reposes in the Los Angeles Country Club, bears the names Charles Orr was the first champion, with a qualifying score of 164. "Dear old Charlie," is still with us and has come back to live in the district where he has had to be especially watched during the last few months.

* *

For the next two years Walter Cuthbert was it. There are fearsome stories of his unspeakable uppishness during those dread days. He carried off all the cups and honors at such tournaments as Redlands, too, and he was laughing with what a dim eye he espied the agonizing of the latter by proxies and their incredible scores. He won his laurels with 182 and 184 in 36-hole qualifying scores, and Hamilton and Armstrong show off now with 178's and 179's.

* *

Archie Wilkes was the hero of 1907 and he too is again on the scene as a force to be reckoned with. In 1908 Charles Orr again captured the cup that was with 169 qualifying scores about the best then known in golf of the world.

In 1909 the association began to run on handicap principles. A grand trophy, presented by Nordlinger Bros., and known as the Nordlinger cup, was instituted and since then has been won three times. It is now engraved with names and little golfing scores and few have to be applied before a "third turner" appears on the cup.

* *

The various champions are: 1903, Walter Cuthbert; 1904, H. M. Sears; 1905, Walter Polhemus; 1906, Wilbur Fredericksen; 1907, Sterling Macbeth; 1908, Paul Hunter; 1909, Paul Hunter; 1910, William Fredericksen; 1911, Erving Macbeth; 1912, Erving Macbeth.

Paul Hunter is nationally known, and W. Fairbanks is still known to Denver. Alden Swift was a promising golfer in his day, and Billing C. Lines comes and goes in a manner, a left-handed person, a most eccentric. Frederick Johnston is not only still a possible third term champion and owner of the cup, when he gives the links is a rival to be reckoned with the utmost respect.

Erving B. was who put an end of Saint three years ago, combined with fleetness and deadly skill, was a revelation when he defeated Orr, who had been playing championship golf, after a lapse of years, in the golf links of Great Britain. He came right off the links and carried off the championship, recorded as the first champion of the Coast laurels. He has never shown to such advantage at the Del Monte championship, winning all the cups and honors, he was unbeatable for the championship last year by Michael McLaughlin, himself a new comer in our midst.

* *

Erving S. Armstrong became the champion, defeating McLaughlin by a narrow margin, and for a few dizzy months this hero carried all the honors, with three championship titles. Then Jack Neville won the Coast title from him at Del Monte. Tomorrow he will be fighting to retain the club title at Annandale, when the qualifying round is scheduled. On March 12, the third crown will be in jeopardy in the amateur championship event at the Los Angeles Country Club.

* *

The Southern California Golf Association is leaving no stone unturned to make this year's tournament a large and brilliant success. Every player, no matter what his skill, should enter for the competition, since there are handsome prizes for every flight and every defeated eight. The Los Angeles Country Club is making elaborate preparations for the adequate reception of guests and out-of-town visitors will be accommodated in the club bedrooms for as little as 75 cents to $1.25 a night.

The courtesy of the links will be open to entrants, who have definitely made their entry, from tomorrow (Monday,) and the course is in better condition than it ever was.

Entries should be made with Alexander MacKeigan, secretary of the association, at 401 Story building, not later than March 11, or with the secretary of your home club.

SURFER'S Dry Gin will please your guests—they like the best. It is unequaled for refined and delicate flavor.

DUFFY LEWIS TALKS ABOUT CO-EDUCATION.

[Special Correspondence of The Times.]

STANFORD UNIVERSITY, Feb. 28.—Duffy Lewis of the Boston Red Sox, who is visiting here, consented to be interviewed on co-education by the sporting editor of the women's edition of the Daily Palo Alto yesterday. Lewis said:

"On co-education? Say, does that mean a peg to home or a pop fly? I'll have to turn around to the bleachers and look 'em over right now, I guess.

"Some of these little ladies are certainly big league, class double A. What gets me is how some of these bush leaguers in corduroys steal home.

"Why, it would be co-education for me all the time if I thought there was even a chance of getting on with some of the co-eds that live up to the five hundred limit.

"They look as if they could hit the ball a mile, too, and as for speed, they're there a million.

"Say, the man who invented co-education was on his toes and I'd take a chance and say he looked ahead and saw a lot of squeeze plays and home runs.

"I've been making single plays for some time and I've just about decided to try a double."

GOOD AUTO ROADS.

If Colorado will build a good automobile road across the State to the Utah line, along the route of the Midland trail as recently marked out by A. L. Wetsgard of the American Automobile Association, Salt Lake City will provide a fund of $1,500,000 to carry the highway across Utah. This challenging proposition has been made to the motorists and other good roads promoters of Colorado by President B. F. Redman of the Salt Lake City Automobile Club, who has been visiting in Denver.

Simplex & Mercer Simplex and Mercer Pacific Coast Agency, 1057 So. Olive St. Phones A4847; Main 7583.

Stevens Duryea and Broc Electric. English MOTOR CAR CO., 1036 S. Grand Ave. Home F2381; Main 1400.

Studebaker "30" Studebaker "30." THE STUDEBAKER CORPORATION OF AMERICA. Los Angeles Branch, 1010-1014 S. 7th St. Phones: Main 8048, Home 20438. Retail Branch, 1060-66 S. Olive. F1111. Main 8191.

Wichita Trucks For All Purposes. LEWIS AUTO SHOP, Ralph S. Lewis, Geo. W. Dryden, Grand Ave. and 17th St. Home 52623. Sunset Main 9052.

Yale THE MOTORCYCLE MASTERPIECE. Cash or easy payments. California Distributors. LOS ANGELES MOTORCYCLE CO., 943 South Spring St.

Michigan "40"



$1750 Presto Starter $1850 Electric Starter

F. O. B. Los Angeles

EQUIPPED WITH EVERYTHING

THIRTY-SEVEN POINTS OF MICHIGAN SUPERIORITY. Designed by CAMERON; powerful, smokeless, absolutely silent motor; no hand lubrication; cone clutch; four forward speed transmission; electric lights throughout; storage and generator; over-size tires; left-hand drive; center control; big stylish body, designed by CAMPBELL, famed the world over; fourteen-inch Turkish cushions, four doors, not three doors; Scheibler carburetor; extra strong rear axle; strong front axle; cellular radiator; wide, easy springs; powerful, prompt brakes; extra strong frame; adjustable steering post; adjustable foot pedals; convenient gasoline cut-off; foot rest accelerator; wheels that stand up; Firestone demountable, quick detachable rims; roomy, comfortable rear seat; 23 coats of paint and varnish; extra wide doors; electric horn, tool chest below running board; thirty-one-year-old factory behind car; incomparable; finest equipment; 118-inch wheel base. Ask for demonstration of this easy-riding car.

MICHIGAN MOTOR SALES CO.

C. L. PERRIN, Distributor for Southern California
—City Salesrooms—
1801 West Pico. Phones: 55101; Wilshire 2161
942 S. Grand Ave. Phones: F2393; Main 3533

J. H. Orebaugh & Sons, 181 West Colorado St., Pasadena, Cal.; F. O. Hickox, 113 W. Bailey St., Whittier. Phone 41.

Good territory in Southern California and Arizona open to agents. Address C. L. Perrin, 1801 W. Pico St., Los Angeles.

Pathfinder 40 Main 3694. A2094. Pathfinder Motor Car Co. (Inc.) H. G. SALISBURY, Manager 1114-16 South Olive Street

Rambler Have you seen the 1913 Cross-Country Self-Starting Motor? THE W. K. COWAN CO., 1140 South Hope St.

Regal

Advantages of the Underslung

The Seven Regal Reasons

FIRST—An Underslung is the safest car. Its construction—the frame below the axle—brings the weight of the car nearer the road, yet allows full and even clearance. "Turning turtle" becomes an impossibility—skidding a rarity.

SECOND—Each Underslung has a "different" appearance. All the Regal Underslungs are attractive cars to look upon. Their design embodies graceful lines, a low rakish appearance that is pleasing to the eye and the utmost in correct proportion. Every owner is proud of the car he drives. Dealers are frequently led to a sale through the appearance of the car.

THIRD—Their spring construction makes Regal Underslungs easy riding cars. The separate "halves" of each spring vibrate at different rates—overcoming the violent bounce. The flatness of each spring adds to its lateral strength and relieves the side sway.

FOURTH—Regal Underslungs are economical on tires and in gasoline consumption. The rebound of all springs is upward, thus relieving the strain on tire casings. Low suspension means a straight line drive, and power developed in the motor is not wasted in the universal joints. Regal cars average between fifteen and twenty miles to the gallon of gasoline.

FIFTH—The Underslung principle is a tried-out principle. It has been used for years on rapid moving conveyances and is now far beyond the experimental stage in the manufacture of automobiles. Eight successful firms are now engaged in the building of Underslung cars.

SIXTH—We know how to design, build and finish Underslungs. In the field of the moderate priced car of this type we were pioneers and are today the largest manufacturers of this kind of car.

SEVENTH—Regal Underslungs are unusually good cars. Their dependable construction and conservative price makes them worthy your careful consideration. If intending the purchase of a car we ask you to learn more about the Underslung construction and Regal cars. See these cars on display in Los Angeles.

At the service of those who care to use them are special salesmen in our local organization who will be pleased to answer further questions about the Underslung construction. These Regal Reasons are only seven of many which we will be pleased to give you. Our organization awaits your call by phone or in person.

C. S. ANTHONY, *Distributor*

Broadway 952. 1047-49 South Olive St., Los Angeles Home F-2533.

The Regal Motor Car Company, Detroit

One of the Regal Underslungs



$1150—Regal Model "T" Underslung Touring Car—$1150

Fully equipped F.O.B. Los Angeles. Sub-agents wanted in unoccupied territory. Write us for selling proposition.

Times Directory of Automobiles and Accessories

Alco Trucks and Pleasure Cars Built and Guaranteed by THE AMERICAN LOCOMOTIVE COMPANY. LOS ANGELES ALCO MOTOR SALES CO., Road & Chandler, 1018 S. Flower St. Phones: Main 8075; F7077.

Auburn TOURIST PARTS. W. J. BURT MOTOR CAR CO. Pico and Hope Sts.

Auto Gloves and Clothing DYAS-CLINE CO. 214 W. 3rd St.

Automobile FUNDING COMPANY OF AMERICA. Suite 308 L. A. Investment Bldg. Chas. A. Hamilton, President. Our plan based on sound financial principles. Enables any dealer to make immediate delivery to cash payment buyers, dealers receiving spot cash.

Auto Supplies Western Rubber & Supply Co. 1011 South Olive St. Pasadena, Los Angeles, San Diego

Bargains IN TIRES AUTO TIRE COMPANY Sixth and Olive Streets.

Brush $515; DETROITER, $1000; KOEHLER, 1600-lb. wagon, $850. 1312 S. Grand. 22299; Broadway 3132.

Cartercar FRICTION DRIVE. Six Chalk to Sho—Six Cabriolet, Sedan, Touring, Coupelet, Roadster and Touring. $1, $2 and $3 H.P. Prices $1650 to $2650. VANCE-CANAVAN MOTOR COMPANY. 1119-23 So. Olive St. Phones—A2021; Main 8000.

CASE CASE AUTO SALES CO., F1196. 1220-1228 South Olive Street. Factory Branch, 12th and Hooper Sts., San Francisco. Factory, J. I. Case T. M. Co., Racine, Wis.

Chanslor & Lyon Co. Los Angeles, San Francisco, Seattle, Portland, Fresno, Spokane, Stockton and Oakland. Authorized distributors Pacific Coast States for the great Lee Tires.

Colby Underslung 1048 South Olive. COLBY MOTOR CAR CO.

Essenkay Filler Tires Guaranteed For 7000 Miles. MERCER & HOLLAND, 1038 South Main St.

Empire Tires WEAR LONGEST. Our After Prospects gives you great Tire mileage. Our Position Tube beats them all. EMPIRE TIRE & RUBBER CO. 1100 So. Main St., Los Angeles, Cal.

Fiat F5047 THE WORLD-FAMOUS CAR PACIFIC COAST MOTOR CAR COMPANY, 1144 South Hope St. Main 3468 J. Crafford, Sales Manager.

Goodyear COAT COMPANY Headquarters for AUTO COATS, CAPS and GLOVES. 324 South Broadway.

Gregg Auto Works Tops, bodies, wheels, painting, enameling, blacksmithing. 17th and Los Angeles Sts.

Haynes HAYNES AUTO SALES COMPANY Direct Factory Branch. Electric started and lighted, full 40-60 horsepower, $2400. Los Angeles: Figueroa at Eleventh St. Main 625, 51601. San Francisco: Van Ness and Turk St.

Kelly Trucks Factory Branch and Service Station, 1038 South Grand. J. L. STONE, Assistant Manager. F5770. Main 1491.

Knox Pleasure Cars—Four and Six Cylinder—Prices—3 to 5 Ton Capacities. Fire Apparatus. Electric Trucks. VANCE-CANAVAN MOTOR CO. Distributors Southern California and Arizona. 1123-1129 S. Olive St. Los Angeles. Phones: A2021; Bdwy. 7030.

K-R-I-T 25-30 H.P. 6-cylinder 5-passenger Touring Cars, Roadsters, Delivery Cars—$900, F.O.B. Factory. KRIT MOTOR SALES CO. Phone Broadway 740 912 West Pico Street

LANCIA and SPEEDWELL.—LANCIA limousines, landaulets and touring cars. SPEEDWELL trucks and touring cars. DWIGHT I. HOLMES. 62121. 1231 South Flower Street. M. 2820.

Lincoln ½-TON TRUCK $780—Delivered to you. Lincoln Motor Sales Co., Pacific Coast Distributors. 1518 West Washington St. West 412—25967

Locomobile Co. of America

MARMON "SIX" AND 4 CYLINDER. "Easiest Riding Car in the World." GILHOUSEN BROS. CO., 1250 South Olive Street. F7004, Bdwy. 5625.

Marion CROWE AUTOMOBILE CO. 1228-30 SOUTH FLOWER ST. Distributors for Southern California Phones: Main 4490; Home F6196

Michigan 40 IMMEDIATE DELIVERY. ALL COLORS. 40-H.P. 51700; 32-H.P. 51000. Fully equipped f.o.b. Los Angeles. MICHIGAN MOTOR SALES CO. C. L. Perrin, Mgr. City Salesrooms 1801 W. Pico St. Home 55101, Wilshire 2161. 942 So. Grand Ave. Main 3533, F2393.

Miller QUALITY TIRES. W. D. NEWBERT RUBBER CO. Coast Distributors. 949-951 South Main St., Los Angeles. Phones—F5021. Main 6422.

Moline Pacific Coast Branch, O. J. Root, Mgr., 1518-22 W. Washington St. Benrich Motor Co., Geo. B. Easton, Pres. and Manager. Wm. Gregory, 602 N. Main St.

Moline Pacific Coast Branch, O. J. Root, Mgr., 1518-22 W. Washington St. Benrich Motor Co., Geo. B. Easton, Pres. and Manager 1732-1740 W. Washington St. Wm. Gregory, 602 N. Main St.

Moon BUXTON & CHILDS Pico and Olive Streets Distributors Southern California and Arizona. Main 977; F6661.

Moore Gas and Distillate Trucks Manufactured in Los Angeles by F. L. MOORE MOTOR TRUCK CO. Home 51111. 3070-80 Locy Ave. Sunset East 333. Garvanza Car to Avenue 36.

Moreland DISTILLATE MOTOR TRUCKS, Manufactured in Los Angeles By Moreland Motor Truck Co., North Main and Wilhelmina.

Panhard Oil prices remain unchanged, regardless of the advance in other oils. JOHN T. BILL & CO., 933 and 935 So. Main St.

At It Again.

VENICE AND LOS ANGELES TO BEGIN SEASON HERE.

All Coast League Games to Start Out on First Day of April for Thirty Weeks Grind—Schedule Is Practically the Same as That of Previous Season—One Game at Venice.

RUN the vacuum cleaner over your eye-glasses. That annual and interesting document, the schedule of the Coast league, is herewith presented for the season of 1913.

The schedule is to baseball what the timetable is to the railroad, and without it you are liable to get left. What live fan wants to be caught napping, and overlook a thoroughly good baseball date?

Having perused it, take it and paste it in your Paris panel for future reference.

Briefly dissecting the document, it is found that the season opens on Tuesday, April 1 (and that's no joke,) and winds up in a blaze of glory with a double-header on Sunday, October, 26.

From April 1 to October 26 is some time. It represents all the difference between the bud of spring and the sere and yellow leaf of autumn, and gives us thirty weeks of perpetual and palpitating baseball.

SOME TEAMS OPEN HERE.

Venice will open in Los Angeles, with the Angels as the home team. This, friends, is sure to be some contest. It would be impossible to provide a greater attraction. The Angels and Seals have not opened here since 1910. Even in those prosperous days there was some crowd on hand. This time the old park will be loaded to the limit, with the overflow hanging onto the fenders.

Oakland, as usual, will open in Sacramento, and Portland will engage San Francisco on the latter's grounds. We couldn't swap attractions with either of them. Give us the Angels and Tigers every day in the week, except on Monday, and twice on Sunday, when it comes to this opening business.

Ambling along through seven months of statistics, Oakland is found playing the season with Los Angeles in this city, the Tigers in San Francisco and Portland in Sacramento, which is all very satisfactory if the two local teams happen to be well up in the race at that distant writing.

Several months is a lot of agony, but we are game, and will endure it to the best of our ability.

SMALL DIFFERENCE.

The schedule does not differ materially from the general run of schedules in the Coast league. There is about only one pattern which will fit a six-club circuit. Of course, the alignment of the clubs for the opening dates is different, but that cuts no ice.

The main thing is to get the season started. After that it can take care of itself. There will be some jumps from here to Portland, and vice versa, but these have been reduced to the minimum.

There are the usual number of holiday double-headers, but that can't be helped. Anyway, the people of California have been trained up to this holiday business. It is a great industry in this State.

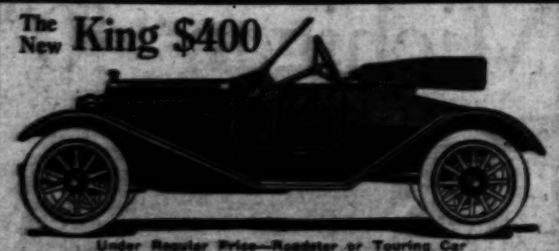
Venice draws the local July 4 date, one of the best on the whole calendar, with Oakland as the piece de resistance. Los Angeles will be in San Francisco that day, and will make just as much money as if it stayed at home, because the receipts are pooled on holidays. This arrangement gives the lowliest an even break with the loftiest in a financial way.

Each team will play every other team in the league six series, which is some baseball, when it is considered that the series in this circuit average slightly more than seven games.

This gives each club fifteen weeks on its own ground, and fifteen on the road. However, as a majority of the Los Angeles-Venice games will be played on the Washington Park grounds, both of the local clubs are in reality at home eighteen weeks out of thirty.

That much for the advantages of continuous baseball.

The New King $400



Under Regular Price—Roadster or Touring Car
The easiest riding car in the world. Left side steer, center control, long stroke motor, KING patent easy spring.



JUST ARRIVED—UNITED STATES TRUCKS. THE BEST TRUCK ON EARTH.

United States Motor Car Co. of Cal.
416-418 East Ninth St. Tel. F4823; Main 6050

STANFORD GOSSIP.

[Special Correspondence of The Times.]

STANFORD UNIVERSITY, Feb. 28.—The Women's Press Club issued yesterday's edition of the Daily Palo Alto. Miss Lois Baker, '13, of Los Angeles, was editor-in-chief.

Stanford has been invited to enter a team in the Missouri Valley conference track meet, which is to be held at St. Louis, May 31. The meet will be held in the stadium that was built for the Olympic games in 1904.

The new boathouse on Lake Lagunita has been completed.

While some of the Stanford track men are competing with U.S.C. at Los Angeles, March 15, the stay-at-homes will engage in a triangular meet with St. Mary's College and Palo Alto High School.

A. H. Morasco, '14, of Long Beach; P. D. Nowell, '13; A. J. Hettinger, Jr., '14, and A. F. Coyle, '15, have been chosen to represent Stanford in the triangular debates with Oregon and Washington this spring.

Spring Rugby practice is being arranged for by Capt.-elect "Jimmy" Thoburn, '13. An interclass Rugby series is to be played for the Timothy Hopkins trophy.

Cough Medicine for Children.

Too much care cannot be used in selecting a cough medicine for children. It should be pleasant to take, contain no harmful substance and be most effectual. Chamberlain's Cough Remedy meets these requirements and is a favorite with the mothers of young children everywhere. For sale by all dealers.—[Advertisement.

Schedule of Pacific Coast League for 1913.

	AT PORTLAND	AT SACRAMENTO	AT OAKLAND	AT SAN FRANCISCO	AT LOS ANGELES	AT VENICE
PORTLAND		May 6, 7, 8, 9, 10, 11; July 22, 23, 24, 25, 26, 27; Oct. 21, 22, 23, 24, 25, 26.	April 3, 4, 10, 11, 17, 18 a.m., p.m.; June 26, 27, 28, 29, 30 a.m., p.m.; Sept. 1, 2, 3, 4, 6, 7 a.m., p.m.	April 1, 2, 3, 4, 5, 6 a.m., p.m.; June 27, 28, 29, 30, 31, 27 a.m., p.m.; Sept. 9 a.m., p.m., 10, 11, 12, 13, 14 a.m., p.m.	May 13, 14, 15, 16, 17, 18 a.m., p.m.; July 28, 29, 31, Aug. 1, 2, 3 a.m., p.m.; Oct. 14, 15, 16, 17, 19, 20 a.m., p.m.	May 20, 21, 22, 23, 24, 25 a.m., p.m.; Aug. 4, 5, 7, 8, 9 p.m., p.m.; Oct. 7, 8, 9, 10, 11, 12 a.m., p.m.
SACRAMENTO	April 27, 28, 29, 30 a.m., p.m.; May 1, 2, 3, 4 a.m., p.m.; July 16, 17, 18, 19 a.m., p.m.; Aug. 25, 26, 28, 29, 30, 31 a.m., p.m.; Sept. 1 a.m., p.m.		May 27, 28, 29, 30 a.m., p.m.; M. June 1 a.m., p.m.; July 1, 2, 3, 4, 5, 6 a.m., p.m.; Sept. 11, 12, 13, 14, 15, 16 a.m., p.m.	April 29, 30, May 1, 2, 3, 4 a.m., p.m.; July 5, 6, 12, 13, 14, 15 a.m., p.m.; Aug. 30, Oct. 1, 2, 3, 4, 5 a.m., p.m.	June 2, 4, 5, 6, 7, 8 a.m., p.m.; Aug. 22, 23, 24, 25, 26, 27 a.m., p.m.; Sept. 23, 24, 25, 26, 27, 28 a.m., p.m.	April 15, 16, 17, 18, 19, 20 a.m., p.m.; June 16, 17, 18, 19, 20, 21 a.m., p.m.; Aug. 18, 19, 21, 22, 23, 24 a.m., p.m.
OAKLAND				April 15, 16, 17, 18, 19, 20 a.m., p.m.; June 10, 11, 12, 13, 14, 15 a.m., p.m.; Aug. 19, 20, 21, 22, 23, 24 a.m., p.m.	April 29, 30, May 1, 2, 3, 4 a.m., p.m.; July 5, 6, 10, 11, 12, 13 a.m., p.m.; Oct. 21, 22, 23, 24, 25, 26 a.m., p.m.	April 22, 23, 24, 25, 26, 27 a.m., p.m.; July 1, 2, 3, 4 a.m., p.m., 5, 6 a.m., p.m.; Aug. 26, 27, 28, 29, 30, 31 a.m., p.m., Sept. 1 a.m., p.m.
SAN FRANCISCO	May 27, 28, 29, 30 a.m., p.m.; M. June 1 a.m., p.m.; July 22, 23, 24, 25, 26, 27 a.m., p.m.; Sept. 28, 29, 30, 31 a.m., p.m.		May 10, 11, 13, 14, 15, 16, 17, 18 a.m., p.m.; July 28, 29, Aug. 1, 2, 3 a.m., p.m.; Oct. 14, 15, 16, 17, 18, 19 a.m., p.m.		May 4, 7, 8, 9, 10, 11 a.m., p.m.; July 27, 28, 29, 30, 31, 27 a.m., p.m.; Sept. 25, 27, 28, 29, 30, 31 a.m., p.m.	April 8, 9, 10, 11, 12, 13 a.m., p.m.; June 25, 26, 27, 28, 29 a.m., p.m.; Sept. 1, 2, 3, 4, 5, 6, 7 a.m., p.m.
LOS ANGELES	April 13, 14, 15, 16, 17, 18, 19; June 16, 17, 18, 19, 20, 21, 22; Aug. 26, 27, 28, 29, 30, 31	April 5, 6, 12, 13, 14, 15, 16; May 27, 28, 29, 30, 31, 27; Sept. 2, 3, 4, 5, 6, 7, 8	May 20, 21, 22, 23, 24, 25, 26; Aug. 5, 6, 7, 8, 9 p.m., p.m.; Sept. 2 a.m., p.m.; Oct. 7, 8, 9, 10, 11, 12 a.m., p.m.	April 22, 23, 24, 25, 26, 27 a.m., p.m.; July 1, 2, 3, 4 a.m., p.m., 5, 6 a.m., p.m.; Aug. 30, 31, Sept. 1 a.m., p.m.		May 27, 28, 29, 30 a.m., p.m.; M. June 1 a.m., p.m.; July 16, 17, 18, 19, 20 a.m., p.m.; Sept. 29, Oct. 1, 2, 3, 4, 5 a.m., p.m.
VENICE	April 20, 21, May 1, 2, 3, 4; July 6, 7, 8, 9, 10, 11; Sept. 25, 26, 27, 28, 29, 30	May 22, 23, Aug. 1, 2, 3; Oct. 28, 29, 30, 31	May 6, 7, 8, 9, 10, 11 a.m., p.m.; July 22, 23, 24, 25, 26, 27 a.m., p.m.; Sept. 28, 29, 30, Oct. 1, 2, 3, 4 a.m., p.m.	June 3, 4, 5, 6, 7, 8 a.m., p.m.; Aug. 17, 18, 19, 21, 22, 23 a.m., p.m.; Oct. 31, 27, 28, 29, 30 a.m., p.m.	April 1, 2, 3, 4, 5, 6 a.m., p.m.; June 27, 28, 29, 30, 31, 27 a.m., p.m.; Sept. 9 a.m., p.m., 10, 11, 12, 13, 14 a.m., p.m.	

Games scheduled at Venice to be played at Los Angeles except Sunday morning.
All Oakland games at San Francisco except Thursday afternoon and Sunday morning.

World's Best Pilots.

(Continued from First Page.)

running from the start to the finish.

Ralph de Palma comes next in order. The man who drove the Mercedes into such sensational victories last year would be one of the contenders. Such a race would call De Palma, no matter whether the Western Automobile Associat or the Automobile Association of America gave its sanction. The Italian would probably drive a Mercedes, but he would also have a wide choice.

Ralph Mulford could not turn a duff car to the front call of the big event battle. It would be a question as to which car Ralph would drive. I think a Lo-lar. His victories with that car have been decisive and though he has been mounted on other machines lately I think Mulford would return to his first love.

Oliver Bragg would certainly start in such a race. He, of course, would pilot a Fiat. The same car with which Bragg won the grand prize and took second place in the Santa Monica road race is available and the millionaire, who has been out of racing since the tragic death of David Bruce Brown, just before the grand prize, which Caley won, would be one of the possible first-place winners.

Bob Burman is another driver who would shine in this big race. He is sixth in the list, but is also a possible first-place driver in a road race. Burman's best work has been done in the straightaway mile, for which distance he holds the world's record, but he would be a likely entrant against the world's best and would be one of a coterie of road drivers who would make a great race.

There are many other drivers who would start. Some of our own men would enter. Harvey Herrick would be lured back into the game with a Case under him. Bert Dingley would listen to the call and pilot an National. Earle Cooper would start with a Stutz. Joe Mikrent would, of course, be in the lists with a Case. There would be at least a score of good drivers who would start even with the field of world's record breakers.

Such a race would call for a prize of at least $20,000. This purse would mean that we would have every driver of note on the starting line in New York. The course would be laid out to include Los Angeles and the drivers could be watched from the second they started until the winning car came sweeping into the entrance of the world's fair grounds at the Golden Gate.

AVIATORS TO FLY AT FAIRFAX TODAY.

What promises to be a most interesting exhibition in sensational aeroplane flying is scheduled for this afternoon at Fairfax Park, between Inglewood and Hawthorne. John Guy Gilpatrick, in a sixty-horse-power Sloane Deperdussin monoplane, will skim through the air with Miss Margaret Stahl, a pretty miss of 20, as his passenger.

Young Gilpatrick is only 17 years old. He is the youngest aviator now in the game. The youngster will try to smash the American passenger-carrying record of 5000 feet and will soar into the clouds with the daring girl who says she is not afraid to make the attempt with the boy aviator at the wheel of the monoplane.

In addition to this there will be a flight from Fairfax Park to Dominguez field by Aviator Bonney and Gilpatrick. Bonney will fly his ninety-mile an hour Sloane-Caudron monoplane. The flight is scheduled for 1:30 o'clock this afternoon.

Prof. H. La V. Twining, president of the Aero Club of California, will officially check the flyers and any record made will be sanctioned by the club president, who will have instruments ready to record the work of the aviators.



Chalmers Motor Cars

are built in three models—

The 54 Horse Power SIX at $2550.00 delivered in Los Angeles puts a high grade SIX within the reach of everyone. It is not sold to you because of its price—it is sold on its quality, its service and its reputation. No FOUR cylinder car can hope to give you that smoothness of operation, that flexibility that a SIX can.

And CHALMERS cars are good cars, since the first Chalmers car in 1907 there has never been a failure,—never a bad year.

"CHALMERS" means quality in a car—and you get more than is apparent on the surface — you get that hidden beauty of workmanship which adds value to the car in after years.

Immediate delivery on all models.

Chalmers-Los Angeles Company
733 SOUTH OLIVE

Fire Sale of Automobiles!

We have a few new Marion Cars which were slightly damaged by water during the fire in our garage Sunday morning which we will sell at greatly reduced prices.

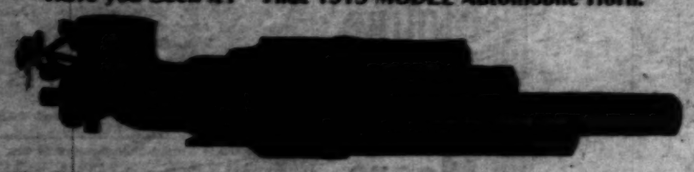
Just as good as new! Only a few of these cars.

CROWE AUTO CO.
1228 South Flower St

The Big 4 Exhaust Horn

Have you Seen it? That 1913 MODEL Automobile Horn.

Self Cleaning



Can't Clog

The Only Adjustable Horn Ever Invented—Absolutely No Maintenance Cost

AT LAST A PERFECT AUTOMOBILE ALARM.

Motorists have said that if an auto alarm could be built, one that would produce a soft, courteous and yet sufficient warning and thereby do away with the fierce Bum and Squawk of the motor-driven horn, that such an alarm would revolutionize the auto signal industry. After three years of experimenting comes the first sentimentally perfect auto alarm—The Big 4 Exhaust Horn—the horn that has no ravenous appetite for batteries, nor necessitates the use of a flimsy bulb in its operation. Ask your dealer to show it to you. If he can't, we will.

BIG FOUR HORN AGENCY 334 West Pico Street

No Need of Tire Trouble On Electric Cars

So far as electric pleasure cars are concerned, the problem of tires has been solved.

Punctures, blowouts, dangerous skidding and tire repair bills can be forgotten.

You can go any place with your electric and stay as long as you please without the slightest fear of tire trouble.

All due to Motz Cushion Tires, now adopted by every leading maker of electric cars.

Easy-Riding Tires

Unlike common, hard, solid rubber tires, Motz Cushion Tires are easy-riding. On electric cars, they give the utmost comfort to the occupants and also protect the delicate mechanical parts of the car from bumps and jars. The double, notched treads (A in picture) prevent skidding and distribute the weight to the sides. The sides are undercut (see B), which allows free action of sidewise bridges (see C). These bridges are elastic. They give and yield like the air in a pneumatic tire. Note D in the picture, showing shock-absorbing qualities when tire runs over a stone.

MOTZ Cushion Tires



Cost More Than Some Tires

Motz Cushion Tires contain more costly rubber than the ordinary pneumatic tire and cost a little more. But they are far less expensive in the end.

Guaranteed 10,000 Miles

Each set is specifically guaranteed for 10,000 miles—two years. That's almost double the usual tire guarantee.

1,000% Increase in Two Years

The use of these tires has multiplied just ten-fold in two years. The great majority of electric car owners use them and all leading makers of electrics include them as standard equipment.

Send for Book

Motz Cushion Tires can be easily applied to any standard clincher, universal quick-detachable or demountable rim.

You'll regret it later if you buy an electric, or buy tires for an electric, without first knowing these tires. Send a postal today for our latest book. Then see if you know any other tire that's nearly so dependable, so durable, so economical and so easy-riding. Remember, the right choice of tires more than doubles the pleasure of motoring. Send specifications—name of car, model, size of tires, etc.

The Motz Tire and Rubber Company
Factories and Executive Offices
AKRON, OHIO

Service Stations in All Principal Cities

LOS ANGELES BRANCH, 336 W. Pico St.
Phone Home 25565.

Never before since automobiles were invented have you been offered such value as is shown at the present time in the

Auburn

Mr. Buyer, can you afford to buy a car without going into the construction than merely the paint and leather; not a fact that the motor is the real heart of the car, and you can get the best motor made in the United States

RUTENBER

in a car of the size and power you want, this, combined a frame, transmission and rear axle that will stand a stronger motor, then combine this with the rest of the equally good, and every small detail worked out for comfort and convenience, every part made accessible, and this part is not up to you, for we give you

Free Repairs and Adjustments for One Year

Tell me, are you taking any chance?

Remember this is nothing new on the market. AUBURN AUTOMOBILE COMPANY have made cars the past thirteen years and have worked out every point that ever existed in their various models. Keep in another thing, this Company is not in business today tomorrow, but are as solid financially as the rock of are in the automobile game to stay.

Don't buy until you see this car and see them if you are busy and can't come, a phone call will bring car to you. Don't overlook our LITTLE SIX, with long stroke motor, 130-inch wheel base.

ELECTRIC STARTER,
ELECTRIC LIGHTS AND ELECTRIC HORN,
COMBINATION CLOCK AND SPEEDOMETER,
EXTRA TIRE, TIRE HOLDERS, TOP, WIND
ALL FOR $2400.

40-H.P., $1950; 37-H.P., $1650; 33-H.P.,

Write or phone for catalog.

W. J. BURT MOTOR CAR
PICO AND HOPE STREETS.

Our Boys and Girls.
PROFUSELY ILLUSTRATED.

XXXIIND YEAR.

The Color Sheet—Juvenile Section.

Our Boys and Girls. PROFUSELY ILLUSTRATED.

Los Angeles Sunday Times

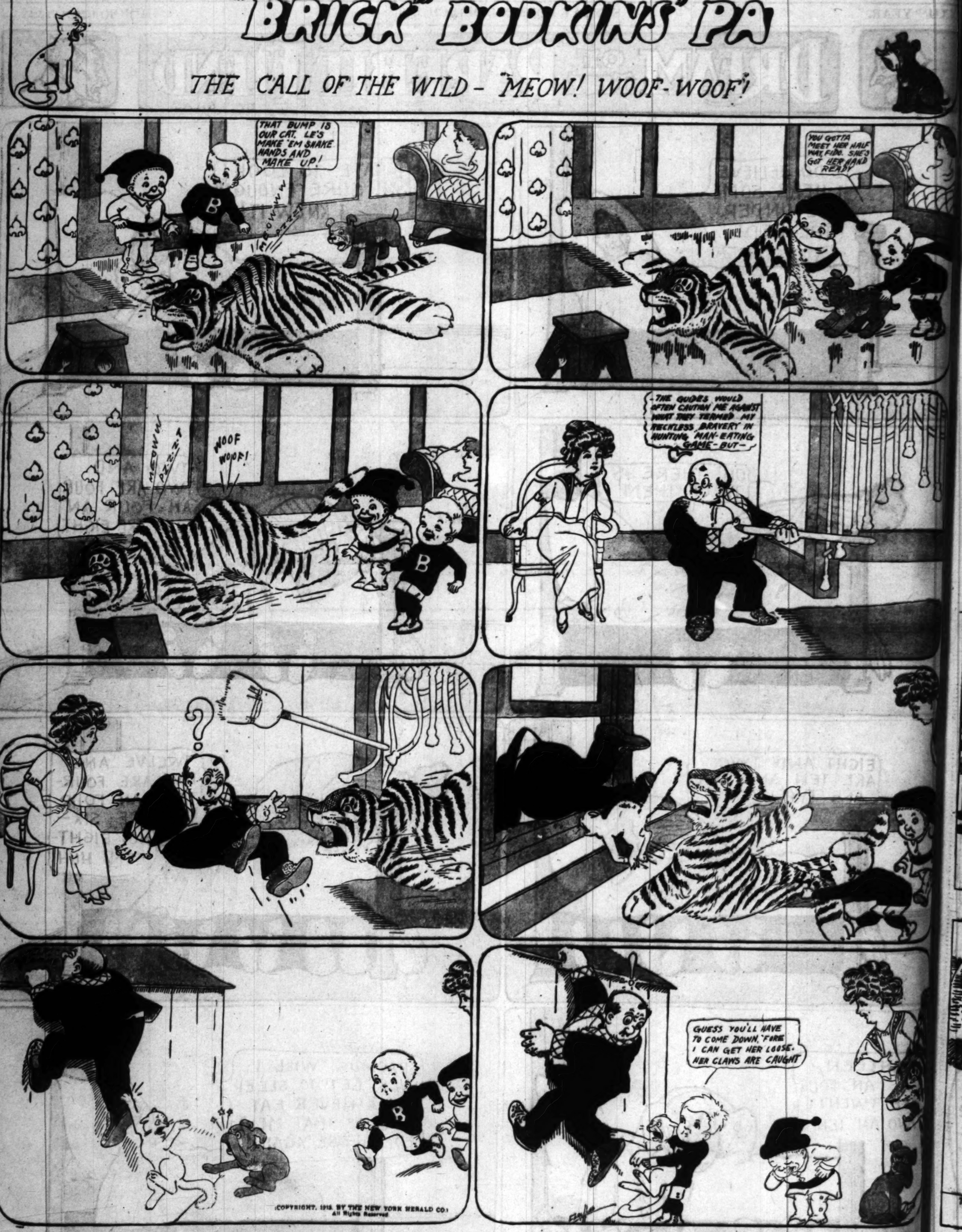
Part VIII—8 Pages. THE HOUSEHOLD—FASHIONS.

XXXIIND YEAR. SUNDAY MORNING, MARCH 2, 1913. HUMOR: Fun for the Young Folks for Their Elders

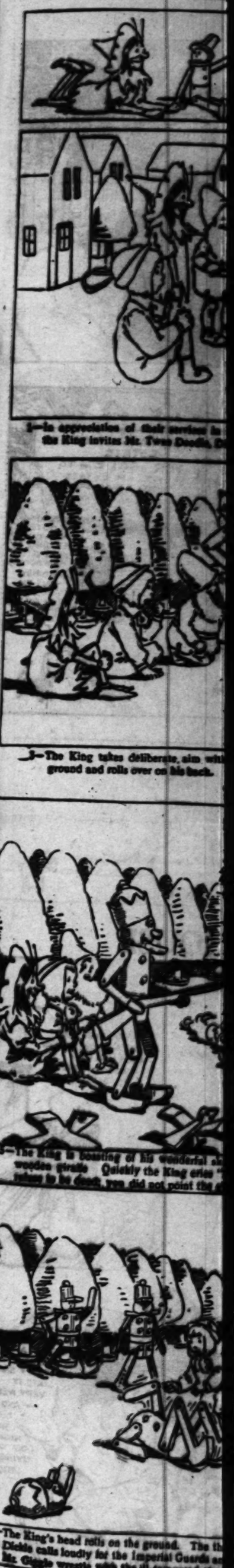
DREAM OF THE RAREBIT FIEND

"BRICK" BODKINS' PA

THE CALL OF THE WILD - MEOW! WOOF-WOOF!



COPYRIGHT, 1913, BY THE NEW YORK HERALD CO.
All Rights Reserved



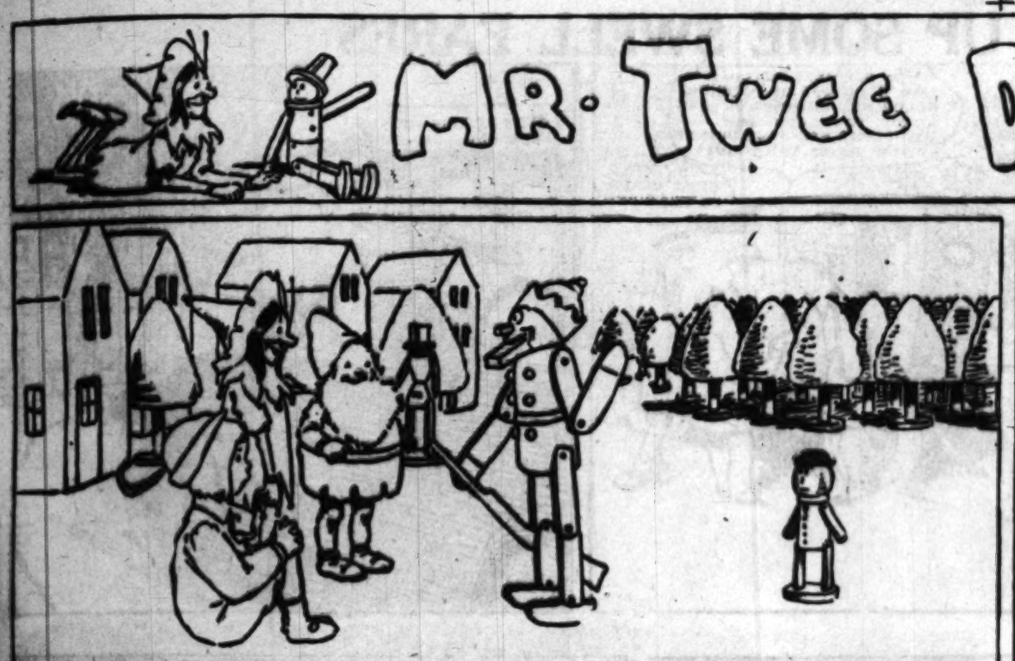
2—In appreciation of their services to the King invites Mr. Town Doodle, D

3—The King takes deliberate aim with ground and rolls over on his back.

4—The King is boasting of his wonderful st wooden giraffe. Quickly the King cries " return to be dead, you did not point the

5—The King's head rolls on the ground. The th Diddle calls loudly for the Imperial Guards a Mr. Giggle wrestle with the ill-tempered gira

MR. TWEE DEEDLE.



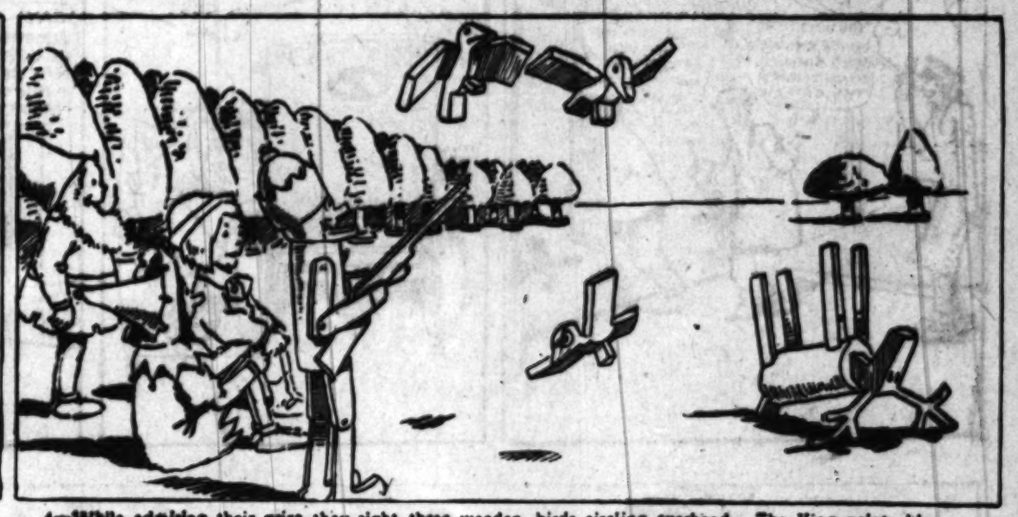
1—In appreciation of their services in modelling a queen for the people of the Wooden-Wooden Land, the King invites Mr. Twee Deedle, Dickie and Mr. Giggle to go with him on a shooting trip.



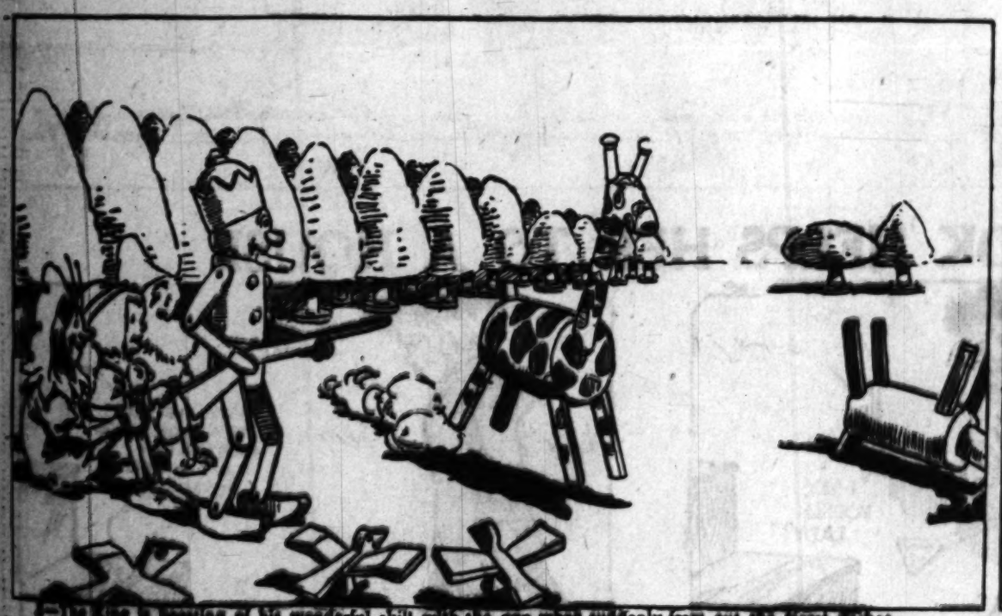
2—While lying in wait at the edge of the Wooden Woods, they hear the beat of hoofs and the next moment a beautiful deer rushes upon them.



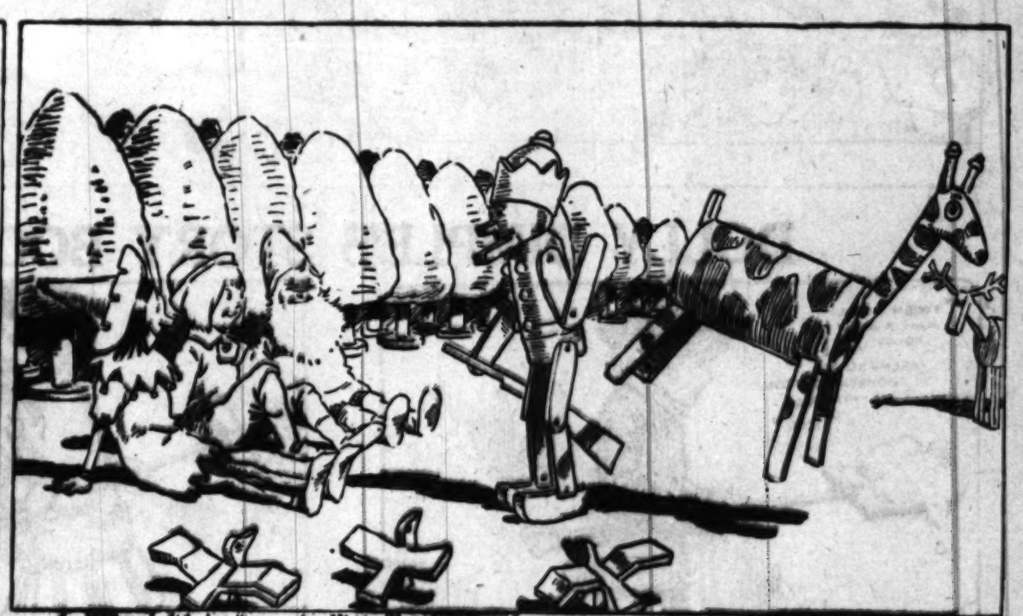
3—The King takes deliberate aim with his wooden gun and cries "Bang!" The wooden deer falls to the ground and rolls over on his back.



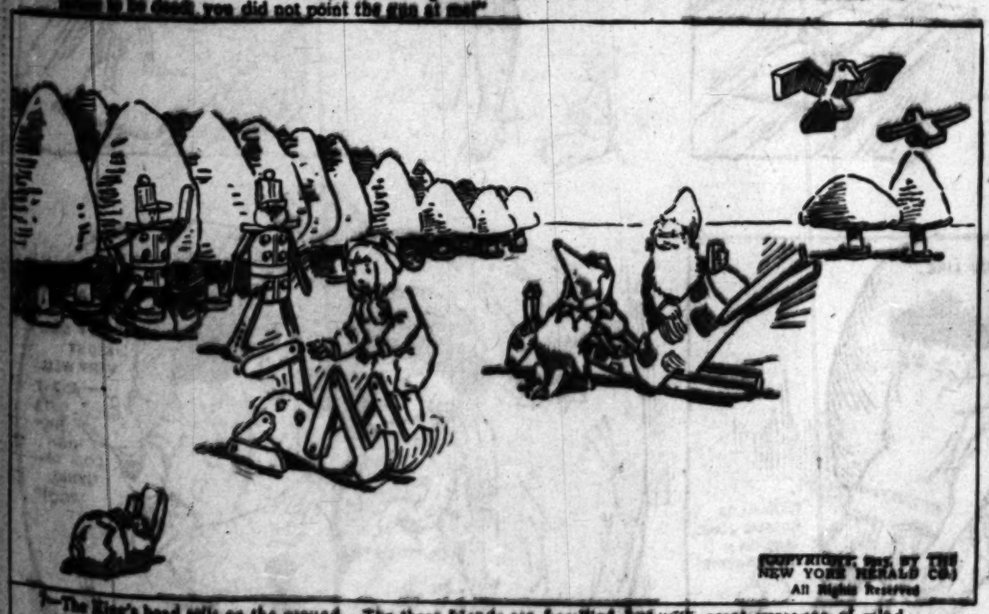
4—While admiring their prize they sight three wooden birds circling overhead. The King points his wooden gun and says "Bang!" three times, and the birds drop at his feet.



5—The King is boasting of his wonderful skill with the gun when suddenly from out the forest dashes a wooden giraffe. Quickly the King cries "Bang!" The giraffe proudly tosses his head and shouts:—"I refuse to be dead, you did not point the gun at me!"



6—"Why, I did, too," says the King; "I pointed my gun right at your neck, and my three friends will tell you so, too." This enrages the giraffe, and, while the King is talking to his friends the giraffe gives him a vicious kick and——



COPYRIGHT, 1913, BY THE NEW YORK HERALD CO.
All Rights Reserved

7—The King's head rolls on the ground. The three friends are horrified, but with great presence of mind Dickie calls loudly for the Imperial Guards and runs to the aid of the King, while Mr. Twee Deedle and Mr. Giggle wrestle with the ill-tempered giraffe and throw him to the ground.



8—The Court Surgeon is summoned and glues on the King's head. The three friends decide to teach the ugly giraffe a lesson, so they take off its head and tail and in their place put those of a cow, and Mr. Twee Deedle says that if real persons would curb their tempers as well as did the King, every one would be much happier.

GASOLINE GUS PICKS UP SOME SWELL FARES





DOLLY DIMPLE'S STORY BOOK HELPS HER TO A HOUSE









For Afternoon, the Plum

WOMANKIND repeats the note of bright co
the undeniable change in appearance
nature gives evidence, by doffing winter
placing on the pedestal in view of the world th
hat. This season it is a spring song which will
up joyously by all women and carried jubilantly
sunny days.

The small hat is the feature to be noted. It
enveloping as models worn in the past, and more
allowed to show, for which we may be thankful;
coiffure must still be simple and flat.

If you approve of plumage, there are many
that will answer your question; if flowers or ribbon
choice, you will still be modistically pleased. A
in trimming is noticeable which promises becom
to all wearers.

In the small black hat there is shown a new
ment of black paradise plumes. The shape of hem
high rolled brim faced with black velvet. A velve
of the front is a bunch of the plumes drooping ov

Wings in a lovely shade of burnt-orange color
ing in front and rising high in a twist, easily acc
faced with brown velvet and is a small round shape

Soft hemp in a taupe shade has a high turn
is a long uncurled feather in taupe shading to or
the side following this line of adjustment would gi

For the woman who can wear a derby or bowle

The Spring Song of Millinery



Cog Feathers on a Round Shape.



A Rolled Bowler



Wings in a Neat Twist



For Afternoon, the Plumed Hat



A Black Paradise Hat



The Tail Trimming



Taupe Hemp and Shaded Feather





NKIND repeats the note of bright coloring, of undeniable change in appearance of which e gives evidence, by doffing winter hats and he pedestal in view of the world the spring ason it is a spring song which will be taken y all women and carried jubilantly into the

l hat is the feature to be noted. It is not so models worn in the past, and more hair is ow, for which we may be thankful; but the still be simple and flat.

pprove of plumage, there are many models r your question; if flowers or ribbon be your ll still be modistically pleased. A leniency noticeable which promises becomingness

ll black hat there is shown a new arrange- paradise plumes. The shape of hemp has a faced with black velvet. A velvet band surrounds the crown. On each side a bunch of the plumes drooping over the brim.

lovely shade of burnt-orange color are placed around the crown, the ends meet- d rising high in a twist, easily accomplished by a home milliner. The hat is n velvet and is a small round shape becoming to a small woman.

in a taupe shade has a high turned brim and a puffed crown. At one side ed feather in taupe shading to orange. Any drooping feather or fantaisie at g this line of adjustment would give the similar effect.

man who can wear a derby or bowler shape the straw shape with the rolled brim and velvet bow is shown. The turned-up brim is caught at the left side and black velvet in a wired bow is the only trimming placed at the back. This boat-shaped hat is becoming to a low arrangement of the hair. There should never be a wide space at the back.

The sail trimming is very decided in the spring millinery. A taupe model has a rolled brim. From the top of the crown a loop of green moire ribbon, wired, mounts very high at the side. Green silk leaves and old-rose swirled flowers form an ornament for the brim.

The story of spring hats would be incomplete without a plumed model. Here it is in a taupe hemp with a large high crown and a rolled narrow brim. A band of deep-violet velvet defines the crown. At one side is attached a lavender plume, the underside of the fronds on view and the full ends of the French plume curling over the brim at the back. The line of adjustment is the cavalier line, always becoming.

This arrangement is not iron-bound. Any unusual line of the feather, quill or fantaisie that shows a knack in the arrangement and hints of the indefinable charm which the Parisienne calls "chic" is in style.

Sing a song of sixpence, six dollars or sixty dollars—the millinery result will be the same if you will first listen to the accepted keynote and trim your hat accordingly. The important thing is to grasp the spring style features, not to forget your own type of beauty and to place a stylish and becoming hat on your head.

COMMON SENSE in the HOME
EDITED by MARION HARLAND

TO WHOM BELONG THE WAGES OF THE CHILD?

A LETTER comes to me which compels my earnest thought, and which I would like to lay before our constituency. In fact, the writer of the note appeals to your judgment for help in the solution of a problem. Here is what he says:

"Can some member of the Corner make a suggestion regarding the rights of children in their homes? Should they give all their wages to their parents or should they only pay their board? Our family consists of parents and five children, three boys and two girls. They don't own anything, not even a home, and are much in debt. They all claim to have done me a great favor by keeping me in school until I was 19. I have obtained a position and get a great deal more money than the others, and they expect me to pay all the family debts. Is this not most unjust—to expect me to pay debts I did not altogether incur? The girls bring all their money home, but it belongs to their sex to be unselfish.

"The question is, Would they all appreciate me if I was to help some? Should not each one look out for number one? I want to save my money for myself. They can live just as they did before I went to work. However, I wait your opinion.

"YOUNG MAN."

I wonder if you will understand my attitude of mind when I say that one of the first queries which presented itself to me in connection with this screed was: "What would have become of the youth and his stay at school until nineteen years of age if the family had followed his theory of each looking out for number one?"

Perhaps you do not share my impression that the writer of this note is another illustration of the fact you frequently see exemplified that the member of the household for whom most sacrifices are made is usually a miracle of selfishness. He probably has justice on his side to a certain degree, but his zeal for his own interests is so obvious as to rob us of sympathy for him. Apparently he is not only number one in his own esteem, but several other numerals as well.

* *

Opens Important Question.

Can't you imagine how he could have put his case so he would have won the good will of those to whom he appeals? Suppose he had said that he was anxious to get ahead and make a place for himself in the world, but that appreciating the self-denial his family must have displayed in order to let him have a little longer period of schooling he wished to do something to them in return. With this end in view he would like the opinion of the constituency as to the proportion of his income he was justified in putting aside for himself. The expenses of the family were heavy, their debts a burden he longed to lighten so far as he could, he was eager to do his full share towards the home life. Such a presentation of the case would at once have earned him the friendly feeling of all the Cornerites." As it is, I am afraid we are forced to compare him rather unfavorably with the girls "who bring all their money home," and to ask if it is not within the bounds of possibility that they, too, would like to spend money for themselves, even if "it belongs to their sex to be unselfish."

I shall be a good deal interested to receive the estimate of "Young Man" from my readers and to learn if they agree with me or differ from me in my position with regard to him. At the same time, whatever we may think of him personally, it cannot be denied that he opens up a very important question and one on which there is room for a number of varying opinions. How much right has a young man or a young woman, a boy or a girl to his or her individual earnings, and what is the just claim of the parents upon the pay of the children?

We all know that in some sections of society it is taken for granted that the labor of the children is an asset of the parents. The latter look forward to the time when the boys and girls will be able to work and claim the poor youngsters' earnings as a matter of course.

* *

A Messenger Boy Tragedy.

A few years ago I had a rather touching illustration of this. It was just before Christmas that a messenger boy came to my home one evening with a telegram, departed with his receipt, and reappeared half an hour later in a state of anguish of mind. He had lost his pay—$5—and had come back to see if he could have dropped it there. We were his last resort, for he had inquired at every other possible place before coming to us. The hill was nowhere to be found and the small boy—a very small boy he was, too—forgot what shreds of manliness he possessed and lifted up his voice and wept.

"Me mudder'll beat me when I come home widout me pay!" he sobbed. "Sure, I'm afraid to go home!"

I have said he was small, just about the size of some of our own little lads who had been tucked in bed for a couple of hours while this wee chap was trotting about earning his living. We held a council of war, and after taking the precaution to telephone to the office and verify the boy's story we made up a collection which replaced the lost $5 and put a little interest with it. One of our party interrogated him.

"Are you sure all this money goes to your mother?" she asked. "Don't you keep part of it for yourself?"

"Not on your life I don't!" was the prompt response. "Me mudder would lick the stuffin' outen me if I didn't give it all to her!"

Not so poetical as some of the tales in which the infant hero is described as nobly supporting his starving parents but probably much truer to life!

In something the same line was a story told me once by a wealthy New Englander who prided himself on having made his own way in the world.

"I asked my father to give me my time when I was 13," he said. "But he wouldn't do it—made me hand over all the money I earned by hiring to a farmer in the neighborhood, until I was 21. Then he gave me my 'freedom suit' of clothes and turned me loose. I never forgave him for treating me as he did—but, after all, he had a perfect right to do it. He owned my work until I was of age!"



"In some sections of society it is taken for granted that the labor of the child is an asset of the parents."

* *

Which Side Do You Take?

There are people today who have the same view. On the other hand, there are those who hold the scriptural statement as law—that the parents should provide for the children, and not the children for the parents—and take the stand that the children are under no monetary obligation whatsoever to the father and mother, but have a full right to anything they can earn by the work of their heads or hands.

Which side do you take?

I asked a man this question while I was pondering over the letter with which I started this talk.

"I feel I owe everything to my parents," he said, promptly. "They brought me into the world, fed, clothed, and educated me, gave me a good home and affectionate companionship, and nothing I can do for them in return would begin to repay them. I shall always be in their debt."

His wife broke in protestingly.

"I don't agree with you at all," she cried. "I don't think I am under the least obligation to my parents for 'borning' me. They didn't bring me here for my pleasure but their own, and after they had me the least they could do in common decency was to see that I was well cared for and brought up properly. Why should I feel myself in their debt?"

Her remarks sounded far less filial and amiable than her husband's, but I happened to know her for one of the most devoted and self-sacrificing of daughters, who counted nothing a burden she could do for her father and mother. I made a remark to this effect. Her retort was quick.

"I do that for love, not from a sense of duty. I care so much for them that I would give up anything in the world to make them happy—but it's not from any old idea of obligation or paying them back for what they have done for me."

She and her husband both arrived at the same goal, but they came to it by different ways. And, after all, what matter the route so that the end is the same? What difference does it make if a child contributes to the parent's support from love or from duty?

* *

Let's Talk the Subject Over.

Yet this does not altogether answer the question of my "young man" correspondent. Have the parents the right to the children's wages as the mother of the little messenger boy and the father of the young farmer lad evidently felt they had? Is it a fair thing to take a child, either boy or girl, from school at the earliest legal age and set him or her to work as a means of support for the family? In the eyes of the law the minor's earnings may belong to the parent, but is it justice or kindness to enforce this? How much shall the children or daughters be expected to contribute to the running of the home? Board pays for that, but is that enough?

Of course we all know cases where young people of the family have, without compulsion, assumed the burden of the household, taking care of the parents who are invalided or in any way incapacitated for self-support, bringing up and educating younger children, foregoing home and pleasure of their own for the sake of the families into which they were born. The legal aspect of such a case does not affect these workers one way or the other. They simply ask to be allowed to consider their duty and do it, and they resent the suggestion that they have not been fairly dealt with in any respect.

Also we know instances where there is no way outside of pauperism for the children of the family to avoid contributing their earnings to the common support of the household. Illness, bad health, lack of employment for the older members of the family, have tied a millstone about the necks of the younger inmates of the household. Necessity in such cases knows no law, and the burden bearers take the load placed upon them not from choice but because they must.

How do you of our constituency look at the subject? Are the children to consider their duty when they do this and feel more than the parents have a duty in respect of them, or are they in a measure paying rent to the family tie? Have the fathers and mothers a right to ask their sons and girls to go to work in order to contribute their share of the family funds, or is it taking unfair advantage to take of their children? Is there more claim upon the boys than upon the girls, or vice versa? Should the obligation towards the old home be the same after the children are of age, or does it cease when their minority ends?

This is a matter which interests all of us who are wage earners and who have brothers or sisters in their families. It is a question which there are sure to be decided opinions. Let me have some of these on the subject over together so that we may see what we have done with others of like importance.

MARION HARLAND'S HELPING HAND.

IMPORTANT NOTICE

BECAUSE of the enormous number of letters sent to the department I must ask contributors to limit their communications to 100 words, except in cases of formulas or recipes which require greater space. I want all my correspondents to have a showing in the Corner, and if my request in this respect is complied with it will be possible to print many more letters.

Attention is called to the fact that Marion Harland cannot receive money for patterns, as she has no connection with any department that sells them. Marion Harland.

"I SEND with this my attempt to answer the genealogical riddle published some time since and signed 'H. S. N.' If I can convince him that the tie of blood which bind him so closely to the young woman in question should prevent his entering into matrimony with her in any state my faulty efforts will not have been in vain.

"As Iowa is my native state, I am glad to say that she joined the 'righteous league' in 1851. Louisiana was left out of the list you gave, but unless I am in error I think she has belonged to the league for some time.

"Let me thank the 'mistress of the manse' and her efficient band of helpers for the comfort and good cheer I have derived from the cosy corner of their living room. I am an exile from home at present and unable to contribute towards the good work, but I trust I shall not always be 'a looker-on in Vienna.' I. V. T."

Some of you may have forgotten the problem proposed by H. S. N. For their benefit I repeat it:

"Can cousins marry and in what states? My mother's mother married twice. My mother is a daughter of my grandmother's second husband. My aunt is a daughter by my grandmother's first husband. My grandmother's two husbands were brothers. Now what relation am I to my aunt's daughter? Can I marry her in all states? I await patiently an answer. Of course, I am a young man."

My reply gave the list of the states in which marriage between cousins is prohibited and I referred the involved question of the actual relationship to our readers with a genealogical bent.

* *

A Double Relationship.

Thus much in explanation. Here is the solution offered by "I. V. T.":

"The mother of H. S. N. and the mother of the girl he wishes to marry are half sisters.

"Their fathers being brothers, they are cousins as well as sisters.

"The girl and himself, being children of sisters, are first cousins.

"Their mothers, being cousins, the girl and himself are second cousins also (or is it third cousins?)"

According to this the girl and the young man are both first cousins and second cousins, which adds to the deadly closeness of the relationship, should marriage be contracted between them. By the long list I gave of states in which such marriages are unlawful, some idea can be gained of the estimation in which bonds of this sort are held by thoughtful men.

Physicians have for years uttered warnings against marriages between cousins, and the memory of each of us can afford harrowing illustrations of the risk of such alliances. Insanity, scrofula, tuberculosis, imbecility are only a few of the woes which follow in the track of marriages between those near of kin. They can offer no excuse of ignorance, in this enlightened day, for venturing to call down the diseases I have mentioned, and other maladies as well, upon the heads of their children and their children's children.

I trust I may have the cooperation of all intelligent men and women in this small effort to protest against the iniquity of marriages of this class. I shall be glad to learn of any similar attempts which have proved successful or of illustrations to reinforce my position.

* *

Beef a la Mode with Raisins.

"Will you be so kind as to let me know how to cook beef à la mode with raisins? My husband has eaten it and likes it so well that he wishes me to make it, but I don't know how. I would also like to know how to make cottage pudding with a good sauce and just how to mix it, for my husband is fond of that, too. MRS. VON K."

BEEF A LA MODE WITH RAISINS—Cut a quarter of a pound of salt pork into strips and fry them in a saucepan, with a sliced onion, in good beef dripping. Lay a compact round of beef upon them, add a pint of boiling water, cover, and cook ten minutes to the pound, turning the beef three times during the process. Take up the beef and lay it in a dripping pan, dredge it with flour, baste it with its own gravy once, and leave it in an oven where it will keep hot without cooking while you strain the gravy left in the pot. Take the grease from the top, thicken it with browned flour, season with pepper and a little salt, if it needs this, and stir in a teaspoonful of white sugar, a heaping tablespoonful of Sultana raisins you have washed and picked over, and the same quantity of blanched almonds cut into strips. Boil gently three minutes, put the beef in a dish, and pour the gravy over it and around it.

COTTAGE PUDDING—One cup powdered sugar, one cup sweet milk, one tablespoon butter, two eggs beaten light, the whites and yolks separately, saltspoon salt, three cups flour or enough to make a good batter, like cake, sifted with two teaspoons baking powder. Rub the butter and the sugar together until smooth; add the beaten yolks, then the milk, the salt, the flour, and the whipped whites. Bake in a buttered mold in a steady oven until a straw run into it comes out clean; turn the loaf out on a dish. For a sauce beat a tablespoon of butter into a cup of powdered sugar, add half a cup of boiling water gradually, and flavor with lemon juice to taste or with sherry, and, if you like, a pinch of cinnamon.

* *

To Get Rid of Rats.

"Some one has asked how to get rid of rats. Here is the remedy: Fifty-five per cent of wheat flour, 25 per cent pulverized sugar, 20 per cent white arsenic; mix all together well with care, doing it indoors and out of the wind or draft. Be careful no children get hold of it. Keep the chickens and the dog or cat away from it. After having mixed the stuff put it in saucers, a tablespoon to a portion, and set it any place where you are troubled with rats. Within a fortnight you will see the result. Don't worry over the possible odor, for there will be none. Most of the rats seek water and go out to get it, but none escapes. The above dose is not cruel or troublesome, but you must be careful in handling it. You may be sure of the best results, as I have proved by using it over twenty years and making my bread and butter by mixing and selling it.

"THE SCOTCH CHEMIST."

Let me reiterate the caution of our chemist friend that you will not leave the least portion of this poison where the children or pet animals can get hold of it. Not a week passes that we do not see accounts of poisonings that have taken place through carelessness or ignorance. The rats are undoubtedly a pest, and I am glad to put in your way any method of getting rid of them, but you pay a dear price for relief from them if there is even a possibility of any casualty from neglect to put the stuff meant to destroy the rats where human beings or harmless animals cannot get hold of it.

* *

Training in Domestic Science.

"Since domestic science as household economics has been introduced into club work I have made it a constant study and for five years have used every effort towards putting such branches into our school curriculum. Domestic science has become a study in the schools in all the largest towns in Arkansas and in a few years it will be in all our grades. I am working at present to get a chair of domestic science in our state university. The State Federation of Women's Clubs has never succeeded in getting this branch of home making where it would do the greatest good.

"The art of cooking is a necessary part of the education of the homemakers. You know that. I wish you would in some way put forth a suggestion that a thorough study of domestic science would give the training necessary to efficiency and thus add your influence to the work we are trying to do. MRS. J. B."

I entirely approve of training girls in any and every branch of domestic science, and any influence that may be mine I am happy to exert, if it will do any good. I would like to know through other workers in this line and those interested in it the practical effects of the study in the homes to which the girls go from school and college.

* *

Wants a Parlor Stove.

"I am a poor widow and am in need of a parlor stove, but I cannot afford to buy one. Perhaps some friend might have a stove that is of no further use and I would be so glad to have it! I would be willing to pay all express charges if I could only get one! MRS. O. S."

Has any one such a stove? In the old days they were plentiful enough and they cannot all have gone to scrap heaps. Is it not possible that there is a parlor stove stowed away in some attic or cellar or lumber room in one of the places which still have space for such receptacles? If so I am sure you will agree with me in thinking it will be of more value to relieve the widow's heart to sing by your own hearth than in taking up room where it will be filled with something of more importance to you. I hold the address of Mrs. O. S. and will be happy to send on the application.

* *

For a Lunch Basket.

"Will you please publish some suggestions for preparing a lunch basket for a factory which has to be taken early in the morning? You know there are certain things that would not be good after standing all day in a dirty factory. Perhaps the main thing is the most problematical. Will you give a recipe for home made pickles, or the like?

The best stand-by for those who must stand all day is to be found in meat pies with good filling and these may be made as dainty and as appetizing as you choose, of white or brown meat, of fish or whole wheat or corn bread with a filling of meat or fish or eggs or cheese, or jam or of a combination of two or more of them. Or you may have a nice cut of baked pork and beans or a slice of cold ham or pressed meat, chopped and mixed with salad. You may have cake and pie or little pies or tarts or wee puddings or custards—there is a big variety to choose from and your choice must be determined by the taste of the men for whom you are catering. You speak of the "factory story," but if the food is properly prepared there is no need for it to be in the least coarse if the factory is not close. Have plenty of waxed paper for wrapping the sandwiches and pies and cakes and clean napkins or plain napkins that will bear hard wear and frequent washing.

On this subject I would like to hear from other housekeepers who put up lunch for their men when they have to work that keeps them away from home. If you can possibly afford it I would advise a thermos bottle or one of the varieties which are about as good for hot liquids placed in them for hours. By means of this you can have hot soup or tea or coffee or cocoa for the noon meal and this will help down many a cold bite. What do most of you give your workmen workers for their dinner?

PEANUT BRITTLE—Boil two cups of molasses, one of brown sugar, one tablespoonful of vinegar and two of water until a little of the mixture dropped in cold water is brittle between the teeth. Have ready a cupful of blanched peanuts, stir them to the syrup, take it off the fire, add a teaspoonful of soda, and beat your candy hard for a few minutes and pour into shallow buttered tins.

FAMILY MEALS FOR A WEEK

SUNDAY.

BREAKFAST.
Oranges.
Oatmeal and cream.
Sausages.
Griddle cakes.
Toast.
Tea.
Coffee.

LUNCHEON.
Beef loaf.
Pork and beans.
Graham muffins.
Caramel custard.
Tea.

DINNER.
Tomato cream soup.
Roast turkey.
Boiled rice with green peppers.
French peas.
Lemon cream pie.
Coffee.

* *

MONDAY.

BREAKFAST.
Oranges.
Cracked wheat and cream.
Baked eggs.
Broiled bacon.
Toast.
Coffee.

LUNCHEON.
Remains of beef loaf, minced and heated, on toast.
Baked potatoes.
Pork and beans heated with tomato sauce.
Cream cheese.
Toasted crackers.
Tea.

DINNER.
Bean and tomato soup [left overs].
Cold turkey.
Boiled and browned sweet potatoes.
Creamed spinach.
Apple turnovers.
Coffee.

* *

TUESDAY.

BREAKFAST.
Baked apples.
Triscuit and cream.
Bacon.
Boiled eggs.
Biscuit.
Toast.
Tea.
Coffee.

LUNCHEON.
Stewed kidneys.
Sweet potatoes, hashed and browned [a left over].
Toasted biscuit from breakfast.
Hot gingerbread.
Cocoa.

DINNER.
Oyster soup.
Smothered lamb's liver.
Spinach soufflé [a left over].
Mashed potatoes, scrambled and browned.
Frosting iebkod.
Coffee.

* *

WEDNESDAY.

BREAKFAST.
Oranges.
Shredded wheat biscuit and cream.
Omelet.
Corn muffins.
Toast.
Coffee.

LUNCHEON.
Dried beef and cream.
Potato cakes [a left over].
Baked bread and cheese.
Gingersnaps.
Cocoa.
Tea.

DINNER.
Turkey rack soup [a left over].
Turkey and oyster scallop [partly left over].
String beans.
Rice with cheese sauce.
Steamed pudding with liquid sauce.
Coffee.

* *

THURSDAY.

BREAKFAST.
Grapes.
Mush and milk.
Coddled eggs.
Bacon.
Toast.
Coffee.

LUNCHEON.
Minced liver [a left over].
Fried mush [a left over].
String bean salad [a left over].
Steamed pudding sliced, toasted [a left over] and served with remainder of sauce.
Tea.

DINNER.
Brown potato soup.
Veal cutlet with tomato sauce.
Rice scalloped [a left over].
Fried oyster plant.
Cottage pudding with hard sauce.
Coffee.

* *

FRIDAY.

BREAKFAST.
Grapefruit.
Corn flakes and cream.
Fished up codfish.
Graham muffins.
Toast.
Coffee.

LUNCHEON.
Fried pandah.
Stewed white potatoes.
Waffles and maple sirup.
Toast.
Tea.

DINNER.
Vegetable soup.
Baked salmon with cream sauce.
Macaroni and cheese.
Stewed celery.
Lemon pie.
Coffee.

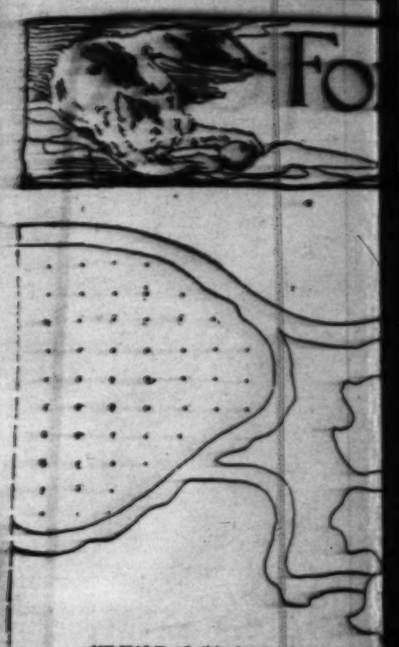
* *

SATURDAY.

BREAKFAST.
Apple sauce.
Oatmeal jelly and cream.
Broiled ham.
Whole wheat gems.
Toast.
Coffee.

LUNCHEON.
Salmon loaf [a left over].
Lyonnaise potatoes.
Rolls.
Jam.
Crackers.
Cheese.
Tea.

DINNER.
Cream of celery soup.
Pot roast of beef.
Creamed carrots.
Browned white potatoes.
Mince pie.
Coffee.



ONE-HALF of this lovely design is sufficient to make an appeal to my circle of embroiderers today. At a glance this grape design suggests many possibilities. First of all, there is the use of punched work in the oval pieces around the edge. Then if you do not care to spend all your time punching, you can use heavy lace or figured net for the medallions, setting them in and buttonholing around them before cutting out the linen.

The plain linen can be filled in in various ways. French knots are always good and never will lose favor with us. Darned stitch is also a good filler, and the double dash, run in parallel lines with one white and one colored thread, has found a warm place in many hearts.

Darned stitches in both horizontal and vertical directions make a good basket weave for solid places. Whatever method you take, I am sure will contribute to the effect of this pretty design.

If you choose punched work, you should be sure to work the outer line in buttonhole stitches first and then to punch the material quite close to the edge. The tapestry needle or a three-sided needle is good for punching. Do not pull the goods, and work from one dot across to the next; then pass the needle underneath diagonally and proceed until you have a row of short stitches one under the other. Work all holes in this direction first. Then complete the squares by working in the opposite direction. You should put the needle through each hole eight times before the punched work is completed.

The grapes look very well worked in solid stitch. Pad in one direction first, using darning cotton, and then work with soft mercerized cotton in the opposite direction. You will find that the solid work is a lovely contrast for the outline work, which I would suggest for the leaves.

After working the grapes, outline in heavy thread the leaves and veins. Couching stitch is another effective method. Heavy silk or mercerized thread can be used. Hold it with the left hand and follow the outlining of the pattern, catching it down by small cross stitches. If done with pale green, the effect is fine.

The leaves can also be filled in with French knots. A white outline in couching stitch held down by pale green thread and filled in with pale green knots, makes an effective a leaf as you can ask.

Work the stems in stem stitch or in heavy outline with a ladder stitch between. This is merely a cross-bar of double thread caught on the sides.

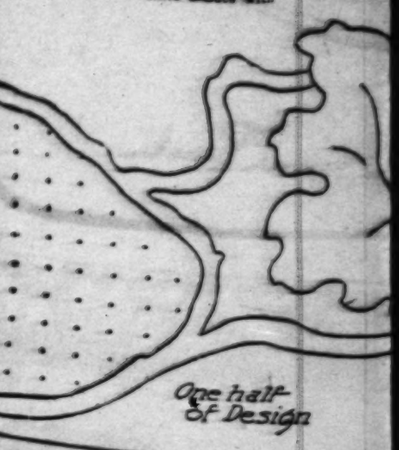
Pad the edge with darning cotton in long loose stitches or in a loose chain stitch of a double strand. Another method is to use about 12 or 15 strands of darning cotton just as you would couching thread, and hold it as you buttonhole over it, going around the edge.

If you can add a piece of lace with a grape design in its weave, you will make the heavenly assurance doubly sure, and if time be at your disposal, work over the grapes in the lace with solid stitches. This gives a completeness that is gratifying.

I have seen grapes and leaves worked with outline in buttonholing around lace. The ovals which the designer has marked for punched work were left in the linen and worked in French knots. The lacy border of fruit and leaves was very attractive in the finished centerpiece.

You can do this in colors if you are tired of white work. Pale green for the grapes and a darker silvery green for the leaves make a fine combination with white and green used in the punched work and white for the scalloped edge.

Purples in two or three shades with



Sets for the Dresser

EVERY woman who admires dainty linens will admire a pretty dresser set, consisting of the scarf and doily in addition to match.

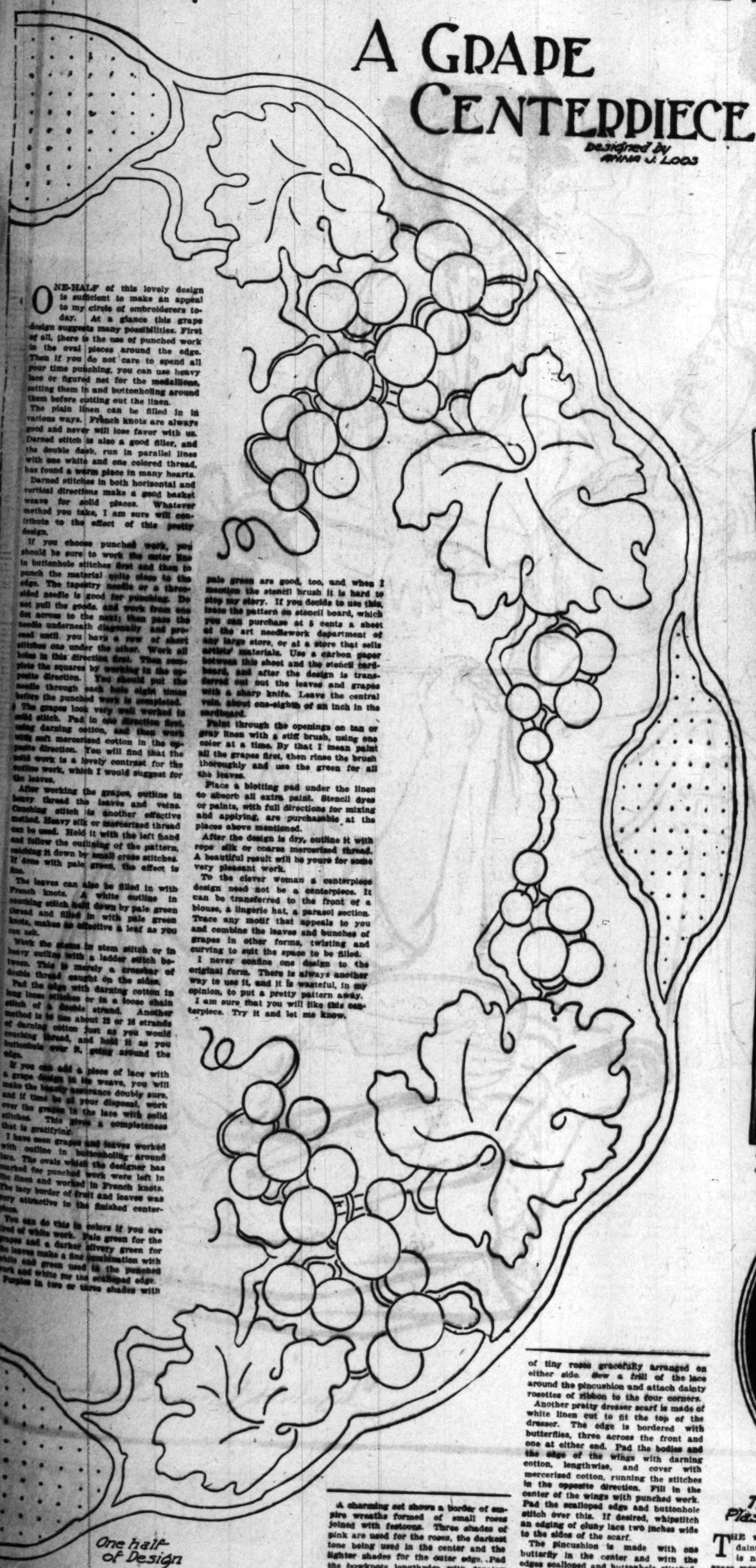
If possible, have these colors to match the decorations of the room. When it is possible to know the personal taste of the person for whom the gift is intended, it is used, and it is always

For the INDUSTRIOUS NEEDLEWOMAN

By ADELAIDE BYRD

A GRAPE CENTERPIECE

Designed by Anna U. Loos



One half of Design

ONE-HALF of this lovely design is sufficient to make an appeal to my circle of embroiderers today. At a glance this grape design suggests many possibilities. First of all, there is the use of punched work in the oval pieces around the edge. Then if you do not care to spend all your time punching, you can use heavy lace or figured net for the medallions, setting them in and buttonholing around them before cutting out the linen.

The plain linen can be filled in in various ways. French knots are always good and never will lose favor with us. Darned stitch is also a good filler, and the double dash, run in parallel lines with one white and one colored thread, has found a warm place in many hearts.

Darned stitches in both horizontal and vertical directions make a good basket weave for solid places. Whatever method you take, I am sure will contribute to the effect of this pretty design.

If you choose punched work, you should be sure to work the outer line in buttonhole stitches first and then to punch the material quite close to the edge. The tapestry needle or a three-sided needle is good for punching. Do not pull the goods, and work from one dot across to the next; then pass the needle underneath diagonally and proceed until you have a row of short stitches one under the other. Work all holes in this direction first. Then complete the squares by working in the opposite direction. You should put the needle through each hole eight times before the punched work is completed.

The grapes look very well worked in solid stitch. Pad in one direction first, using darning cotton, and then work with soft mercerized cotton in the opposite direction. You will find that the solid work is a lovely contrast for the outline work, which I would suggest for the leaves.

After working the grapes, outline in heavy thread the leaves and veins. Couching stitch is another effective method. Heavy silk or mercerized thread can be used. Hold it with the left hand and follow the outlining of the pattern, catching it down by small cross stitches. If done with pale green, the effect is fine.

The leaves can also be filled in with French knots. A white outline in couching stitch held down by pale green thread and filled in with pale green knots, makes as effective a leaf as you can ask.

Work the stems in stem stitch or in heavy outline with a ladder stitch between. This is merely a crossbar of double thread caught on the sides.

Pad the edge with darning cotton in long loose stitches or in a loose chain stitch of a double strand. Another method is to use about 12 or 16 strands of darning cotton just as you would couching thread, and hold it as you buttonhole over it, going around the edge.

If you can add a piece of lace with a grape design in its weave, you will make the blissful assurance doubly sure, and if time be at your disposal, work over the grapes in the lace with solid stitches. This gives a completeness that is gratifying.

I have seen grapes and leaves worked with outline in buttonholing around lace. The ovals which the designer has marked for punched work were left in the linen and worked in French knots. The lacy border of fruit and leaves was very attractive in the finished centerpiece.

You can do this in colors if you are tired of white work. Pale green for the grapes and a darker silvery green for the leaves make a fine combination with white and green used in the punched work and white for the scalloped edge.

Purple in two or three shades with pale green are good, too, and when I mention the stencil brush it is hard to stop my story. If you decide to use this, trace the pattern on stencil board, which you can purchase at 5 cents a sheet of the art needlework department of any large store, or at a store that sells artists' materials. Use a carbon paper between this sheet and the stencil cardboard, and after the design is transferred cut out the leaves and grapes with a sharp knife. Leave the central vein, about one-eighth of an inch in the cardboard.

Paint through the openings on tan or gray linen with a stiff brush, using one color at a time. By that I mean paint all the grapes first, then rinse the brush thoroughly and use the green for all the leaves.

Place a blotting pad under the linen to absorb all extra paint. Stencil dyes or paints, with full directions for mixing and applying, are purchasable at the places above mentioned.

After the design is dry, outline it with rope silk or coarse mercerized thread. A beautiful result will be yours for some very pleasant work.

To the clever woman a centerpiece design need not be a centerpiece. It can be transferred to the front of a blouse, a lingerie hat, a parasol section. Trace any motif that appeals to you and combine the leaves and bunches of grapes in other forms, twisting and curving to suit the space to be filled.

I never confine one design to the original form. There is always another way to use it, and it is wasteful, in my opinion, to put a pretty pattern away.

I am sure that you will like this centerpiece. Try it and let me know.

Sets for the Dresser

EVERY woman who admires dainty things will admire a pretty dresser set, consisting of the scarf and pincushion to match.

If possible, have these embroidered in colors to match the draperies used in the room. When it is impossible to know the personal taste of the person for whom the gift is being made, white is used, and it is always lovely.

A charming set shows a border of empire wreaths formed of small roses joined with festoons. Three shades of pink are used for the roses, the darkest tone being used in the center and the lighter shades for the outer edge. Pad the bowknots lengthwise with darning cotton and cover with white or pale green silk, using stitches in the opposite direction. If desired, the center of the wreaths can be done in punched work. Neatly hem or buttonhole the edges and border with a two-inch edging of cluny lace.

The pincushion should have one wreath for the center motif and a spray of tiny roses gracefully arranged on either side. Sew a frill of the lace around the pincushion and attach dainty rosettes of ribbon to the four corners.

Another pretty dresser scarf is made of white linen cut to fit the top of the dresser. The edge is bordered with butterflies, three across the front and one at either end. Pad the bodies and the edge of the wings with darning cotton, lengthwise, and cover with mercerized cotton, running the stitches in the opposite direction. Fill in the center of the wings with punched work. Pad the scalloped edge and buttonhole stitch over this. If desired, whipstitch an edging of cluny lace two inches wide to the sides of the scarf.

The pincushion is made with one butterfly in the center and with the edges scalloped and buttonhole stitched. If lace is used on the scarf, the pincushion should correspond. Rosettes of ribbon adorn each of the four corners.

These dresser sets make attractive gifts for the girl who goes away to school or for your small daughter who has her own room and loves pretty accessories. It requires very little time to make a dresser set and it adds greatly to the appearance of a room.

THE CORSAGE BOUQUET

PARIS this season has marked with her approval the corsage bouquet of small fruits fashioned of brightly colored silks. Orange and red are the favored colors, and smart women wear these small compact bunches tucked in at the girdle, pinned to the stole of fur or fastened at the side of the hat.

These corsage bouquets can be made by the woman who knows how to sew, in this manner:

Purchase a piece of silk the desired color, a vivid cardinal red for the mountain-ash berries. From this cut circular pieces an inch in diameter and run a drawstring around the edge. Roll a piece of cotton the size of a berry and fasten it to a green silk-covered wire long enough for a stem. Place the cotton in the center of the silk, which you have gathered on the edge, and draw the thread tightly about it, fastening it securely to the wire stem. When you have made enough berries arrange them in a cluster with artificial leaves made of green velvet. These can be purchased at the milliner's.

Orange-colored berries fashioned of velvet are shown among the imported corsage bouquets and can be duplicated by substituting orange-colored velvet for the red silk. A cluster of these contributes an artistic dash of color to the black, white, brown or gold gown. In the millinery, wild clusters of apples are frequently used to adorn modish hats, and if you admire them, they are easily fashioned.

Select silk of a green, red or yellow hue and from this cut circular pieces 2½ inches in diameter. Around the edge run a drawstring. To a piece of green-covered wire attach a ball of cotton large enough to fill the circular piece of silk. Over this tightly draw the silk covering and fasten firmly to the stem; then draw the needle through the center of the apple and, using the point of the shears, punch a hole deep enough to insert a clove. Between the prongs of the clove draw several strands of thread and draw them tightly enough to make a dent in the apple. This produces a natural effect and should not be forgotten when fashioning the apples. Cover the wire stems by winding a narrow bias strip of green silk about the stem. After the apples are completed arrange them in clusters with green leaves. They add just the correct touch to the turban of fur, velvet or straw.

If you desire to present a friend with a birthday remembrance or a little gift of appreciation, make a corsage bouquet and place it in a miniature bandbox. These can be purchased in the millinery department of any large shop. They cost from 15 cents upward and add greatly to the appearance of the gift. Fasten the lid on with ribbon, tying a flat bow on the top.

How to Transfer

HERE are suggestions for transferring the pattern before you to any material before working.

Perhaps the easiest way is the "window-pane" method. This is successful when the material is thin, like linen, batiste, etc. Pin the sheet of paper and the material together and hold them up against the glass of a window. With a sharp pencil draw on the material the design, which can be easily seen through the goods. If one-half of the design only be given, unpin the paper and turn the other side to the fabric. The strong light behind will make it plain.

If you have carbon paper, you should place the sheet between your fabric and the newspaper. The latter is on top. With a sharp pencil go over the outline of the design. The impression will be left in fine lines and will last until worked. This method is successful on heavy material.

The last way is also easy. On wax paper or ordinary tissue paper trace the pattern before you. When the design is completed, turn over the paper and outline the pattern with a heavy lead pencil. Then place the design down on the fabric and redraw the outline, pressing hard with the pencil. The pattern will be transferred without difficulty.

Surely the way is easy.

NEW NECK FIXINGS



With fine Collar Attached

Of Pleated Shadow Lace

A Bib Effect



The Plastron of Net

THE woman who is interested in dainty neckwear—and what woman is not?—will spend some of her spare moments fashioning some of the new plastron jabots for her collection.

The pleated frills worn on the coat are no longer considered modish, and the jabot has again returned to favor. Among the latest importations are the wide jabots of pleated net, lace or handkerchief linen. Frequently these are attached to stocks or rolled-over collars of the same materials or of black moire or silk.

One of the loveliest designs recently displayed at a smart shop where accessories are sold is fashioned of Arabian lace and embroidered linen. To duplicate this, purchase a half yard of ivory-tinted Arabian lace and arrange it in half-inch pleats. Press with a heated iron, and to the sides stitch a narrow edging of the same lace.

From a piece of sheer handkerchief linen cut a top portion, the same width and half as long as the pleated jabot, and embroider it with a dainty design of small flowers and foliage. From the center cut a butterfly-shaped portion and buttonhole the edges. Beneath this set a piece of filet lace and border three sides of the embroidered piece with a half-inch edging of cluny lace. This jabot is particularly effective, and you will be perfectly satisfied with the results if you expend the time and money required to fashion a duplicate.

Shadow lace, on account of its durability and webby fineness, has won an enviable place in the affections of the feminine world. If you desire to copy this design, purchase a yard of shadow lace edging eight inches in width. Cut it in halves and pleat the sections, pressing with a heated iron. Sew the pleats firmly across the top, and place one portion over the other, making the top three inches shorter than the bottom. Join the two neatly together, and the jabot is completed.

The wide jabot with rounded corners is made of net, and its soft sheerness will appeal to many needlewomen.

Cut an oblong center portion of plain net and round the lower corners. At the lace counter purchase a suitable edging of plain or dotted net and finely pleat it. Whipstitch this to the center portion, which is then pleated and pressed with a warm iron. Hem the top neatly and ornament the jabot with four strips of narrow velvet ribbon held in place with eight tiny crystal buttons.

Very often you can purchase the lace edging already pleated, and it is astonishingly inexpensive.

The jabot with the collar attached is made of tucked net and pleated shadow lace. Over a well-fitting pattern cut an ordinary stock collar. Trim the lower neck line with two pieces of black satin or taffeta cut to resemble the picture given here, and finish with four brilliant buttons. To form the jabot portion, cut a strip of tucked net five inches long by three inches wide and round the lower corners. Border the entire edges of this with a pleated edging of shadow lace, which can be purchased at the lace counter. Two inches from the bottom attach two squares of the silk and trim them with small brilliant buttons. Join the jabot to the stock, and it is ready to be worn. This model is particularly appropriate for the woman who never wears the Dutch collars.

SMARTEST FASHIONS of WELL-DRESSED FOLK



A BUBBLE PARTY

DEAR:

You remember what loads of fun we used to have blowing soap bubbles. How poor mother had to hide the clay pipes because we invaded the forbidden precincts of the drawing room, every time she left the house, to make the bubbles roll over the pretty damask-covered furniture. . can see you now scampering to hide behind the davenport, with your wet frock and tousled hair, when Katy discovered our absence from the nursery. We had to take our meals upstairs for a whole week because of the ugly stain the water left on the Louis XV chair.

My small Eleanor has inherited many of our traits, so I invited a few of her playmates in for a bubble party, allowing them to blow to their hearts' content in my prettiest room.

Each kiddy was provided with a colored bowl of Dutch ware filled with a mixture of water, soap, strawberry juice and glycerin. This always produces the largest and most gorgeous bubbles of opalesque hues.

I awarded prizes to the children blowing the largest bubble, the most vividly colored and the one lasting the longest. It was a lovely sight to see the dainty elves blowing the globes of rainbow light about the room.

They wore tub frocks which could not be spoiled by a wetting.

Margaret Stuart is a darling child and was adorable in a checked gingham jumper dress, over over a guimpe of white dotted swiss. The sleeves were full and gathered in at the wrist to form a narrow frill. Triangular-shaped openings in the bodice and skirt disclosed the swiss beneath. The waist belt of plain pink gingham had a knot with ends at the side of the checked material.

One of the most fascinating frocks I have ever seen was a flower-sprigged challis which Janet Snow wore. The lower part of the bodice was gathered to a shallow yoke with a corded piping. An embroidered batiste collar and a chemisette of the same material, hand-tucked and trimmed with small green buttons, made this a Frenchy little frock.

My daughter looked very sweet in her simple dress of blue linen trimmed with dark-blue buttons and soutache braid.

Mother sent me a dress pattern of sage-green challis, and last week I made a charming frock, combining it with cream challis. The vest and inset in the skirt are accordion pleated, and a bib effect of the plain green, joined to the bodice sides with narrow straps, extends over the vest. A broad capelike collar adorned with buttons finishes the neck line. I am well pleased with my handiwork.

Bob and I want you to bring the family and spend Easter with us. If this inducement does not prove alluring enough, Grace Anderson is depending upon you to help plan her wedding. So do not fail to appear. Let me hear from you very soon.

Affectionately,
MADGE.

Elizabeth Corinne Paulin

Mystery.

SNATCHED FORTUNE.

Chicago Thief Fells Texas Woman.

Handbag Is Rifled of Almost Fifty Thousand Dollars and Cast Aside.

Los A
Illus
Unique Mag
97-1913 | 16th Year—New Series. Volume III, No. 9.

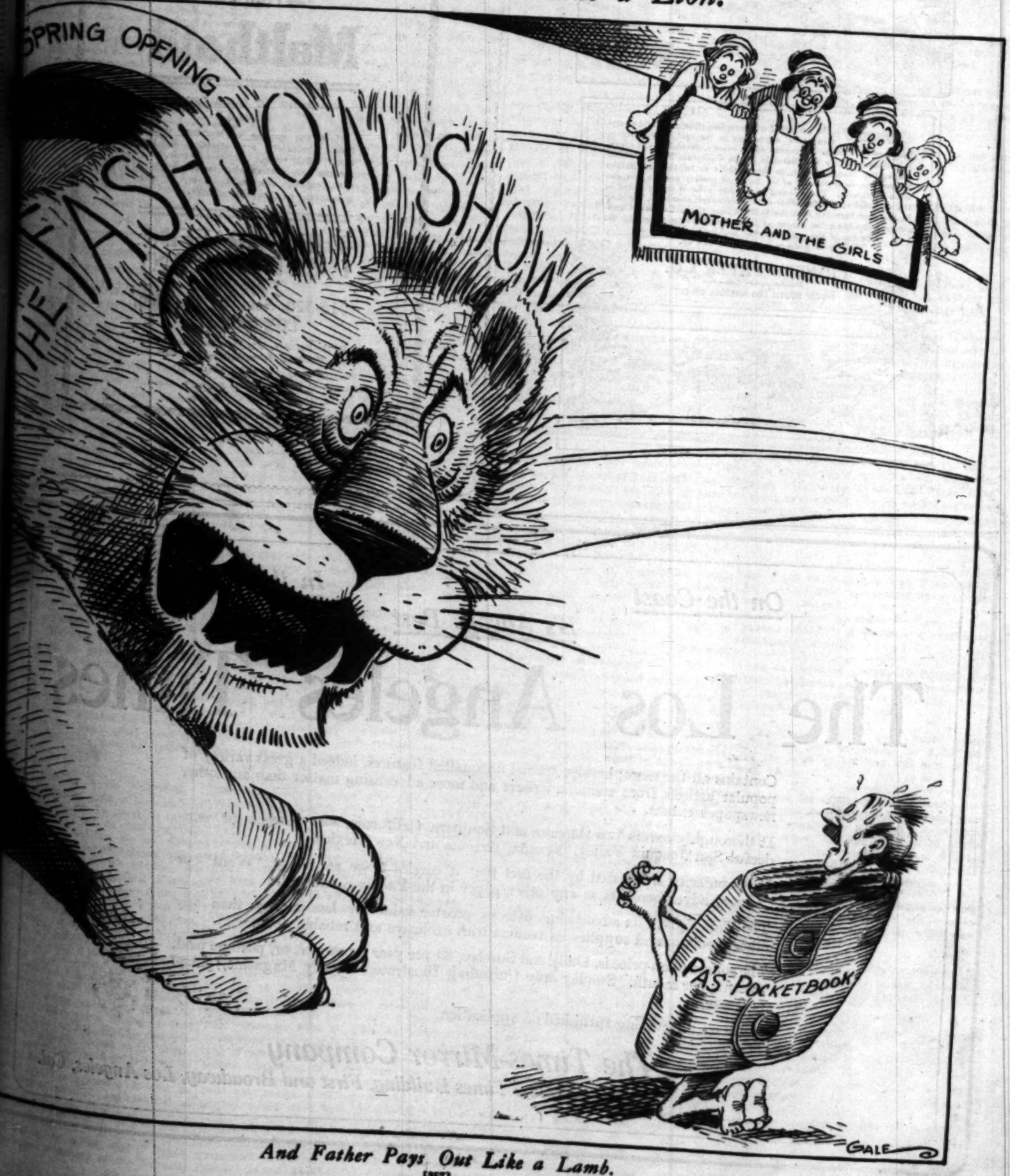


Los Angeles Times Illustrated Weekly

Unique Magazine of the Sensuous Southwest

1907-1913 | 10th Year—New Series. Volume III. No. 9. | SATURDAY, MARCH 1, 1913. | Single Copies, by mail. Or at News Agencies, | TEN CENTS

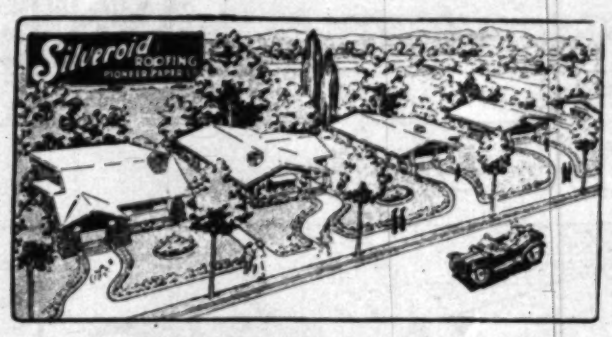
March Comes In Like a Lion.



And Father Pays Out Like a Lamb.

INDEX TO CONTENTS OF THIS NUMBER.

Cartoon "March Comes in Like a Lion"	1	The Chinese Pheasant on the Pacific Coast	10-11	Poultry Culture	
Index to Contents. Advertisements	2	In Our Wood and Mountain Meadows	13	Physiological and Psychological. By Edward B. Warman	
By the Western Sea	3	Good Short Stories	14	This Human Body of Ours	
"Column Forward"	3	Editorial by Herbert Kaufman	15	Men, Women and Affairs in the Kaleidoscope. By Genevieve Farnell-Bond	
Editorials	4	His Bank Account	15	"Home, Sweet Home"	
The Eagle	5	The Life Giving Fluid (Illustration)	16	Unique—Strange—Curious	
The Lancer	5	Recent Cartoons	17	Personal Points, Poetry and Humor	
Who's Who—And Wherefore	6	New Books and Book News. By Willard Huntington Wright	18	Advertisements	
True Tales of Peril and Heroism	7	In the Realm of Art. By Antony Anderson	21		
The World's Biggest Pawnshop	8-9	The City and House Beautiful. By Ernest Braunton	22, 23		



Silveroid is the perfected white roofing developed by twenty-five years' experience in the roofing industry in Southern California. By reason of its beauty, durability and cheerful adaptability to the ensemble of the California home, whether among the orange groves, in the foothills or by the sea, it has become the most popular of all forms of roofing used in this glorious Southwest. The pleasing gray-white color is incorporated in the material and is therefore of a permanent character, blending in brightest harmony with the brilliant hues of the California landscape and adding the charm of its welcoming appearance to the schemes of the artist and the architect. Have it on your home—it will cheer you up.

PIONEER PAPER CO.
Manufacturers — Contractors
247-251 SOUTH LOS ANGELES STREET

See That White Roof
—That's—
Maltheid

WARNING TO BUILDERS OF HOMES

Since the success of Malthoid White Roofs, imitators are claiming to lay MALTHOID roofs. This is not true. We are the only roofers who use the original MALTHOID. We make it, lay it and guarantee it. Established 1884.

THE PARAFFINE PAINT COMPANY
—MAKERS—
518-520 Security Building,
LOS ANGELES
E. G. JUDAH, Mgr. Los Angeles Branch.
Phones: Home 10482—Main 8648.

On the Coast *In the West*
It's Always Best

The Los Angeles Times

Contains all the news; besides special unequalled features, indeed a great variety of popular articles from eminent writers and more advertising matter than any other newspaper extant.

It thoroughly covers Los Angeles and Southern California, also reaches the wonderful San Joaquin Valley, Nevada, Arizona and New Mexico.

Its popularity is attested by the fact that it carries twice as many "Want" or "Liner" advertisements as any other paper in the Pacific Southwest.

The Times gives its advertising patrons greater value for less money than any other medium, and supplies its readers with exclusive and reliable news.

The subscription price is, Daily and Sunday, $9 per year by carrier, or, postage paid, 75 cents per month. Sunday only (including Illustrated Weekly Magazine,) $3.50 per year.

Rates for advertising furnished on application.

The Times-Mirror Company
New Times Building, First and Broadway, Los Angeles, Cal.

THE TIMES MAGAZINE.
ESTABLISHED DEC. 5, 1897. REORGANIZED JAN. 6, 1912, AND JAN. 4, 1913.

Devoted to the development of California and the Great Southwest, the exploitation of their marvelous natural resources and the word-painting of their wonders and beauties. Popular descriptive sketches, solid articles strong in fact, statement and information; brilliant editorials, correspondence, poetry and pictures; the Home, the Garden, the Farm and the Range.

Californian in tone and color; Southwestern in scope and character, with the flavor of the land and of the sea, the mountains, canyons, slopes, valleys and plains of the "Land of Heart's Desire."

An independent weekly vehicle of present day thought; exploitation and description; a journal of views, opinions and convictions; the steady champion of liberty, law and freedom in the industries, holding up the hands of all good men and women, without distinction, who are honestly seeking to better their condition in life and to serve the cause of home, country and civilization.

The Illustrated Weekly, being complete in itself, is served to the public separate from The Times news sheets when required.

Contributors: In submitting matter for publication in the Illustrated Weekly, you are advised to retain copies of your writings. Manuscripts accompanied by postage will be returned if not found available; but otherwise the return is not guaranteed.

For sale by newsdealers; 10 cents a copy. With the Sunday Times, $3.50 a year; without, $2.60 a year. THE TIMES-MIRROR COMPANY, Publishers, New Times Building, Los Angeles, Cal.

Entered as second-class matter January 6, 1912, at Los Angeles, Cal., under Act of March 3, 1879.

Los Angeles Times Illustrated Weekly

Under the Editorial Direction of HARRISON GRAY OTIS.

Regular Weekly Issue Over 91,000.

BY THE WESTERN SEA, AND IN THE HEART OF THE SOUTHWEST.

Good But Unpleasant.

THE city of Los Angeles was perhaps never more crowded with Eastern people, tourists and winter-sunbeam chasers, than at the present moment. The population at this time is hardly less than 500,000. The writer has a word of remonstrance and encouragement to offer to them. He has seen forty winters pass over his head in California, and seven in Oregon, and he can say without a bit of hesitation that never in California has he seen eight weeks of less pleasant weather than since the first of January, 1913. Addressing the few to experienced Californians, have there been a dozen of really balmy, sunny California winter days in these sixty? The first part of February has been ideal weather from the farmer's point of view, and all these eight weeks would be regarded as charming anywhere outside of Southern California. We have said to one another when we met on the street during the last few days, "What beautiful growing weather. We are careless in the use of adjectives, and if we were careful we would change the word "beautiful" to "good." In fact this excellent weather for the farmers' purposes has been like a great many other excellent things, very good but infernally unpleasant.

New Attraction to the Southwest.

IT IS like bringing coals to Newcastle or pouring water into the ocean to talk of an additional attraction to Southern California. At the same time we are neither the modest people nor a self-denying one in our patriotic devotion to the section. We are not like Oliver Twist, asking for more, even we are starving, but rather like the horse-leech's daughter, who although suffering from too great fullness still cries, "Give! Give!" A great many of us have tried this new attraction, and none of us can so ardently enjoy it than the great army of tourists "in our midst." The reference is to the "Mission Play." About the worst day, climatically speaking, of the month of January, the writer paid a visit to the old Mission San Gabriel and witnessed (not for the first time) this fascinating presentation of the legendary history of the State. Bitter was the day that he expected to find a mere handful of people in the Mission house, and was surprised to find almost every seat occupied, and nine out of every ten present were Eastern people who enjoyed the play most keenly. Both the story and the mise en scene are thrilling in their realism, and so the tourists find it. They love the romantic history of the old mis-

sion days, the fascinating story of the padres, the heroic deeds of the Indians, the beauty of the old Mission, the picturesque costumes of the actors, the charming music, and the history. [illegible]

Beauty [illegible]

IN THE [illegible] at San [illegible] made in [illegible] first pepper [illegible] aries is [illegible] Mission S[illegible] the Spanish [illegible] fornia the [illegible] more grati[illegible] than this [illegible] sufficiently [illegible] fully the [illegible] in ordinary [illegible] nia. It at[illegible] January as [illegible] "blue gum [illegible] eucalyptus [illegible] and almost[illegible] or in moon[illegible] electric lam[illegible] lacelike tra[illegible] lutely fascin[illegible] there is no[illegible] of the gent[illegible] hurricane, t[illegible] grace. It is [illegible] ple of Alhar[illegible] Pomona are [illegible] with palms, [illegible] Monrovia, it [illegible] the efforts [illegible] decorate the[illegible] mountain p[illegible] They have ch[illegible] this work, for[illegible] old Mexican [illegible] the moisture [illegible] ture from bel[illegible] tum in the gr[illegible] hind European [illegible] self-conceit, in[illegible] and highways [illegible] proper parks [illegible] stant residents [illegible]

"Meet Me [illegible]

COMMITTE[illegible] international [illegible] vention at Los [illegible] This committee [illegible] ers, representin[illegible] around it, fruit [illegible] colors, and this [illegible] bear: "Meet m[illegible] 1913. Internat[illegible] Convention. F[illegible] year. Summer [illegible] mittee has also [illegible] printed in purple [illegible] per to be used [illegible] meetings are he[illegible] convention. This [illegible] work. It is doi[illegible] blesses giver and [illegible] us to have these [illegible] gates here, and [illegible] be here. Speed [illegible] deavors, and let [illegible] ers with all the [illegible] California.

Some New In[illegible]

IT DOES not ta[illegible] member the tim[illegible] the soil in South[illegible] and generally inad[illegible] mands of the sma[illegible] tion. Currants we[illegible] apple trees were s[illegible] true of pear trees, [illegible] monest varieties. [illegible] who had suggested [illegible] fruit tree in the n[illegible] section would have [illegible] subject for the hom[illegible] It would surprise o[illegible] read the other day [illegible] Claremont nurseri[illegible] bushes, 15,000 Bar[illegible]

THE TIMES MAGAZINE.

ESTABLISHED DEC. 5, 1897. REORGANIZED JAN. 6, 1912, AND JAN. 4, 1913.

Devoted to the development of California and the Great Southwest, the exploitation of their marvelous natural resources and the word-painting of their wonders and beauties. Popular descriptive sketches, solid articles along in fact, statement and information; brilliant editorials, correspondence, poetry and pictures; the Home, the Garden, the Farm and the Range.

Cosmopolitan in tone and color; Southwestern in scope and character, with the flavor of the land and of the sea, the mountains, canyons, slopes, valleys and plains of the "Land of Heart's Desire."

An independent weekly vehicle of present day thoughts and activities and description; a journal of views, opinions and convictions; the steady champion of liberty, law and freedom in the industries, holding up the hands of all good men and women, without distinction, who are honestly seeking to better their condition in life and to serve the cause of home, country and civilization.

The Illustrated Weekly, being complete in itself, is served to the public separate from The Times news sheets when required.

To Contributors: In submitting matter for publication in the Illustrated Weekly, you are advised to retain copies of your writings. Manuscripts accompanied by postage will be returned if not found available; but otherwise the return is not guaranteed.

For sale by newsdealers; 10 cents a copy. With the Sunday Times, $3.50 a year; without, $2.60 a year. THE TIMES-MIRROR COMPANY, Publishers, New Times Building, Los Angeles, Cal.

Entered as second-class matter January 6, 1912, at Los Angeles, Cal., under Act of March 3, 1879.

Los Angeles Times Illustrated Weekly

Under the Editorial Direction of HARRISON GRAY OTIS.

Regular Weekly Issue Over 91,000.

BY THE WESTERN SEA, AND IN THE HEART OF THE SOUTHWEST.

Good But Unpleasant.

THE city of Los Angeles was perhaps never more crowded with Eastern people, tourists and winter-sunbeam chasers, than at the present moment. The population at this time is hardly less than 500,000. The writer has a word of remonstrance and encouragement to offer to them. He has seen forty winters pass over his head in California, and seven in Oregon, and he can say without a bit of hesitation that never in California has he seen eight weeks of less pleasant weather than since the first of January, 1913. Addressing the query to experienced Californians, have there been a dozen of really balmy, sunny California winter days in these sixty? The last part of February has been ideal weather from the farmer's point of view, and all of these eight weeks would be regarded as charming anywhere outside of Southern California. We have said to one another as we met on the street during the last few days, "What beautiful growing weather." We are careless in the use of adjectives, and if we were careful we would change the word "beautiful" to "good." In fact this excellent weather for the farmers' purposes has been like a great many other excellent things, very good but infernally monotonous.

New Attraction to the Southwest.

To ship coals to Newcastle or pouring water into the ocean to talk of an additional attraction to Southern California. At the same time we are neither modest people nor a self-denying one in our patriotic devotion to the section. We are not like Oliver Twist, asking for more, when we are starving, but rather like the Jericho's daughter, who although suffering from too great fullness still cries, "Give!" A great many of us have tried this new attraction, and none of us would ardently enjoy it than the great army of tourists "in our midst." The reference is to the "Mission Play." About the worst, climatically speaking, of the month of February, the writer paid a visit to the old San Gabriel and witnessed (not for the first time) this fascinating presentation of the legendary history of the State. The latter was the day that he expected to find a mere handful of people in the Mission Theatre, and was surprised to find almost every seat occupied, and nine out of every ten present were Eastern people who enjoyed the play most keenly. Both the story of the scenes are thrilling in their action, and so the tourists find it. They love the romantic history of the old mission days told in a way that impresses the facts upon their minds as perhaps no book could possibly do. Hundreds of thousands of Americans visit Europe every year to behold the scenes of historic times. Not Rome, nor any other city in Europe, nor any country on that continent, has a legendary history more teeming with poetical romance than California. This play is taking its place side by side with the orange groves, the snow-capped mountains with the purple semi-shadows on their sides, with the plains and river vales, and with the sands by the Western Sea, in attracting and delighting the people of the East. We should all do our utmost to direct the attention of every Eastern visitor to the little playhouse at San Gabriel, with its charming presentation of the early mission history.

Beautifying Highways and Parks.

IN THE "Mission Play" being presented at San Gabriel, reference to which is made in another item on this page, the first pepper tree planted by the missionaries is spoken of as still standing at the Mission San Luis Rey. Of all the things the Spanish missionaries brought to California there are few that should call out more gratitude from us of the present day than this beautifully graceful tree. It is sufficiently semi-hardy to resist successfully the coldest weather ever experienced in ordinary situations in Southern California. It stands after the frosts of early January as green as emerald where the "blue gum" or common variety of the eucalyptus tree perished in every branch, and almost root and branch. In sunshine or in moonlight, or under the glare of the electric lamp, this beautiful tree casts its lacelike tracery in shadows that are absolutely fascinating. In an atmosphere where there is not a leaf stirring, in the ripple of the gentle breeze, or in the swaying hurricane, the pepper tree never loses its grace. It is pleasant to read that the people of Alhambra and El Monte and on to Pomona are moving to plant the highway with palms, acacias and pepper trees. At Monrovia, it rejoices one's heart to read of the efforts being made by the people to decorate their new playground, a semi-mountain park, with ornamental trees. They have chosen the time of all times for this work, for the ground is soaked, as the old Mexican farmers used to say, so that the moisture from above meets the moisture from below, and there is no dry stratum in the ground at all. We are far behind European cities, in spite of our great self-conceit, in the decoration of our streets and highways and in the providing of proper parks for the entertainment of constant residents and tourist visitors.

"Meet Me at Los Angeles."

COMMITTEE is at work to secure the international Christian Endeavor convention at Los Angeles in 1913, July 9-14. This committee is sending out 400,000 stickers, representing an orange with the leaves around it, fruit and leaves in their natural colors, and this is the legend the stickers bear: "Meet me at Los Angeles, July 9-14, 1913. International Christian Endeavor Convention. Fruit and flowers all the year. Summer climate ideal." The committee has also sent out 300,000 guidons printed in purple ink on orange-colored paper to be used in decorating halls where meetings are held in the interests of this convention. This committee is doing good work. It is doing work that, like mercy, blesses giver and taker. It will be good for us to have these Christian Endeavor delegates here, and it will do them good to be here. Speed the committee in its endeavors, and let us all treat the Endeavorers with all the legendary hospitality of California.

Some New Industries.

IT DOES not take an octogenarian to remember the time when the products of the soil in Southern California were few and generally inadequate to meet the demands of the small population of the section. Currants were an unknown product, apple trees were scarce, and the same was true of pear trees, excepting the very commonest varieties. In those days, anybody who had suggested planting any kind of fruit tree in the mountain valleys of the section would have been considered a fit subject for the home for the feeble-minded. It would surprise one of the old-timers to read the other day of the shipments from Claremont nurseries of 96,000 currant bushes, 15,000 Bartlett pear trees, and 20,000 apple trees. And the astonishment would be doubled if they knew that they were going to the Tehachepi, to be planted there in that high mountain pass. The same day, a news item in The Times told us of the planting of 1000 acres to deciduous fruit trees in the Beaumont district, another high mountain pass in the Sierra Madre range, and that these included pears, plums and cherries. The day before, a dispatch from Portland, Or., told us of the arrival there of three steamers with 250 tons, 500 tons, and again 250 tons of brick from the city of Los Angeles. The clays of this section of the country make the finest brick in the world, and others are capable of being converted into the finest porcelain. Now comes a Georgia cotton planter and predicts that within a few years the cotton crop of the Great Southwest will be worth $75,000,000. The crop of last year was worth $2,000,000. The fact is, here in the Great Southwest we are only beginning to scratch the top of any of our resources.

Gov. Sulzer's Inspired Idea.

THE State of New York is asked to give $700,000 for a fitting representation of the Empire State at the International Panama-Pacific Exposition to be held in San Francisco in 1915. Gov. Sulzer, chief executive of the State of New York, wants $250,000 of this money spent in the erection at the exposition grounds of a permanent memorial for his State. The New York Governor thinks it would be a waste of money to spend $700,000 for temporary buildings. He does not say what form the memorial should take, but that is a mere matter of detail to be easily arranged. Let us say we heartily approve of the plan of the Governor of New York, and look upon it in the light of an inspiration that might well be followed by other States. The exposition grounds stretch several miles along the Bay front near the Golden Gate, and it would be a permanent and inspiring feature to the metropolis of the Great West to have these monuments erected there in perpetuity.

A Rival of the Yosemite Falls.

THE other day a story emanating from Oroville stated that an exploring party had found on a middle fork of the Feather River a waterfall that rivals that of the Yosemite and rocks as impressive as El Capitan. These falls are said to have a sheer drop of 500 feet, breaking into a beautiful cascade extending hundreds of yards. The falls lie in the Bald Rock Canyon district, explored for the first time by white men a year ago. The whole country is reported to be one of magnificent scenic beauty. We have only begun to know of the grandeur of the Sierras, and there are undoubtedly many features of scenic grandeur still to be brought to light in these glorious mountains.

The March of Progress.

THE new year has opened grandly in the further development of the metropolitan city of Los Angeles and of all the smaller cities in the great galaxy throughout the Great Southwest and in all the surrounding section. It might seem to the unreflective as if things might be a little overdone. But when one considers that the population of the city is growing at the rate of 50,000 a year, that of all the other cities in proportion, and the country around keeping right in the tracks of the cities, this apprehension will be dispelled. The people with the nerve to do things realize this growth of population and further are persuaded that it will be accelerated for at least the next thirty-six months, until after the great exposition at San Francisco is over. So it does not surprise those "in the know" to learn that plans are being prepared for a great apartment-house on the beautiful corner of Carondelet street and Wilshire boulevard, for another on South Alvarado street just below Ninth, for a third on Flower street between First and Second, and still another on Ruth avenue between Fifth and Sixth, and then one in the 1100 block on West Tenth street. Then come plans for a $50,000 hotel on Sixth street and Ceres avenue, also some for a big apartment-house on Santee street at Tenth. Still with their eye on this growth of population and general development, we read of the purchase of nearly 2000 acres of the Rancho La Puente at a cost of $500,000, with plans to spend another $125,000 in subdividing and developing it into orange groves to be put on the market for the investment of small holders.

"Column Forward!"

A RECORD OF INDUSTRIAL PROGRESS.

UNDOUBTEDLY the most important event since the last issue of this Illustrated Weekly along by the Western Sea and all through the Heart of the Great Southwest has been the great soaking rain of the season, which puts everything from alfalfa fields, vineyards and orchards to mining enterprises, in perfect fettle.

At Newport Beach a deal has been closed which promises to give that stirring town a glass factory, a thing which should do well in a section where so much of this is used.

The city of Corcoran in the San Joaquin Valley is offering bonds in the sum of $45,000 to build a new High School.

The city of Santa Monica is about to install municipal improvements in the way of fire protection and other things at a cost of $76,000.

At Phoenix, Ariz., a contract in the sum of $65,000 has been let for paving Central a enue.

Negotiations are in progress in the city of Anaheim, on one side of which stands a capitalist from Denver with the purpose in view of giving that city an up-to-date ice plant.

The people of Pasadena are about to offer bonds to the amount of $307,000 for park, fire department and similar uses.

The Pacific Light and Power Company is rushing work on the upper San Gabriel River which will result in the generation of 8000 horse power of electricity.

Construction work on the new shops of the Arizona Eastern Railroad at Phoenix is progressing rapidly. The office building alone will cost $50,000.

Work will begin very soon on the extension of the Eagle Rock Railway from Verdugo Park to La Crescenta. Those interested have raised a bonus of $30,000 to encourage the work, which is expected to cost, with branches and equipment, $100,000.

Those who are managing the plans for the great exposition at San Francisco in 1915 report that concessions have already been let that will call for the expenditure of $2,500,000. The Santa Fe Company will expend $250,000 to produce a replica of the Grand Canyon.

As an index of growth all through the Great Southwest may be cited the increase of postoffice business at Phoenix, Ariz., amounting to $10,000 a year.

The Orange county good roads bonds have been sold, amounting to $1,270,000, and the work of building will now go on with vigor.

The last big ranch in the Porterville district of the San Joaquin Valley has been sold for subdivision purposes. It consists of 2000 acres, and the planting of citrus fruit trees, olive trees and others will be begun this spring. A Los Angeles man bought the property for $200,000.

Citizens of the Roman Catholic faith at Fullerton are rejoicing over the completion of a new house of worship which cost $20,000.

The bishop of the Catholic Church on April 20 will consecrate a new house of worship at Brawley, Imperial county, built at a cost of $12,000.

The town of Eagle Rock is developing very rapidly, as indicated by a project to improve the streets at a cost of $50,000. During the month of January, $20,000 worth of street work was finished, and the building permits amounted to $16,000.

Santa Monica people are charmed with their new High School, which so far has cost $187,509. The main building has a frontage of 260 feet, and the auditorium will seat 1200 persons. Then the other day 1000 Elks gathered to dedicate their new building, which cost $60,000.

EDITORIAL.

Mr. Taft and His Administration.

THE administration of William Howard Taft as President of the United States comes to an end at high noon next Tuesday, March 4. The four years of his incumbency of the Presidential office have been marked with radical changes in American politics, have been beset by many complications in our relations with foreign powers, have seen the severing of bonds of friendship between Mr. Taft and his distinguished predecessor, the breaking up of the President's party, and the triumph of the Democracy, that party replacing Republicanism in every branch of the government.

There has scarcely been a Presidential administration in the history of the country in which the occupant of the Presidential chair has been more severely tried in many ways. The contentions that have been carried on during these four years, and the partisan conflicts that have marked their course, have been too earnest (indeed we might say too bitter) to permit of a just analysis of Mr. Taft's character or a just estimate of his administration on the part of many of his fellow-citizens.

We assume for ourselves, or arrogate to ourselves, as the views of others may be, the ability to forecast the verdict of history as to the person of William Howard Taft, and as to the results of his administration. Assuming this ability on our own part, we do not hesitate for a moment to pronounce the judgment that, with the possibility of seeing clearly in the perspective formed by distance the personality and the policies of our President, history will place him in the very front rank among all our Chief Executives from Washington to himself.

Ardently as we admire Mr. Taft, and almost unreservedly as we commend the policies of his administration, we would not claim for him absolute freedom from error of judgment. To do that would be to place him on the throne of Deity instead of in the chair of the President of the United States. But we do say that among all the Presidents of the country, including Washington, Jefferson, Monroe, Lincoln and McKinley, none has been more earnest in patriotism, more self-poised in attitude, more thoroughly conscientious in the performance of his duties or of more immaculate honesty of purpose, than the President who retires from the duties and burdens of the Presidency next Tuesday morning.

Henry Clay, when defeated in his ambition to be President, said with ostentatious display of integrity: "I would rather be right than be President." Grover Cleveland, when defeated for re-election in 1888 and told that his famous free-wool message had defeated him, said with a similar display of self-abnegation that he knew that message would defeat him, but that he sent it to Congress nevertheless.

Mr. Taft has been particularly free from any ostentatiousness about his integrity, conscientiousness, patriotism or other civic virtue. But while abstaining from the use of all self-laudatory phrases or expressions, he has shown a self-abnegation in politics never surpassed by any American in public life. He has never shrunk from the performance of any duty, done a single act or left one undone wherein by any manner of means it could be surmised by any fair-minded person that he was swayed a hairbreadth from his line of action by one moment's consideration of his own political future. He has been patient under vituperation as a rule, tolerant of all people's honest opinions while maintaining his own with adamantine firmness, and with this attitude toward others and respect for himself and his office he has gone forward in every duty of his position with a calmness of spirit and a judiciousness of temperament that have been indeed admirable.

We look with confident hopefulness upon Mr. Wilson and his administration of the Presidential office for four years, so far as he himself is concerned. But we say that if he comes even near reaching the high mark of duty set by his predecessor, then indeed the people of this country have nothing to fear from the new President so far as he himself is concerned therein.

A Tariff Commission.

AT THE moment, the greatest difference between the Republican and the Democratic parties, so far as immediate actual results to the prosperity of the country go, lies in the attitude of the two parties toward the protective-tariff principle.

When nearly five years ago the Republican party in its convention at Chicago declared as a new principle in tariff protection the doctrine of so fixing the schedules that they would equal the difference between the cost of production abroad and at home, it was very generally hailed by the Democrats as not only a new view for the Republican party to take on this subject, but it has been one acceptable to the Democratic party. That brought the two parties nearer together than they had been before on the doctrine of tariff protection and free trade.

When at Mr. Taft's suggestion upon his entering upon the duties of his office a commission was appointed by Congress to study carefully the cost of producing various commodities in foreign countries where they originated and from which they were imported and the cost of production of the same commodities in the United States, it was only following out the pledge made to the people in the Republican platform of the previous summer made by the Chicago convention.

The election of the off year 1910 put the House of Representatives within the power of the Democratic party, and the Sixty-second Congress refused an appropriation of money for the continuance of this tariff board. It would be difficult to say why this refusal was made, unless it was for the purpose of "doing politics," as undoubtedly the activities of the board had been of great benefit in giving Congress clearer views as to what schedules were necessary to safeguard the interests of American industries.

With the coming into power of the Sixty-third Congress the Democratic party will have control of the Senate as well as the House of Representatives, and will also have a President who, it may be fair to assume, will sign any tariff bill passed by his party. As this Sixty-third Congress is about to take seat in extraordinary session, the leaders of the party have injected into the tariff discussion a new phrase, and one we are bound to say that meets with our unqualified approbation, and which if carried out will make much for safeguarding the prosperity of American industries. The phrase we refer to is "a competitive tariff." It means the creation of schedules based upon such a just conception of the cost of production abroad and at home that, while making duties not low enough to flood the country with foreign goods to the destruction of any American industry, will at the same time keep the duties so low as not to be prohibitive of importations, thus giving American manufacturers a monopoly in the home market in any commodity.

But fine phrases do not make a fine administration any more than the feathers make the bird. We are therefore pleased to note the introduction of a bill in Congress for the re-creation of a tariff board to do exactly the work aimed at by that created some four years ago at the suggestion of President Taft.

Here again we have an approaching to a nearer point of meeting between the two parties on the tariff. If a proper tariff board shall be appointed and do the work partly done by the past board, and if the Democratic Congress will frame a tariff bill that will be truly competitive as to imported goods and those of home manufacture, we shall not have free trade after the Calhoun and Bryan doctrine, and American industries will have nothing to fear from the presence of a Democratic President in the city of Washington.

Suffragettes There and Here.

WOMEN in America have always enjoyed larger rights in every way than in any other country in the world, ancient, medieval or modern. The great feminine agitation of the day is for equal rights with men in the preliminary steps toward governmental activities in the various nations. Here again American women are enjoying more rights of suffrage than those in any other country on earth. At least half a dozen of the States have given women absolutely equal privileges at the ballot-box with men. Whether we look upon it with favor or disfavor, we must all recognize the fact that votes-for-women is one of those revolutions which will not go backward. However disagreeable the policy may be to some of us, we must put it in our pipe and smoke it with as good grace as we can. It is more than probable that by the next Presidential election a large majority of the States will have granted the elective franchise to women.

The English government, next to our own, is probably, taken all in all, the nearest to a popular form of any in our day. So far in England, women enjoy no rights of suffrage. In no respect do they enjoy the rights already granted to their American sisters.

English methods in politics are very different from American methods. And in no political contention is this difference more manifest than in the fight being made by English-women for the right to vote. They have copied the methods of their brothers, husbands and fathers, and added to them so that the loins of men agitators are no thicker than the little finger of the women suffragists.

The breaking of windows, the committing of violent personal assaults, the interfering with the activities of the postoffice, and other acts of gross violence, mark the course of the English clamorers for votes for women.

The other day they carried this to the limit by dynamiting the house of Lloyd George, a member of the English Cabinet, and some of them, out in the open under the noonday sun, proclaimed their approbation of this act, and even went so far as to lament that the English statesman had not lost his life in the explosion that destroyed his property.

To us in this country that is neither here nor there, being a matter of utter indifference. One hears of a Sunday morning in Hyde Park at almost any time of year violent agitators uttering inflammatory speeches against the government which in this country would call for police interference, for the interposition of a court and the placing of the violent agitators behind prison bars. That is the English way, and so far as we are concerned we can say with an equal mind: "So let it be."

The point is this, that some of our American suffragettes marching to Washington the other day to take part in the inaugural parade loudly indorsed the English methods of obtaining [illegible] for women, with implied threats [illegible] the same tactics would be resorted [illegible] in this country if women were not [illegible] mitted to vote.

Now to this no intelligent and [illegible] otic American will say: "So [illegible] be." We have warned Amer[illegible] suffragettes before and reiterate [illegible] now with renewed emphasis that [illegible] would better not copy the met[illegible] pursued by their English [illegible] Women will get votes in this co[illegible] whenever and wherever a ma[illegible] of them demand the right, [illegible] and even a respectable mino[illegible] They will get that through [illegible] sympathy, chivalry and gall[illegible] of American men. But, dearly [illegible] loved sisters, take our word for [illegible] your fathers, husbands and brot[illegible] are not cowards and will not be [illegible] erced. They are very easy to [illegible] with and very easy to lead by a [illegible] string in the lily hands of a [illegible] woman, but they will not be drive[illegible] women armed with hatpins [illegible] more than in the days of the Re[illegible] tion they could be driven by Br[illegible] red-coats and hired Hessians a[illegible] with bayonets.

The American Army.

SOME sapient solon has risen [illegible] place in Congress with a bi[illegible] ensmall by degrees the Amer[illegible] army.

In the same issue of the daily p[illegible] we read of a proposition laid before [illegible] French General Assembly by the [illegible] President of that republic, Ray[illegible] Poincare, to add largely to the F[illegible] army.

Gen. Wood the other day furn[illegible] the country with an enumeration [illegible] the reserves in the following c[illegible] tries: Great Britain, 215,000; F[illegible] 1,000,000; Italy, 1,500,000; Au[illegible] 2,500,000; France, 2,000,000; Ger[illegible] 4,700,000; Russia, 5,400,000.

Great Britain is absolutely [illegible] encircled, and yet she maintains a [illegible] army. The same is true of Japan, [illegible] yet that new member of the fam[illegible] nations maintains an army of m[illegible] five times that of Great Britain.

The United States has m[illegible] shell of an army, and in case of [illegible] would be at an absolute disadva[illegible] against any belligerent that might [illegible] tack her. We have had trouble e[illegible] in maintaining peace along our [illegible] borders for two years past while M[illegible] ico has been in a state of insurre[illegible] Some years ago we freed Cuba, [illegible] are responsible to the world for [illegible] maintenance of order, the protec[illegible] of the life and property of foreig[illegible] in that little republic. We have [illegible] Philippine Islands to take care of, [illegible] the army is inadequate properly to [illegible] form these services.

Some of our people have been [illegible] impatient toward the policies of [illegible] President, and many of them [illegible] urged him to enter into hostilities [illegible] our neighbor Mexico. There has [illegible] nothing in Mr. Taft's administ[illegible] more admirable than the restra[illegible] has exercised over himself in his [illegible] ings with the republic on our so[illegible] ern border. Should anything occ[illegible] Mexico to force us into interv[illegible] there (an event which may heaven [illegible] us out of,) the army would be [illegible] quate to meet the situation. It w[illegible] require 50,000 well-equipped [illegible] can soldiers, including all arms [illegible] service, to handle the situa[illegible] Mexico, and if we ever had to [illegible] that country it would be at a [illegible] ten-years' job before we could [illegible] draw.

It was said by one of old time[illegible] a poet at that, in an exclamato[illegible] tence: "How little wisdom [illegible] the world!" The wisdom of the [illegible] age legislator of the Sixty-sec[illegible] the Sixty-third Congress is as a [illegible] rule a thing to make men [illegible] maybe to make angels weep.



DEAR brethren of the human race, you think in your overweening self-conceit, with your messages by wire and your wireless messages, that you alone hear the news of the day and the murmur of the world. Let me tell you, the Eagle tribe has its way of communicating one with another too.

The particular Eagle who is talking to you from his aerie on the granite tower received the other day the following message from a brother Eagle on an aerie away down near the banks of the Wabash, as quoted here:

"Aerie, Indianapolis, Ind.
"February 8, 1913.

"THE EAGLE,
"Aerie, Los Angeles, Cal.

"As I swing aloft in my aerie and view with the keen far-sightedness of my kind, I can see from that lofty height those of you who have high aspirations and a loyalty that is only akin to the deepest devotion of human kind for its own when I see you stand at the ballot box and ask the privilege of handing the government a bit of your best judgment along with those of the sturdier class of citizens, whose table you prepare and whose domicile you rule, and by whose side you march down the highway of life from its entrance to its exit. I have watched too, with no little in-



SO FRANCE has conferred the Cross of the Legion of Honor, her most prized decoration, upon Mme. Paquin, the world's foremost dressmaker. Times change, but honor, you see, is still lavished upon the bold. In a socialistic age tyranny is still worshiped.

Mme. Paquin's entire eligibility for this great honor rests upon the fact that she and her kind have made France absolutely dominant over the world of women. Herself a woman, her collaborators are all men, and that small handful of people sway half the world. If they ordained tomorrow that woman should go forth upon the streets in a directoire nightgown and a golf cap their behest would be obeyed, not meekly, but with exuberant joy. Nay more, women would fall over one another in their eagerness to be the first to respond to the tyrant's command.

Such pre-eminent power as this called for some mark of recognition from a grateful country. The Presidency of the republic was altogether too bourgeois. Unfortunately peerages are temporarily worthless in France, so the Legion of Honor seemed the only thing possible. Mme. Paquin will, however, live to see herself canonized in the annals of French history—one of the strongest forces the world has ever known.

Prison Celebrities.

AND talking of Paris, the fashionable mondaine over there has discovered a new interest in life. It will be recalled that motor bandits and dynamite burglaries have been very much de rigueur in La Belle France for some time past. Lawlessness has been raised to the level of a lofty and scientific profession with all the modern improvements. So now the pretty Parisienne, ever on the lookout for a new amusement, has taken to visiting these celebrated prisoners in their cells.

Two afternoons a week these modern heroes are allowed to receive visitors and a line of very chic automobiles may be seen outside any large prison in Paris on these occasions. It [illegible] to do and also [illegible] serving the p[illegible] which the ga[illegible] acknowledge [illegible] and fruit from[illegible]

Patronize Ho[illegible]

IN WHICH [illegible] tion to our [illegible] goles jails. [illegible] county one, [illegible] favorably with [illegible] In their way, t[illegible] interesting, qu[illegible] imagine nothi[illegible] line of expensi[illegible] fore the County [illegible] our own society [illegible] the minute in f[illegible] waiting for any

A week or so [illegible] lection of pris[illegible] greeted their vi[illegible] gentlemen are s[illegible] for instance, the [illegible] Mrs. Tufts accu[illegible] things. In his [illegible] known as the K[illegible] of the Bath—and [illegible] newcomers to th[illegible] they don't drown

Then there w[illegible] known as Larry [illegible] retirement. Inca[illegible] crime of impersoc[illegible] can sympathise w[illegible] be something gra[illegible] myself) he came [illegible] because a fair div[illegible] iting fashion with[illegible] she left sympathet[illegible] neither the prison [illegible] other fiance appro[illegible]

Another highly [illegible] gentleman from L[illegible] cused of stealing [illegible] give to his ladylove [illegible] a box of candy to [illegible] enterprising lover [illegible] priated it to his [illegible] course he is playfu[illegible] Kid in his present [illegible]

A beautiful teno[illegible] met until quite rec[illegible] ried the girl now an[illegible] During the period [illegible] the jail rang with s[illegible] which was never h[illegible] and his fellow "boa[illegible] tractive Hammel C[illegible] when he departed.

But new celebritie[illegible] people with delight[illegible] life, are always comi[illegible] will know no further [illegible] is properly exploited.



DEAR brethren of the human race, you think in your overweening self-conceit, with your messages by wire and your wireless messages, that you alone hear the news of the day and the murmur of the world. Let me tell you, the Eagle tribe has its way of communicating one with another too.

The particular Eagle who is talking to you from his aerie on the granite tower received the other day the following message from a brother Eagle on an aerie away down near the banks of the Wabash, as quoted here:

"Aerie, Indianapolis, Ind.
"February 8, 1913.

"THE EAGLE,
"Aerie, Los Angeles, Cal.

"As I swing aloft in my aerie and view with the keen far-sightedness of my kind, I can see from that lofty height those of you who have high aspirations and a loyalty that is only akin to the deepest devotion of human kind for its own when I see you stand at the ballot box and ask the privilege of handing the government a bit of your best judgment along with those of the sturdier class of citizens, whose table you prepare and whose domicile you rule, and by whose side you march down the highway of life from its entrance to its exit. I have watched too, with no little interest how they have used and abused their privileges.

"I am glad to know with you that that branch of the human family located in America's central portion from coast to coast and from north to south is now awakening to the fact that as the sturdy oak (my resting place) from the tiny acorn sprung so the mighty ship of state swings its keel from the primary principle on which it is built and now plans to make all its repairs of House and Senate by choosing their parts to replace old and worn-out pieces or some new fixtures direct from these primaries. Fine, I think, yes, and I like to see my friend and companion of the forest, the 'Bull Moose' leading his kind to the fore and hitting it along the pike of Progress to the tune of: 'Everybody has a part to play as I play mine.'

"The Eagle's response to The Eagle.
"High State Life Building,
"Indianapolis, Ind."

The Eagle on the granite tower was not born yesterday nor last week. He is an Eagle of the old school in politics and in nearly every line of human thought. He is not a self-conceited, egotistical nor bigoted Eagle. But he has convictions which are solid as the rock of Gibraltar, steadfast in their place as the North Star, unchangeable according to the Eagle's opinion as the mind of Deity itself. And while recognizing the rights of every Eagle to entertain his own opinions and guide his life according to them, this Los Angeles Eagle will not yield up his conscience to the keeping of any other, nor will he let any other do his thinking for him. He must guide his life by his own lights and govern his conduct by his own principles.

That is the way our ancestors thought, and there was nothing unfair about it, nor is there anything unfair about it today. It is only self-conceited persons who take themselves too seriously and think their souls illuminated by some inner light direct from heaven, who arrogate to themselves the privilege of imposing their notions on all the rest of the world and condemn all who differ from them in any matter great or small.

So conceding the right of the Eagle on the aerie in Indianapolis to see things according to the light of his own eyes, I can congratulate him on his happy condition in being able to view all opinions with the same indifference and to look as complacently on the bull moose in the inauguration procession as the elephant.

The Los Angeles Eagle might enjoy a more contented mind and be happier in his life if he could view things with the same indifference. But being unable to do so, he must necessarily bear his own burdens, carry his own cross, and prefer to be right rather than to be happy.

So I confess that as I sit here today, March 1, 1913, on my granite tower, and look across the abyss of time a little way to next Tuesday, and away across the continent to the city of Washington, truth compels me to confess that I look with misgiving upon the inaugural procession of that day so near at hand. The bull moose may be there. The Democratic jackass is billed to lead the procession. But tears trickle down the beak of the Eagle as he misses from the procession his old friend, the great patient, intelligent, kindly-spirited elephant.

The man who put the bull moose into American politics has himself described the beast, and his biography of the moose is not pleasant reading, nor does it make the animal a gratifying object in the human eye. We have never regarded T. R. as a painstaking and accurate writer, but as his account of the moose is the only graphic one extant, we have to accept it as correct, for the time being at least.

The Eagle's parents were present when George Washington was inaugurated President of the United States, and remember his dignified and august form as it marched up the aisle where the House of Representatives in the first Congress met, and delivered his address to the legislators in person. The Eagle has heard from his parents or observed with his own eye every inaugural procession from that time to this, and he goes on record here and now with his declaration of some impatience and misgiving as to the one scheduled for next Tuesday. It is radically different from any that has ever taken place before, being the first in which a "Missouri nightingale" marched and made the day hideous with his raucous voice. It is the first procession in the inauguration of a President that ever suffragettes marched in, militant or peaceable, and the Eagle's mind misgives him as to the promise for the future in the presence of these followers of the English suffragettes, window-breakers, rioters, dynamiters and bomb-throwers. These have not been the ways in American politics heretofore. For in America, majority rule has been the vogue and the American people, intelligent and earnest, while at the same time patient and liberal, have usually been satisfied with moral suasion and the discussion of conflicts, however irrepressible they may have seemed, and have not been in the habit of resorting to actual violence or denunciatory vituperation, malignant, violent and bitter, of those who differed from them.

Yours anxiously, though hopefully,

The Eagle
1913 MARK

THE LANCER



SO FRANCE has conferred the Cross of the Legion of Honor, her most prized decoration, upon Mme. Paquin, the world's foremost dressmaker. Times change, but honor, you see, is still lavished upon the bold. In a socialistic age tyranny is still worshiped.

Mme. Paquin's entire eligibility for this great honor rests upon the fact that she and her kind have made France absolutely dominant over the world of women. Her self a woman, her collaborators are all men, and that small handful of people sway half the world. If they ordained tomorrow that woman should go forth upon the streets in a directoire nightgown and a golf cap their behest would be obeyed, not meekly, but with exuberant joy. Nay more, women would fall over one another in their eagerness to be the first to respond to the tyrant's command.

Such pre-eminent power as this called for some mark of recognition from a grateful country. The Presidency of the republic was altogether too bourgeois. Unfortunately peerages are temporarily worthless in France, so the Legion of Honor seemed the only thing possible. Mme. Paquin will, however, live to see herself canonized in the annals of French history—one of the strangest forces the world has ever known.

Prison Celebrities.

* * *

AND talking of Paris, the fashionable magazine over there has discovered a new interest in life. It will be recalled that motor bandits and dynamite burglaries have been very much de rigueur in La Belle France for some time past. Lawlessness has been raised to the level of a lofty and scientific profession with all the modern improvements. So now the pretty Parisienne, ever on the lookout for a new excitement, has taken to visiting these celebrated prisoners in their cells.

Two afternoons a week these modern lionnes are allowed to receive visitors and a line of very chic automobiles may be seen outside any large prison in Paris on these occasions. It has become the smart thing to do and albums have been started for preserving the piquant little billets doux with which the gallant prisoners are wont to acknowledge presents of delicacies, wines and fruit from the admiring fashionables!

* * *

Patronize Home Industries.

IN WHICH connection let me direct attention to our own very recherche Los Angeles jails. We have two, a city and a county one, both of which compare very favorably with anything Paris has to offer. In their way, too, the inmates are quite as interesting, quite as celebrated. I can imagine nothing more delightful than a line of expensive automobiles drawn up before the County Jail on visiting days and our own society dames can be right up to the minute in fashionable pastimes without waiting for any importations from Paris.

A week or so back a most charming collection of prison celebrities would have greeted their visits with joy—some of the gentlemen are still there. Gorham Tufts, for instance, the mystic high priest, whom Mrs. Tufts accuses of all sorts of horrid things. In his new surroundings he is known as the K.C.B.—Knight Commander of the Bath—and it is his duty to introduce newcomers to the bathroom and see that they don't drown themselves in the shower.

Then there was Effingham Laurence, known as Larry the Kisser in his present retirement. Incarcerated on the alleged crime of impersonating a Federal officer (I can sympathize with him, I always yearn to be something grand and sumptuous like that myself) he came into prominence recently because a fair divorcee had started the visiting fashion with such thoroughness that she left sympathetic kisses on his brow and neither the prison authorities nor the lady's other fiance approved of them.

Another highly interesting inmate was a gentleman from Long Beach who was accused of stealing candy from the mails to give to his ladylove. Whenever anyone sent a box of candy to a lady at Long Beach the enterprising lover is alleged to have appropriated it to his own urgent uses—so of course he is playfully known as the Candy Kid in his present home.

A beautiful tenor could also have been met until quite recently. But he has married the girl now and they have let him out. During the period of his sojourn, however, the jail rang with sweet melody the like of which was never heard outside of Caruso, and his fellow "boarders" in that most attractive Hammel Club could have wept when he departed.

But new celebrities, bright, enterprising people with delightfully original ideas on life, are always coming and going. Society will know no further ennui if this new field is properly exploited. And anyway, if it is a dull season, there is always the captivating Mr. Gallagher, the superintendent—he of the Opal Ring, you know.

* * *

Ye Opal Menace.

BUT perhaps you don't know. He once owned an opal ring. Real beauty. Thought an awful lot of it. Then he noticed that misfortune dogged his footsteps. Most unpleasant little things kept happening. Prisoners got queer ideas in their heads about not getting any food for three days and silly things like that. Of course you can see for yourself that opal was causing all the trouble. So he had it ground to powder. And now things are just as happy for the House of Gallagher as though he was one of the pampered prisoners instead of the poor harassed superintendent.

* * *

The Criminal Mode.

WITH prison reform rampant in the land, it would really seem that the poor neglected criminal is to have his innings at last. The State will see that his board and lodging and recreations are more in keeping with his standing in the community now that society is taking him up. We shall soon have an official Who's Who in criminal circles and the time-honored profession will take its proper status in the business world.

This lionizing of the criminal has been coming on for some time. He became the hero in several novels first and that gave him a little encouragement. Then they starred him on the stage and Raffles, Wallingford, and such like artists in crime, brought more fully to the appreciative public notice the real charm of lawlessness. Under the circumstances society was bound to take him up; those Apache dances of a few seasons back showed which way the wind was blowing.

* * *

Refining the Brute.

AFTER all, since we must have criminals apparently, it seems a pity not to have them as refined as possible. What the cultured intellectuals are doing for sexual immorality society can do for the ordinary criminal. We can't cure them but we can raise their social status, we can exploit their individualities, encourage their daring, and make it possible for the dear things to follow their professions with some degree of security and prestige.

That really is a very great pull society has. Too long have they used their honor and prestige to merely foster and cultivate and envelop what has already cultivated and refined. Time was when to be in society merely meant that you were a superior social person who had a right to be there.

But now society is getting so delightfully democratic. It is no longer arbitrarily exclusive. Realizing its power, it now uses it for the purpose of elevating the low and outre. Thus easy divorce, bunny hug dances, sensual plays, improper literature, and a minimum of female clothing are all admitted to the society inner temple, while such old fogies as chaperons and such out-of-date respectabilities as large families have been quietly dropped.

And now the criminal will be drawn into the hallowed circle and receive the seal of recognition. His art and genius will receive proper appreciation. We shall in future take a distinct pride in our criminal acquaintances—and the uninitiated bystander will be unable to tell us apart. Just in the very same way that it is almost impossible to distinguish a really smart society lady from her sister of the half-world at the present time.

The English suffragettes are realizing the advantage of this sort of thing. So many of them are titled ladies of irreproachable family. Nothing if not enterprising, they have seized upon the most up-to-date weapons available for their cause—dynamite and destruction. Done scientifically under the auspices of culture and refinement, it becomes a noble political campaign, with all the heroics of martyrdom and bravado. Of course they are what we should have called hooligans and criminals a few years ago, but crime has climbed into society now.

* * *

Show Me.

IT COMES as a dreadful shock to know that Colorado is actually contemplating the curtailment of the physician's rights. Will the American Medical Association take this sort of insult lying down? It has positively been suggested that when a surgeon removes a patient's appendix in future he shall produce that highly interesting little organ and prove that he did it really tidily—and that it really needed removing. This dreadful doubt of the noble profession's word! This shameful slur upon the integrity of the modern rulers of man!

If the appendix is afterward—afterward, mark you!—proved to be healthy the operating surgeon is to be fined $10,000 or go to prison for ten years. What a nasty, vindictive revenge for a little mistake! Don't you stand for it, doctor darling. Exercise your inalienable right to hang, draw and quarter us when you deem it desirable. Who are these poor legislators that they should abrogate the time-honored liberties of a sacred profession? Besides, what difference can it make to your patient if the mistake is not proven until afterward? Tut! Tut! He can haunt you himself then and save the State the cost of the trial.

Who's Who----And Wherefore.

Noted Men and Women of the Southwest.

MAN OF AFFAIRS.

BORN in New York, educated in Michigan, a pioneer in California, at the head of the State bar, Governor of the State, and a Minister to a foreign court, while at the same time being a successful business man, makes a striking record in any human career.

That is the record of former Gov. Henry T. Gage, who has been an attorney in the city of Los Angeles for nearly a generation and is still vigorously active in the practice of the law.

Henry T. Gage was born near Geneva, N. Y., a Christmas present to his parents, in 1852. His father's given name was DeWitt Clinton, and his mother was a Glover, so there ran in the child's veins the best blood of the Empire State.

He was educated in the public schools of Michigan and under private tutors, then studied law in his father's office. He was admitted to the bar of Michigan in 1873, and to that of California in 1874. Ever since then he has maintained a law practice in the city of Los Angeles, conducting the practice of his profession alone until the end of the last century, when he admitted to partnership with himself W. J. Foley, Esq., and that partnership continues until the present time.

Attorney Gage from his earliest manhood took an earnest interest in public affairs and an active hand in politics. He has been a Republican all his lifetime, and remains to this day one of the old-liners in that party, steadfast in his confidence that the Constitution of the United States is the best and greatest basic law any country ever had, and is sufficiently broad and vital in its fundamental principles to meet all the exigencies of private and public life for the people of the country still.

Henry T. Gage has all the elements of character that go to make a man popular while thoroughly respected by his fellow-citizens. His manners are democratic and there is something of that breezy openness of character about him that marks western people and wins the heart of western men. In 1881 Mr. Gage was City Attorney, and often appeared at county and State conventions of the Republican party and served as delegate-at-large to at least one of the national conventions.

In 1898 the State convention of the Republican party named Henry T. Gage as its candidate for Governor, pitting him against one of the most popular Democrats in California, James G. McGuire, an attorney of San Francisco, and Gage carried the Republican banner triumphantly to victory.

In 1883 Henry Gage allied himself in marriage with Miss Fannie C. Rains, of a distinguished pioneer family in Los Angeles, and the Gage home on a farm down in the fattest part of the San Gabriel River bottoms has been marked for generous hospitality to the friends of the family ever since, and these friends embrace a very large number of the pioneers of the section.

In 1909, soon after the inauguration of President Taft, internal affairs in the kingdom of Portugal were very much disturbed, resulting in a revolution which banished the monarchy from the country and set up a republic. For the post of American Minister there was required a man of broad human sympathies and of a statesmanship of no light caliber. In casting about for a man to fill the place, President Taft hit upon former Gov. Gage of California, who accepted the appointment and spent two years at Lisbon when everything was at sixes and sevens in that city and in the whole kingdom of Portugal, and the American Minister there handled all the delicate international affairs with admirable tact and marked success.

During the ex-Governor's absence in Portugal his law business was carried on by Mr. Foley, one of the most erudite and studious lawyers of the State, and the business went along most successfully. Since Mr. Gage's return from his foreign mission he has thrown himself into the practice of his profession with his usual ardor, and his office is usually employed in handling before the courts of the county, State and nation many cases involving big interests.

I have referred to Mr. Gage as a successful man of affairs. He is so, conducting his ranch affairs, while not neglecting his law business, with very great success.

* * *

Pioneer Physician.

A career of nearly forty years of medical practice in California carries one back to pioneer days. If this practice was begun in one of the mountain counties, the practitioner must have experienced very primitive conditions in the practice of his profession. Such a physician who has practised medicine in Los Angeles for more than thirty years has seen changes never experienced by human eyes in any other city in the world. The good doctor is more than a professional man; he becomes the intimate friend of those to whom he ministers, and if his practice is a family one he links to himself with chains stronger than steel the hearts of mothers and fathers and of men in mature life to whom he has ministered since their birth.

Such a physician, in my opinion, is Dr. Frederick T. Bicknell. He was a Green Mountain boy in his youth, being born in the good old State of Vermont April 20, 1842. But the family moved early westward, and young Bicknell had an academic education in the Albany Academy, Wisconsin, and in the very efficient university of that State situated at Madison. He studied medicine at Rush College and received the degree of M.D. in 1870. He began practice in Neosha, Mo., immediately after receiving his degree, and practised there for four years, when he removed to California. He settled in the sparsely-populated mining county of Inyo and remained there until 1881, when he came to Los Angeles, and here he has practised his profession ever since.

When Dr. Bicknell came here affairs in Los Angeles were anything but lively. The population in the city proper did not exceed 12,000, and not half of them were men of American birth outside of the native Californians. In spite of the premature real-estate boom in the latter part of the decade, the growth of population was not rapid, and when the next census was taken, in 1890, the city numbered barely 50,000. By the next census-taking the population was doubled, and at the last counting the enumerators found 319,000 people in the city, the present population crowding close to 500,000.

When Dr. Bicknell first began practising there were very few families living anywhere east of the Los Angeles River, not many west of the crest of Bunker Hill avenue, and but few families south of Seventh street. He has seen population spread, until the large city of Pasadena, a place little known when he came here, and Los Angeles have almost grown together. East of the river there are more people than there were in the whole city when Dr. Bicknell came here. Santa Monica was the only beach town of any pretensions in 1880, whereas from there to the mouth of the Santa Ana River at the present time there are nearly a dozen flourishing towns, some of them containing twice as many people as the population of Los Angeles thirty years ago, and population is thickening in all the broad territory between this city and the sea in a way that will soon make the whole territory solidly built up all the way from Pasadena to the ocean.

The modest homes of the wealthiest families in the city when Dr. Bicknell came here were mostly one-story cottages, the best two-story houses, and the business of the city was nearly all carried on around Temple Block, mostly in one or two-story edifices. From the crest of Bunker Hill, looking in any direction, the skyline was on the level of the horizon, where the blue above joined the green of orange groves and vineyards below.

It is not often that practitioners in the learned professions do much toward building up a city. But Dr. Bicknell has done his full share. Institutional activities were slow when he came here, but he has borne his full share of the burden of supplying the city with these adjuncts of modern life. He was one of the founders of the College of Medicine in the University of Southern California, and for some time acted as its professor of gynecology. He was one of the earliest members of the Los Angeles County Medical Association, of the Medical Association of Southern California, and he is a member of the American Medical Association. At one time he served as president both of the Los Angeles County Medical Association and of the Southern California Medical Association, and has been president of the board of trustees of the California Hospital from the date of its founding. He is also a member of the University Club of Los Angeles.

Dr. Bicknell was in Wisconsin when the Civil War broke out, and like a patriotic American he enrolled himself as a member of Co. A, Twenty-third Wisconsin Volunteers, and served during the whole of the war, until 1865.

Associated in a way with Dr. Bicknell during nearly his whole life was his brother, the late John D. Bicknell, one of the most distinguished attorneys that ever practised at the California bar, one of the most lovable characters that ever adorned human nature and shed luster on our common humanity, not only a successful lawyer, but an exceedingly successful man of affairs.

* * *

One of Our Successful Bankers.

Walter Albert Bonynge was born in Lancashire, England, January 27, 1855. He was educated at Alston College, Longridge, Eng., and in 1872 passed the entrance examination of the Royal College of Surgeons at Dublin, Ireland, intending to enter the medical profession. But he decided to remove to America in 1873, and in 1874 became a resident of Virginia City, Nev., where he occupied responsible positions in the operating and accounting departments of some of the Comstock mines. In 1877 he married Miss Mary A. Davis of that city, and they have two sons, Dr. Charles A. Bonynge and W. A. Bonynge, Jr., residents of Los Angeles.

In 1881 Mr. Bonynge moved to San Antonio, Tex., where he organized a building and loan association and engaged in fire-insurance business. In 1889 he came to Los Angeles and engaged in the same business until 1892, when he organized the Commercial National Bank, and was elected its president, a position he has filled ever since.

Mr. Bonynge is a member of the Jonathan Club and of the San Gabriel Country Club, is a thirty-second-degree Mason, being a member of Los Angeles Commandery, K. T., and a Shriner. He is also a member of Maratheh Lodge, Knights of Pythias, and of the Los Angeles lodge of Elks. His chief activity in fraternal circles is among the Odd Fellows, of which he was elected Grand Master in May, 1899. For two years he represented the California jurisdiction in the southern grand lodge of the order. He was the chief factor in enabling the Odd Fellows to secure their building on Main street near Second, and by persistent efforts continuing for twelve annual sessions of the Grand Lodge of California he succeeded in getting that body to erect the Old People's Home at Los Gatos, a palatial affair that cost $250,000.

Besides the Commercial National Bank, of which he was the founder and the continual president, Mr. Bonynge is a director of the First National Bank of San Pedro, of the Traders' Bank of Los Angeles, of the Harbor City Savings Bank, the National Bank at Riverside, the German American Bank at Anaheim, and is now with others organizing a national bank at Bakersfield with a capital of $100,000. With him in this enterprise are associated J. K. Russell, C. L. Claflin, J. O. Mitchell, J. Rockhill.

* * *

A Pedal-extremity Artist.

Some person with Chesterfieldian sympathies has said that the man who wears good shoes, good gloves and a good hat is a well-dressed person, regardless of the rest of his wardrobe. If this be so, the sons of St. Crispin are not negligible quantities in human life. Nor are they so here in Los Angeles. Who is better known than Burns the shoe man? He ministers to the pedal adornment of multitudes of people of Los Angeles, men, women and children.

To look at James P. Burns, one knows at a glance what his ancestry must have been, and is not surprised that the middle [illegible] stands for Patrick. He was born in [illegible] in 1867, and educated in the [illegible] schools of the Hub, going through the [illegible] School, no small achievement in [illegible] me tell you. Then the boy Burns [illegible] thorough course in a business college, this done, thought he was ready for [illegible] commencement. So he was bound [illegible] wholesale shoe concern in his native [illegible] at the age of 19 years for one year, receiving the munificent emolument of a [illegible] $100 bill for his year's services.

But money is not the whole of it, [illegible] received more than his salary for the [illegible] services, namely a whole year's [illegible] instruction in the shoe business, [illegible] tally effective in a life career than [illegible] Greek roots a business man could [illegible] a lifetime.

Being thoroughly equipped in [illegible] knowledge of the last, the all and [illegible] of the shoe business, James P. Burns [illegible] to Los Angeles, where he opened up [illegible] shoe business in three or four places. [illegible] honest business methods, selling good [illegible] at lowest prices, backed by a winning [illegible] sonality, Mr. Burns from that day to [illegible] has gone on and prospered in his line. [illegible] He now has concentrated this business [illegible] single store in the heart of the [illegible] center on Broadway, where it requires [illegible] services of a quarter of a hundred employees [illegible] to serve his numerous customers.

He is a member of the Jonathan [illegible] the Los Angeles Athletic Club, of the [illegible] nandale Country Club, of the Newman [illegible] and of the Knights of Columbus.

James P. Burns is a married man, [illegible] householder in Los Angeles, and with [illegible] wavering faith in the future of the [illegible] years ago he did a little real-estate plunging along Wilshire Boulevard, where he secured a beautiful site for a home. [illegible] at a later date he erected a house [illegible] suitable for that aristocratic location, [illegible] there with his amiable wife he entertains a very numerous circle of friends. This is not his only real-estate venture, for he has put a good deal of money into other [illegible] holdings and secured some valuable [illegible] in the retail business center.

Mr. Burns is a close applicant to business, but looks out for his health. He is an ardent golf player, and on many of the [illegible] of golf clubs he makes his rounds of the [illegible] holes with a minimum of strokes.

Although a Yankee by birth, Mr. Burns is a Celt by descent, and among all the days in the calendar St. Patrick probably has as prominent a place as any in his list. St. Patrick's Day is at hand, and all the people from the "ould sod" directly or directly who will celebrate that [illegible] festival, there will be few who will sing a song better than James P. Burns. A more fitting story in a more interesting

Old Relics Found in Newport

[Living Church:] The Rev. R. C. [illegible] rector of Trinity Church, Newport, R. I., has been making some extraordinary finds lately. There has been discovered in the establishment of George E. Vernon a missing chair belonging to an ancient set of chancel furnishings, curiously carved and very old, the mate to which is now used in Kay chapel on special occasions. "No sooner did Mr. Vernon learn the origin of the chair than he promptly and very generously presented it to the church. It will be placed with its former companions and used from time to time." Another find has been brought to light in an ancient [illegible] bell discovered under the stage of the parish house. It bears the date [illegible] has upon it the broad arrow which is known as the "Queen's own." The significance of the arrow mark is disputed by Dr. [illegible] Nichols of Boston, who is inclined to think it is the mark of the man who cast it. [illegible] probably Thomas Bilbie of London, [illegible] known to have made use of the arrow occasionally about the period this bell was made—1702. It is certainly one of the oldest, if not the oldest bell in the United States and there is a plan [illegible] a tower or belfry and set the bell [illegible] for service in the Lord's house once [illegible]

True Ta[illegible]

A SEAMAN'S AVARICE.

[Hiram Manly, who tells this story, is living near Hudson, N. Y. The adventure which he describes occurred in 1869, but it left an impression on his mind which is likely never to grow dim. He tells the story with as much feeling as though it had happened only yesterday.]

WHEN the rotten hulk of the Reliance, four-masted schooner, foundered in about latitude 12 degrees south, longitude 11 degrees east, Capt. Harding, the crew of twelve men and I, first mate, rowed away in the small boats as trim and shipshape as you would care to be. The sea rolled in long oily swells, so agonizing for the landsman, but it did not bother us.

What did worry us a bit was a low-lying streak of bluish gray just rimming the water's edge and menacing us like an evil spirit lurking between our tiny craft and the land we knew lay far to the westward.

As night drew nearer the blue-gray streak lowered and spread, and the wind we knew was blowing there whipped it into tendrilly streamers which seemed to reach out for us. We felt no breeze as yet, only a warning coolness which presaged a blow, and the water began to shimmer the effect of a distant storm.

We pulled steadily at the oars, but we did not waste our strength, for we knew that when the storm broke we would need every last ounce of nerve and energy, that it would be a relentless battle, with our puny human power pitted against the awful strength of the wind and the battering of the sea. There was no hope that we could reach land before the tempest should be upon us. The only question was, could we survive the storm?

When night fell, stars shone overhead, but in the west the curtain of leaden clouds obscured them. Steadily it rose and we could hear the muffled roaring of the wind. The boats tossed about nervously, for the swells were rising. Rank after rank of gleaming stars were snuffed out by that rising bank of black and the very atmosphere became surcharged with a feeling of uneasiness. For my part, I longed for the storm to break. The suspense had us all keyed up to an almost unbearable pitch. Men swore softly to themselves as they tugged at the oars while others mumbled rough prayers and some few looked wistfully out over the sea with eyes that told their hopes were ebbing fast.

With a sudden fury it was upon us. There was no time then for words or worry. Sea after sea piled onto us, seemingly mountain high. One moment we poised on an unstable crest and saw the circle of the black waters around us, the line that marked the limit of vision knicked us with some giant knife. The next we plunged into an abyss with furious dropping that stopped the breath and made one wonder how we should ever rise again.

Aching muscles tugged at the sweeps to keep our bow into the wind and men battled with the fury known only to a fight for life. Bucket after bucket of water was emptied over the side, the balers sweating and panting at their work, although the wind was bitter cold, and yet with all their efforts one splashing wave would all but swamp the boat. Of our comrades in the other craft we could see nothing. It would have been useless to shout to them. We needed our breath, and we could not have helped them.

Ship's Carpenter the First Victim.

It was more than we could hope that all should come through the adventure alive. I knew that many of the men were wondering who should be the first to go. It was Simpson, the ship's carpenter. He was emptying a bucket over the side when a particularly wicked list to starboard hurled him into the foaming caldron about us and he sank. He did not cry out and we made no attempt to rescue him. We could not. The boat was tossed away from the spot where he sank and we never caught a glimpse of his body, although while we worked our eyes strained to see him. His was perhaps the easiest fate of any of those among the ship's company, for they say that drowning is a clean and painless death.

We fought on. All night and far into the following day, we kept at our work, and, in fact, none knew when the sun rose behind that canopy of black, unfriendly clouds. Once a man who was struggling with an oar collapsed. It reminded us that we all needed food and drink, so without ceasing

from ou[illegible]
bites of[illegible]
put new[illegible]
the day[illegible]
The s[illegible]
afloat.[illegible]
with th[illegible]
whip us[illegible]
light str[illegible]
glistene[illegible]
and whe[illegible]
head th[illegible]
such a s[illegible]
from a [illegible]
ful, but[illegible]
nature i[illegible]
All nig[illegible]
the wate[illegible]
we bega[illegible]
Many tim[illegible]
when the[illegible]
low at a[illegible]
would be[illegible]
were sob[illegible]
were hol[illegible]
for some[illegible]
moments[illegible]
I was j[illegible]
way the [illegible]
when Co[illegible]
sharply, c[illegible]
dropped h[illegible]
trailing ov[illegible]
him back [illegible]
a thwart.[illegible]
poured str[illegible]
I knew fr[illegible]
features a[illegible]
that no e[illegible]
The man w[illegible]
effects of[illegible]
heart. The[illegible]
need our a[illegible]
and slipped[illegible]
have liked[illegible]
it was not[illegible]
of any cover[illegible]
The storm[illegible]
ward, althou[illegible]
of the comp[illegible]
we had lost[illegible]
no telling w[illegible]
little heart f[illegible]
to drift wit[illegible]
carrying it.[illegible]
What follo[illegible]
novel. Many[illegible]
ships of cast[illegible]
always the sa[illegible]
of provisions,[illegible]
growing thirs[illegible]
a merciless s[illegible]
chill, damp a[illegible]
in unnourished[illegible]
of exposure.[illegible]
We dreame[illegible]
waked to hear[illegible]
at hand, and [illegible]
realize that la[illegible]
and that fancy[illegible]
our dreams int[illegible]
Sleep seldom[illegible]
I dreaded it b[illegible]
One time I wa[illegible]
men in the bo[illegible]
them we never[illegible]
took it for gra[illegible]
board in the nig[illegible]

The Welcome Sight.

At last came [illegible]
horizon it lay, [illegible]
jutting upward a[illegible]
we tried to sho[illegible]
own voice, fright[illegible]
sound which issu[illegible]
others wrung m[illegible]
toward it, but [illegible]
muscles respond[illegible]
scarce the strens[illegible]
once we had tugg[illegible]
have been an ho[illegible]
tinted paradise, [illegible]
time which expre[illegible]
to us.

Luckily, a slig[illegible]
were with us. T[illegible]
breakers and grou[illegible]
our knees. The [illegible]
themselves up th[illegible]
the craft there.[illegible]
that. I was still [illegible]
me instinctively [illegible]
pull the boat high[illegible]
not drift away fro[illegible]
We staggered to[illegible]
tiny island, our kn[illegible]

True Tales of Peril and Heroism.

A SEAMAN'S AVARICE.

[Hiram Manly, who tells this story, is living near Hudson, N. Y. The adventure which he describes occurred in 1869, but it left an impression on his mind which is likely never to grow dim. He tells the story with as much feeling as though it had happened only yesterday.]

WHEN the rotten hulk of the Reliance, four-masted schooner, foundered in about latitude 12 degrees south, longitude 11 degrees east, Capt. Harding, the crew of twelve men and I, first mate, rowed away in the small boats as trim and shipshape as you would care to be. The sea rolled in long oily swells, so agonizing for the landsman, but it did not bother us.

What did worry us a bit was a low-lying streak of bluish gray just rimming the water's edge and menacing us like an evil spirit lurking between our tiny craft and the land we knew lay far to the westward.

As night drew nearer the blue-gray streak lowered and spread, and the wind we knew was blowing there whipped it into tendrilly streamers which seemed to reach out for us. We felt no breeze as yet, only a warning coolness which presaged a blow, and the water began to shimmer the effect of a distant storm.

We pulled steadily at the oars, but we did not waste our strength, for we knew that when the storm broke we would need every last ounce of nerve and energy, that it would be a relentless battle, with our puny human power pitted against the awful strength of the wind and the battering of the sea. There was no hope that we could reach land before the tempest should be upon us. The only question was, could we survive the storm?

When night fell, stars shone overhead, but in the west the curtain of leaden clouds obscured them. Steadily it rose and we could hear the muffled roaring of the wind. The boats tossed about nervously, for the swells were rising. Rank after rank of gleaming stars were snuffed out by that rising bank of black and the very atmosphere became supercharged with a feeling of uneasiness. For my part, I longed for the storm to break. The suspense had us all keyed up to an almost unbearable pitch. Men swore softly to themselves as they tugged at the oars while others mumbled rough prayers and some few looked wistfully out over the sea with eyes that told their hopes were ebbing fast.

With a sudden fury it was upon us. There was no time then for words or worry. Sea after sea piled onto us, seemingly mountain high. One moment we poised on an unstable crest and saw the circle of the black waters around us, the line that marked the limit of vision knicked us with some giant knife. The next we plunged into an abyss with furious dropping that stopped the breath and made one wonder how we should ever rise again.

Aching muscles tugged at the sweeps to keep our bow into the wind and men battled with the fury known only to a fight for life. Bucket after bucket of water was emptied over the side, the bailers sweating and panting at their work, although the wind was bitter cold, and yet with all their efforts one splashing wave would all but swamp the boat. Of our comrades in the other craft we could see nothing. It would have been useless to shout to them. We needed our breath, and we could not have helped them.

Ship's Carpenter the First Victim.

It was more than we could hope that all should come through the adventure alive. I knew that many of the men were wondering who should be the first to go. It was Simpson, the ship's carpenter. He was emptying a bucket over the side when a particularly wicked list to starboard hurled him into the foaming caldron about us and he sank. He did not cry out and we made no attempt to rescue him. We could not. The boat was tossed away from the spot where he sank and we never caught a glimpse of his body, although while we worked our eyes strained to see him. His was perhaps the easiest fate of any of those among the ship's company, for they say that drowning is a clean and painless death.

We fought on. All night and far into the following day, we kept at our work, and, in fact, none knew when the sun rose behind that canopy of black, unfriendly clouds. Then a man who was struggling with an oar collapsed. It reminded us that we all needed food and drink, so without ceasing from our labors we managed to snatch a few bites of biscuit and swallow a bit of grog. It put new life into us and carried us far into the day.

The storm spent itself and we were still afloat. The seas ran monstrous high, but with the dying of the wind they did not whip us so and the boat rode easier. Sunlight struggled through the storm clouds and glistened on the white crests of the waves and where a patch of blue sky showed overhead the water reflected the color. Just such a scene we had watched many a time from a vessel's deck and thought it beautiful, but there was little room for love of nature in our hearts at the time.

All night it had been a struggle to keep the water from gaining on us, but at last we began to fight it back, inch by inch. Many times we had the boat almost empty when the little craft would catch a big fellow at a nasty angle and all our work would be set at naught again. The men were sobbing at their work, but at least we were holding our own and it was a relief for some of the men to be able to rest a few moments at a time while the others bailed.

I was just congratulating myself on the way the men had come through the ordeal when Collins, in the bow, cried out sharply, clapped a hand to his heart and dropped backward, his head and shoulders trailing over the gunwale. Ready hands lifted him back into the boat and laid him across a thwart. We forced open his lips and poured strong brandy down his throat, but I knew from the rigid distortion of his features and the horrid pallor of his face that no earthly power could restore him. The man was dead, killed I suppose by the effects of the violent action on a weak heart. There was little chance we would need our anchor, so we bound it to his feet and slipped his body into the sea. I would have liked to wrap his body in canvas, but it was not fair to the men to deprive them of any covering which we might need later.

The storm had driven us far to the eastward, although in just what precise quarter of the compass I did not know. Of course we had lost our reckoning and there was no telling where land might be. We had little heart for rowing and allowed the boat to drift with whatever current might be carrying it.

What followed is not pretty, nor is it novel. Many men have told of the hardships of castaways at sea. The story is always the same. There are the harboring of provisions, the weakening of the men, growing thirst and hunger, the beating of a merciless sun by day and the biting of chill, damp air at night, with no strength in unnourished bodies to fight off the effects of exposure.

We dreamed of sumptuous feasts. We waked to hear the splashing of water close at hand, and pulled our senses together to realize that lack of it was driving us mad and that fancy was torturing us by carrying our dreams into waking life.

Sleep seldom came to us, and for my part I dreaded it because of the cruel dreams. One time I waked to find two of the seven men in the boat gone. What happened to them we never really knew, although we took it for granted they had leaped overboard in the night.

The Welcome Sight of Land.

At last came sight of land. Low on the horizon it lay, with tufted spirelike palms jutting upward against a clear blue sky, and we tried to shout with thankfulness. My own voice, frightened me and the rasping sound which issued from the throats of the others wrung my heart. We tried to row toward it, but it was hard work. Our muscles responded slowly and they had scarce the strength to drag the oars back once we had tugged them through. We may have been an hour approaching that coral-tinted paradise, but there is no measure of time which expresses the space it seemed to us.

Luckily, a slight breeze and a current were with us. The boat rode in on gentle breakers and grounded in water not up to our knees. The men would have dragged themselves up the shelving beach and left the craft there, but I knew better than that. I was still mate and the men obeyed me instinctively when I ordered them to pull the boat high and dry where it could not drift away from us.

We staggered toward the center of the tiny island, our knees banging together as we walked, but in the shade of a clump of palms we found water, fresh and cool, and we lay upon our bellies and drank it. It was instinct with me to take of it sparingly, and I warned the men, but two of them gulped and gulped until they were so helpless they could not rise.

The drink had strengthened me and the two men who had followed my example, and we rolled our comrades over and over, as one would do to a man half drowned. It eased them some, but they suffered terribly and in a short time died in agony. We could have sought food, but need of sleep was too powerful for us, and before even we had buried our comrades we lay down and slept late into the night. I waked while still the moon was out, feeling refreshed but ravenous, and with an oar I scooped a shallow grave for the two poor comrades who had died.

Food Cast up by the Sea.

By then the sun was up and I went in search of food. Not far distant was a shallow pool which was a small arm of the sea, apparently, at high tide. Some great rocks jutted from the water, which was then at ebb, and clustered on them I saw great masses of shellfish. I went to gather some of these, but at the water's edge I saw that a number of good-sized fish were floundering about in the pool, perhaps left there as the tide receded or even washed there during the storm. At any rate they were alive although weak, and I waded into the opol and caught two in my hand, for there was not enough water for them to swim away.

With some bits of driftwood and a little seaweed I built a fire, kindling it by using my watch crystal as a burning glass. Over this I cooked two of the fish, and the smell of the fresh meat in my nostrils drove me into a frenzy of hunger. Then I ran to wake my mates. Harper and Dillon scrambled to their feet when I told them I had found food, but Wilson did not stir. We ran to him and tore away the canvas under which he had been sleeping. It needed but a glance to show us he had died in the night. It struck terror into our hearts. After all we had been through we supposed we were safe on this beautiful, palm-clad island, but already three of our number had been claimed by death, and we were lonely. It seemed as though a relentless fate pursued us.

After a comfortable breakfast we set out to explore the island. It was only a short walk around it, about five hours, but we did not know that when we set out, so Harper and Dillon started in one direction and I went in the other. Not a sign of habitation did I discover and after about two and three-quarter hours' walking, I saw Dillon climbing over a bank of sand which jutted down to the water's edge. Harper was not with him and when a few moments had elapsed without his putting in an appearance I became alarmed. I hurried to meet him and asked anxiously what was the trouble with Harper.

Dillon cast his eyes downward and replied in a voice fraught with emotion:

"We will not see Harper any more. He is dead."

"Dead!" I echoed. It seemed that two could not elude the grim power of the grave. The thought uppermost in my mind was "Which between us two will be the next?"

"How did it happen?" I asked.

"We were hot and weary," said Dillon, "and we stripped and went into the sea for a bath. There were sharks, and Harper went foul of one."

I shuddered.

"Could you recover the body?" I asked.

"No," he said. "I dared not attempt it."

"Perhaps it has been washed ashore," I said. "We will go back and look."

A Tragedy Is Revealed.

"No, no," urged Dillon, a little too eagerly I thought. "There is no use. We could never find him."

"Come," I said. "Pull yourself together, man. If his body has come ashore the least we can do is give it a decent burial."

I started to walk rapidly in the direction from which Dillon had come.

He followed sullenly and I began to get suspicious of his actions. I thought perhaps his mind had been turned by the horror of it all. Half an hour's walk from where I had met him, I spied a huddle of rags lying on the sand. I started to run toward it, but Dillon called to me to wait. Without a glance at him I ran the faster and presently I was kneeling beside Harper's wet, draggled body, which had evidently been washed up to the beach. At the moment I knelt beside it I caught a glimpse of white sails jutting above the horizon. At the time, however, I had eyes for nothing but the body before me. The hull of the ship was not even in sight, and besides, had it been bearing down on me a cable's length distant, I think I would have had eyes for nothing but Harper's body.

It showed no signs of mutilation by sharks, but in the left breast was a deep knife wound, ugly enough to have caused his death. In an instant I knew that Dillon had killed him and dragged the body into the sea. I turned furiously, and it was fortunate I did, for Dillon was not ten paces away, stealing upon me, a knife drawn.

I scooped a handful of sand and hurled it into his eyes and before he had recovered from the blindness I had him by the throat with one hand and with my other gripped the wrist which wielded the knife. He was powerful and with a wrench of his arm he freed the knife hand and scratched me slightly in the left side. The sting of the wound made an animal of me. It roused the lust to kill and I was obsessed with the grim idea—to slay the man who had foully done away with a shipmate and who would have murdered me.

With a quick twist of the knee I sent him sprawling and wrenched the knife from his grasp at the same instant. It was all over so suddenly that I know scarcely how it happened, but I remember flinging myself upon his prostrate body and stabbing the knife into his side time after time. It was brutal, but anger and sorrow and fear lest he should murder me had made a brute of me.

When I was done I sat down in the sand, forgetful of the approaching ship, and buried my face in my hands trying to shut out the vision of the body of the man I had slain. It was the memory of the schooner I had seen which roused me. She was above the horizon and I waved my shirt on the end of a long stick for I know not how long, but at last a small cannon boomed from the stern of the vessel and I knew that I was saved. There was nothing then but to wait. When an officer rowed to the beach I made a clean breast of the whole affair and told the truth about the two bodies.

"The man must have had some motive," he said. "What could it have been?"

As he spoke a seaman ran to him in great excitement and showed him two gold coins he had picked up in the sand. We searched Dillon's pockets and found three similar coins there.

"It must be the men discovered these," said the officer, "and Dillon, thinking there was hidden treasure here, wanted to keep the secret for himself."

We searched the beach for hours, but we did not find another coin. At last one of the men came across a human skull and later a part of an arm bone, which probably threw light on the mystery. We came to the conclusion that some mariner had been wrecked on the island and that the coins had been in his clothing. They were very old.

It was the schooner Bristol, out of New Bedford, which had picked me up and as she was short a second mate I served in that capacity on the voyage back to America.

[Copyright, 1913, by the McClure Newspaper Syndicate.]

Shoe Heels Originated in Persia.

[Harper's Weekly:] It is said that the heels now worn on shoes had their origin in Persia, where they took the form of flat wood on sandals to raise the feet and protect them from the hot sands.

It was many years afterward that this fashion was introduced into Venice, but the reason for its adoption in this case is said to have been quite different. Here the originators of the fashion were jealous husbands who reasoned that their women thus equipped would not venture far outside the precincts of their dwelling. These heels were called "clogs," and in order to satisfy the vanity of the wearers and perhaps to sweeten the pill—that is, the discomfort of appearing in them—they were elaborately adorned, sometimes being incrusted with gold and silver. The height of the clogs determined the rank of the wearer.

World's Biggest Pawnshop. By F. G. Carpenter.

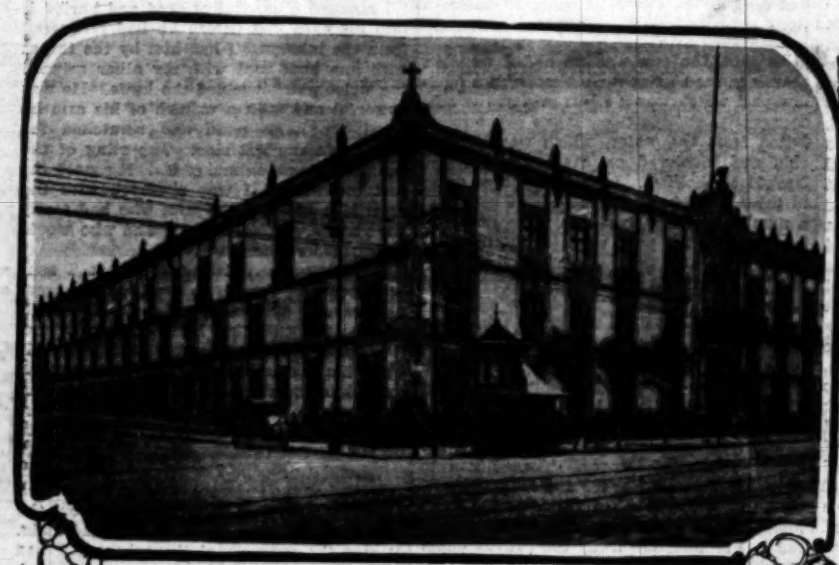
Situated in Mexico City

ITS LOANS ARE MILLIONS OF DOLLARS A YEAR.

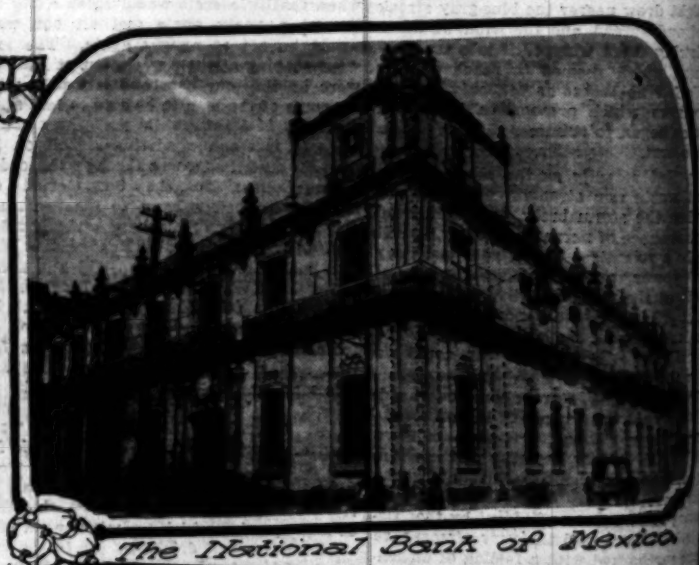
MONEY BORROWED ON PORCELAIN BATHTUBS—DIAMONDS AND PEARLS AT LOW PRICES—MEXICAN BANKS AND THEIR DIVIDENDS—WHAT THE REPUBLIC OWES—A LOOK AT THE THIEVES' MARKET—A LAND WHERE THE TRAVELER SHOULD SLEEP ON HIS TROUSERS AND CARRY HIS BILLS IN HIS SOCKS.

From Our Own Correspondent.

MEXICO CITY (Mexico.)—The revolutionary troubles are crowding the national pawnshop, and scores who have been ruined by the recent bombardment are "hocking" everything under the sun.



The Monte de Piedad.



The National Bank of Mexico



Thieves Market.



Stores are securely locked.

How would you like to borrow money of Uncle Sam at 1 per cent a month?

I do not mean big long time loans, but something like five, ten or fifty "plunks" to tide you over till next salary day. That is what you can do in Mexico City. The government here has a pawnshop in which you can "hock" your watch or wedding ring, or even an oil stove or a porcelain bathtub. It is known as the Monte de Piedad, or national pawnshop. The Spanish words mean a "mountain of piety," and this mountain of easily getable gold stands just opposite the cathedral and within a stone's throw of the National Palace, on one of the corners of Cinco de Mayo street and the great plaza, right in the heart of the capital. It is a big, three story building which looks like a prison. It has a cross on one corner of the roof, and the Mexican coat-of-arms over the portals. It covers almost a block and it is filled with everything pawnable under the Mexican sun. It has millions of dollars' worth of gold and silver stored away in its vaults, and in the sale cases today I saw a peck of gold ornaments and of precious stones, and also rings and bracelets galore.

In the National Pawnshop.

During my stay I went through the various rooms, seeing people of all ages, sexes and financial conditions borrowing money on articles of every description. I watched the selling and saw crowds looking over the stocks of various pledges to get bargains. In the loan rooms the people stood before the long counters, above which were wire networks like those of our banks, and in the great patio or square, around which the rooms of the building run, I saw them bring in automobiles, steel safes, baby cradles, parlor sets and pianos. I watched the opening of an upright piano. The owner was a pretty girl, dressed in black, with a mantilla over her head, and the tears stood in her eyes as she saw it unpacked. In another part of the patio were a man and his wife getting a loan on their parlor carpet, which still showed the dust of recent wear, and away in one corner lay a half dozen old bathtubs, which had been evidently taken from the houses and brought here as pledges. It may be they will be redeemed by Saturday night.

In going through the building I saw warehouse after warehouse filled with household goods of every conceivable kind. There were hundreds of porcelain and zinc bathtubs, chairs, stools and candlesticks and tables and beds without number. There were great shelves filled with clothing, and organs, talking machines and pianos by dozens. There were also kitchen and cooking utensils and things one would not be able to pawn in the States. The smallest sum loaned on any article is 6 cents of our money, and the loans run from that to $2000. I am told that about 50,000 pieces are pawned every month, and something like $500,000 in loans is given out in that time. All but about 10 per cent. are redeemed, the interest paid in monthly amounting to $20,000 and upward.

How Money is Loaned.

I watched the process of loaning. The moment a pledge is brought in an expert valuator fixes the price, and the loan is only a certain percentage of this. The price is low, for if the pledge is unclaimed and it cannot be sold the valuator has to take it himself, giving therefor the amount of the loan and the interest. As long as the interest is regularly paid all pledges are held, but after this they are offered for sale. In going through the courts, warehouses and salesrooms I found price tags on everything. These showed the original values and the loans, and in many cases the values had been reduced three or four times, and most things seemed to me wonderfully cheap. Indeed, the first price is about what the goods would bring in a second-hand store. This is held for a month, and then, if no one comes to buy it, is reduced. The next month it is further marked down, and this goes on from month to month until five months, when, if not sold, the valuator must take back the article.

I spent some time in the jewelry salesroom. Here were cases of pearls and diamonds, and quantities of rings, brooches and pins set with jewels of every description. I saw earrings with pearls as big as the end of your finger, and great sapphires and emeralds valued at from $500 to $4000. Many of the jewels were in sets, consisting of bracelets, brooches and earrings with now and then a tiara of diamonds to match. Most of these trinkets seemed to me very cheap. Just now Mexico is in the throes of hard times owing to the revolutionary troubles, and the sales of unredeemed pledges are large. Sometimes tourists pick up great bargains in jewelry. I know of one man who got a beautiful brooch containing a half-dozen pearls and four diamonds for $100, and of another who bought a fine diamond ring for half the amount. I coveted a set of jewels whose price had been cut from $500 down to $[illegible] but I thought of the customs, which are [illegible]

At the Pawnbroking Auctions.

I wish I could show you one of the auctions of this national pawnshop. They are attended by the motley throng which fills up the crowds of the Mexican cities. There are men in sombreros, short jackets and tight-fitting trousers. There are women in black, with mantillas over their heads, and there are people dressed just the same as those of our cities. At the auctions the pledges include chromos, oil paintings, bicycles and mirrors, saddles and harness, household goods and clothing and jewelry and trinkets of every conceivable kind and description. The goods are put up at the request of the would-be purchasers and are often sold to the highest bidders. The man picks out his article and it is knocked off after giving the other

chance. Everything has been appraised, and there is no false bidding. The great bargains in good things, however, are usually sold before the auctions take place.

In the Thieves' Market.

In addition to the national pawnshop there are many private pawnshops in Mexico City. At these the loans are more costly, and 5 or 10 per cent. a month is frequently paid. It is unsafe to attempt to borrow on stolen wares at the Monte de Piedad, but this is not so of the private pawnshops, and I am told that many of them are fences or receivers of stolen goods.

Indeed, there is one market here which has so much questionable merchandise that it goes by the name of the Thieves' market. It is not far from the cathedral and just off of the main market-house of the city. It is on a street once occupied by the palace of King Montezuma and where the first bull ring was afterward established by the Spaniards. On the same spot thirteen heretics were condemned to be burned to death by the Inquisition in 1649, and it is only within a century or so that the land has been cleared and the property of the city.

In my walk through this market I kept my hands on my pocket-book, but I was not molested. I examined the goods, but there was nothing of value in the shape of curios or gold and silver set with jewels. The most of the wares seemed to be trinkets, household goods and old clothing. There was a great stock of the latter, and as I looked at the silk dresses and men's suits of one kind or another I bethought me of the warning I had when I spent my first night in Mexico. My adviser was an old resident. Said he:

"In going to bed on the ground floor you must be careful to put your trousers under the mattress and lay your other clothes near the wall farthest away from the window, especially so if you keep your blinds open. This country has many sneak thieves and there are professionals who have jointed rods with a hook at the end, by which they can reach through the bars and drag out your clothing. You must also watch out for your pockets, and especially in crowds and on the street cars. It is not safe to leave your car window open while traveling on the railways and you want to keep track of your camera."

The Revolution and Its Hold-ups."

Since then I have found reason to appreciate these suggestions. A man traveling with me had his pocket picked two days after he entered Mexico, and this has scared him so that he now does not venture out without one hand in his trousers. I am told that the thieves steal wire cable and electric wiring. They cut through the roofs to get into the stores and warerooms, and often try to rob the poor boxes of the churches. The railways lose thousands of bolts from the cars and tracks every year and they even take the fishplates from the rails. Nothing left out of doors unwatched is safe and I am told that doormats are usually chained down. It is not safe to put the ash barrel out into the street and potted plants and flowers are sometimes stolen, while a vacant house frequently loses its lead pipe, electric globes and bath fixtures.

Just now in these revolutionary times much of the stealing is barefaced and open. There are parts of Mexico which swarm with brigands and banditti and where it is unsafe to travel even by rail or in automobiles. This is especially so outside the cities. Indeed, in a recent railroad ride which I took through a disturbed section I carried my surplus bills in my stocking. I had $150 in American money, consisting of a $100 bill, two twenties and a ten. I put these next my bare feet, with the idea that if my train were held up they would not be found. Fortunately, I got through right, but the passengers on the same road two days later were robbed by a party of bandits, and lost all but their clothing. In the mountainous districts even one's clothing is liable to be taken, and there are frequent instances where men have been stripped and left naked. So far Americans and other foreigners have been robbed only of their money, but such cases are frequent.

Banking and Money Matters in Mexico.

In speaking of money matters, I find it best to travel in a country like this with a letter of credit. I have one issued by the Riggs National Bank of Washington on one of the leading banks of London, and with this I can get money in any of the cities. The

place I [illegible] of Mexi[illegible] more th[illegible] compare[illegible] banks. $3,000,00[illegible] nearly e[illegible]

Anothe[illegible] London [illegible] by Britis[illegible] War and [illegible] per cent. [illegible] the Mexi[illegible] dustry, b[illegible] some of [illegible] Bank of [illegible] New York[illegible] city, and [illegible] pany, wh[illegible] $2,000,000.

Nearly [illegible] eigners. T[illegible] backed by [illegible] of Montrea[illegible] also a Chi[illegible] a capital o[illegible]

Altogethe[illegible] tered bank[illegible] a business [illegible] lars a mont[illegible] amounts to [illegible] and the div[illegible] from 5 to 1[illegible] every bank [illegible] same with [illegible] and many o[illegible] country now [illegible] ing the pes[illegible] worth just a[illegible]

What Mexico[illegible]

In additio[illegible] are mortgag[illegible] isting in Fr[illegible] agricultural [illegible] These, to a [illegible] Minister of F[illegible] to aid in the [illegible] loaning money [illegible] of these bank[illegible] of Loans for I[illegible] couragement o[illegible] with a capital o[illegible] of $50,000,000, [illegible] government. A[illegible] authorized the [illegible] to over $200,00[illegible]

Mexico's Oldes[illegible]

The oldest l[illegible] is the Monte d[illegible] written. It wa[illegible] ration of Indep[illegible] back in 1775, w[illegible] 000, its purpose [illegible] people from the [illegible] charged by pr[illegible] founder was a [illegible] what then was [illegible] ico. This was a[illegible] along about the [illegible] the Revolutiona[illegible] yielded $15,000,0[illegible] for his extravag[illegible]

He gave sever[illegible] loaned the King [illegible] is still worked, [illegible] Americans.

The Monte de [illegible] bank, and it cam[illegible] account of its is[illegible] based on long-ter[illegible] cash reserve of $[illegible] lation of $4,000,000 [illegible] was made and t[illegible] pelled to suspend[illegible] tained, however, a[illegible] feet. Since then t[illegible] in the Mexican ban[illegible] those now in force[illegible]

The country was [illegible] by Diaz about six y[illegible] the peso has been w[illegible] gold. Before that t[illegible] tuating according to[illegible] contained. In 1901 [illegible] in 1902 and 1903 on[illegible] it was 45 cents and [illegible] up to 50 cents, whic[illegible] since.

There is no doubt [illegible] cial condition of the[illegible] In recent years it ha[illegible] money in taxes than[illegible] the government exp[illegible] debt, considering the[illegible] is comparatively sma[illegible] a little over $200,000,[illegible] of what the United S[illegible] small in comparison [illegible] Europe. France, for [illegible] almost $6,000,000,000,

chance. Everything has been appraised, and there is no false bidding. The great bargains in good things, however, are usually sold before the auctions take place.

In the Thieves' Market.

In addition to the national pawnshop there are many private pawnshops in Mexico City. At these the loans are more costly, and 5 or 10 per cent. a month is frequently paid. It is unsafe to attempt to borrow on stolen wares at the Monte de Piedad, but this is not so of the private pawnshops, and I am told that many of them are fences or receivers of stolen goods.

Indeed, there is one market here which has so much questionable merchandise that it goes by the name of the Thieves' market. It is not far from the cathedral and just off of the main market-house of the city. It is on a street once occupied by the palace of King Montezuma and where the first bull ring was afterward established by the Spaniards. On the same spot thirteen heretics were condemned to be burned to death by the inquisition in 1649, and it is only within a century or so that the land has been cleared and the property of the city.

In my walk through this market I kept my hands on my pocket-book, but I was not molested. I examined the goods, but there was nothing of value in the shape of curios or gold and silver set with jewels. The most of the wares seemed to be trinkets, household goods and old clothing. There was a great stock of the latter, and as I looked at the silk dresses and men's suits of one kind or another I bethought me of the warning I had when I spent my first night in Mexico. My adviser was an old resident. Said he:

"In going to bed on the ground floor you must be careful to put your trousers under the mattress and lay your other clothes near the wall farthest away from the window, especially so if you keep your blinds open. This country has many sneak thieves and there are professionals who have jointed rods with a hook at the end, by which they can reach through the bars and drag out your clothing. You must also watch out for your pockets, and especially in crowds and on the street cars. It is not safe to leave your car window open while traveling on the railways and you want to keep track of your camera."

"The Revolution and Its Hold-ups."

Since then I have found reason to appreciate these suggestions. A man traveling with me had his pocket picked two days after he entered Mexico, and this has scared him so that he now does not venture out without one hand in his trousers. I am told that the thieves steal wire cable and electric wiring. They cut through the roofs to get into the stores and warerooms, and even try to rob the poor boxes of the churches. The railways lose thousands of bolts from the cars and tracks every year and they even take the fishplates from the rails. Nothing left out of doors unwatched is safe and I am told that doormats are usually chained down. It is not safe to put an ash barrel out into the street and potted plants and flowers are sometimes stolen, while a vacant house frequently loses its lead pipe, electric globes and bath fixtures.

"Just now in these revolutionary times much of the stealing is barefaced and open. There are parts of Mexico which swarm with brigands and banditti and where it is unsafe to travel even by rail or in automobiles. This is especially so outside the cities. Indeed, in a recent railroad ride which I took through a disturbed section I carried my surplus bills in my stocking. I had $150 in American money, consisting of a $100 bill, two twenties and a ten. I put these next my bare feet, with the idea that if my train were held up they would not be found. Fortunately, I got through all right, but the passengers on the same road two days later were robbed by a party of bandits, and lost all but their clothing. In the mountainous districts even one's clothing is liable to be taken, and there are frequent instances where men have been stripped and left naked. So far Americans and other foreigners have been robbed only of their money, but such cases are frequent.

Banking and Money Matters in Mexico.

Speaking of money matters, I find it best to travel in a country like this with a letter of credit. I have one issued by the Riggs National Bank of Washington on one of the leading banks of London, and with this I get money in any of the cities. The place I patronize here is the National Bank of Mexico, an institution whose capital is more than $17,000,000, with deposits which compare with our largest United States banks. Its profits are something like $3,000,000 a year and it has branches in nearly every Mexican city.

Another big bank here is the Bank of London and Mexico, which was established by British capital at the close of our Civil War and which is paying something like 12 per cent. on its stock. And then there is the Mexican Bank of Commerce and Industry, backed by a capital of $5,000,000, some of which is held by the Deutsche Bank of Berlin, some by the Speyers of New York and by business men here in the city, and also the Mexican Banking Company, which has a capital of about $2,000,000.

Nearly all the banks are owned by foreigners. The Banco Nacional is largely backed by French capital, the branch Bank of Montreal by the Canadians, and there is also a Chinese financial organization, with a capital of a half-million or so.

Altogether there are thirty-four chartered banks in Mexico City which are doing a business of several hundred million dollars a month. The total banking capital amounts to more than $100,000,000 in gold, and the dividends paid range all the way from 5 to 16 per cent. The stock of nearly every bank is far above par, and this is the same with the life-insurance companies and many other financial institutions. The country now is on a gold basis, the unit being the peso or Mexican dollar, which is worth just about 50 cents.

What Mexico Owes.

In addition to the ordinary banks there are mortgage banks similar to those existing in France, which extend credit to agricultural and mining enterprises. These, to a certain extent, are under the Minister of Finance, and they are intended to aid in the development of the country by loaning money to farmers and others. One of these banks is known as the Institution of Loans for Irrigation Works and the Encouragement of Agriculture. It was started with a capital of $10,000,000 and a bond issue of $50,000,000, guaranteed by the national government. A few weeks ago Congress authorized the capital stock to be increased to over $200,000,000.

Mexico's Oldest Bank.

The oldest loaning institution in Mexico is the Monte de Piedad, of which I have written. It was founded before our Declaration of Independence was signed way back in 1775, with a capitalization of $300,000, its purpose being to free the poor people from the usurious rates of interest charged by private pawnbrokers. The founder was a rich mine owner, who had what then was the bonanza mine of Mexico. This was situated near Pachuca, and along about the time that we were fighting the Revolutionary War it had already yielded $15,000,000. Its owner was noted for his extravagances.

He gave several warships to Spain and loaned the King $1,000,000. The same mine is still worked, and it is now owned by Americans.

The Monte de Piedad is also a savings bank, and it came near failing in 1884 on account of its issue of demand liabilities based on long-term loans. It then held a cash reserve of $2,500,000 against a circulation of $4,000,000, but a panic came, a run was made and the institution was compelled to suspend. Outside aid was obtained, however, and the bank kept on its feet. Since then there has been a change in the Mexican banking laws, and I am told those now in force are excellent.

The country was put on a gold standard by Diaz about six years ago, and since then the peso has been worth practically 50 cents gold. Before that it ran up and down, fluctuating according to the amount of silver it contained. In 1901 it was worth 46 cents, in 1902 and 1903 only 41 cents, and in 1904 it was 45 cents and a fraction. It then ran up to 50 cents, which value it has held ever since.

There is no doubt about the sound financial condition of the Mexican government. In recent years it has been taking in more money in taxes than has been needed for the government expenses, and the public debt, considering the assets of the country, is comparatively small. It amounts to only a little over $200,000,000, or about one-fifth of what the United States owes. It is very small in comparison with the debts of Europe. France, for instance, is now owing almost $6,000,000,000, and the German empire and states owe about $4,000,000,000. Italy's debt is fast approximating $3,000,000,000, while that of the United Kingdom, including the colonies, is more than $4,000,000,000. Little Japan owes $1,300,000,000, while Switzerland, that little patch of mountains and valleys, owes considerably more than this republic of Mexico.

Hidden Treasure.

I am told that there is a great deal of hoarded money in Mexico. Up to the beginning of the present generation banking was comparatively unsafe and many of the people buried their money instead of depositing it. Even now there are millions upon millions under the courtyards of the rich hacendados or hidden away in the walls.

Men die who are supposed to be worth nothing and thousands of dollars are found in their miserable homes. Not long ago an American brought suit to collect a debt of a man in one of the provincial cities. He got a judgment, but the defendant said: "I can't pay you, but my father will." The father was called on and he took the officials down into a cellar under his house where there was $400,000 stored away in 400 bags each containing $1000. The judgment was for $5000, and five of the bags were handed over in payment therefor.

I understand that the church has a great deal of secreted money, and that the hoards of the common people are just now beginning to come to the banks. The same is true in the Philippines, where our soldiers dug up silver in the courtyards of the houses, and also in India, where hundreds of millions of dollars in the shape of gold coin and jewelry are buried in places in and under the walls of the homes of people supposedly poor.

[Copyright, 1913, by Frank G. Carpenter.]

RINGS OUT GOOD NEWS.

[Tit-Bits:] The bell at Lloyd's, which is rung when a ship, long overdue and reported lost, unexpectedly reaches port, is one of the sensation bells of the world. It was only a few days ago that its clanging announced the safe return of the Snowdon Range, a 3000-ton steamship, which recently arrived in a battered condition at Queenstown after being fifty-two days out from Philadelphia, and long reported lost. Her loss would have cost Lloyd's something like £100,000, and it is little wonder, therefore, that the underwriters cheered when they heard the bell.

The bell now used at Lloyd's is of naval origin. It belonged to the Lutine, which was wrecked near the Zuyder Zee in October, 1779, while taking specie from English merchants to Hamburg.

England being then at war with the Netherlands, the Dutch government claimed the wreck, and £83,000 worth of the bullion was recovered. It was not until 1857 that Lloyd's secured equal rights in the treasure with a private company to which the Dutch had gained concessions. In 1858, with considerable quantities of specie, the frigate's bell was recovered. Since then it has stood in the library at Lloyd's, together with a chair and table made from the Lutine's rudder.

There is a room at Lloyd's known as the Chamber of Horrors, and here are posted telegrams received reporting casualties. Unimportant accidents are not entered in the loss book, but the most serious are not only entered there, but are cried aloud by an official who stands in gorgeous uniform beneath the sounding-board. When, after a week's disappearance, it is feared a vessel has gone down, the owners make an application to the committee at Lloyd's to have the ship posted. This is done by affixing a notice in the Chamber of Horrors, which says that the authorities would be glad of information concerning the boat.

A week elapses, and then a second notice is put up, saying that the boat has not since been heard of. When you read that a ship has been "posted" as missing, you may know this ship is upon the notice-board, and on that day the insurance money is payable, and all who were upon her are legally considered dead. When a ship is posted the old Lutine bell is tolled once. In the very unusual event of a vessel arriving in port after being posted the bell is struck twice, and the caller makes his announcement from the rostrum amid a breathless silence.

[Tit-Bits:] Mason. "Do you think it's unlucky to have thirteen at table?

Brown: Not if the thirteenth is paying for the dinner.

Ruined Merchants.

ROMANTIC STORY OF A GREENWICH INSTITUTION.

[Tit-Bits.] In the annals of charity it is doubtful if there is a more romantic story than that concerning the foundation of Morden's College near Greenwich, which has lately been advertising for "gentlemen" in reduced circumstances desirous of becoming inmates of the college home. The latter has accommodation for forty-one inmates, who must be men of good character, either widowers or unmarried, and not under sixty years of age, who shall have been either merchants or manufacturers or have been engaged as principals in some wholesale trade or business for not less than ten years, and who, from misfortune, or accident, have become reduced in circumstances.

Morden's College was established by Sir John Morden, Bart., who died in 1708, and who founded the college eight years before his death. He himself was a merchant who, through singular circumstances, thought himself a ruined man.

Sir John, after living for a number of years in Turkey, amassed a considerable fortune, and, deciding to return to London, placed the whole of his merchandise on three ships; but, like the missing vessels of Antonio in "The Merchant of Venice," they did not turn up, and after a time were given up for lost. The consequence was that the once wealthy merchant was reduced to great poverty, and it was only by acting as agent for certain tradesmen that he was able to earn a livelihood.

For ten years, Sir John thus struggled on, and then, to his great amazement, one day came the news that his long-lost ships had arrived in port. In the joy of the moment he vowed to build an asylum for decayed merchants.

He purchased from the Crown the manor of Old Court, Greenwich, and on what was known as the Great Stone Field he erected a college from designs by Sir Christopher Wren. The original college consisted of a chapel in the center and apartments for twelve residents, who dined together in a common room. Since those days, however, it has been considerably altered, and, as already mentioned, there is now accommodation for forty-one inmates, who not only are provided with separate sets of apartments, with furniture, if required, to the value of £25, together with attendance, coals, wood, and light, but have an allowance of £105 annually, with an extra £5 for personal laundry. In addition to the resident inmates, it might be mentioned that the trustees of the college pay to 125 out-pensioners sums of £80 each, and six pensions of £30 each annually to widows of decayed merchants.

Altogether the founding of the college cost Sir John £10,000, and for a couple of centuries "poor, honest, and discreet merchants who have lost their estates by accidents, dangers, and perils of the seas, or by any other accidents, ways, or means, in their honest endeavor to get their living by way of merchandise," to quote the original wording of the deeds of the endowment, have been thus cared for by the munificent bequest of the generous-hearted Sir John Morden.

A Strenuous Highlander.

[Outing:] There is a wealthy man known to every one around Waynesville, who, being asked where he resided, as a witness in court, answered. "Three, four miles up and down Jonathan Creek." The judge was about to fine him for contempt, when it developed that the witness spoke literal truth. He lives neither in house nor camp, but perambulates his large estate, and when night comes lies down wherever he may happen to be. In winter he has been known to go where some of his pigs bedded in the woods, usurp the middle for himself and borrow comfort from their bodily heat.

This man is worth over a hundred thousand dollars. He visited the world's fairs at Chicago and St. Louis, wearing the old long coat that serves him also as blanket, and carrying his rations in a sack. Far from being demented, he is notoriously so shrewd on the stand and so learned in the law that he is formidable to every attorney who cross-questions him. I cite this last instance not merely as an eccentricity of character, but as really typical of the bodily stamina that most of the mountaineers can display if they want to.

The Chinese Pheasant on the Pacific Coast.

By Fred Lockley.

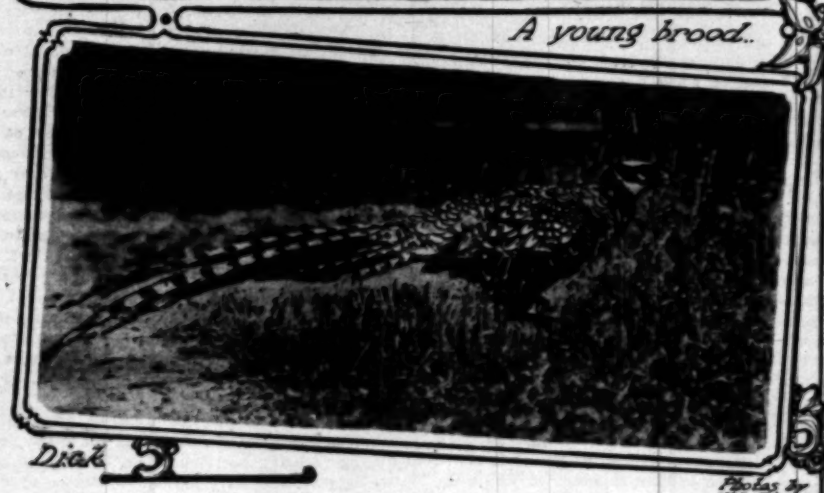
Beautiful Birds.

STORY OF THEIR INTRODUCTION IN OREGON.

OREGON owes to O. N. Denny a great debt of gratitude. Thirty-three years ago, while Consul-General at Shanghai, China, Judge Denny made a shipment of China pheasants to Oregon, the first birds of this kind ever to be sent to the Coast. Mrs. O. N. Denny, who lives in Portland, answering my question about the introduction of these beautiful birds to Oregon, said: "Judge Denny always says that Oregon is indebted to me for the introduction of the China pheasant. One day, shortly after we had arrived in China, we were taking a drive when I saw in one of the fields a



A young brood.



Dick.

Photos by W. L. Finley.

China pheasant. We were both struck by its beauty and I said 'We must have some of those in Oregon.' Nothing more was said about it at the time but later I brought the subject up again, and my husband also became enthusiastic over their introduction into the Willamette Valley.

"The first shipment of these birds my husband made was sent to Puget Sound. They were put in care of one of the passengers who was bound for Seattle, with the request that he see that some of them were turned out in Washington and the others sent to Oregon. Unfortunately they were not given proper care, and in reshipping them to Portland they were handled so roughly that of the seventy birds only fifteen cocks and three hens survived the ordeal. Many of these were quite badly bruised. Those that finally arrived in Portland were turned out on Mr. Green's place just north of Portland, but none of them were afterwards heard from.

"My husband determined to make another attempt to introduce them into Oregon. He secured about fifty birds, the larger number being hens. When we were notified that the ship was ready and had moved to Woosong, and would leave next day, my husband secured two large scows, one being loaded with sand and bamboo poles, and upon the other were placed the cages of pheasants, a number of sacks of charcoal, sacks of large millet and small millet, and half a scow-load of Chinese cabbage. A room was constructed of the bamboo poles, located between decks on the ship, in which were placed numerous bamboo perches. The floor was covered nearly a foot deep with sand. My husband stayed there and superintended the work and saw that everything was in the best of condition for the comfort and safety of the birds. The pheasants were turned loose in this roomy cage and not a bird was lost on the way over. They were consigned to A. H. Morgan at Portland, and when they arrived they were in the finest possible condition. Before shipping from China, my husband had had a bamboo cage built and upon arrival at Portland the birds were allowed to go in this cage for reshipment. John Denny of Albany, my husband's brother, came up to Portland to get them. The cage was put in a farm wagon and taken out to Washington Butte, where they were liberated. During the following winter the pheasants became so tame that they would come into the barnyards of the farmers around there and eat with the chickens. It is to this shipment that Oregon is indebted for its pheasants.

"When we returned from China we brought with us ninety more pheasants, embracing several additional varieties, including the Golden, Silver and Copper pheasants, as well as the Cheefoo quail. These cost us from five to nine dollars a pair. Judge Denny planned to distribute them throughout the western part of the State under his own supervision. Unfortunately he went to Mexico on business and turned the birds over to the Portland Rod and Gun Club, believing that they would have the greatest interest in their care, preservation and distribution throughout the State. The Rod and Gun Club sent them to Protection Island, hiring the owner of the island to care for the birds and agreeing to pay him $25 a month to see that they were properly fed and protected from pot-hunters. Shortly after this one of the officials of the Rod and Gun Club embezzled the funds of the club, amounting to about $1500, and this resulted in the disbandment of the club. The club failed to make any payment to the owner of the island, who in consequence claimed the birds. A few of the birds were sold to individuals, but none of them were liberated. And so my husband's public-spirited, patriotic efforts toward the introduction of these additional varieties of game birds to Oregon came to naught.

"Before returning to the United States my husband communicated with Mr. Redding of San Francisco, asking him if he would like to have a shipment of game birds sent to California. Mr. Redding was very enthusiastic and made all arrangements to take care of them on their arrival. He arranged with the Spring Valley Water Company of California, who were also in sympathy with the movement, and who arranged to have the birds turned out upon their grounds. They sowed buckwheat seed in different places and promised that every facility for the feeding and comfort of the birds would be attended to. Between eighty and ninety birds were shipped, extreme care being taken so that they would reach San Francisco in good condition. The ship arrived at the wharf as the funeral procession of Mr. Redding was taking place. He had died suddenly and no arrangements had been made to receive the birds. In fact, no one knows anything about it. The birds, of course, had to be taken from the boat, and no one seeming to know anything about them, the sailors finally gave them away along the waterfronts, and some of them were sold to the city markets. California never knew of my husband's splendid gift, and the State received no benefit from it.

"Judge Denny, some years before his death, in a personal letter, said: 'In China there are fifteen distinct varieties of pheasants, more than any other country in the world can boast of. Some of these take the names of the foreigners who procure them for a period of six years. ... lations of the act were frequent, ... less, the pheasants increased at a ... ful rate. At the expiration of ... period hunters came from all over ... and elsewhere to enjoy Oregon's ... pheasant shooting. Forty ... was the limit to each hunter, ... munity from being hunted ... pheasants very tame, so it ... hunter who could not bring ... birds at the close of the day. ... went on until it seemed that ... work was again to be wiped ... would be no pheasants left.



Expecting food.



Keeping an eye out.



In seclusion.

...ally stirred the Legislature to take ac... The limit was reduced and a closed ...son established. The limit has grad...lly been reduced from forty to twenty, ...d then to ten, and under the present law ...t five male birds may be shot in one day, ...d not to exceed ten in seven consecutive ...ys. The open season is from October 1 ... October 31 in the territory west of the ...scade Mountains, with the exception of ... three Southern Oregon counties, Jack... Josephine and Douglas. These three ...nties, as well as all of the counties of ...gon east of the Cascades, are closed in...nitely.

"Resident hunters are required to pay a ...nse fee of $1 a year, while non-resident ...nters are charged $10 per year. On ...tober 1, 1911, the State Board of Fish ...d Game Commissioners established a ...te Game Farm. Gene Simpson, who for ...ny years has been raising pheasants, ...sed thirty acres of his land to the State ... a term of three years at $2000 a year ...tal. The farm is five miles north of ...rvallis. Mr. Simpson was employed as ...perintendent of the farm. Since leasing ... farm the State has reared and released ...r one thousand China pheasants in ...ious districts of the State as well as ... other varieties of pheasants, including ... Reeves, Golden and Silver pheasants ... 160 Hungarian partridges. Thirty set... ...s of China pheasant eggs have also ... furnished without cost to people who ...e to raise the pheasants and turn part ...them loose. In addition to the pheas..., other game birds are raised on this ..., such as Bob White quail, California ...y quail, Mountain quail, Bohemian ...ridges, wild ducks and geese and other ...er fowl.

"The cost of running this farm from May ...1911, to December 1, 1912, has amounted ...slightly over $12,000. The money com... ...in from the licenses amounts to an ...rage of about $75,000 a year, while the ... for violation of game laws amount to ... $5000 to $10,000 a year. Oregon is ...blishing game reserves throughout the ... Already sixty thousand acres of pri... ...land have been signed up with the ...e upon which no hunting can be done. ...land belonging to the various public ...e institutions, amounting to 4270 acres, ...so made part of the game reserve and ...new game code includes all public ...el lands. There are a good many pri... ...individuals throughout the State en...d in raising pheasants for sale. They ..., of course, comply with the rules and ...lations made by the commission. A ... amount of the money derived from ...game licenses is spent in the employ... ...of deputy game wardens throughout ...State. The men are shifted from place ...ace where there is most apt to be vio... ...of the game laws and are paid an ...ge salary of about $75 a month. The ...try Bureau has issued orders to all of ...agers and other employees to assist ... enforcement of the game laws, and ...of course, will help very materially. ... of the most enthusiastic pheasant ...w in the State is Blaine R. Smith of ...and. Mr. Smith's first experience with ...ants was in the spring of 1901, at ...n Vista, a little village on the Wil... ...te River, not far from Salem. After ...d of the day's work, and on Sundays, ...t in most of his time in the fields and ...ows beside the Willamette River. ... crossing the meadow one day he ...y stepped upon a hen pheasant. She ...and he saw some downy little pheas... ...scamper into the weeds. He caught ...of them, but, look as he would, he ...n't see any more. Being the exact ... of a Brown Leghorn chick, they so ...etly matched their surroundings that ...ould not see them. By sitting very ..., however, he soon heard, here and ..., the little pheasants peeping. He ...y located and caught twelve of them ...his way. He put them into his coat ...t and took them to the house where ...boarded. Being unfamiliar with what ...ants should eat, and being afraid to ...artificial foods, he fed them angle... ...s. After the timidity of the first day ...seemed to take to their surroundings ...eagerly ate the worms and bugs that ...rovided. Each night he wrapped them ...woolen cloth and put them into a ... at the foot of his bed. He built a ...coop of poultry wire for them. Being ... and easily moved, each day he ...ed it to a new place. By throwing a ...buckets of water on the ground and ...g planks down over the moistened ...d he found that angleworms, during ...light, would crawl up under the boards. ...aving two shifts of boards at work, he ... was able ... plenty of ... notice on... eating as... to him. ... hill, so he ... from it ... cage and ... story. Th... hawks at ... ing of the ... "When ... Smith, "I ... know what ... become att... I turned th... they would ... a gun who ... the pheasan... they were ... them got ou... a tame roos... ant flew ac... leg. I put ... indoors unti... friends. I n... low me wher... get out. "The follo... county and ... Two of the ... of Portland. ... pheasants th... forerunners ... now have. I ... to Clatsop co... loose, hoping ... pheasants wo... county as the... ley. There i... miles in ext... and the Willa... ants will not ... They all flew ... not leave me. ... had killed ever... to realize the ... camp, and wou... walk into the ... dow and sit ou... I ate, and putti... then the other, ... mouthful I took ... "One Sunday ... went a mile an... ber to visit an ... two-acre clearin... one-room log ca... and a half back ... While we were ... look of terror ... wife of the hom... she said: 'The ... a bird of ill om... there stood Dick ... mage shining wit... ter. Just as I loo... me on the table. ... woman and very ... never seen a Chi... have one walk in ... fly and light on h... her nerves. With... backward and I h... her that Dick was ... or of any other ki... tame bird that I h... lamette Valley wi... "One day a hunt... was out near the ... heard a shot and ... in mankind had co... day there are no... Plains, although i... them. "For some years ... tempt to raise phe... interested in auton... of my time tourin... Coast. I have just ... automobile. Notwit... one can get out of a... get something that ... care, and so, a few ... from Los Angeles ... canaries. I could n... them, however, as th... not only eat their eg... so I gave them away ... imported finches. Th... but they are so te... change in the tempe... Remembering my ex... pheasants, I decided ... of pheasants. I se... China pheasant eggs ... whole neighborhood ... the first of May I ha... little pheasants, forty ... maturity. The ten I h... the hens, which were ... the little ones to de... or six dozen more ph...

Fifty Thousand Dollars and Cast Aside.

Ten Thousand People Cheer as He Bestows Favors on the Matadors.

Angeles Times

Coast.

ecimens in that country, s
for an attempt at their in
the Western country. For e
Swinnos, in the Island of Fo
its name from an Englishm
the first bird of that varie
it to the attention of the pi
Elliott, Reeves, Amherst, Ba
et, and several other pheasan
n a similar manner.'"

ants which had been turn
county increased rapidly, s
years it was not an unco
see them in the stubblefield
rds throughout the entire w
ey.

Legislature passed an act
ration, the act taking effect
1, 1885. The law protect

In seclusion

od of six years. Wh
ct were frequent, no
ants increased at a
e expiration of this
came from all over the
o enjoy Oregon's m
ng. Forty pheasants
each hunter, and
eing hunted had
tame, so it was
ld not bring back
e of the day. The
seemed that Judge
to be wiped out
asants left. Public

Illustrated Weekly. [Saturday, March 1, 1913.

finally stirred the Legislature to take action. The limit was reduced and a closed season established. The limit has gradually been reduced from forty to twenty, and then to ten, and under the present law but five male birds may be shot in one day, and not to exceed ten in seven consecutive days. The open season is from October 1 to October 31 in the territory west of the Cascade Mountains, with the exception of the three Southern Oregon counties, Jackson, Josephine and Douglas. These three counties, as well as all of the counties of Oregon east of the Cascades, are closed indefinitely.

Resident hunters are required to pay a license fee of $1 a year, while non-resident hunters are charged $10 per year. On October 1, 1911, the State Board of Fish and Game Commissioners established a State Game Farm. Gene Simpson, who for many years has been raising pheasants, leased thirty acres of his land to the State for a term of three years at $2000 a year rental. The farm is five miles north of Corvallis. Mr. Simpson was employed as superintendent of the farm. Since leasing the farm the State has reared and released over one thousand China pheasants in various districts of the State as well as other varieties of pheasants, including the Reeves, Golden and Silver pheasants and 140 Hungarian partridges. Thirty settings of China pheasant eggs have also been furnished without cost to people who came to raise the pheasants and turn part of them loose. In addition to the pheasants, other game birds are raised on this farm, such as Bob White quail, California valley quail, Mountain quail, Bohemian partridges, wild ducks and geese and other water fowl.

The cost of running this farm from May 1, 1911, to December 1, 1912, has amounted to slightly over $12,000. The money collected from the licenses amounts to an average of about $75,000 a year, while the fines for violation of game laws amount to from $8000 to $10,000 a year. Oregon is establishing game reserves throughout the state. Already sixty thousand acres of private land have been signed up with the state upon which no hunting can be done. Public land belonging to the various public state institutions, amounting to 4270 acres, also made part of the game reserve and the new game code includes all public school lands. There are a good many private individuals throughout the State engaged in raising pheasants for sale. They must, of course, comply with the rules and regulations made by the commission. A large amount of the money derived from hunting licenses is spent in the employment of deputy game wardens throughout the state. The men are shifted from place to place where there is most apt to be violations of the game laws and are paid an average salary of about $75 a month. The game bureau has issued orders to all of the wardens and other employees to assist in the enforcement of the game laws, and this, of course, will help very materially. One of the most enthusiastic pheasant raisers in the State is Blaine R. Smith of Portland. Mr. Smith's first experience with pheasants was in the spring of 1901, at Buena Vista, a little village on the Willamette River, not far from Salem. After the end of the day's work, and on Sundays, he put in most of his time in the fields and along the bottle the Willamette River. While crossing the meadow one day he accidentally stepped upon a hen pheasant. She flew off and he saw some downy little pheasants scamper into the weeds. He caught one of them, but, look as he would, he could not see any more. Being the exact color of a Brown Leghorn chick, they so perfectly matched their surroundings that he could not see them. By sitting very quiet, however, he soon heard, here and there, the little pheasants peeping. He carefully headed and caught twelve of them in this way. He put them into his coat pocket and took them to the house where he boarded. Being unfamiliar with what pheasants should eat, and being afraid to feed artificial foods, he fed them angleworms. After the timidity of the first day seemed to take to their surroundings nearly ate the worms and bugs that he provided. Each night he wrapped them in a woolen cloth and put them into a box at the foot of his bed. He built a small coop of poultry wire for them. Being light and easily moved, each day he moved it to a new place. By throwing a few buckets of water on the ground and placing planks down over the moistened spot he found that angleworms, during the night, would crawl up under the boards. By having two shifts of boards at work, he was able to supply the pheasants with plenty of angleworms. He happened to notice one day one of the little pheasants eating an ant and this suggested an idea to him. Not far distant there was an ant hill, so he put their cage six or eight feet from it. The ants would come under the cage and none ever escaped to tell the story. The little pheasants watched like hawks at the edge of the cage for the coming of the ants.

"When I left Buena Vista," said Mr. Smith, "I was in a quandary. I did not know what to do with my pheasants. I had become attached to them and knew that if I turned them loose they were so tame that they would fall victims to the first man with a gun who came by. I built a cage and took the pheasants to Portland with me. By fall they were strong and vigorous. One of them got out and had a terrific fight with a tame rooster. During the fight the pheasant flew against the fence and broke his leg. I put his leg in splints and kept him indoors until it healed. We became great friends. I named him Dick. He would follow me wherever I went whenever he could get out.

"The following spring I went to Clatsop county and lived in a camp in the woods. Two of the birds I gave to the City Park of Portland. These were the first China pheasants they had ever had, and were the forerunners of the splendid collection they now have. I took the remaining pheasants to Clatsop county with me and turned them loose, hoping that within a few years the pheasants would be as numerous in Clatsop county as they were in the Willamette Valley. There is a wide strip of timber many miles in extent, between Clatsop county and the Willamette Valley, and the pheasants will not travel through heavy timber. They all flew away except Dick, who would not leave me. Within a few weeks hunters had killed every one of them. Dick seemed to realize the danger of being away from camp, and would fly to me and would often walk into the door or fly through the window and sit on the edge of my table while I ate, and putting his head to one side and then the other, would watch critically every mouthful I took.

"One Sunday I left Dick in camp and went a mile and a half through dense timber to visit an old homesteader who had a two-acre clearing in the forest. He had a one-room log cabin, the trail leading a mile and a half back from the road to the cabin. While we were at dinner, I suddenly saw a look of terror come over the face of the wife of the homesteader. Crossing herself, she said: 'The Saints preserve us! 'Tis a bird of ill omen!' I looked around and there stood Dick in the doorway, his plumage shining with its brilliant metallic luster. Just as I looked he flew and lit beside me on the table. My hostess was an Irish woman and very superstitious. She had never seen a China pheasant before, and to have one walk into her door and suddenly fly and light on her table was too much for her nerves. With a scream she went over backward and I had a hard job to convince her that Dick was not a messenger of death or of any other kind of evil, but merely a tame bird that I had brought from the Willamette Valley with me.

"One day a hunter came near camp. Dick was out near the cabin. A moment later I heard a shot and poor Dick's trustfulness in mankind had cost him his life. To this day there are no pheasants in Clatsop Plains, although it is an ideal home for them.

"For some years I made no further attempt to raise pheasants. Later I became interested in automobiles and spent much of my time touring the valley and the Coast. I have just purchased my sixteenth automobile. Notwithstanding the pleasure one can get out of automobiles, I wanted to get something that could respond to my care, and so, a few years ago, I brought up from Los Angeles some imported roller canaries. I could not stand working with them, however, as they are cannibals. They not only eat their eggs but kill their young, so I gave them away. I then bought some imported finches. These are beautiful birds, but they are so tender that any sudden change in the temperature will kill them. Remembering my experience as a boy with pheasants, I decided to take up the raising of pheasants. I secured several dozen China pheasant eggs and canvassed my whole neighborhood for sitting hens. By the first of May I had hatched about fifty little pheasants, forty of which I raised to maturity. The ten I lost were lost because the hens, which were very heavy, trampled the little ones to death. I procured five or six dozen more pheasant eggs and set them under Bantams. Two days before they were due to be hatched a thunder storm came up and killed the entire lot. They are like turkeys in this respect, and cannot stand heavy thunder. I imported some Japanese Silkie Bantams, and during the rest of the season I raised bantams to act as mothers for my pheasants. I raised sixty full-grown Japanese Silkie Bantam hens. I had remarkable success with my bantam hens as mothers. They hatched every egg and raised every chick. Among the eggs I set were twelve Golden Pheasant eggs. The Golden pheasants are easy to raise but are harder to care for after maturity as they are more susceptible to cold and dampness. I sent to Hamburg and secured some Amherst, Reeves, Golden and Pure Mongolian pheasants. I will raise about one thousand pheasants this year. The Pure Mongolian is not a desirable pheasant, the Ring-Neck or Chinese pheasant being preferable. While the Pure Mongolians are just as beautiful, they remain wild in spite of the most careful handling and when strangers, or even their keepers, come near their cage they fly frantically against the wires, often injuring themselves severely. The Chinese pheasant is a cross between a Pure Mongolian and the English Black-neck pheasant, and while it has taken the characteristics of its wild Mongolian ancestor, and while these traits predominate, yet it has inherited from the English Black-neck some of the gentler traits.

"How I located my pheasant farm is a rather interesting story. I remembered the fondness of my first brood of pheasants away back in the early '90's for ants, so I scoured the entire country for a suitable ranch. I wanted plenty of pure water, a beautiful location and several ant hills. This latter qualification was the hardest to find, but I finally secured a twelve-acre tract near Clackamas, with a gentle rise, upon which was a spring furnishing ample water throughout the entire year. An oak grove several acres in extent was on the place, and among the oak trees were four huge ant hills, the largest about eight feet across and four feet high. I had the water piped all over the place so that the pheasants would have fresh running water. I had the ant hills carefully fenced with one-inch chicken mesh wire fence so they could not be disturbed, and near them I built the runways for my pheasants. I put up seven-foot fences, using one-inch poultry mesh wire fencing. At the age of three days I have all my pheasants pinioned, that is, with a pair of shears I snip off the final joint on each wing. This hurts them very little and prevents them, when grown, from flying. I do not allow self-selection and mating, but carefully mate them, putting one rooster in with each six hens. In their native state, of course, they pair off and are monogamous, but when domesticated they are like chickens and are polygamous. In their wild state the hen sits upon the eggs and hatches them. When hatched, the rooster takes care of the brood while the hen lays and hatches another brood. Sometimes three broods are brought out in one season. In captivity their nature seems to change, for while, when wild, the rooster will take care of the little pheasants, when domesticated the hen will not sit on the eggs, and if the rooster sees a young pheasant it will attack it and kill it. They evidently do not want to see their progeny raised in captivity. The pheasant hen will lay an average of 104 eggs during a season. In the wild state they do not lay so many, usually laying from two to three settings, with anywhere from twelve or fifteen to as high as eighteen or twenty eggs at a time.

"One of my best roosters I got in a very peculiar way. My wife and myself were visiting at the State game farm at Corvallis. My wife put her hand down into a cage of little two-day-old pheasants. A moment later she said. 'I believe one of those little pheasants has run up the sleeve of my duster.' The attendant laughed and said: 'Well, if you can get away with the State property in that way you are welcome to it.' I felt up my wife's sleeve and, sure enough there was a little pheasant; so, taking him at his word, I put it into my pocket and brought it home with me. It turned out to be one of my finest roosters.

China pheasants become very gentle and are not at all afraid of their keeper, but in the presence of a stranger they become very nervous. The Silver pheasant is more gentle and more easily handled than the China pheasant, and the Silver pheasant rooster puts up a terrific fight. On my twelve-acre place near Clackamas I have an excellent man, one who is gentle with the birds and has good success with them.

"In addition to the China pheasants we have turkeys there and wild Mallard ducks. The wild Mallard ducks are laying already. When they are once fattened they will not fly away. I was very anxious to secure some California Valley quail for my place, but I could not arrange to secure a permit to ship the quail out of the State of California. I took the matter up with the Fish and Game Commissioner at the Ferry Building in San Francisco, and finally secured a permit to ship 200 California quail through the State of California, providing they were not secured within the State. They are now being trapped for me in Mexico, and I will have them shipped to me within a few weeks.

"The trouble with most people who attempt to raise pheasants is that they make no study of the natural conditions of the birds. They give them cornmeal or grain and then wonder why they cannot raise the pheasants. The small pheasants must be given their natural food. I feed mine angleworms, ants and larvae. When they are six weeks old I feed them chopped lettuce mixed with rolled oats and cracked wheat. After they are three months old I do not have to take any special care, simply feeding them green stuff and whole wheat. China pheasants will not eat wheat unless they are driven to it, in spite of the statement made by the farmers that the China pheasants shatter their wheat and eat it. I recently saw the craws of twenty-five pheasants opened and inspected. In only one was there any wheat whatever, and yet these birds had been killed in the stubblefields where there was an abundance of wheat to be had. With the exception of one pheasant, all of the others had green food and insects in their craw. They are great foragers for bugs and worms and they are worth millions of dollars to the State for the work they do in exterminating the fruit pests and insects."

[The "Foothill Feather Farm," located adjacent to "The Outpost," Hollywood, is about to acquire from Mr. Smith a group of these rare and beautiful birds. Mr. Smith, with his wife, is a recent visitor to Los Angeles and Hollywood.—Editor Illustrated Weekly.]

Wonderful Memory Feats.

[Tit-Bits:] Of the many examples of prodigious memories which have been recorded from time to time, none, perhaps, has been so remarkable as the case of the Rev. Thomas Threlkeld, who was a Presbyterian minister at Rochdale for twenty-eight years, and died there in April, 1806, at the age of 67. Threlkeld's memory first attracted attention when he attended the grammar school at Daventry, where he began to make a close study of the Bible. When a passage was recited to him he could immediately give it chapter and verse, and, on the other hand, if a chapter and verse were given he could at once repeat the passage.

Both at Daventry and Warrington, where he went to finish his education, his fellow-students delighted in putting his memory to the test, and never once was it known to be at fault.

In later years, says Frank Hird, in "Lancashire Stories," "Threlkeld was looked upon as a living concordance to the Bible in Rochdale and the neighborhood, and was constantly asked the most puzzling questions by his brother-ministers, sometimes actually for information, but generally for mere amusement. He was never known to be wrong."

Threlkeld's power of memory, however, were not solely concerned with theology. He was also a linguist, and knew nine or ten languages; while dates were a passion with him, no matter how unimportant. His knowledge of historical dates, of chronology, heraldry, and genealogy was enclyclopedic, and one of his favorite amusements was to go through the succession in the Episcopal Sees and trace the pedigrees of families.

"In only one direction," continues Mr. Hird, "would this wonderful memory seem to have been of direct service. Threlkeld was one of the managers of a fund for the benefit of the widows of Presbyterian ministers, and consequently was frequently appealed to on circumstances connected with the lives of dead ministers; and such was the opinion of his memory that if the books had been consulted, and had reported differently, the error would have been imputed to the secretary and not to Mr. Threlkeld's memory. This was deemed infallible."

William C. Redfield

Democratic Congressman from Brooklyn, who is to display his Democratic among the smoothshaven Cabinet

REDFIELD MERELY SMILES

Accepts Congratulations of Members Who Greet Him as the Secretary of Commerce.

[BY A. P. NIGHT WIRE TO THE TIMES]

WASHINGTON, March 2.—Justice Charles Grant Garrison of the Supreme Court of New Jersey was put forward today as a possible Secretary of War by the Cabinet-makers of Congress.

Representative Redfield of New York smilingly accepted congratulations today when colleagues on the floor of the House greeted him as Secretary of Commerce. Mr. Redfield still declined either to confirm or deny the positive announcement that he had accepted the Cabinet post.

DENIED BY GARRISON.

[BY A. P. NIGHT WIRE TO THE TIMES]

PHILADELPHIA, March 2.—Lindley Garrison appeared astonished tonight when informed at his home in Morristown, N. J., that he was being discussed in Washington as a possible Secretary of War. "That could be more remote," he exclaimed. The Justice declared it was the first time he had heard the suggestion, and added: "It probably will be the last."

THREATEN RAILWAY TIE-UP.

Union Organizations in England Vote on Reinstatement of Discharged Employes.

BY PAUL LAMBERTH.

[By Atlantic Cable and by Federal (Wireless Overland to The Times.]

LONDON, March 2.—[Special Dispatch.] Unless the Midland Railway Company agrees to the immediate and unconditional reinstatement of Guy Richardson, discharged for offensive conduct towards a superior official, a national tie-up of all railway lines in England is threatened by the organization of Railway Servants. This was decided at a meeting of the executive committee today. It is stated that further notice will be given to the companies.

BOYS AS SEA SCOUTS.

Secretary of Navy Issues Orders to Officials and Commanders to Co-operate With New Organization.

[BY A. P. NIGHT WIRE TO THE TIMES]

WASHINGTON, May. 2.—Secretary of the Navy Meyer has issued a general order to all navy officials, the commandants of navy yards and naval stations to co-operate in every way possible in the development of the division of sea scouts as a branch of the Boy Scouts of America.

REAL WINTER TEMPERATU

[BY FEDERAL (WIRELESS)]

CHICAGO BUREAU OF THE TIMES, March 2.—[Special Dispatch.] Real winter weather, ushered by a strong northwest wind, has Chicago in its grip today. The temperature was driven down 10 degrees in about twelve hours, the lowest mark for today being 4 deg. below zero.

There was great suffering in all parts of the city, especially among the

GOWNS OF WI SIMPLE

[BY A. P. NIGHT

PRINCETON (N. J.) March 2.—Inquiries as to what the Wilson womenfolk would wear throughout the inauguration ceremonies have been pouring in from society circles for many weeks, but Mrs. Woodrow Wilson finally made known tonight for the first time just how she and her daughters would be attired. They will wear ordinary walking suits, Mrs. Wilson said, for the ceremonies of the day.

"They were especially made for the inauguration, but really require no description," said Mrs. Wilson. Though there is to be no particu

On the Trail of Runaways. By Charles R. Moffatt.

ARIZONA ADVENTURE.

IN THE spring of 1884 Herbert Laird and I established our cattle ranch in Apache county, Arizona. We built our house and corrals on the east bank of Cherolon, or Sherlon's Fork of the Little Colorado River, just below the mouth of the great box canyon of the Cherolon. Our cattle, intermingled with the stock of our neighboring ranchmen, ranged between the Cherolon, on the west, Silver Creek, on the east, and from the Little Colorado on the north, southward to the north line of the Apache Reservation.

One of our most serious problems was to keep our cattle from drifting too far southward, into the heavy timber of the Mogollon Range or Black Mesa, or into the Tonto Basin, all then bad Indian country, and cattle once lost sight of in the timber of these regions would probably never be seen by the ranchmen owners again, and we spent a good part of the time riding north of the reservation line, or watching the Tonto trails, but usually returned to the ranch at the end of the week, to replenish supplies and get fresh saddle horses.

We got home late one Saturday night in July; turned loose, to return to the horse range, all of our saddle horses used on the trip except two, I kept Zuni, a half-blood Indian horse, and Herbert kept one of his favorite mounts, Snowflake, a well-bred American horse. These we picketed near the house.

Our saddle horses usually grazed on the mesa, just north of the Cherolon Canyon, about four miles out from the ranch house, and when the next forenoon we saddled Zuni and Snowflake and started out to the horse range to drive in fresh mounts we thought we would not be gone from the house more than an hour or two. Neither of us took rifle, revolver, canteen, extra blanket, or even a coat.

We rode to the top of Sugar Loaf, a small conical hill, from the top of which we could sweep with our field glasses the whole of the usual saddle-horse range. We soon located the horses we had turned loose the night before, and some others, but missed Brownie, a beautiful five-year-old mare, two others of the best of our saddle horses, and both of our team horses—five splendid animals, which had cost us an average of $125 each.

Brownie was caught for us some months before by a cowboy friend, from a wild horse band that ranged near the Cherolon Butte, about fifty miles to the southwest of our ranch, a band originating from a thoroughbred stallion and some fine American mares, estrays from the herds of the early Mormon settlers of Northern Arizona. Brownie had been perfectly broken for ranch work by Cowboy Joe, without breaking her spirit. She was kindly of disposition, tractable, always willing, full of the high life of a free wild horse of the range, and swift as a racer, but had one serious fault, the unconquerable desire to return to her old range with the wild horse band. We always hobbled and also sometimes put a side-line on her when we turned her out to graze.

After satisfying ourselves that the five horses were not on their usual range, Herbert said: "If they haven't been stolen, it is a sure thing Brownie has struck off for the Cherolon Butte country again, and the other horses are following her. I have noticed of late that the team horses tag her around like a lot of pack mules following the old white bell mare."

"Well," I replied, "the earlier we start on the trail the earlier we will see the other end of it. Come on!"

We debated the question of returning to the ranch for food and proper equipment for a trip, but to have gone to the house and back would have required at least two hours, and have further tired our already jaded horses, and we hoped that the runaways did not have much of a start, and that we could quickly pick them up.

About a mile south of the Sugar Loaf hill is the north line of the Crack Country, an area of several square miles of "bad lands," nearly naked sandstone, eroded by wind and rain into numberless hummocks and pits, and riven by earthquake fissures, some of them a mile or more long and from a few inches to three or four feet wide, and apparently bottomless. The westerly edge of this region is, at the nearest point, about three-fourths of a mile from the Cherolon Canyon.

Stock did not often range into the Crack Country, and only a bird could cross the Cherolon, so we thought it probable that the missing horses had passed from their usual grazing grounds by traversing the strip between the cracks and the canyon.

I rode to the brink of the canyon at the narrowest point of the strip, and Herbert to the edge of the cracked ground, from which points we rode to a meeting place in the center of the strip, each carefully scanning the ground for the trail. I found it at the crossing of a shallow arroyo, and signalled Herbert, who said when he came up: "Look at that! Brownie has broken one end of her hobble. See where the chain dragged?"

Easily following the trail of the dragging chain, about a mile further on we found the tracks of all five of the missing horses; at least we were sure of four of them. The team horses were shod with full calks, the only horses on the range so shod, and one of the saddle horses had the left hind shoe missing.

From the point where we found the tracks of all of the horses in one trail they kept together for about three miles, travelling south, parallel with the canyon, making a trail so plain that we could follow it at a canter; a trail which we knew was made that morning, for even in the fine, easily shifted sand the tracks were distinct, showing that they were undoubtedly made after the heavy wind of the night before, which ceased about daylight.

We came into a region diversified with clumps of cedar, there growing with from ten to thirty or more stocks or trunks from a central mass of roots, as the buckeyes grow in California, and quite extensive patches of juniper. In the open glades the grama and saccato grasses were luxuriant, and here our runaways had stopped to graze, and scattered.

We could not be sure that the horses were not enjoying the shade in any one of the small juniper groves, and it took us until 4 o'clock in the afternoon to work the trail out of the thickets, to find that it led out into the Crack Country for about three-fourths of a mile, to a large "tank" of rain water collected in a depression in the sandstone. I doubt that either of the horses had been there before, but horses can smell water a long way.

We let our saddle horses drink their fill, and from a small tank not accessible to the stock got some water for ourselves. It was warm, at least 90 degrees, and ill-smelling, but it was wet, which is the only desirable quality one should expect to find in water of that part of Arizona.

Just before reaching the tank we found Brownie's hobble, the chain tightly wedged between two rocks, so from that point she was entirely "foot-loose," and the trail was harder to follow. There was no soil or sand for several rods from the tank, and we had to do some real trailing to find the direction the horses had taken from the water hole. A slight mark here and there on stone, made by the calks of the team horses' shoes, was about all we had to follow, but finally, about an hour before sunset, we trailed them back into the strip and there found a plain broad trail of all the five, again travelling due south, the trail undoubtedly very fresh.

About three miles further south there is a small hill about midway between the badlands and the Cherolon Canyon. We urged our tired horses forward to the line of this hill, in the hope of getting ahead of the runaways. I was to ride from the edge of the canyon, and Herbert from the edge of the Crack Country, to the top of the hill, to cut the trail, or, not finding it, we could be quite sure we were ahead of the horses.

I rode my half of the line, without striking the trail, and reached the top of the hill just as the sun was setting. With my field glasses I scanned the country, far and near, but to the southward my view was much obstructed by the groves of cedar and juniper. I could not see either the runaways or Herbert.

There was fine grass on top of the hill, and I unsaddled tired old Zuni and picketed him with my riata. Several dead cedars on the side of the hill I broke down and carried to the highest point, and lighted a fire, for Herbert's guidance, and kep it burning brightly until midnight.

As hour after hour passed I grew very uneasy. Never before had he failed to come to an agreed-upon meeting place, but it was a moonless night, and down in the cedar thickets as black as a cellar. I could do nothing until morning.

Sometime after midnight, having slept, I was awakened by my horse rubbing his nose in my face. The fire had burned low, and as I arose to replenish it I heard many scurrying soft feet, and Zuni snorted. That my visitors were only coyotes I felt reasonably sure, but old Zuni, though foaled and reared on the plains, was afraid, and would not stay out at the end of his rope to graze, and I confess that had I had my Winchester and revolver, with full cartridge belts, I would have felt more comfortable.

I heaped wood upon the fire until I had a roaring blaze, and by sitting with my back to the fire, and shading my eyes on either side with my hands, looking out into the darkness I could see many pairs of yellowish-green eyes, a complete circle around me. I think there must have been fifty or more of the beasts. Each time the fire burned down a little they would contract their circle until they came too uncomfortably close, when I would throw fire brands at them, and they would scurry away, to be back almost as soon as I was seated, and I had to keep up the fire-works until morning. I have never known coyotes to attack a man, but have always felt that I did not awaken one minute too soon that night on the Arizona hill.

As soon as it was light I saddled Zuni and rode down the eastern slope of the hill, finding the trail of Herbert and the runaways within two hundred yards of the base of the hill. Hurrying on, in a half hour I met him returning.

"I failed to get in that time," he said, "and I know you have had an anxious night, but I knew you were all right. I climbed a tall tree and could see your fire, but you could not see mine because I was in such a jungle of cedars. When I got to my side of the hill last evening I found the trail so fresh that I knew the horses were only a few minutes ahead of me, and hoping to head them off I kept going until I could no longer see the trail, and it was then too dark for me to make my way back through the cedars. I tried until I knocked the bark off of several limbs with my head. Then I built a fire, for company. I haven't slept. Coyotes! coyotes! I'm sure they wanted to eat me. I have been throwing fire brands at them all night."

I told Herbert that he had not had all of the coyote company, and then said: "Well, old boy! we are about twenty-five miles from nowhere, and we might as well keep going, and tighten our belts in lieu of breakfast."

We found that the runaways had traveled rapidly during the night, a course a little west of south, parallel with the Cherolon Canyon, which was the direct route to the old range of the wild-horse band. We knew that if they got into the rough country around the Cherolon Butte and joined the wild band no mount we had could cut out Brownie or the other saddle horses, so we kept on the trail as rapidly as our jaded horses, ridden hard for a week of range work before we started on the trail, could carry us.

About noon we rode a quarter of a mile up a "box" canyon to a big tank we had visited before, to get water for ourselves and horses. While the horses were drinking and resting, Herbert and I climbed a high mass of rock back of the tank, to examine the country through our field glasses.

We did not see our runaways, but did see, about a mile to the eastward, a party of ten mounted Indians, with several led horses, carrying bulky packs.

Those were the days before the blood-dyed old Geronimo and his murdering Apache raiders had been captured, and although we knew that to that time the Apaches had always raided eastward or southward from their Ft. Apache or San Carlos Reservation, we had always thought that they might come our way the next time. Furthermore, in the Rio de Chelle country, just south of the Utah line, were banded about 200 renegade Utes, Navajos and Moquis, all ugly fellows who had been in trouble with members of their own tribes or with the whites. Strong parties from this band had twice within the past year hunted in the vicinity of Cherolon [illegible] and had returned northward with [illegible] pack animals heavy laden with what [illegible] called "dried venison," but which the [illegible] men felt sure was largely drief beef; [illegible] examination of their packs could only [illegible] been made by a strong armed force, [illegible] probably not without a fight, so they [illegible] returned to the Rio de Chelle with [illegible] spoils, unmolested. Also, from the [illegible] ands of Navajos and Moquis, whose [illegible] vations were to the north of us, [illegible] parties, either with, or without [illegible] sometimes came south of the Little [illegible] rado. The reservation Navajos and [illegible] professed to be "good Indians," but [illegible] were cattle thieves among them.

Apaches, Navajos, Moquis or [illegible] Utes, whichever the ten Indians might [illegible] we, wholly unarmed and with jaded [illegible] did not want to meet or let them know [illegible] we were near, for the ranchmen all believed [illegible] that any of these Indians would make [illegible] with a witness who caught them in the act [illegible] of killing or driving off cattle.

While we watched the Indians through [illegible] our field glasses we saw them deliberately [illegible] rope and kill a six-months-old calf, cut it [illegible] into quarters, without skinning, and [illegible] the meat under the dried deer skins [illegible] blankets of their various packs. The [illegible] whole party turned directly toward us, [illegible] as there was no other water for many [illegible] miles, it was apparent that they were going to the big tank.

It was too late for us to go out the [illegible] we entered. The box canyon opened [illegible] plain without trees or other obstruction [illegible] the Indians would have undoubtedly seen [illegible] us.

Keeping out of sight behind the rock [illegible] quickly descended to the tank and [illegible] horses. Fortunately nearly all of the [illegible] of the canyon was solid rock, and we [illegible] made but few footprints after we [illegible] mounted—only eight or ten in a little [illegible] of damp sand at the edge of the [illegible] Standing on a rock, Herbert took his [illegible] by the bridle and backed him several [illegible] over our shoe prints, completely obliterating [illegible] them. The horse tracks we did not care [illegible] because horses and cattle came daily to the [illegible] tank.

We succeeded in urging and dragging [illegible] horses up the rocks where probably [illegible] had never before climbed, and tied [illegible] about 200 yards above the tank in a [illegible] narrow, deep branch of the canyon, [illegible] tied them securely. We then hurried [illegible] crawling at last to a place where we [illegible] between rocks, ourselves unseen, but [illegible] see all of the canyon below the tank.

The Indians, with their usual precaution [illegible] left one of their number as sentinel [illegible] mouth of the box canyon, and nine came [illegible] the tank, drank, watered their horses, [illegible] then built a fire from dry cedars that [illegible] from the canyon wall, and roasted [illegible] the calf liver and heart and some of [illegible] the meat, laughing and having a good [illegible] at our expense, we having unwittingly [illegible] nished the material for their feast; [illegible] wittingly added insult to injury by [illegible] so near us, who had not eaten since [illegible] of the day before, that the tantalizing [illegible] of the roasting meat came to our [illegible] Never was my hunger more aggravated [illegible] I did not think of it long, for soon [illegible] wholly concerned with a counter [illegible] the pain of a slow, but seemingly [illegible] ing of my whole body. I was lying [illegible] a bare rock that when I crawled in [illegible] tion was partly in the shade, but [illegible] terly movement of the sun had brought [illegible] into its direct rays. It was a typical [illegible] zona summer day, at least 100 degrees [illegible] the shade, and that naked rock got [illegible] that I imagined that I could feel [illegible] my flesh fry, but I was afraid that if [illegible] the Indians would see or hear me [illegible] dured the torture.

Herbert did attempt to change [illegible] tion, but the slight movement of the [illegible] of the top of a tall slender [illegible] shrub, lightly touched by his arm, [illegible] by one of the sharp-eyed Indians, who [illegible] said something to his companions. [illegible] would no doubt have made an investigation [illegible] had not a jay, then opportunely [illegible] across the canyon, given him satisfactory explanation of the movement. [illegible] Herbert kept still after that and [illegible] roasting like a salamander.

The sentinel, having been relieved [illegible] of the other Indians, joined the party

[illegible] tank, and after he had eaten his dinner, all [illegible] of the Navajos, as we knew they were, [illegible] mounted and rode away to the northward. [illegible] As soon as they were out of sight we [illegible] brought our horses down to the tank, and [illegible] were soon again headed to the south on the [illegible] trail of the runaways.

By sundown we were well up in the small [illegible] pines in the foothills of the Mogollons, [illegible] near the head of the Cherolon Canyon. Until [illegible] dark we hunted rabbits, with stones for [illegible] weapons, but failed, and lay down by our [illegible] fire that second night supperless.

The next morning we rode to a treeless [illegible] point about a mile eastward of the place we had camped, to get view of the country through our field glasses, and there struck [illegible] the trail of our runaway horses, gaining [illegible] hours upon them and escaping many miles [illegible] of trying trailing by that fortunate cut-off. [illegible] Apparently the runaways had failed to find [illegible] the wild horses in their old haunts and were [illegible] waiting for the band.

The trail [illegible] of it taking [illegible] home. In [illegible] Valley of [illegible] horses had [illegible] gone out of [illegible] no other way [illegible] they would [illegible] the trail, for [illegible] Creek, fifteen [illegible] the little Mo[illegible] that Tuesday [illegible] since breakfast [illegible] fore.

We were [illegible] the stallion [illegible] been shot, and [illegible] caught or kill[illegible] deep box can[illegible] we would ultim[illegible]

Having pur[illegible] rowed blanket[illegible] friends in the

In Our Wood[illegible]

A FLORAL FEAST.

ADDED to the general charm of a [illegible] ramble through, or a sojourn in, the [illegible] woods and mountain meadows of [illegible] Southwest Land, is an especial one [illegible] our own, that comes of the fact that [illegible] most of our trees, our shrubs and our flowers [illegible] of the wild are purely indigenous, and [illegible] any species decline to thrive if taken [illegible] from the soil and climate to which they [illegible] have become acustomed, to other lands, and [illegible] in many cases refuse to grow at all. That [illegible] this difference exists is due to the isolation [illegible] of their habitat, cut off as it is from the [illegible] rest of the country by the great ocean on [illegible] the west and arid deserts on the east and [illegible] south. Thus it has remained as first [illegible] planted by the loving hand of nature. [illegible] Sometimes the distinction is very marked, [illegible] it may lie in some special attribute, such [illegible] as form or color, or other characteristic [illegible] peculiarity.

[illegible] In passing through the mountain forests [illegible] one may suddenly come upon the marvelous [illegible] wild-flower display of the high wild [illegible] meadows. These wonderful meadows may [illegible] be of no great extent, or they may be miles [illegible] in diameter; they may be near at hand or [illegible] far off, tucked away in some inaccessible [illegible] spot in the high Sierra, where only the [illegible] animals and the birds and other children [illegible] of the wild may enjoy them—and that they [illegible] do enjoy them, in varying degree as their [illegible] nature is, is true without doubt. In these [illegible] meadows will often be seen a greater [illegible] variety of flowering plants than can be [illegible] found elsewhere in the country, even in the [illegible] more extensive of the cultivated gardens. [illegible] They are in the height of their beauty [illegible] and at their best in our late spring, usually [illegible] the months of April, May and June. [illegible] These months may seem the early spring [illegible] months in most parts of our country, but in [illegible] the Southwest Land, if we can be said to [illegible] have more than the one season, we have [illegible] more than two, spring and summer, the [illegible] former beginning with the first rains of the [illegible] season, and the other commencing soon [illegible] after the last rain of the year, except in [illegible] the high Sierras where snow falls, to remain [illegible] for a short period. The greater part [illegible] of the wild-flower display will be over by [illegible] June, but many of the flowers bloom [illegible] throughout the summer along the streams [illegible] and in marshy places, added to by later [illegible] blooming varieties.

[illegible] The multiplicity and diversity of color [illegible] in these wild gardens is almost bewildering—[illegible] gorgeous at times—and it seems as if [illegible] nature had spilled the full contents of her [illegible] paint box upon them. The flowers possess [illegible] the color of the cerulean skies, of the sunshine [illegible] and the sunset, of the soil and of the [illegible] shades of the trees and of the rocks, and all [illegible] the varied shades between. You will find [illegible] the blue and white violets, the columbine, [illegible] the larkspur (growing higher than your [illegible] head), the geranium and the golden rod, [illegible] the honeysuckle and gentians growing [illegible] together in a happy jumble of color but unoffending [illegible] to the eye, set among the dark [illegible] green of great ferns. There is a primrose, [illegible] rarely one we find growing wild, and the [illegible] only shrubby species of the genus that is [illegible] known. Among many species of the lily [illegible] family we note the deep orange of the [illegible] tiger lily, and we may find an occasional orchid there [illegible] several species [illegible] rare. Great [illegible] their delicate [illegible] here as you [illegible] Southwest, on [illegible] on the mesas [illegible] of many of the [illegible] strawberries, [illegible] currants and oth[illegible] frequently found [illegible] and in the canyo[illegible] enous. The wild [illegible] bear quantities [illegible] the cultivated [illegible] ferior in flavor [illegible] the mountain woo[illegible] may come upon [illegible] rising from out [illegible] the snow plant, [illegible] height of a foot [illegible] twenty-five or th[illegible] stem and roots ar[illegible]

The fragrant w[illegible] the azaleas and [illegible] purple of the wild [illegible] of color to the [illegible] sienna of the man[illegible] frequently met wi[illegible] thrives there. The [illegible] when crushed exu[illegible] the bay rum of [illegible] the streams, and t[illegible] pink tips add the [illegible] tint to the mountai[illegible] do not know the w[illegible] it, many of the wild [illegible] brilliant autumnal [illegible] most effectively wit[illegible] deep forest among [illegible] found. The azaleas [illegible] costume of brighte[illegible] and the dogwoods [illegible] and pinks. Even t[illegible] presence in the wil[illegible] many a wanderer, a[illegible] liant reds to the [illegible] Many grasses and se[illegible] on autumnal tints a[illegible] with rich browns and [illegible] bushes lend their flam[illegible] the southwestern holl[illegible] spicuous with its gre[illegible] berries amid its gree[illegible] materially from that o[illegible] The wild maple com[illegible] the brilliance of the fa[illegible] East. Along the str[illegible] and the cottonwoods a[illegible] color display, the for[illegible] yellows and dull reds, [illegible] great masses of lemo[illegible] deep yellow-brown.

The woods of the Si[illegible] number of distinct sp[illegible] any other in the world[illegible] ests are the most bea[illegible] the trees are the bigge[illegible] Big Trees (Sequoia gi[illegible] largest trees that grow[illegible] forests are very accessib[illegible] comparatively far apart, [illegible] thus allowing one to tr[illegible] with great ease. The [illegible] trees and the open sp[illegible] charming and beautiful [illegible] purple mountains are a[illegible]

tank, and after he had eaten his dinner, all of the Navajos, as we knew they were, mounted and rode away to the northward. As soon as they were out of sight we brought our horses down to the tank, and were soon again headed to the south on the trail of the runaways.

By sundown we were well up in the small pines in the foothills of the Mogollons, near the head of the Cherolon Canyon. Until dark we hunted rabbits, with stones for weapons, but failed, and lay down by our fire that second night supperless.

The next morning we rode to a treeless point about a mile eastward of the place we had camped, to get view of the country through our field glasses, and there struck the trail of our runaway horses, gaining hours upon them and escaping many miles of trying trailing by that fortunate cut-off. Apparently the runaways had failed to find the wild horses in their old haunts and were hunting for the band.

The trail led northeast, every two miles of it taking us at least one mile nearer home. In the afternoon we came to the Valley of the Lake, and found that our horses had watered at the lake, but had gone out of the valley again. As there is no other water near, we thought it probable they would return to the lake, and we quit the trail, for the time, and rode to Silver Creek, fifteen miles eastward, where, in the little Mormon settlement of Snowflake, that Tuesday night we got our first meal since breakfast of the Sunday morning before.

We were informed by the Mormons that the stallion leader of the wild horses had been shot, and nearly all of the band either caught or killed by stampeding them into a deep box canyon, and then felt sure that we would ultimately recover our horses.

Having purchased provisions, and borrowed blankets and a rifle from one of our friends in the village, the next morning we went back to the Valley of the Lake, and finding that our horses had again been in to the water, decided to wait by the lake.

The lake is shaped like a capital letter L, and for most of the circumference has marshy shores, but the ground of the point between the two arms is higher and firm. Most of the stock trails led down the point.

From our hiding place in an old brush corral near the end of the short arm of the lake, about sundown we saw all of our runaways come down the main trail of the point. Waiting until they got to the water edge, with saddles tightly cinched and riatas ready, we got in behind them.

As soon as they saw us, with Brownie in the lead the horses attempted to dash back by us. My mount, old Zuni, could not bring me up to either of the saddle horses, but I got one of the team horses, and Herbert, by a beautiful throw, nearly the full length of his riata, placed the loop over Brownie's head, and the instant she felt the rope tighten she surrendered and trotted up to him. The other three were racing for the cedar thickets, a mile away.

Never have I seen a more rapid change of bridle and saddle from one horse to another than Herbert made from his jaded mount to Brownie's back. Swinging into the saddle he said: "Now, Brownie, you mischief, make good!"

With loose rein, not touching her with spur or quirt, urging her by word only: "Go! Brownie, go your best, beauty! your best! catch them!" he went after the three running horses. Over stones, through badger hole bad lands, over clumps of sage or grease-wood four feet high without touching them, the splendid mare was up with those runaways before they got to the nearest of the cedar brush, although they had at least a quarter mile start.

We held them that night in the old brush corral, and the next day went back to the ranch. We had trailed those horses, actually following their tracks in all their meandering, for 125 miles.

In Our Woods and Mountain Meadows.

By Frederick R. Miner.

A FLORAL FEAST.

ADDED to the general charm of a ramble through, or a sojourn in, the woods and mountain meadows of our Southwest Land, is an especial one all our own, that comes of the fact that most of our trees, our shrubs and our flowers of the wild are purely indigenous, and many species decline to thrive if taken from the soil and climate to which they have become acustomed, to other lands, and in many cases refuse to grow at all. That this difference exists is due to the isolation of their habitat, cut off as it is from the rest of the country by the great ocean on the west and arid deserts on the east and south. Thus it has remained as first planted by the loving hand of nature. Sometimes the distinction is very marked, and may lie in some special attribute, such as form or color, or other characteristic peculiarity.

In passing through the mountain forests one may suddenly come upon the marvelous all-over display of the high wild meadows. These wonderful meadows may be of no great extent, or they may be miles in diameter; they may be near at hand or far off, tucked away in some inaccessible spot in the high Sierra, where only the deer and the birds and other children of the wild may enjoy them—and that they do enjoy them, in varying degree as their nature is, is true without doubt. In these meadows will often be seen a greater variety of flowering plants than can be found elsewhere in the country, even in the most extensive of the cultivated gardens. They are in the height of their beauty and at their best in our late spring, usually in the months of April, May and June. Some months may seem the early spring months in most parts of our country, but in our Southwest Land, if we can be said to have more than the one season, we have more than two, spring and summer, the former beginning with the first rains of the season, and the other commencing soon after the last rain of the year, except in the high Sierras where snow falls, to remain for a short period. The greater part of the wild-flower display will be over by June, but many of the flowers bloom throughout the summer along the streams and in marshy places, added to by later blooming varieties.

The multiplicity and diversity of color in these wild gardens is almost bewildering—gorgeous at times—and it seems as if nature had spilled the full contents of her paint box upon them. The flowers possess the color of the cerulean skies, of the sunset, of the trees and of the rocks, and all buried between. You will find blue and white violets, the columbine, the larkspur (growing higher than your head) the geranium and the golden rod, the honeysuckle and gentians growing together in a happy jumble of color but unified to the eye, set among the dark green of great ferns. There is a primrose, the only one we had growing wild, and the dainty, dainty species of the genus that is here. Among many species of the lily family we note the deep orange of the tiger lily, and we may find an occasional orchid there in the woods, as there are several species of them, some of them quite rare. Great patches of wild roses with their delicate pink flowers you will find here as you will find them all over the Southwest, on the hillsides, in the canyons, on the mesas and even near the summits of many of the high mountains. Patches of strawberries, blackberries, raspberries, currants and other berry-bearing bushes are frequently found on the mountain slopes and in the canyons, and they are all indigenous. The wild plum and the wild cherry bear quantities of fruit which resembles the cultivated varieties but which is inferior in flavor and smaller. High up in the mountain woods in the early spring you may come upon a living column of flame, rising from out of the pine needles. It is the snow plant, which will grow to the height of a foot in a few days and whose twenty-five or thirty bell-shaped flowers, stem and roots are of the red of fire.

The fragrant white and yellow bloom of the azaleas and the delicate masses of purple of the wild lilac add great splashes of color to the woods. The rich burnt-sienna of the manzanita's twisted limbs are frequently met with, and the choke-cherry thrives there. The bay tree, whose leaves when crushed exude the aromatic odor of the bay rum of commerce, grows along the streams, and the sumach's fresh young pink tips add the rich subtle purple-pink tint to the mountain slopes. Although they do not know the winter as the East knows it, many of the wild shrubs and trees put on brilliant autumnal raiment, which contrasts most effectively with the evergreens of the deep forest among which they may be found. The azaleas don their late-summer costume of brightest yellow and orange, and the dogwoods theirs of delicate reds and pinks. Even the poison oak, whose presence in the wildwood is a menace to many a wanderer, adds its attractive brilliant reds to the general color scheme. Many grasses and some of the weeds take on autumnal tints and carpet the ground with rich browns and reds. Berry-bearing bushes lend their flaming colors to the rest, the southwestern holly being the most conspicuous with its great clusters of scarlet berries amid its green foliage that differs materially from that of its eastern relative. The wild maple compares favorably with the brilliance of the far-famed maple of the East. Along the streams the sycamores and the cottonwoods add their quota to the color display, the former with its russet yellows and dull reds, the latter with its great masses of lemon yellow turning to deep yellow-brown.

The woods of the Sierra contain a larger number of distinct species of trees than any other in the world, its coniferous forests are the most beautiful, and some of the trees are the biggest in the world, the Big Trees (Sequoia gigantea,) being the largest trees that grow. These mountain forests are very accessible. The trees grow comparatively far apart, singly or in groups, thus allowing one to travel through them with great ease. The aisles through the trees and the open spaces present many charming and beautiful vistas. Distant purple mountains are seen afar off; the vari-colored slopes of the nearer range show close ahead; the wild-flower gardens present an alluring mass of color; the sun shines broadly on the grassy meadows or sifts through the branches of the trees, flecking the trunks with dancing lights and shadows; a stream, a pond or a waterfall may gleam through the trees reflecting the deep green foliage or the blue of the sky. A great amphitheater may open up before us surrounded by tall pines through the interstices of whose branches we may gaze up at the blue sky and at the fleecy clouds that float like full-canvased ships on a boundless sea of blue.

The greatest and grandest of the conifers, as well as of all other trees, is the Big Tree (Sequoia gigantea) of the Sierras. This tree in an individual case has grown until it reached a diameter of thirty feet with a height of ten times that figure. Many of these wonderful trees were old thousands of years before America was known to the white man. The grandest as well as the largest of the pines is the Sugar Pine, which rears its head nearly as high above the ground as the Big Tree. Running it close for the first honors of grandeur and size are the Yellow Pine and the Incense Cedar, both trees of great beauty. The commonest trees of these great forests are the White Silver Fir, the Red Fir and the two-leafed or Tamarack Pine, the latter covering the greatest area of any, extending for nearly half a thousand miles along the Sierra. One of the most beautiful of the forest trees is the Hemlock Spruce. In direct contrast to these large and beautiful trees is the Juniper, or Red Cedar, and the Dwarf Pine, both of which have a hard fight for existence owing to the exposed situation in which they live. The result of this fight is shown in their gaunt, squatty, disheveled appearance. The Juniper lives on the high summits and ridges of the mountains to an altitude of nearly two miles above the sea, on rocky land where there is little soil. The Dwarf Pine wanders along the edge of the timber line where it is exposed to the full blast of storms that sweep the mountains. Though their life is hard their courage and endurance are rewarded by a long life.

There are many kinds of trees in our woods and forests, and all of them have a special interest for the tree-lover. The trees have been, and now are among our best out-of-door friends. Who can estimate the value the trees have been to us? Our forefathers crossed the ocean in ships made from trees from the old country, and on their arrival in the new world the native trees furnished them shelter from the cold storms of winter, and fuel for the fires that kept them from freezing and that cooked their daily meals. Ships that sailed the four seas, and made journeys of discovery, and that later established a world commerce, were made from the trees. As the pioneer journeyed West he felled trees to make himself a cabin, and the wagon that hauled him there was made of the same material, as were the wagons and carriages of the later generations. Today, although steel and cement buildings are going up all over our land, yet most of us still live in houses made from the trees, and though coal, and gas and oil are utilized for fuel, many still burn wood. What would a camp fire be like made of other things than wood? It might warm us and cook for us, but the sentiment of it would be gone. In fact, wood is about the only material to be found for the purpose where camp fires are made. So the friendly trees by sacrificing their limbs and their lives have provided us with homes to live in, and with fires for our comfort and well-being.

But leaving aside the utilitarian aspect of the trees, who is there who does not love them for themselves as they stand in life in all their beauty, their dignity, and their stability, a priceless possession to any community, an addition of inestimable value to any landscape? They are ever ready to shelter us from too warm a sun, or from too severe a storm. As we look at them they seem to be bowing to us in the breeze in a friendly manner, and if we touch them it seems as though we felt the thrill of their life-current flowing beneath our hands. We may talk to them and it appears as if they understood. In our joyous moods they laugh with us, but when a feeling of sadness steals over us they share our sadness too. They sympathize with us in sorrow and they grieve with us in bereavement. Many feel so about the trees. Edwin Booth once said to Madame Modjeska: "I think the trees have feeling. I do not know what religion I have, but I believe the trees love us when we treat them kindly. Why should we have so much affection for them if they do not reciprocate it in some unfelt and unseen way? I once planted a grove of trees on my grounds. I sold the place long ago, but I never go to New York or back without stepping on the platform to look at them. They are as dear to me as children."

One might linger long to study and to admire the beautiful and noble trees, or to wander through the wild-flower gardens in the mountain meadows, or to lie on fragrant pine needles beneath the great pines and breathe the sweet incense of the trees, to dream the hours away—and what better place to dream?—and to listen to the music of the wind among the pines, and to the songs of the wild birds, and to the rustle of the leaves, and to a hundred soothing sounds that nature renders to her world-weary children who seek her sanctuary in the heart of the wildwood.

A Legend About Tea.

[London Chronicle:] Tea drinkers should remember the legendary origin of the tea plant. Daruma, a Buddhist priest, son of a king, retired to Lo Yang, in order to pass five years in prayer and meditation. Like St. Anthony he was tempted and eventually he fell asleep during his long hours of meditation. On awakening he cut off his offending eyelids that his eyes might never close again, and flung them on the ground, when they were immediately transformed into the first tea plant. It was for this reason believed that tea was a beverage sent from heaven to repel slumber and enable good Buddhist priests to keep their vigils. And tea will certainly keep you awake.

Good Short Stories. . . .

Brief Anecdotes Gathered from Many Sources.

Compiled for The Times.

Practical Economy.

WILLIAM CORCORAN EUSTIS, the chairman of the Washington Inaugural Committee, said the other day of a proposed inaugural economy.

"No, that would look odd. It would look too much like Scrooge.

"Scrooge, at a board meeting, cut his finger, and asked for a piece of sticking plaster. Nobody had any plaster, but a merchant handed Scrooge a two-cent stamp.

"'Put that on,' he said. 'It will stop the flow of blood.'

"'Oh, thank you,' said Scrooge; and, drawing forth his wallet, he deposited the two-cent stamp therein, taking out a one-cent stamp of his own, which he proceeded to affix upon his hurt."

* * *

Henkels's Pun.

STAN V. HENKELS, a Philadelphia auctioneer, was talking about the wonderful Hale autographs which he sold last month.

"Benjamin Franklin's autographs," said Mr. Henkels, "showed him, as always, to be shrewd and witty. It was Franklin, you know, who, replying to a Revolutionary letter which said, 'The cream of the English army is now in the field,' answered:

"'I suppose you mean the whipped cream.'"

* * *

The Main Man.

JAMES J. HILL, whose research laboratory has done so much for modern farming, said at a dinner in Cleveland:

"I am glad, very glad, to help the farmer. There is a certain statue—a German statue, I think—which explains why I am glad.

"The statue represents a flight of steps. On the top step stands a king, with crown and scepter. On the second step stands a nobleman, sword in hand. Then comes a divine in his robe; then a financier with his money bags; then a soldier with his gun, then a beggar with his outstretched cup, and, last of all, a farmer, bent low under a heavy sack of grain.

"A sentence is written beneath each figure. The king says, 'I govern you all.'

"The nobleman says, 'I lord it over you all.'

"The divine says, 'I pray for you all.'

"The banker says, 'I make money out of you all.'

"The soldier says, 'I protect you all.'

"The mendicant says, 'I beg from you all.'

"And the farmer, at the very bottom of the group, the farmer, sweating under his heavy load of grain, pants:

"'Heaven's will be done, but I feed all six of you.'"

* * *

Apropos of Clothes.

LOUIS TIFFANY, at the Egyptian fete that he recently gave in his New York studio, was led by the magnificence of some of the Egyptian vestments of his guests to say:

"These beautiful robes make me think of an old fellow whom I once met on a cold day down South.

"The air was bleak, and it beat on the old fellow's flesh through the many holes in his tattered garments. Yet despite his tatters, he had a whole side of bacon on his shoulder.

"'Uncle,' said I, 'why didn't you spend your money on a warm coat instead of on all that bacon?'

"The old man answered gravely.

"'Wall, sah, when I asks my back for credit, I gits it.'

"Then, patting and rubbing his stomach, he added:

"'But dishyer, sah, dishyer always calls for cash.'"

* * *

Something In It.

SIMEON FORD, at a dinner in New York, said of the inauguration:

"I am glad that the various inauguration banquets and dinners keep speechmaking down to a minimum. There's too much speechmaking here.

"'Friend,' said one immigrant to another, 'this is a grand country to settle in. They don't hang you here for murder.'

"'What do they do to you?' the other immigrant asked.

"'They kill you,' was the reply, 'with elocution.'"

In the Cage.

ROSE PASTOR PHELPS STOKES, at a dinner in New York, urged that shop attendants of all sorts be treated with more consideration. Mrs. Stokes gave a number of examples of inconsiderate treatment of shop attendants—some grave, some gay.

"A laughable example," she said, "had a railroad station for its scene. A woman, leading a little boy, said to the ticket agent.

"'What is the fare to Monmouth?'

"'Thirty cents,' the agent answered. 'I've told you that eight times now,' he added mildly.

"'I know you have,' the woman answered, smiling; 'but little Willie likes to see you come to the window. He says it reminds him of the Zoo.'"

* * *

In the Same Boat.

"LOW-PRICED automobiles are often excellent, but when it comes to sixty-horse power limousines for $250—well, then it's time to draw the line."

The speaker was John Drew. He continued:

"Cars too low in price remind me of the 'Stucko 6' young Billings owned.

"Billings was a little unsteady, and hence wasn't considered a good parti. So, one wild March morning, he eloped with his girl. They made off in the famous Stucko 6.

"But they had hardly been gone ten minutes when, a mile behind, they saw the girl's father in another car speeding after them. Then their engine snorted and stopped, and Billings leaped out and opened up his repair kit.

"'We are lost!' cried the girl. But at that moment the old man also stopped, about half a mile away, and got out a repair kit in his turn.

"In an hour the wild chase was resumed again. For some ten miles the two cars tore onward like the wind. Then a loud report was heard, the Stucko 6 stopped again, and Billings leapt down to perform another job of repairs.

"'Oh, he'll catch us for sure!' cried the girl. But, just as she spoke, her father's car stopped, and in the distance the old fellow's figure could be seen, lithe and active, making strenuous repairs.

"The cars eventually set off again. Again Billings broke down, and again his sweetheart moaned:

"'Oh, there's no hope. He's bound to overtake us this time.'

"But Billings pointed his monkey-wrench back at her father, who was just getting down from his seat.

"'Keep a brave heart, darling,' he said, and a cheery smile lit up his grease-blackened face. 'Your father can't gain an inch on us. Don't you know our cars are both the same make?'"

* * *

Critical.

GOV. BLEASE of South Carolina, apropos of certain criticism of his recent pardoning of seventy-six convicts, said in Charleston:

"These people are always after me. They make me feel like old Aunt Chloe.

"Aunt Chloe's husband was ill, and a friend said:

"'Has he been ill long, Aunt Chloe?'

"'About free weeks, ma'am.'

"'But is his illness critical?'

"'Critical?' said Aunt Chloe. 'Well, I guess it is critical! And I jest wish you could see him when I bring him his gruel, or his broth, or his milk-toast. Why, he ain't satisfied with nothin'!'"

* * *

A Matter of Direction.

JOHN D. ROCKEFELLER, JR., told at Louis Tiffany's Egyptian fete in New York a story that conveys a lesson.

The story was elicited by an account of the daily life of the modern young man who dissipates.

"But where do all these things lead?" Mr. Rockefeller said. "I know a sagacious man of affairs whose daughter came to him one night and said:

"'Father, dear, would you object to my marrying a fast young man?'

"'Not if he's going in the right direction,' was the father's wise reply."

One-sided Justice.

JOSEPH H. CHOATE at a dinner in New York, condemned those who would not arbitrate the Panama Canal dispute lest the decision go against them.

"Such people," Mr. Choate said, "remind me of an old lady whose son had been sued for abusing a horse.

"The old lady testified that her son had been kindness itself to the horse in question, and then the lawyer for the other side took her in hand for cross-examination.

"'Ahem,' he began, 'and now, madam, I desire to ask you a few questions.'

"But the old lady, rising to leave the box, answered:

"'Oh, no, you don't! I'll have no questions from you! You're not on our side!'"

* * *

Scientific Management.

THE CINNAMINSON SCIMITAR says:

"We hear without surprise in these days of waste utilization that soap is made from garbage, perfumery and medicine from coal tar, and sealskin from rat fur. Yet we must take off our hat to the Cinnaminson Gas Company, which for a year has been making light of our wife's complaints."

* * *

The Two Keys.

REPRESENTATIVE BULKLEY of Ohio said the other day of a corrupt millionaire.

"We have, thank goodness, few millionaires like him. And he is such a cynic, too. A Senator once said to him.

"'I'm sure you'll agree with me, sir, that the two keys to financial success are luck and pluck.'

"'Yes,' he answered with a cynical laugh —'yes, luck in finding some one to pluck.'"

* * *

In Society.

MRS. STUYVESANT FISH, who is now the leading hostess of America, is noted for her epigrams.

Her latest epigram to be quoted in New York was a remark which she addressed to a young matron who is at the same time ultra-exclusive and ultra-sharp-tongued.

"My dear," said Mrs. Fish to this young woman, "pick your company—but don't pick them to pieces."

* * *

The Modest Eugene.

EUGENE WALTER, the playwright, is as modest as he is successful. At an after-theater supper in New York a critic said to Mr. Walter.

"I hear you've done another new comedy. When is it to come off?"

"Oh, the night after it goes on, perhaps," said Mr. Walter, with a modest smile.

* * *

Statesmen, Real and Near.

THE RUSH of work during the closing days of the present Congress, with its forenoon sessions and late sessions, and sleepy, yawning statesmen, reminded young Mr. Billy Murray of the days when he was supposed to go to work at 6:30 a.m. on one of the Boston newspapers.

Getting up in time to be on the job at such an hour as that, before the birds have begun to stir about, was bad enough at best, and particularly for young Mr. Murray, who was in the City Council and up half the night, usually, attending political conferences. Besides being sleepy in the morning, he had made a vow one New Year's day to take a cold sponge bath each morning, and the dread of that ordeal kept him in bed at least an hour after the alarm clock sounded its boisterous lay.

He ordinarily got to his office about 9:30 instead of 6:30, and only his flaxen hair and pansy-like cast of countenance saved him from having mean things said to him long before they were said.

The city editor put up with Billy's hours until he became completely exasperated, and then he called him to the desk and savagely these words he did say:

"See here, fellow! You're supposed to be here at 6:30. You've been coming around here from three to four hours late. Now you'll either show up on time or you'll get out of here and stay out. Understand? If you don't get here at 6:30 tomorrow I shall expect your resignation."

Billy went back to his typewriter and began to write something briefly, [illegible] day ahead. He took it over and [illegible] the city ed's desk.

"What's this!" cried the city [illegible] much in astonishment as in anger.

"The resignation," replied Billy, [illegible] "No use waiting till tomorrow to [illegible] in. Your ruling is practically [illegible] No fellow could get up at such [illegible] as you mention."

Then the city editor began to [illegible] When he got through laughing, [illegible] Billy Murray still had his job after [illegible]

Gen. Isaac R. Sherwood, the only [illegible] veteran who will serve in the next [illegible] was invited recently to address a [illegible] ganization made up of descendants [illegible] flower passengers. He startled [illegible] departing from the usual line of [illegible] such occasions and saying he [illegible] much patience with people who [illegible] much stress on their "blood." A [illegible] has "blood" and nothing else, he [illegible] about as worthy of serious [illegible] as the fellow who has money [illegible] else.

"And I have a great deal less [illegible] the Pilgrim fathers," said Sherwood. [illegible] I have for the Pilgrim mothers. [illegible] only had to put up with all the [illegible] ships and annoyances, but also had [illegible] across the table into the mirthless [illegible] the Pilgrim fathers."

Emmett Wilson of Florida, [illegible] member of the next House, was [illegible] lawsuit a few years ago before [illegible] States Judge Emory Spear of Geo[illegible] of the litigants in the case was a [illegible] erate general, and young Wilson [illegible] to him, deferentially, by his title.

Of a sudden the judge let out [illegible] "We have no titles in this court," [illegible] "You'll be talking about general [illegible] and Gen. Smith in a minute, and [illegible] know which one you mean."

Former Senator Joe Bailey [illegible] thing in a book one day that [illegible] to make a little bet with himself [illegible] was the question. If he could [illegible] passage to memory and kept it [illegible] to memory, he might have a lot of [illegible] it some time. But the occasion [illegible] never arise, and then he would have [illegible] to a lot of trouble for nothing. [illegible] the chance and committed nearly a [illegible] chapter of the book.

Time went along, and one after[illegible] ator Henry Cabot Lodge delivered a [illegible] in which he eulogized Lincoln [illegible] nounced the men who urged the [illegible] of the Southern States.

When Lodge had finished, Bailey [illegible] to reply, and delivered a defense [illegible] secession of States—did it with [illegible] orateness and completeness that [illegible] nothing more to be said. Everybody [illegible] veled at his genius in offering [illegible] scholarly thing right off the [illegible]

Lodge attempted no further [illegible] but walked over to Bailey's desk [illegible] quired, in a low whisper:

"How did you happen to [illegible] stuff?"

"I picked up one of your [illegible] than a year ago," replied Bailey, [illegible] pened to see it. I committed it [illegible] in the hope that some day you [illegible] me a chance to spring it. My [illegible] is that you didn't attack it and [illegible] or something like that, so that I [illegible] the Senate that I had quoted a [illegible] Henry Cabot Lodge of his [illegible] Cabot, whose secession theories [illegible] Hartford convention made him [illegible] unpopular."

[Copyright, 1913, by Fred C. Kelly. All rights reserved.]

[Washington Herald:] "Do you [illegible] marry my daughter?"

"Yes, sir."

"Got any money saved up?"

"Yes, sir."

"Could you let me have [illegible] secured note?"

"I could, but I wouldn't."

"I guess you can take [illegible] right. She's yours, my boy, [illegible] 5-cent cigar."

Own Up Or B[illegible]

Own up before you're *shown up.* Wrong men are never strong men —crooked things can't *grow* high. *Common-sense* is always efficient. Honesty is an economical policy— it's the shortest cut—the safest road —the quickest route to any where and thing.

Pretense inevitably entails *defense.* The cost of guarding an unsavory episode eventually exceeds the profit derived therefrom.

Some cheats evade detection, but none escape reflection.

Conscience, the *nag,* knows what's *wrong.* A secret soon becomes an old man of the sea—its weight increases with the waiting.

Every tongue *finally* forgets itself—you're bound to seek relief—sure to confide in somebody and "somebody" is certain to betray you.

Trai[illegible] recover[illegible] investig[illegible] foolish [illegible] conceal [illegible] be brou[illegible] You [illegible] *impulsi*[illegible] charity [illegible] deliberat[illegible] Be *fr*[illegible] yet pati[illegible] ready to [illegible] if you w[illegible] you're di[illegible] lieve you[illegible] caught. *Everyb*[illegible] ful, bad-t[illegible] so well ba[illegible] stances ca[illegible] erful for [illegible] There [illegible]

His Bank Account.

HOW JACOB METZER FOUND A BIG CREDIT.

BY WILLIAM J. BURTSCHER.

JAKE METZER, a hefty and thrifty German, had drawn his month's wages out of the D.O.C. pay-car but once, when he stepped into the Bottleburg Bank few minutes before noon a day later and [illegible]ped several handfuls of silver and [illegible]per before the cashier.

"Gife me a fifty-tollar bill all in one, will [illegible], now?" he asked.

Harvey Darden counted fifty dollars, and [illegible]nded Metzer the desired bill.

"What are you going to do with such a [illegible]ge denomination, may I ask?" ventured [illegible]rden, eyeing the German curiously.

"Save it," winked Jake, carefully folding [illegible] paper and sticking it away. "Wot you [illegible]k I do mit it?"

"Why don't you leave it in here, then?" [illegible]ntinued the cashier, ignoring Metzer's [illegible]estion. "It would be so much safer."

"The place wot I got at home," replied [illegible]ke, making for the door, "is safer, I'll bet [illegible] saydings, den a bank wot might bust [illegible]."

"But wouldn't you rather have it in [illegible]?"

"The place wot I got at home ain't big [illegible]ugh for all the gold I'm gonna put in it— [illegible] gold'd be too heavy, anyhow."

That afternoon while Jake was at work [illegible] the Bottleburg shops he wondered what [illegible]position his German friend, Bill Blume, [illegible] was working by his side, had made of [illegible] month's salary.

"Say, Bill," began Jake, "dit you efer see [illegible] bill wot got a fifty-tollars in it all at [illegible]e?"

"I nefer dit," returned Bill indifferently. [illegible] was thinking of the fifty dollars he had [illegible] the night before over the gaming table. [illegible] After a long pause Blume spoke. "Say, [illegible]ke," he said.

"Wot?"

"Dit you?"

"Sure I dit—I got one already."

"You! Ain't it luck for you! Let me see [illegible]."

Jake produced the bill and held it out to [illegible] friend. Blume examined it enviously.

"Wot you gonna do mit it?" he asked, returning it.

"Save it, you dummer!"

"In the bank?"

"Sure I ain't—I trust no bank."

In the course of a few years Jake Metzer [illegible] gone to the Bottleburg Bank twenty [illegible] for a fifty-dollar bill. Each time [illegible]rry Darden had put in a word in favor [illegible] the bank, and had extended an invitation [illegible] the German to become a depositor. Each [illegible] Metzer had promptly declined, and [illegible]de for the door.

The day after Metzer had hidden his [illegible]ntieth bill, and his thoughts were con[illegible] cerned with [illegible] silence.

"Say, Jake, [illegible] If you met a [illegible] already?"

"Help him."

"Ain't it [illegible] self. Then he [illegible] got a chance. Last night I [illegible] on top wot I [illegible] wot I got to [illegible] can loan me [illegible] couple o' mon[illegible]

"Now, look [illegible] "Ain't you got [illegible] me for money [illegible] dimes already [illegible] foolishness by [illegible] I ain't no frie[illegible] money. If any[illegible] it the feller wo[illegible] loan it to you?"

Bill made no [illegible] Jake that he [illegible] grined. The tw[illegible] the remainder o[illegible] hiew that even[illegible] a plan to get o[illegible] and at the same [illegible] heartless stingin[illegible]

After supper, [illegible] room, filled his [illegible] from a deep tin [illegible] top with tobacco[illegible] smoke into the a[illegible] over on a newsp[illegible] bacco appeared a [illegible] picked up as te[illegible] something alive. [illegible] took off the wra[illegible] rubber band, he [illegible] then counted the[illegible]

"One tousand to[illegible] half whisper. "I [illegible] told her I could! [illegible] Wen I got enough [illegible] o' that, den I goe[illegible] a hurry, you bet.

The money was [illegible] bottom of the box, [illegible] with the tobacco. [illegible] the box to the tru[illegible] the head of his o[illegible] and the wall. Hav[illegible] sat down to finish [illegible]

Bill Blume had be[illegible] peeping through a s[illegible] curtain of Jake's ro[illegible] "Ain't it luck, thoug[illegible] now knew the whe[illegible] savings, and anticip[illegible] tering the room afte[illegible] saw that by removi[illegible] fasten the catch w[illegible] trousers which stuck [illegible] dow-pane he could [illegible] down.

But while Bill Blu[illegible] Metzer, a man who [illegible] the street stopped [illegible]

Own Up Or Be Shown Up. By Herbert Kaufman.

[Copyright, 1913, by Herbert Kaufman.]

Own up before you're *shown up*. Wrong men are never strong men—crooked things can't *grow* high.

Common-sense is always efficient. Honesty is an economical policy—it's the shortest cut—the safest road—the quickest route to any where and thing.

Pretense inevitably entails *defense*. The cost of guarding an unsavory episode eventually exceeds the profit derived therefrom.

Some cheats evade detection, but none escape reflection.

Conscience, the *nag*, knows what's *wrong*. A secret soon becomes an old man of the sea—its weight increases with the waiting.

Every tongue *finally* forgets itself—you're bound to seek relief—one to confide in somebody and "somebody" is certain to betray you.

Trails can neither be covered nor recovered, and once your career is investigated, the hundred and one foolish and futile moves made to conceal your original "error" will be brought to light.

You can find an *excuse* for an *impulsive* deed, but the cloak of charity is never broad enough for deliberate, cold-blooded deceit.

Be *frank* while *opportunity* is yet patient. We're more than ready to believe that you are sorry if you volunteer the truth—when you're discovered we can only believe you were sorry you were caught.

Everybody is impulsive, neglectful, bad-tempered. None of us is so well balanced but that circumstances can at times prove too powerful for resistance.

There are *moments* when we all are or do wrong, but concealment of a misstep turns it into a misdeed.

Dereliction of duty is simply carelessness, but failure to proclaim the evasion brands you as a sneak.

The *best* of citizens *occasionally* miss the beaten track, but when we don't retrace and we don't replace, we cancel the right to respect and confidence.

The *utmost* that the *foremost* can strive for is an excellent record. One-hundred-per-cent. men do not exist. Omniscience and omnipotence are not of the earth.

Don't be an *ass*. The lion's skin isn't a disguise—it's an advertisement. Your very pose of perfection is the first thing to arouse our suspicion. The man who never makes an *error* is so abnormal that he draws attention upon himself.

As old Cyrus Simmons used to say to his men: "It's your *right* to be *wrong*, but it's *my* right to *know* it."

"*Come* to me before I *go for you*."

"*Only* the *Almighty* is *perfect*, and He ain't on my pay-roll."

"When I *hired* you I made an allowance for human frailty."

"If *wheels* of steel and *belts* of leather can't be relied on, it's reasonable to discount the performances of a machine built of meat and bone."

"When you *break* a rule, a tool, or commandment, tell me before it breaks you."

"*A man*, like a boiler, is *dangerous* without a safety valve."

"So long as I am *sure* that either will signal *in time*, I am safe."

His Bank Account.

HOW JACOB METZER FOUND A BIG CREDIT.

BY WILLIAM J. BURTSCHER.

JAKE METZER, a hefty and thrifty German, had drawn his month's wages out of the D.O.C. pay-car but once, when he stepped into the Bottleburg Bank a few minutes before noon a day later and dumped several handfuls of silver and paper before the cashier.

"Gife me a fifty-tollar bill all in one, will you, now?" he asked.

Harvey Darden counted fifty dollars, and handed Metzer the desired bill.

"What are you going to do with such a large denomination, may I ask?" ventured Darden, eyeing the German curiously.

"Here it," winked Jake, carefully folding the paper and sticking it away. "Wot you call I do mit it?"

"Why don't you leave it in here, then?" continued the cashier, ignoring Metzer's question. "It would be so much safer."

"The place wot I got at home," replied Jake, making for the door, "is safer, I'll bet you anydings, den a bank wot might bust up."

"But wouldn't you rather have it in use?"

"The place wot I got at home ain't big enough for all the gold I'm gonna put in it—and gold be too heavy, anyhow."

That afternoon while Jake was at work in the Bottleburg shops he wondered what disposition his German friend, Bill Blume, who was working by his side, had made of his month's salary.

"Say, Bill," began Jake, "dit you efer see a bill wot got a fifty-tollars in it all at once?"

"I nefer did," returned Bill indifferently. Bill was thinking of the fifty dollars he had won the night before over the gaming table. After a long pause Blume spoke. "Say, Jake," he said.

"Vell?"

"Vill you?"

"Sure I vill—I got one already."

"Ach! Ain't it luck for you! Let me see it."

Jake produced the bill and held it out to his friend. Blume examined it enviously.

"Vell you gonna do mit it?" he asked, returning it.

"Here it, you dummer!"

"In the bank?"

"Sure I ain't—I trust no bank."

In the course of a few years Jake Metzer had gone to the Bottleburg Bank twenty times for a fifty-dollar bill. Each time Harvey Darden had put in a word in favor of the bank, and had extended an invitation to the German to become a depositor. Each time Metzer had promptly declined, and made for the door.

The day after Metzer had hidden his fortieth bill, and his thoughts were concerned with his riches, Blume broke the silence.

"Say, Jake," he asked, "wot would you do if you met a Landsman wot was in trouble already?"

"Help him."

"Ain't it luck?" whispered Bill to himself. Then he said aloud: "Well, you sure got a chance. I'm in more trouble, Jake! Last night I lost all I got, and fifty tollars on top wot I borrowed from a friend, and wot I got to pay back this week yet. You can loan me one o' your fifty tollars for a couple o' months, can't you, now, Jake?"

"Now, look here, Bill," raged Metzer. "Ain't you got no more sense den to ask me for money wen I told you a tousand dimes already dot you ought to quit your foolishness by drink and gamble nonsenses? I ain't no frient like wot's willing to lose money. If anybody got to lose it, why ain't it the feller wot was such a big fool as to loan it to you?"

Bill made no reply, but it was plain to Jake that he was disappointed and chagrined. The two worked on in silence for the remainder of the day. When the whistle blew that evening Bill Blume had hit upon a plan to get out of his financial difficulty, and at the same time pay Jake for his heartless stinginess.

After supper, Jake, in the quiet of his room, filled his long-stemmed German pipe from a deep tin box, which was full to the top with tobacco. He blew a few puffs of smoke into the air, and then turned the box over on a newspaper. On top of the tobacco appeared a long package, which Jake picked up as tenderly as if it had been something alive. He smiled as he playfully took off the wrapper. Removing a small rubber band, he counted twenty bills, and then counted them again.

"One tousand tollars!" he exclaimed in a half whisper. "I told her I could do it—I told her I could! Ach! Du lieber Schatz! Wen I got enough to pay my passage on top o' that, den I goes back to Deutschland in a hurry, you bet. Ain't it luck!"

The money was carefully returned to the bottom of the box, and then covered again with the tobacco. This done, Jake carried the box to the trunk, which stood between the head of his old-fashioned wooden bed and the wall. Having locked the trunk, he sat down to finish his smoke.

Bill Blume had been standing in the alley, peeping through a small hole in the window curtain of Jake's room, and had seen it all. "Ain't it luck, though!" Bill whispered. He now knew the whereabouts of his friend's savings, and anticipated no difficulty in entering the room after a while. In fact, he saw that by removing a pair of Jake's old fasten the catch which held the window trousers which stuck through a broken window-pane he could reach inside and undown.

But while Bill Blume was watching Jake Metzer, a man who had happened along in the street stopped around the corner to watch Bill Blume—though he did not know at the time that it was Bill Blume.

As Bill turned from his position at the window the man disappeared. Bill hurried back to the saloon. His pals were there—including the man who had trusted him with a loan. Bill was in high spirits. He sang and told jokes—and best of all, treated the house twice to drinks.

About 11 o'clock Blume entered Jake's room by way of the broken window, and did it so quietly that the occupant was not awakened. He was a full minute finding Jake's trousers. In a second he had his fingers on the trunk-key, and in another second he had the key in the trunk. He emptied the tobacco out of the tin-box, as he had seen Jake do, then pocketed the package of bills, and hastily refilled the box and returned it to the trunk—leaving everything, except the money, as he had found it. The job was finished in less than five minutes. Nothing could have been more simple.

Before Bill reached the street a hand grabbed him by the collar, and a voice demanded:

"What have you been doing in there?"

"None o' your bisness," answered Bill boldly. "Me and Jake's been sitting up playing cards—let me go."

"You're a liar!" hissed the man, tightening his hold. "I saw you go in five minutes ago—and there hasn't been a light in that room for two hours. I've been watching around here ever since you peeped in through the curtain early in the evening. You've robbed Jake Metzer—that's what you have done. Hand over the money, thief, or I'll kill you."

This unexpected attack frightened Bill out of his wits. He handed over the money without a word. The man led Bill to the police station, where he was locked up for safe keeping.

The first thing Jake thought about the next morning was his pipe. The moment he lifted the lid on the tin box he saw that something had happened to his tobacco. The night before the box was full to the top, now the top of the tobacco was down fully an inch. He fairly dashed the contents on the newspaper still spread out on the table, and turned pale as death as he realised that his fortune was gone.

"Mien lieber Gott!" he cried, throwing the empty box into a corner of the room. "She won't b'liefe me, now, dot I efer had it."

He ran to the police station without coat or hat.

"I've been robbed! I've been robbed!" he yelled to the first man he met in the hall.

"I ain't no policeman," retorted the man, "I'm the janitor. Go in there."

The door of the indicated room opened. The Chief came to meet Jake. "That's all right, Jake," he laughed. "Don't be alarmed—we've got the man already."

"I don't want the man," stormed Jake. "I want my tousand tollars—have you got it?"

"No," smiled the Chief, "we haven't, but we've got him."

"Let me see him!" demanded Jake. "I'll knock the daylights out o' dat feller till I gets my tousand tollars."

The Chief led Jake to Blume's cell. Jake looked through the bars and received another shock.

"You! A nice Landsman you are, now, ain't it!" cried Jake, jerking at the iron bars. "Wot you do mit it?"

"I ain't done nothing mit it, you stinginess," retorted Bill. "Some feller grabbed me before I got to the street and took it all away."

'Ach, du lieber Himmel!" exclaimed Jake, darting out into the street.

Jake came to his room and threw himself upon his bed, discouraged, deceived and disheartened. He cried as he had not cried since his boyhood.

He had been on the bed but a short time when he was disturbed by a knock on the door.

"Come in!" He leaped to his feet.

"Good-morning, Jake!" It was the familiar voice of Harvey Darden. "I have come to ask you once more to deposit your money in the bank with us."

"Mr. Darten," wailed Jake, "you was right all the dime. Wisht I'd done it wen you first told me. But it's all gone now—I'm robbed of all dem fifty-tollar bills wot you gife me. Ach! All gone! If I had 'em back—den it would all go in de bank—I'll bet you anydings on that."

"Well, Jake," smiled Darden, "I've got a nice little surprise for you. Your thousand dollars is over in the bank this minute, and your thief is in the lock-up. Come over after breakfast and I'll give you a receipt of deposit."

"Ach, du lieber!" shouted Jake. "Ain't it another luck!" In his excitement of joy he threw his arms around Darden's neck. "I don't want t' wait till breakfast, Mr. Darten—I want t' go right away quick."

Darden led the way to the bank. He quickly wrote a deposit check showing that Jacob Metzer was credited in the Bottleburg Bank with one thousand dollars.

Metzer studied the paper for a minute, and then smiled up at Darden.

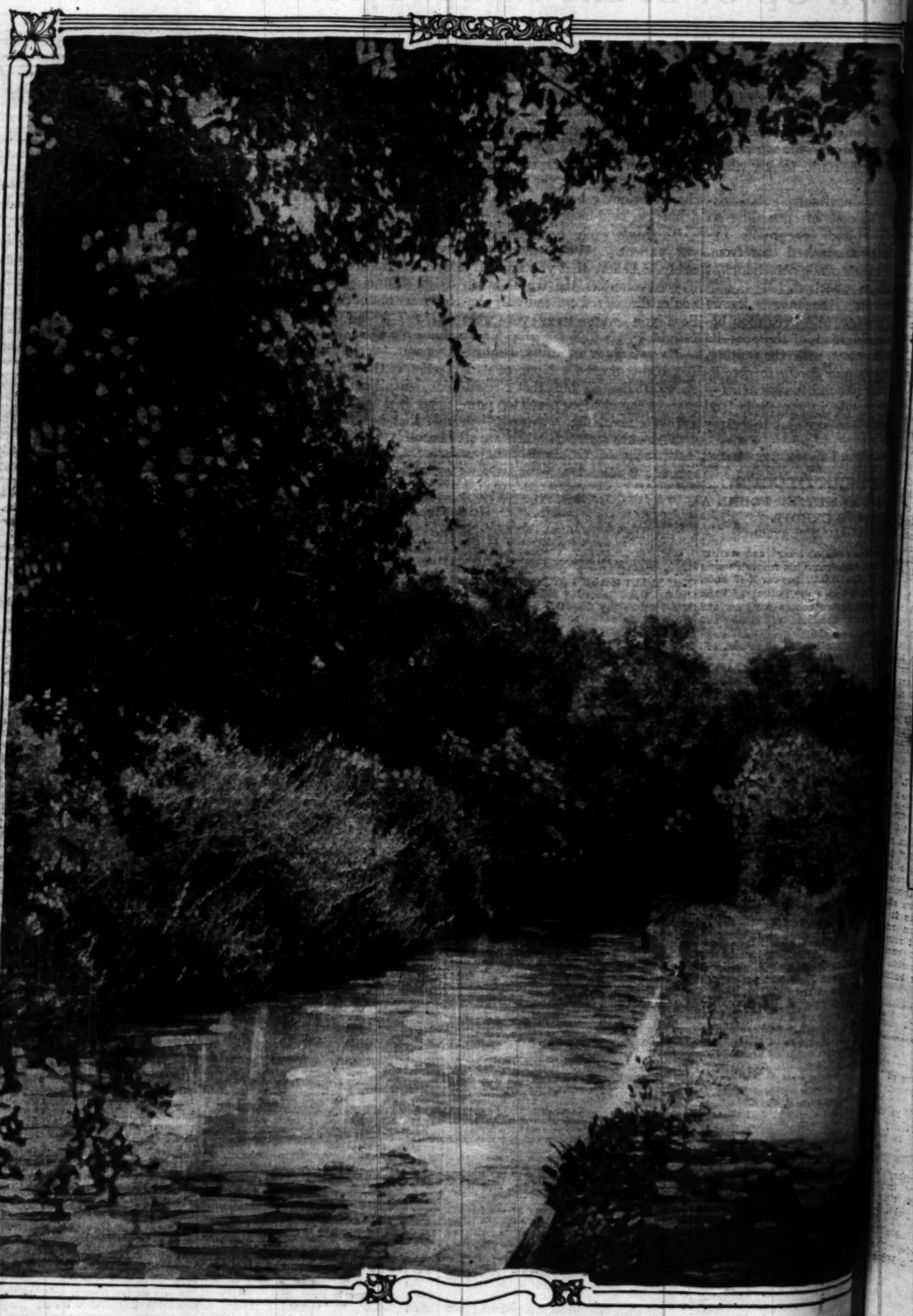
"Would you mind to let me see dem bills just a minit?" he requested.

Darden handed over the package. Jake counted twenty bills and handed them back satisfied.

Mat Signals Elevator.

[Popular Mechanics Magazine:] The push-button system of signalizing the elevator is to be discarded in one of Chicago's big stores, and electrical-contact mats will be laid on the floor in front of the door of each elevator shaft. When a person steps upon this mat an electrical circuit is closed just as when a push button is pressed.

The Life-Giving Fluid.



Channel from which Santa Ana gets its water supply.



Recent Cartoons.



Washington Star.



Indianapolis News.



Now that the reception season is on, why not try this?

Cleveland Plain Dealer.



MY INTERESTED ONLOOKER

Chicago News.



Father Likes the Movies When They Tear the Tickets Off in a Strip.

Chicago Post.



Chicago Record-Herald.

Literature and Art — New Books and Book News

IMPARTIAL REVIEWS BY WILLARD HUNTINGTON WRIGHT.

NEW BOOKS REVIEWED.

GOOD REALISM.

TOPHAM'S FOLLY By. George Stevenson. John Lane Company. New York.

IN "TOPHAM'S FOLLY" we have a book of depressing but convincing realism. Such books as these are healthy signs of the unhorsing of the stuffed dummy of romanticism. George Stevenson at least has endeavored to tell the truth. He has painted his people as they are, without embellishments; and when we close his book, no matter how laborious our reading may have been, and no matter how uninteresting many passages may have seemed to us, we nevertheless get the feeling of having come into contact with comprehensible human beings.

The book is a tragedy, but not a conventional one. Tragedy, as we have come to look upon it through the medium of our melodramatists and romanticists is a sudden death, a suicide, an unrequited love, a stab in the dark, the sudden loss of a fortune, a maiming, a conversion. But these things are merely the theatrical clap-trap of genuine tragedy. There is something persistent in real tragedy, and perhaps the most poignant thing about it is that it does not end in one coup, but continues, day after day, eating into the soul of the individual, degrading him, altering his point of view, dragging him down slowly but inevitably to the sordidness of life.

Such is the tragedy encountered in "Topham's Folly." We have here a picture of a family of the middle class—a lawyer with a wife and children and servants. The tragedy here is that of the emptiness of life, and the visitation of the sins and shortcomings of the father upon the children. Pretense adds to its somberness. The daughter of the household grows up in an environment which hardens and sours her. Two of the sons gradually undergo a psychic metamorphosis, and in both instances come near wreckage.

In telling this story Mr. Stevenson does not make use of the laboratory methods such as are used by H. G. Wells, but stands somewhat aloof from his characters. He paints them objectively, but in doing this, he at the same time reveals the motives which actuate their lives. In spite of its somewhat conventional ending, the book is worth reading by the students of the new realistic school. The book creates an atmosphere of credible tragedy by the steady accumulation of trivial details.

GEORGE MOORE, UNIFORM.

SPRING DAYS. George Moore. Brentano's. New York.

IT IS gratifying news to me that George Moore is to have a uniform edition of his works, that he is already at work upon them, and that one has already been imported and issued in America by Brentano's. Puritanism has stood in the way of American appreciation of George Moore for many years. I, myself, am Victorian enough to think that he is the greatest living English novelist. No one can ever be the same after once having read his "Confessions of a Young Man," which, taken as a study of the awakening of youth to the undercurrents and emotions of life, is one of the most remarkable literary performances of our day. It is an interesting commentary on American publishers that this book is not complete in any importation. The badly bound copy of Brentano's published years ago, and now almost forgotten, is without introduction, and I venture to say that nine people out of ten who have read this book, have read it in its bulky English edition. "The Memoirs of My Dead Life" underwent worse treatment even than this. The American version, published by Appleton's, is so garbled and expurgated in order not to shock too severly the bourgeois prejudices of the prurient members of American society, that certain chapters in it lose almost their entire significance. The principal among which is the one on "The Lovers of Orelay"—one of the most exquisite love stories in our language.

George Moore's other novels, such as "Evelyn Innes," "Esther Waters" and "The Mummer's Wife," have received better



A. S. M. HUTCHINSON, AUTHOR OF "THE HAPPY WARRIOR," AND "ONCE ABOARD THE LUGGER."

treatment. But published as they are, by different houses in America, they have not come in for that appreciation which they deserve, and today one rarely sees a copy of "Modern Painters," or of "Memoirs and Impressions," two books of critical essays of rare and stimulating qualities.

The first book to be issued in the new uniform edition of Moore is "Spring Days," a novel which, though not so mature and searching a piece of work as his later novels, and, in fact, is even inferior, let us say, to "The Lake"—contains more alkaloids and juices than 100 American novels. It is decidedly a book to be read. It contains many indications of what was to follow. There is much brilliant talk about art and music, and its characterizations are done with the hand of a master.

It is not a great step by any means from the George Moore of "Spring Days" to the George Moore of "Evelyn Innes" or "The Mummer's Wife." Much of the fervor of the later George Moore, much of that lusciousness of phrase, and much of that keen analysis into human motives, are to be found here.

FIRST-RATE ROMANCE.

THE HAPPY WARRIOR By A. S. M. Hutchinson. Little, Brown & Co., Boston, Mass.

ONE of the very best of recent romantic novels is A. S. M. Hutchinson's "The Happy Warrior," though, personally, I like it less than "Once Aboard the Lugger" which introduced Mr. Hutchinson to American readers. However, the elements of popularity in this new novel are undeniably stronger. Mr. Hutchinson undoubtedly knows how to tell a story—not merely for its plot interest, but for those finer and more lasting qualities of coloring and characterization.

The story tells of the rightful heir to an old English title, who, for sentimental reasons, refuses to accept it. Percival, the son of a village girl who was the secret wife of the elder heir, is brought up in ignorance of his claim, and another youth—a distant cousin to the late title holder—takes his place. Ignorantly, these two boys are brought together; an affection develops between them; a girl enters into the case, and they both love her. Here is the situation—both trite and melodramtic, to be sure, and yet, as told by Mr. Hutchinson, a natural and plausible one. Later, Percival learns that he can oust his cousin, but refuses, not only because of his friendship for Roland, but also for love of the girl. The son of a brave fighter, he has inherited those fine qualities which characterized his father, and in the end he is killed on the battlefield.

It is easily apparent that in itself the story makes no claim to merit or originality. But only when one has read this story does one realize that a novel depends but little on its subject matter. Though I thoroughly enjoyed the book, I somehow feel that the death of Percival was not necessary, and had the book been one of mere story interest I would have raised a loud bellow at his demise. But the actual facts of the story are of so little consequence that I do not feel justified in finding fault with him for this bogus bit of tragedy. Before the story reaches that point it has presented to us a very readable and moving picture. The book is decidedly out of the ordinary.

FOR ART STUDENTS.

COMPOSITION. By Arthur W. Dow. Doubleday, Page & Co. Garden City, N. Y.

AN EXCELLENT handbook for art students is Arthur W. Dow's "Composition." The book first appeared as long ago as 1899, but the principles which it sets forth are more important today than they were then; for at that time the new idea, tiring of the technicalities of art, had not veered over into the abstract and thrown craftsmanship overboard. The Symbolists, the Futurists, the Cubists and the Post im-

pressionists had not successfully [illegible] with the conservatives in art.

The new edition of Mr. Dow's [illegible]tion" has been revised and [illegible] contains many new illustrations [illegible] plates.

BEWARE OF FADDISTS!

THE DECLENSION OF HENRY [illegible] V. Geddie. Frederic A. Stokes Co[illegible] York

IN "The Declension of Henry [illegible] we learn of the horrible things [illegible] happen to an impressionistic [illegible] who is so unfortunate as to [illegible] a suffragist and a vegetarian [illegible] mob. How d'Albiac saves Flora [illegible] he gives up meat eating, foregoes [illegible] are of hunting, joins the [illegible] ment, annexes the political and [illegible] fads of the day; how he sheds [illegible] quisite fiancee, gives up his [illegible] and lives like a grocery clerk; how [illegible] to cut his mustache, and stops [illegible] clothes in good condition; how he [illegible] ly in love with Flora and is refused; [illegible] he goes to pieces—all these things [illegible] laboriously and uninterestingly [illegible] Geddie.

UNNECESSARY AMEND[illegible]

THE COST OF IT. By Elinor [illegible] & Walton Company. New York.

A STORY which strikes the [illegible] "cooked up" for purposes of [illegible] Elinor Mordaunt's "The Cost." The theme in itself is an old one. [illegible] moral assumption is so far [illegible] one has little sympathy for the [illegible]

Briefly, the story is of a young [illegible] man of noble birth who discovers [illegible] mother is a Creole, and that [illegible] though legitimately married to her, [illegible] after a short time and never [illegible] trouble of providing for her or [illegible] to her. At this juncture we [illegible] believe that young Mostyn felt [illegible] duty to find his mother and devote [illegible] to making restitution for his [illegible] He goes to the island of [illegible] where his mother lives, finds her [illegible] plantation, and throws his lot in [illegible] When we learn that his mother [illegible] ple and superficial creature, we [illegible] but feel that Mostyn's sacrifice [illegible] sily and unnecessary.

AN EXTREME THRILL[illegible]

THE SIGN AT SIX. By Stewart [illegible] Bobbs-Merrill Company. New York.

I HAD long thought that the [illegible] ers of yesterday were dead, [illegible] Edward White has revived [illegible] vengeance. In "The Sign at [illegible] multiplied Nick Carter by [illegible] added Monsieur Lecocq and [illegible] worst of Diamond Dick. This [illegible] thriller de luxe, an Ossa-on-Pelion [illegible] which tells of a lunatic who has [illegible] power to kill the whole human [illegible] pressing a button. He does not [illegible] large long enough, however, to [illegible] his diabolical scheme, for the [illegible] tive seizes him a few seconds [illegible] infernal machine goes off.

BOOK NEWS.

BOOK NEWS.

"Laddie" is the title of a [illegible] Gene Stratton-Porter, the author [illegible] les," which will appear this [illegible]

"V. V.'s Eyes" is reported to [illegible] of the long-awaited novel by [illegible] rison, author of "Quoed." It [illegible] for early publication.

A new novel by Mrs. Wharton [illegible] always an event of literary [illegible] "The Mating of Lydia" is the [illegible] latest fiction, which will be [illegible] ing the coming spring.

S. R. Crockett, whose novels [illegible] it Minister," "The Men of the [illegible] and "Love's Young Dream," [illegible] known in this country, has a [illegible] ready for publication. "Patsy"

John Fox's new book, "The [illegible]

[illegible]," will, of course, be warmly welcomed [illegible] the many readers of "The Trail of the [illegible]some Pine," and other novels by that [illegible]thor. It is promised for early March [illegible]blication.

The author of "A Vagabond Journey [illegible]round the World," Harry A. Franck, mailed [illegible]ently from Quito the complete manu[illegible]ript of his new book, "Zone Policeman 88," [illegible]ich will be published as soon as it can [illegible] put through the press. The new book [illegible]ls with Franck's experiences as plain[illegible]thes policeman and census taker during [illegible]e months in Panama before starting on [illegible] long tramp through the wilds of South [illegible]erica.

Robert Herrick has just finished reading [illegible] proofs of his forthcoming novel, "One [illegible]man's Life." It is to be published this [illegible]k.

English editions of "In Beaver World," [illegible] Enos A. Mills, and "The Drift of Ro[illegible]anticism," by Paul Elmer More, to be [illegible]blished in March by Houghton-Mifflin [illegible]pany, will be brought out in London [illegible] Constable & Co., Ltd.

Harper & Brothers announce that they [illegible] putting to press this week for reprint[illegible] two of their new books, "In the Courts [illegible] Memory," by Mme. L. de Hegermann-[illegible]denerone, and "Your United States," by [illegible]old Bennett. They are also reprinting [illegible]odrow Wilson's "History of the Ameri[illegible] People," and "Riders of the Purple [illegible]e," by Zane Grey.

John Masefield's "The Story of a Round [illegible]se and Other Poems" goes into a new [illegible]tion this week, the second since its pub[illegible]tion, a fact which would seem to indi[illegible]e a demand in this country for verse [illegible] a certain kind, despite many statements [illegible] the contrary.

Alice Brown has a new book for spring [illegible]blication. It will probably be ready this [illegible]k.

In these days of dustless duster, vacuum [illegible]aners, rounded room corners and pure [illegible]d campaigns, such a book as Robert E. [illegible]hanan's "Household Bacteriology" should [illegible] a welcome. It is in reality a course [illegible]omestic science which every woman can [illegible]e and every man, too—without enrolling [illegible]ny institution.

"Genetics: An Introduction to the [illegible]y of Heredity," assistant professor of [illegible]gy in Brown University, summarizes [illegible] the intelligent but uninitiated reader the [illegible] recent phases of the questions of [illegible]dity at present agitating the biological [illegible]ld. The author, while a trained [illegible]ntist, has not been personally immersed [illegible] the arduous technical investigations in [illegible] field, hence he is better qualified to [illegible]ent a unified and untechnical discussio[illegible] [illegible]is rather complicated subject.

Many writers of conomics have pointed [illegible] that business is the heart of the nation. [illegible]ers upon business also have pointed [illegible] that the heart of business is advertising. [illegible]efore, in some quarters Prof. Paul [illegible]ry Cherington's book, "Advertising as [illegible]siness Force," just published by Double[illegible], Page & Co., is viewed as an exposition [illegible] the heart of the nation. Certainly it may [illegible]said that it is an exposition of the sinews [illegible]the nation.

[illegible]s a practical collection of experiences [illegible]as a varied assortment of records, [illegible]es agree that it is equal to anything to [illegible]found, and that it will be as valuable [illegible] the business man as a case book as [illegible] the statute books to lawyers. In the [illegible]ety of subjects treated, a man in prac[illegible]ly any business will find material deal[illegible] with his line. Besides these matters, [illegible]e are chapters upon such general topics [illegible]'Price Maintenance," "Disposal of Ad[illegible]sing Costs," "The Advertising Man[illegible]," "The Advertising Agency," etc.

[illegible]orge H. Doran Company publish this [illegible]"Simon Brunin," by B. Paul Neuman; [illegible] Story of Stephen Compton," by J. E. [illegible]erson; "Success," by Una Silberrad; "A [illegible]m of Blue Roses," "The Chequer [illegible]d," by Lady Sybil Grant; "In the [illegible]ow of the Bush," by P. Amaury Tal[illegible]; "My Sudan Year," by Ethel S. Stevens; [illegible]ern Problems," by Sir Oliver Lodge, [illegible]"The Case of Oscar Slater," by Sir A. [illegible]an Doyle.

[illegible] WI[illegible]

[illegible]Cosmo [illegible] of Eterna[illegible]gers of Il[illegible]cessful pla[illegible] filling a Ch[illegible] York for th[illegible] permanent[illegible]

Mr. Hani[illegible] to him m[illegible] medium to[illegible] in a new l[illegible] pleton & [illegible] current ye[illegible] is still in [illegible] is spreadin[illegible]

While em[illegible] a San Franc[illegible] assigned to[illegible] famous 'Fri[illegible] familiar wi[illegible] characters [illegible] stamping gr[illegible] gin English.[illegible] fluently that[illegible] formation fr[illegible] in solving [illegible] teries.

Roland G.[illegible] manism," soon[illegible] graduate, at [illegible] tory departme[illegible] St. Louis. He[illegible] thority on hist[illegible] international [illegible] of much attra[illegible]

Miss Elizab[illegible] "A Wayfarer [illegible] lished has trav[illegible] trip, while una[illegible] experience. T[illegible] tries are famil[illegible] unhesitatingly [illegible] the much-abuse[illegible] median. Most [illegible] nation is, in her[illegible] to the carefully[illegible] to the newspape[illegible] as to any real [illegible] Turks.

Richard Le G[illegible] "The Maker of [illegible] few weeks ago.[illegible] ing trip in Fra[illegible] up the Rhone.[illegible] land, his birthpl[illegible] for ten years.

Emerson Hough[illegible] is preparing to [illegible] into the Arctic C[illegible] Mr. Hough has [illegible] Alaska. He is a g[illegible] hunts and fishes [illegible] places more than[illegible]

Mary Raymond [illegible] to have one of t[illegible] tions of original [illegible] scripts in America.

Vaughan Kester [illegible] the Landrays" wh[illegible] mansion, in Virgin[illegible] home of Nellie Cus[illegible]

Frances Forbes-R[illegible] distinguished Englis[illegible] ertson, has written [illegible] White Hound," whic[illegible] an early date.

Isabel Gordon C[illegible] Lapse of Enoch We[illegible] educated in Huntly, [illegible] George Macdonald. [illegible] were appearing seri[illegible] hood and she says, "[illegible] up on them. I turn [illegible] them almost as fasc[illegible] I sat before a peat [illegible] father read aloud a ch[illegible] story from the las[illegible] Words.'"

Harry Leon Wilson, [illegible] Bean," will be remem[illegible] tor with Booth Tark[illegible] From Home," which [illegible] mendously successful [illegible] as the author of "The [illegible] ers," "The Lions of t[illegible] novels.

It has recently been [illegible] well Cullum, author of

Mills," will, of course, be warmly welcomed by the many readers of "The Trail of the Lonesome Pine," and other novels by that author. It is promised for early March publication.

The author of "A Vagabond Journey Around the World," Harry A. Franck, mailed recently from Quito the complete manuscript of his new book, "Zone Policeman 88," which will be published as soon as it can be put through the press. The new book deals with Franck's experiences as plain-clothes policeman and census taker during six months in Panama before starting on his long tramp through the wilds of South America.

Robert Herrick has just finished reading the proofs of his forthcoming novel, "One Woman's Life." It is to be published this week.

English editions of "In Beaver World," by Enos A. Mills, and "The Drift of Romanticism," by Paul Elmer More, to be published in March by Houghton-Mifflin Company, will be brought out in London by Constable & Co., Ltd.

Harper & Brothers announce that they are putting to press this week for reprinting two of their new books, "In the Courts of Memory," by Mme. L. de Hegermann-Lindencrone, and "Your United States," by Randall Bennett. They are also reprinting Woodrow Wilson's "History of the American People," and "Riders of the Purple Sage," by Zane Grey.

John Masefield's "The Story of a Round House and Other Poems" goes into a new edition this week, the second since its publication, a fact which would seem to indicate a demand in this country for verse of a certain kind, despite many statements to the contrary.

Alice Brown has a new book for spring publication. It will probably be ready this week.

In these days of dustless duster, vacuum cleaners, rounded room corners and pure food campaigns, such a book as Robert E. Richardson's "Household Bacteriology" should find a welcome. It is in reality a course in domestic science which every woman can read and every man, too—without enrolling in any institution.

In "Genetics: An Introduction to the Study of Heredity," assistant professor of botany in Brown University, summarizes for the intelligent but uninitiated reader the more recent phases of the questions of heredity at present agitating the biological world. The author, while a trained botanist, has not been personally immersed in the arduous technical investigations in this field, hence he is better qualified to present a unified and untechnical discussion of this rather complicated subject.

Many writers of economics have pointed out that business is the heart of the nation. Others upon business also have pointed out that the heart of business is advertising. Somewhere, in some quarters Prof. Paul Terry Clerington's book, "Advertising as a Business Force," just published by Doubleday, Page & Co., is viewed as an exposition of the heart of the nation. Certainly it may be said that it is an exposition of the sinews of the nation.

As a practical collection of experiences and as a varied assortment of records, all must agree that it is equal to anything to be found, and that it will be as valuable to the business man as a case book as the statute books to lawyers. In the variety of subjects treated, a man in practically any business will find material dealing with his line. Besides these matters, there are chapters upon such general topics as "Price Maintenance," "Disposal of Advertising Costs," "The Advertising Manager," "The Advertising Agency," etc.

George H. Doran Company publish this week "Human Brains," by B. Paul Neuman; "The Story of Stephen Compton," by J. E. Patterson; "Success," by Una Silberrad; "A Garden of Blue Roses," "The Chequer Board," by Lady Sybil Grant; "In the Heart of the Bush," by P. Amaury Talbot; "My Golden Year," by Ethel S. Stevens; "Modern Problems," by Sir Oliver Lodge, and "The Case of Oscar Slater," by Sir A. Conan Doyle.

WITH THE AUTHORS.

Cosmo Hamilton, author of "The Outpost of Eternity," a novel dealing with the dangers of ill-assorted marriages, also the successful play, "The Blindness of Virtue," now filling a Chicago theater, has settled in New York for the winter and will make his home permanently in America.

Mr. Hamilton states that the novel appeals to him more strongly than plays as a medium to work with. He is now absorbed in a new book which his publishers, D. Appleton & Co., hope to publish during the current year. "The Outpost of Eternity" is still in great demand, and its message is spreading every month.

While employed as a police reporter on a San Francisco newspaper, Will Irwin was assigned to a police station in the world-famous 'Frisco Chinatown. He became very familiar with many of the most notorious characters who made the district their stamping ground and learned to speak "pidgin English," the patois of the natives, so fluently that often he obtained valuable information from them that aided the police in solving many of the Chinatown mysteries.

Roland G. Usher, author of "Pan-Germanism," soon to be published, is a Harvard graduate, at present in charge of the history department of Washington University, St. Louis. He is highly regarded as an authority on history, and his recent articles on international politics have been the subject of much attention and controversy.

Miss Elizabeth Kendall, whose new book, "A Wayfarer in China," has just been published has traveled widely, and her Chinese trip, while unique, is by no means her first experience. Turkey and the adjacent countries are familiar ground to her, and she unhesitatingly declares her sympathy for the much-abused country of the Mohammedan. Most of the feeling against that nation is, in her opinion, due quite as much to the carefully prepared reports sent out to the newspapers from the subject nations, as to any real indignities committed by the Turks.

Richard Le Gallienne, whose latest book, "The Maker of Rainbows," was published a few weeks ago, has arranged for a tramping trip in France through Provence and up the Rhone. Later he will visit England, his birthplace, which he has not seen for ten years.

Emerson Hough, author of "John Rawn," is preparing to embark on an expedition into the Arctic Circle early in the spring. Mr. Hough has made several trips to Alaska. He is a great lover of the trail and hunts and fishes in the most out-of-the-way places more than half the year.

Mary Raymond Shipman Andrews, is said to have one of the largest private collections of original French historical manuscripts in America.

Vaughan Kester wrote "The Fortunes of the Landrays" while living at Woodlawn mansion, in Virginia. This was once the home of Nellie Custis.

Frances Forbes-Robertson, a sister of the distinguished English actor, J. Forbes-Robertson, has written a novel entitled "The White Hound," which is likely to appear at an early date.

Isabel Gordon Curtis, author of "The Lapse of Enoch Wentworth," was born and educated in Huntly, Scotland, the home of George MacDonald. His Scottish romances were appearing serially during her childhood and she says, "I was literally brought up on them. I turn to them still and find them almost as fascinating as I did when I sat before a peat fire, listening to my father read aloud a chapter of some beloved story from the last number of 'Good Words.'"

Harry Leon Wilson, the author of "Bunker Bean," will be remembered as a collaborator with Booth Tarkington in "The Man From Home," which has had such a tremendously successful run as a play, and as the author of "The Seeker," "The Spenders," "The Lions of the Lord," and other novels.

It has recently been learned that Ridgwell Cullum, author of "The Watchers of the Plains," "The Trail of the Axe," etc., was in his younger days cowboy on a large ranch in Western Montana, in the shadow of the Rockies. Here he was employed for three years as cowhand and horsebreaker, finally rising to ranch foreman. In this capacity he was instrumental in tracking and finally locating a band of desperate cattle thieves who had for years been making raids upon the outlying ranches of the district, and through his cleverness the leaders were captured and brought to justice. This thrilling episode has been made the foundation for Mr. Cullum's new story, to be published at once under the title of "The Night-Riders."

Albert Bigelow Paine, who has been occupied for the past seven years with the writing of his "Mark Twain: A Biography," is still busy in going over the Mark Twain manuscripts, to decide which ones are suitable for publication. Mr. Paine sailed recently for Bermuda, the scene of Mark Twain's last days of health.

Will Irwin, author of "The Red Button," lived in California for many years and is an alumnus of Leland Stanford University. It was in San Francisco that he began his career as a newspaper man, and it was there also that he started his investigation of the methods employed by mediums, fortune tellers and the like, which he has used so effectively in "The Red Button."

Marjorie Bowen is a name so closely associated with those stirring romances, "The Soldier From Virginia," "The Viper of Milan," etc., that it will come as a surprise to her readers that this name is a nom de plume. Until recently she has been known in private life as Gabrielle Margare' Vere Campbell. She was married a short time ago, and is now Mme. Gabrielle Costano.

A. S. M. Hutchinson, the young English author whose second novel, "The Happy Warrior," has placed him at once among the writers who count, would have entered the army but for defective eyesight. After studying medicine for a while he took the plunge into journalism. Four years ago, his first novel, "Once Aboard the Lugger," appeared, and gave the author an immediate standing with lovers of good literature. Mr. Hutchinson did actually begin writing his second novel in 1909, and two years later he thought he had finished it. But unfortunately when "The Happy Warrior" was read over for a final revision it did not please its author, and he decided that it must be rewritten. Thus it was not completed until last September.

J. E. Patterson is a famous wanderer, and has been everywhere and done everything, from breaking a wild goat as a boy to breaking heads as a man, in all the wild corners of the world where blows and death are easily come by. At 13 he was doing a man's work in the deep-sea fisheries. From then on his life was one wild rush of Homeric escapades, which led him all the world over and back again. He stirred up hornets' nests in Hindoo temples, smuggled revolutionist literature into Russia, nearly died in an African swamp when hiding from his captain, investigated the habits of howling Dervishes at the risk of his life, etc., etc. Everything happened whether in high spirits, penury, prosperity or danger, with the inspiration of youth behind it. Mr. Patterson's new novel is "The Story of Stephen Compton." He is already known in this country as author of "Love Like the Sea," a novel; "The Lure of the Sea," a volume of poems, and "My Vagabondage," the chronicle of his own extraordinary adventures and wanderings.

Anne Warner French, for a decade one of America's most prolific authors, who died recently at her home in England, aged 44, was born and educated in St. Paul, Minn. "A Woman's Will" ranks as the first of her books, but it was when her "Susan Clegg" stories appeared that her books became popular. With these stories—"Susan Clegg and Her Friend, Mrs. Lathorp," "Susan Clegg and a Man in the House" and "Susan Clegg, Her Friend, and Her Neighbors," she attained a place in the little circle of American woman humorous writers who have achieved distinction. Her best seller, however, was "The Rejuvenation of Aunt Mary," afterwards successfully dramatized. Mrs. French also wrote "In a Mysterious Way," "An Original Gentleman," "Your Child and Mine," "Just Between Ourselves," "How Leslie Loved," and more recently "When Woman Proposes."

LITERARY GOSSIP.

In Reginald Wright Kauffman's forthcoming novel, "Holy Matrimony," are described the results of marriage between a girl of 18 and a man of 50.

One of the first of what will doubtless be a plentiful crop of books dealing with the war in the Balkans is promised in the narrative of Lieut. Wagner, the well-known correspondent, to be published this year.

Frequently Isabel Gordon Curtis has used real happenings and real people as foundation for her stories. This was especially true in "The Woman From Wolverton," where Washington men and women were readily recognized. The reader of her latest novel, "The Lapse of Enoch Wentworth," will debate whether its situations and characters in certain instances have not also been drawn from life.

An inquiry among the libraries of New York City reveals the fact that Louisa M. Alcott's "Little Women" is still by far the most popular girl's book. It has not only held this position at the head of the list steadily for forty-four years, but it has held it with increasing strength each year. The library statistics show that the number of copies has increased continuously, until now there are more than 1000 on the shelves of the forty-odd branches of the New York Public Library.

Holman Day has just been promoted to a new dignity—that of rear-commodore of the power-boat division of the Portland Yacht Club. His boat, the Davy Jones, is a well-known visitor along the coast of Maine. Probably in one of its voyages, her owner ran across the original of that resourceful Cap'n Sproul whose deeds are related in "The Skipper and the Skipped." The scene of Mr. Day's latest novel, "The Red Lane," is an inland one, the boundary between Maine and New Brunswick, the secret road of smugglers.

A surprising number of England's greatest sons, statesmen, inventors, explorers, theologians, artists and men of letters own Devon as their birthplace. Sir Walter Raleigh, Miles Coverdale, the Coleridges, the Froudes, Keats, Eden Philipotts and Blackmore are but a few of the personages whose early years at least were spent in this county, according to Francis Gribble, who, in his February book, "The Romance of the Men of Devon," takes up the towns of Devon one at a time, and discusses the notable men who belonged to them. The book does not profess the completeness of many county histories; the object has been to select for treatment those names that are most typical, most interesting, most provocative of curiosity. It is not a mere compilation of anecdotes and biographical material, for Mr. Gribble has assimilated all that came his way pertaining to the subject, and has passed it through the alembic of his own mind with the result that the book possesses a personal point of view. A gallery of portraits it might be called, full of wit and big spirits and enthusiasm.

An interesting anecdote of Thomas Hardy's grandfather was told at a recent meeting of the Dorset Field Club. About a century ago, in those stirring Napoleonic days of which Mr. Hardy has written in "The Trumpet Major," the old man was crossing a lonely heath one midnight, when he discovered that two footpads were behind him. He rolled a furze faggot on to the path, sat upon it, took off his hat, stuck two fern fronds behind his ears to represent horns, and, taking a letter from his pocket, pretended to read it by the light of glow-worms he had picked up and placed around the brim of his hat. The footpads, on seeing this extraordinary apparition, fled in terror, and presently a rumor spread in the neighborhood that the devil incarnate had been seen by witnesses ready to vouch as to the place, time and details.

J. Henry Harper, author of "The House of Harper," happened to meet Henry James one evening at dinner in London. Noticing that he looked much annoyed he sat down beside him as soon as the ladies rose, to inquire whether he was not feeling well. "Yes," replied James, "but I have had a very unsatisfactory time. The lady on my left at the table criticised my last novel, which she had just read, probably rushing through it during the day, as she had been told that I was to sit next to her at dinner.

She found fault with me for construction of the plot, and then proceeded to enlighten me as to how it should have been written. All of which was very irregular and unpleasant; so behold me hors de combat."

An excellent idea of Turkish life is given in Demetra Vaka's two books, "Haremlik" and "In the Shadow of Islam." The latter, especially, shows not only the domestic life of the Turks and Turkish subjects, but gives an interesting picture of the organization known as The Young Turks' Party, and makes clear the difficulties which have made it impossible in this country of many nationalities for even the patriots to become really united.

Houghton Mifflin Company announce that the sequel to "Polly of the Hospital Staff" will be ready for publication early in April. Miss Emma C. Dowd, the author of the book, recently had a letter from a physician who has been practicing for fifty-seven years, saying that he hoped "Polly of the Hospital Staff" might reach every nurse and physician.

"The Right Princess," a play based on Clara Louise Burnham's novel of the same title, which has been produced successfully in the West, is soon to be given in the Eastern States, probably opening in Springfield, Mass., under the management of John Cort.

Miss Margaret Prescott Montague, whose recently published novel "Linda" has attracted such attention, has just written a number of short stories which will be published during the coming year in the Atlantic Monthly.

NEW YORK LETTER.

W. H. W.

NEW YORK, Feb. 28.—My scouts have unearthed the interesting and important news that Macmillan Company are secretly at work translating and getting ready for publication that masterpiece of Freud's "Traundeutung." Freud was in this country in 1899 with William James and other psychologists, at the twentieth anniversary of the Clark University, and it is said that the arrangements for the publication of the book were made at that time. Dr. Brill, who is the foremost interpreter and exponent of the teachings of Freud in America, is translating the work. I have not been able to find out what the American title will be, but it will probably be "The Interpretation of Dreams," or one similar.

There has been so much excitement in England over the works of Richard Middleton that I have waited anxiously for Kennerley's publication of his two books, "Poems and Songs," "The Ghost Ship and Other Stories." They are just from the press and I am disappointed in both of them. Middleton seems to me to fall far short of being a great poet; his work is full of echoes of other poets. In fact, I find almost nothing of his that seems to me to be wholly original. Can it be that English sentimentality—the outcome of Middleton's recent tragic suicide—is responsible for her hysteria in regard to this writer?

A recent editorial in Life regrets the fact that so far we know little about the Balkan War "except such things as can be expressed in figures," and goes on to say, "we would like to read about it; would like these valiant people to stop fighting and give somebody a chance to talk." This desire is not limited to the editors nor to the readers of Life, for in all history there has never been a more dramatic situation than the one at present existing in the Balkans. Writing, as well as fighting, has been going on, however, and the wish for the story of it promises to be realized in a book, shortly to be published by Houghton Mifflin Company. It will be called "With the Victorious Bulgarians" and the author is Lieut. Hermenegild Wagner, the only authorized correspondent at the front on the Bulgarian side. Lieut. Wagner's dispatches to the Reichspost of Vienna, the paper employing him, have been translated for the English papers, and have attracted wide attention. They prove that he is eminently qualified to give a faithful and picturesque account of the war, and his book will be awaited with interest.

Another interesting book dealing with the Balkan war has recently been brought out by Philip Gibbs, correspondent with the Bulgarians, and Bernard Grant, correspondent with the Turks. The book deals with both sides of the struggle, thus giving it a singular completeness. Small, Maynard Company publish it.

The Putnams have in train for publication this spring a volume entitled "New Comedies," by Augusta, Lady Gregory, author of "Irish Folk-History Plays" and one of the leaders in the new dramatic movement of Ireland. The volume contains five plays—"The Bogie Men," "The Full Moon," "Coats," "Damer's Gold" and "McDonough's Wife." The plays have been acted with great success by the Abbey Company and have been extolled. They are distinguished by humor and originality.

"'The Bogie Men,'" writes Lady Gregory, "was written after my return from America last year, and though there is nothing American in the setting, the idea was suggested by some of the attacks on 'The Playboy.'" "McDonough's Wife" was written by Lady Gregory on her last year's voyage to America and deals with an event in the life of an old piper who, Lady Gregory explains, "used to play at the sheep shearings at my father's house when I was a child and who died a few years ago, leaving so great a name that his doings are already exaggerated as are those of mythical heroes."

Which reminds me of the fact that I attended the opening night of the Irish Players with George Jean Nathan who, I have reason to believe, is the best dramatic critic in America. Aside from the acting, the evening was an uninteresting one. Personally I am becoming surfeited with Celtic literature. America is certainly getting her stomachful of Irish letters. Two new books have recently appeared on the Irish movement, and I can already count up ten books on Synge which have appeared recently. The Gregorian chant is tatooing our ear drums to the exclusion of all other singing. The play which I saw on the opening night was "The Patriot," a three-acter, which was recently published by J. W. Luce & Co. There were two one-act plays to follow, but we did not wait for them. "The Patriot" was a laborious attempt to show the decline of masculinity and Irish patriotism. The author took much trouble to dissect it and account for it and seemed to prove triumphantly that there was a decline. I kept saying to myself "Well, what of it?" At the curtain of the first piece, Nathan leaned over. "Let's hit the Muenschner," he suggested. Straightway we forewent the Irish literary movement for Louis Rector's and the South American movement of Maurice.

FREDERICK FERDINAND MOORE.

Writer, Sailor, Cavalryman, War Correspondent and Victim of the Travel Bug. Has Thrice Encircled the Globe.

Why he traveled, Frederick Ferdinand Moore never attempted to answer—but travel he did, and before he set pen to paper or finger to typewriter key to write his novel of the China Seas, "The Devil's Admiral," he had thrice encircled the globe and had fought through enough wars and typhoons to satisfy two or three ordinary human appetites for adventure. "There are some people who simply have to wander the face of the earth," said Mr. Moore, "and I suppose I am one of those, but, I never figured out why it was. I always wanted to see and do new things, so I just went where things looked most interesting."

He ran away to sea when he was 15, shipping as a seagoing cowpuncher out of Boston in a cattleboat bound for Liverpool. For ten or twelve years after that he roamed the world by sea routes as a sailor and newspaper correspondent. If it hadn't been for the Spanish-American War he believes that he would be a sea captain today, and if it hadn't been for the Russo-Japanese War he probably would be an officer of cavalry in the United States army.

"Kipling and the blowing-up of the Maine made a soldier of me," he says, "and took me from the sea, for which I still have a weakness. Then the Japanese pulled off that little affair at Chemulpo, just as I was ready to get a commission in the American army. In the Philippines things were happening which I wanted to see, and I took my discharge by order of the Secretary of War, and let the commission go, preferring to be a correspondent, which promised more action than soldiering for Uncle Sam. Away I went, pursuing the will o' the wisp of adventure, and after the Portsmouth Treaty I found myself in San Francisco, waiting for the fire and other doings in April, 1906. Then I had to stay and see the city built again, and remained with a San Francisco newspaper until December, 1912. It was there that "The Devil's Admiral" was written and its characters are some of the men I knew as shipmates from the day I passed Boston Light outward bound until the day I sat down at my typewriter to tell the story. I would go over the old routes again if I could—either as a sailor or a cavalryman, for both services appeal to me strongly.

"The American cavalry I consider my alma mater, for I learned more, saw more and enjoyed life more as a trooper than at any other time. I consider it as a great school, the value of which the young men of this country do not appreciate. I have seen it make gentlemen out of boodlums from the Bowery, which is a hard enough job. Some it makes, and some it breaks, but the latter would be in Sing Sing anyway, so the gain is greater than the loss."

WHEELOCK—A NEW POET.

By Cuthbert Wright.

THE BELOVED ADVENTURE. By John Hall Wheelock. Sherman French & Co., Boston.

One great difference between the poetry of Mr. Wheelock and the versifying of many gifted contemporaries is that in him an overgrown imagination is indulged in at the expense of a technical sense, while in them an exceptional technique conceals, often very effectually, their remarkable absence of ideas. This was eminently true of Mr. Wheelock's first book, "The Human Fantasy," and in the present volume it is more and more brought home to one that in the possession of the true ecstasy, he stand unique among the poets of today. We discover in those weird jungles of Darkest Poetry which his books suggest, amidst a disconcerting company of strange poetic beasts, solecisms, tangled discords and blunders which a schoolboy would be ashamed to perpetrate, the lyric voice of a Francis shouting his hymn to the sun. The comparison is not inaccurate, for the poet in an extravagant, an overwhelming acceptance of life, approaches in a degree the great Umbrian saint. Otherwise, one does not find in him that courage of opinions (and the verses) of others which so often causes our bellboys of literature to cry: "Where have I seen that before?" The only poet whom he really seems to resemble is Whitman, and this is only tantamount to saying that he has eyes and ears and a nose. Every poet worthy of the name must write to some degree like Whitman. It is primarily true of Mr. Whitman that he is characteristic of his time and his untoward surroundings, not like the other Singers of Manhattan who are absolutely incapable of his depth, but in a peculiarly personal sense. Not to use a too ambiguous term, he is intensely American and he is the one notable fledgling of that great national eagle who soared in spirit above the little town of Camden away into the vast.

Oscar Wilde, in a work of genius, "Intentions," has written of Browning in words which suggest a comparison between Mr. Wheelock and that poet. "Browning," he says, "was indeed great, but it is not as a poet that he will be remembered. He will be remembered as a writer of fiction, as the most supreme writer of fiction, it may be, that we have ever had—Meredith is a prose Browning, and so is Browning."

Well, Mr. Wheelock, be it said with respect, is to a certain extent a prose Wheelock. "The Human Fantasy" may not have been poetry; indeed, I remember listening to several people at the time who declared that it was not. But it was perhaps the most remarkable novel of the year, and the new book approximates it. In a long series of apparently disconnected lyrics, the poet did tell, in a striking and memorably poignant manner, the story of a young life and a great love, while in the present volume there are admirable instances of psychologic subtlety. I recall "Thorns; The Wages of Sin;" and "To the Average Man," the last two remarkable ideas very badly done from the standpoint of good verse. A highly astonishing little thing is "Love in Hell." A young girl, presumably one who, in a literal sense has seen better days, is sitting by a fire toying with a flower. Idly she tears the petals; then suddenly with a petulant gesture casts the whole into the flames, and we read:

The shuddering flower writhed amid the flare
Whispering a "loves you" from the heart of hell.

To peruse this book at all steadily is indeed an experience to remember. The poems of this Wonder-Child read like those of some inspired schoolboy; the ... once extraordinary and puerile. ... ently Mr. Wheelock in the process ... tion is Aeolian to the last degree. ... thing; a woman's face glimpsed in ... or blotted against a window pane; ... is enough to set him off. I know of ... more highly strung, more sensitive ... more susceptible to the ordinary. ... are moments when he falters and ... pale in the presence of the All ... then he becomes inarticulate, the ... appears to gasp, and with shining ... stammers like a child in the grasp ... violent and wonderful emotion. ... of trance, a real afflatus, he produces ... so extraordinarily tactile that all ... scientious etchings of his brother ... powerless to match them. Mr. ... possesses in the highest degree the ... of the senses—the only poetry ... one, understand. The studied ... and soothing exactitude of Mr. ... and the gifted author of "A Tra... Guard" pale before the fire of this ... ent, sentimental and extraordinary. ... Where he fails is exactly in attempting ... imitate their polished simplicity ... ness. There is a false naivete and ... ineptitude in many of the songs ... der them, on the whole, the feeling ... of the book. Temptations to quote ... course, numerous. I give in full one ... of a strangely beautiful poem:

Now all the east is tired of the ...
And the world's borders blossom ...
And the world's tapers tremble ...
dim;
Under the cloudline, under the ... light,
Under the pale, cold arch of heaven ...
The low white fire of the ... glows. . . .

And this which from him is unusual ... unearthly imagery:

And the pale hand of dawn across ... ness spills
Her clear and crystal cup of radiance ...
The white, immaculate waste of ... sobs and thrills.

And in this couplet:

The white sea labors like an ... Toward the blind goal desired.

how potently he has suggested the ... pathos of the waves at night.

From all accounts it would appear ... the world which Mr. Wheelock calls ... a much romanticized place, the ... slum and "angel's market" of Hell ... indeed it is not so.

The cold indifference of man to ... The lovelessness, the war of ... class,
The hatred which has made sinner ... gan
Such creatures as yourself to ... pass. . . .

This is Mr. Wheelock's world. ... less, he loves it. He is not the ... timism of Browning nor the ... timism of Baudelaire; Whitman ... incarnate in his body the whole ... but this poet would like to ... whole sorrow; he longs, like the ... take upon himself the struggle of ... Passionately he cries:

"To be destroyed, torn down and ... For the old doom that all the ... hearse,
To drain the somber ecstasy of ... Oh, to crush out with arms of ... curse
Of the vast universe!"

With the vulgar egotism and ... vulgar altruism which in this ... really to have met and become ... same, an inspiration like this is ... reach of criticism. It may be ... Wheelock that he has lived more ... than most men, and without doubt ... fered, and that with him beauty ... cal with life. For it is true, as ... once said, thinking of Stevenson, ... love life most who love it with ...

Mary Elizabeth Hall's "... Revolutionized" has had its ... propaganda delayed by ... printers. The book will appear ... a fortnight hence. The conclusion to which the title of the ... ludes lies in the substitution of ... vegetables—largely potatoes—... ful materials, such as sand ... plaster of Paris, which have ... gone into commercial ... home candy-maker, too, the ... appeals as simpler, cheaper, ... wholesome than the old way. ... ing Revolutionized" explains ... method and supplies a host of ...

In the Real...

Current Art Topics.

BY ANTONY ANDERSON.

...lia Bracken Wendt.

...ke a little dust of earth,
...ittle water from the sky,
...bring them through the gates of birth
...oul, with souls to qualify;
...ve the clay a primal speech
...symbols mystic, manifold,
...h down below all language reach
...ommon concept, eons old;
...t upon the voiceless lips
... mystery of life and death;
...ve the curved finger tips
...ower that quickens blood and breath;
...subtly through the veiled eyes,
... cowled confessor's inner sight,
...ke the heart-shrine by surprise,
... give its hidden secrets light—
...not this make one feel that here
...ods still dwelling very near?

LANNIE HAYNES MARTIN.

...niversal Appeal.

... Robinson paints popular pictures?" ...ed the earnest seeker.

... I sell them for him," retorted the ... dealer quietly. "What then?"

... are both violating the sacredness of ...aking a marketplace of the holy of ..." answered the earnest seeker.

... you mean to say," demanded the pic...ealer, "that a picture gains in value ...work of art in exact ratio to its un...ility? Is a picture that the public likes ... a bad picture, and vice versa?"

... more likely to be bad than good," ...ered the earnest seeker.

... more likely to be good," said the ... dealer promptly. "My experience is ...the man who 'knows what he likes' ...e something good almost every time. ... Because he has the courage of his ...tions—and the man of courage is ...ally intelligent."

... a blithering idiot," put in the earnest ... "It has been said, somewhere by ...ody, that fools rush in where angels ... tread."

...ls and critics," said the art critic, ... "After all, as you have both delihinted to me more than once, the ...ional critic is no wiser or better in... than the man who 'knows what he ... Therefore, though you haven't asked ... shall proceed to step forward and ... opinions.

...t assuredly I do not believe that ...inter who is in popular favor is of ...ty an indifferent artist. He may be ...robably is—a very good one, a top... Certainly, he knows his business ...that business is to preach his mes... beauty to as many people as he ...sibly reach. How will he do it? ... sacrificing his ideals, not by lower... standard of accomplishment, not ...ting what is essentially false and ... it on for truth.

...is what he will do: He will make ...big, simple, direct, choosing a theme ...ersal appeal, one that is of interest ...learned and the unlearned the pro... and the savant. He will paint his ... to the best of his ability, make it ...utiful as he knows how, tell as much ...re as he has discovered, express as ...s he has felt (and no more)—and al...ry to be understood. This is no ...sk. If you doubt me, try it your... Only the elect in art are big enough ...mplish it fully—the Angelos, the ...ndts, the Shakespeares.

... painters' painter and the poets' poet ...thing rare and precious, no doubt, ...is not for me and the public. We ...understand him. We find him rather ...ced—too much absorbed in the ex... of mere feeling, or the exploita... mere technique for its own sake, ...ch this or too much that. He hasn't ...right grip on things—or so it seems ... Anyhow, he thinks we're all unen...d nincompoops, and shows his con... every stroke of his brush or pen. ...ght shy of him. He does his best ...der us—and we have a wholesome ... of unnecessary mystification. He ... deep, but we suspect him of being ...turbid.

...d that art is for the many, not the ...at the best art, other things being ...s that which reaches the greatest ...; that it should choose for its ex...

PR...

...pression the subject ... more or less interest... sincere art is not ... cause simple and sin... for it and understan... simple and sincere a... the longest.

"Which reminds me ... painters who are a... painters and public ... exhibition in the Stec... tomorrow. These ar... Marion Kavanaugh W... informed, earnest se... found much to admir... and that you, picture ... not a few of them. ... that my belief in the ... art is not misplaced. ... two such opposite sch... surely the hope of ... life for the artist!"

Vignettes of Paris.

Maren Froelich, a Sa... of talent and distinctio... an exhibition of thirt... sketches in the Stecke... South Broadway, from ... March 1.

Miss Froelich returned ... long ago, after four years ... where she worked in ... Castellucchio Academy, ... Millar and Theodore S... Paris she exhibited in th... can Woman's Exhibition ... nationale.

Her Salon picture, "T... was the largest, and, per... portant, in the exhibi... though many of the smal... so charming, and so w... they may rightfully disp... importance. To me the ... pictures of all, because so ... personal and so true, were ... nail sketches of the colorf... yards, gardens and mark... perhaps, new in genre, th... was unmistakably that o... who, as unmistakably, has ... subtle vision.

Before she went to Pari... fame in San Francisco as a ...

In the Realm of Art and Artists. Palette and Brush.

Current Art Topics.

BY ANTONY ANDERSON.

Julia Bracken Wendt.

takes a little dust of earth,
a little water from the sky,
bring them through the gates of birth
soul, with souls to qualify;
give the clay a primal speech
of symbols mystic, manifold,
down below all language reach
common concept, eons old;
put upon the voiceless lips
the mystery of life and death;
give the curved finger tips
power that quickens blood and breath;
subtly through the veiled eyes,
like cuvled confessor's inner sight,
take the heart-shrine by surprise,
and give its hidden secrets light—
does not this make one feel that here
gods still dwelling very near?

LANNIE HAYNES MARTIN.

Universal Appeal.

"Art Robinson paints popular pictures!" echoed the earnest seeker.

"And I sell them for him," retorted the picture dealer quietly. "What then?"

"You are both violating the sacredness of art by making a marketplace of the holy of holies," answered the earnest seeker.

"What do you mean to say," demanded the picture dealer, "that a picture gains in value as a work of art in exact ratio to its unpopularity? Is a picture that the public likes always a bad picture, and vice versa?"

"It is more likely to be bad than good," observed the earnest seeker.

"It's more likely to be good," said the picture dealer promptly. "My experience is that the man who 'knows what he likes' likes something good almost every time. Why? Because he has the courage of his convictions—and the man of courage is usually intelligent."

"Only a blithering idiot," put in the earnest seeker. "It has been said, somewhere by somebody, that fools rush in where angels fear to tread."

"Artists and critics," said the art critic, musingly. "After all, as you have both deliberately hinted to me more than once, the professional critic is no wiser or better informed than the man who 'knows what he likes.' Therefore, though you haven't asked for it, I shall proceed to step forward and offer my opinions.

"Most assuredly I do not believe that the painter who is in popular favor is of necessity an indifferent artist. He may be—probably is—a very good one, a top-notcher. Certainly, he knows his business and that business is to preach his message of beauty to as many people as he possibly reach. How will he do it? By sacrificing his ideals, not by lowering his standard of accomplishment, not by painting what is essentially false and asking it us for truth.

"That is what he will do: He will make it big, simple, direct, choosing a theme of universal appeal, one that is of interest to the learned and the unlearned the profane and the savant. He will paint his picture to the best of his ability, make it as beautiful as he knows how, tell as much of the truth as he has discovered, express as much as he has felt (and no more)—and always try to be understood. This is no mistake. If you doubt me, try it yourself. Only the elect in art are big enough to accomplish it fully—the Angelos, the Homers, the Shakespeares.

"The painters' painter and the poets' poet are nothing rare and precious, no doubt, but that is not for me and the public. We cannot understand him. We find him rather obscure—too much absorbed in the expression of mere feeling, or the exploitation of mere technique for its own sake, to say this or too much that. He hasn't a firm right grip on things—or so it seems to us. Anyhow, he thinks we're all unenlightened nincompoops, and shows his contempt in every stroke of his brush or pen. It is a fight sky of him. He does his best to bother us—and we have a wholesome dose of unnecessary mystification. He is deep, but we suspect him of being fearfully fearful.

"I hold that art is for the many, not the few. That the best art, other things being equal, is that which reaches the greatest number; that it should choose for its expression the subjects in which we are all more or less interested, and that simple and sincere art is not cheap or trite just because simple and sincere lovers of art care for it and understand it. I also hold that simple and sincere art is the art that lives the longest.

"Which reminds me that two Los Angeles painters who are at once popular with painters and public are about to hold an exhibition in the Steckel Gallery, beginning tomorrow. These are Elmer Wachtel and Marion Kavanaugh Wachtel. I am credibly informed, earnest seeker, that you have found much to admire in their paintings, and that you, picture dealer, have handled not a few of them. I, therefore, conclude that my belief in the universal appeal in art is not misplaced. When doctors of two such opposite schools agree, there is surely the hope of long and prosperous life for the artist!"



PREMIERE DANSEUSE. BY MAREN FROELICH.

Vignettes of Paris.

Maren Froelich, a San Francisco painter of talent and distinction, has been holding an exhibition of thirty-five pictures and sketches in the Steckel Gallery, No. 336½ South Broadway, from February 17 to March 1.

Miss Froelich returned to California, not long ago, after four years of study in Paris, where she worked in the Menard-Simon-Castellucchio Academy, and with Richard Miller and Theodore Steinlen. While in Paris she exhibited in the Salon, the American Woman's Exhibition and l'Union Internationale.

Her Salon picture, "The Chinese Robe," was the largest, and, perhaps, the most important, in the exhibition just closed, though many of the smaller canvases were so charming, and so well painted, that they may rightfully dispute the honors of importance. To me the most delightful pictures of all, because so intimate and so personal and so true, were the little thumbnail sketches of the colorful Parisian boulevards, gardens and markets. While not, perhaps, new in genre, their point of view was unmistakably that of Miss Froelich, who, as unmistakably, has a keen and even subtle vision.

Before she went to Paris the artist won fame in San Francisco as a painter of those lithe and smiling exponents of the classic and sophisticated dance, those graceful modern daughters of Terpsichore, the corps de ballet, and especially of its premieres danseuses. A few of these charming figures were shown, and I must confess that I liked them, even though Miss Froelich wants to paint them no more. They are of the past, it seems—a frivolous (though no doubt delightful,) artistic past that is to be buried and forgotten. At any rate, "Premiere Danseuse," the largest and best of them, was not painted in San Francisco, but in Paris. The danseuse is not a hired model, but a genuine dancer of considerable reputation.

The dancers and the Parisian vignettes are more individual than "The Chinese Robe," which is the usual Salon picture of the clever American woman painter. That's to say, it is well painted and well drawn, good in color, good in textures, from start to finish a la mode. Our talented American girls do these things so amazingly well in Paris—and so very much in the same amazingly admirable way. Fortunately, most of them become themselves when they return to America, especially if they live in regions where the "art atmosphere" is still rather thin.

Miss Froelich strayed to Venice, and did some excellent things there, and to Versailles, from whence we have her lovely records of "The Palace" and "The Temple of Love." Nor has she proved recreant to her native State, as that sunlit bit, "Coming Through the Lupin," testifies, and that notable study, "The Dunes."

The Poster Show.

Two hundred posters in one room!

That was the gallery called forth by the prize offer of the Los Angeles United Fashion Show, which is to be held here on March 6, 7 and 8. All the posters, good, bad and indifferent, were hung in the largest room in Blanchard Hall, where they were seen and admired and disparaged by thousands of people in the course of three days last week.

The show of posters was a decided advance over that of last year. Most of the work was technically better, and the competitors had a clearer (though still not always quite clear) idea as to what a poster really is. Unfortunately, however, many able artists did not compete, as they feared that their work would not be considered on poster-merits alone.

Their fears were groundless. The jury was composed almost entirely of artists or those professionally interested in art, and the verdicts rendered seem eminently fair. Nothing could be more suitable to the purpose in hand than the red and black and white poster which won the first prize, that of Sara Elizabeth Langley. Good, too, in design, though not strong in execution, was the one that won the second prize, and signed Helen Cole. The third prize went to Oscar M. Bryn. Honorable mention was conferred on Henri Gilbert de Kruif, Frances Shrewsbury, Martin J. Jackson, Elizabeth M. Thompson and Alexander Bradshaw.

I understand that there is a movement on foot to start a poster club, which will meet every month for the criticism of work. The club would hold occasional exhibitions. A most excellent idea, and one which should not be abandoned.

ART NOTES.

The fourteenth annual spring exhibition of the work of Southwestern painters will be held in the Blanchard gallery from March 18 to April 1. Everett Maxwell has been appointed manager of the exhibition. There will be no jury.

Frank A. Yama Guchi, a Japanese-American artist, held an exhibition of his pictures and sketches on February 21, 22 and 23 at No. 338½ South Hill street.

A number of recent pictures from the brush of J. H. Sharpe are being exhibited in the Nicholson Gallery, No. 46 North Los Robles avenue, Pasadena.

Forty mezzotints by David Lucas from pictures by Constable are being exhibited at Dawson's, No. 518 South Hill street; also mezzotints by Charles Turner, Alma-Tadema, John Millais, Clouston and John Sartain.

The new picture gallery planned by Merick Reynolds will soon be ready for its first exhibition, which will consist of pictures by some well-known artist.

The Age of Smash.

See the swashing suffragette
When the vote she seeks to get;
Hear her hammer smash the glass,
Ruining the tradesman class;
Anarchy and arson bent,
Terrify the government;
While the cohorts onward dash,
Law and order go to smash
Smash, crash, crash, smash.

On, ye strikers! with a will;
Smash the loom and smash the mill;
Shout "No God, no master ours"
Scorn and fight all lawful powers;
Raise a mighty marching mob,
Keeping workers from their job;
Then, if your persuasion fail,
Smash the worker's dinner pail.
Smash his dinner into hash.

Yellow journals, raise the yell,
Smash the trolley, smash the L;
Smash the price of bonds and stocks,
Rip up every safety box;
Smash the boards' and bankers' ranks,
Don't omit the savings banks;
Old men's earnings, widows' cash,
Knock 'em in one general crash.
Crash, smash, smash, crash.

Politicians join the sound,
Keep your ears fast to the ground;
Smash the law and smash the courts,
Smash big business, smash the ports;
Smash the railroads and the ships,
Put success in deep eclipse;
Frightened horses need the lash,
Run amuck and cut and slash.
Lash, slash, dash, crash.

Demagogues of every station,
Help the general conflagration:
Pulling down's your sole suggestion,
Building up's another question;
Make the fire roar and crackle,
Hasten on the grand debacle;
Forth with torch and powder dash,
Light the fuse and watch the flash.
Flash, crash, smash, crash.

—[C. F. W., in Boston Herald.

The City and the House Beautiful.

Gardens, Grounds, Streets, Parks, Lakes.

By Ernest Braunton.

Save the Trees.

DOUBTFUL LEGAL REGULATIONS AS TO DESTRUCTION.

IT WOULD appear that the Board of Public Works of Los Angeles has discovered an excuse, more or less legal, for the establishment of a precedent for official tree destruction whenever said trees are in the street proper; that is, between curbs on the driveway, as distinguished from those growing in parkways. Some legal opinions tendered state said board will be liable for any damages resulting from man or beast running against said trees, after the attention of the board has been called to their existence and position (the trees, not the beasts.) Other legal lights shed differing rays, so "to play safe," as the boys say, the board has decided (to date of writing) that all such trees must go.

The writer would humbly submit that it is the duty of such public officials to do all in their power to save the trees for the people, and to that end immediately call the attention of our lawmakers to the need of amending such laws. Such a course is far more commendable than to at once set forth with the official ax, on the lookout for trees of a century old and now long years protected by sentimental and public-spirited citizens. In the streets of Garvanza are five trees, all live oaks, that were officially stipulated by the last Board of Public Works to remain in present position. Maps were filed by the Garvanza Improvement Association (a corporation) showing location and plans for curbing the same with cement curbs under supervision of the board. These official maps are filed at the City Hall, and we believe these trees to be thereby legally protected. At least, any attempt at removal will be strongly contested. A case now in controversy—a giant sycamore in Avenue 64—has a different legal standing, having been curbed under similar circumstances while standing in a county highway; now within the city through annexation of surrounding territory.

Where trees in streets subject to heavy and rapid traffic constitute a menace to safe travel, they should be removed if no other way may be found to safeguard the traveling public. In the case of the Avenue 64 sycamore the street has a width of seventy feet, while two blocks below, or within the old city limits, the street is but sixty feet wide (score one for the tree.) The parkings on said street are officially three or more feet wide. When cement curbs are constructed they should appropriate the parkings for driveways at points opposite the tree, the curbs there touching the walks and returning, by gentle curves, to normal position at points 100 feet each side of the tree. This would add three or more feet to the width of the street each side of tree. This method of treatment, together with the ten feet on one side of this avenue, given the county by private parties, surely would make the seventy-seven-foot street as safe and sufficient opposite the tree as is the sixty-foot avenue two blocks below. This case is treated at length, as it suggests ways to protect trees of like situation all over the city. In many cases known public-spirited citizens have protected such trees at considerable cost. The five oaks in Garvanza cost the local people over $40 each for curbs alone and such commendable efforts and results must not be lightly banished by even official decree.

* * *

A Tender Eucalypt.

AFTER withstanding the rigors of winter for five years, "the broad-leaved gum" (Eucalyptus platyphylla,) introduced to California by the writer, succumbed to our late unusual cold snap. The tree here illustrated had been more or less injured each year for the whole five of its brief career, but is now dead down to the soil. It bore the largest and finest leaves ever seen on any eucalypt in California and in much-favored spots these trees may yet prove sufficiently hardy to merit further planting. Thirty feet from the one illustrated stood another of the same species,



A TENDER EUCALYPT

not very seriously injured, being somewhat protected by surrounding buildings. The advice given is: plant some more; "it" may never happen again.

* * *

Back to the Soil or—?

WHEREVER there is a great exodus of "back to the soil" on the part of any people, a real danger exists. It shows a deep and growing discontent on the part of the masses so moving. This shows not always such an appreciation of rural conditions as a depreciation of city life. It must be admitted that such moves often tend to avert political revolutions, etc., for the closer man gets to nature the more optimistic and the less disgruntled he becomes. But why work on the other end of the problem? Why not bring nature into the city and thereby make life not only more tolerable but more attractive. Municipalities should see that every street is fully and uniformly planted with appropriate trees well cared for. Small parks and breathing places should be found within easy walking distance of every home. We do not so much need great parks for the idle few at great distances from all as small parks and street trees to give a smack of nature about the homes of each and all. Rather than special improvement and beautification, it should be general. Los Angeles, for example, stands not in need of more great parks, we have one alone (of more than 3000 acres) sufficient for all our people for years to come. But in both small neighborhood parks and street trees we are, indeed, sadly deficient. The time is not far distant when we must, yes must provide both, and the small parks will prove a costly yet necessary provision for the masses. Still, "the time will come" and to pooh-pooh the suggestion is but to defer the day of reckoning. Back to the soil may be largely checked by bringing nature to the city.

* * *

Our Narrow Parkways.

A CITY official was overheard the other day saying that it is of little use for the city to take over municipal control of street trees and attempt the task of making more beautiful our streets, for our parkings are too narrow. Which shows as much common-sense as a hungry man who will not eat except he get terrapin stew or canvas-back duck. Los Angeles is very poorly supplied with parkways of suitable width, and the city should officially frown upon future street building unless six or more feet is reserved for planting space. But it would be folly to reject the crust because we are denied the whole loaf.

There are instances in the city where trees of a quarter-century growth stand in parkings of eighteen inches or two feet in width, though such narrow spaces are not common. Nearly all in the city are of three or more feet in width, and in such space any tree may be grown so far as root room or feeding system is concerned. Large holes, the "10-cent tree in the 90-cent hole," will go far toward solving the problem. Judicious root pruning, more especially the first year, will also aid in the solution. All top roots should be cut at end of first year of planting, the top pruned to correspond, and an examination made at the end of the second year to see that all expanding roots are below the curb and sidewalk foundation by several inches. The danger line has then been passed. This digging about the young tree is also much needed for the good of the tree, whether roots are cut or not, and is a part of the work too often neglected. A city official is indeed to be pitied who must wait for favorable wind and tide before embarking on this much-needed improvement, more especially when assured that present conditions will always prevail on the streets now in use, or at least with a few exceptions. It has been said "he also serves who merely stands and waits," but it has a special application, and is subject to many marked exceptions. Every city stands in need of officials who will do their level best with what they find, whether in stress or storm, and not idly stand till the clouds roll away and the sun shines fair. Everyone labors then. Emergencies prove the man. We should have a city street-tree commission now and as rapidly plant our streets as is possible, intelligently taking note of existing conditions and plant and care for according to the several needs.

* * *

Pruning Young Street Trees.

YOUNG street trees are very generally insufficiently pruned and very few are pruned at time of planting, though many merit such treatment. At one year of age nearly all young trees are too top-heavy and should be heavily pruned. In deciduous trees a sapling ready for planting should look like a hoe handle—just a mere club and at one year be cut back to branches, but little if any more than a foot long. If every tree had 5 cents' worth of pruning during each of the first two years after planting, it would prove far better than 50 cents' worth the fifth year. "As the twig is bent so the tree is inclined" is as applicable to street trees as to any other. Allow but short annual gains in length of branches when young and they will sustain any weight of top when aged.

* * *

Street Tree Pointers.

KEEP these points in view when planting either on country highways or city streets: Choose trees according to width of street; pepper trees on a twenty-foot street or Italian cypresses on a broad avenue would be nearly equally inappropriate, though the first is the greater mistake of the two. Allow plenty of space for each tree to develop unrestricted its natural growth and individualism; a green wall on each side is not the end sought. Choose trees that are native or from climates not widely dissimilar to ours; except where long-continued special care is assured. Any kind of a tree is no kind; trees should be ornamental and appropriate as possible, and the cost of caring for the best certainly is less than that required by the poorest. Above all (or rather below all) dig the holes large, deep, and wide, and refill with soil "good enough for any plant."

* * *

Entailed Estates.

IT IS somewhat to be regretted that rich Americans do not build homes with the expectation of handing them down to oldest sons through successive generations. We could have much finer gardens were this the case. As it is now each so builds as to derive the greatest pleasure for himself alone—let those that follow do the same. One thing we do, however, of the very best and that park building. American parks and park systems are already many of them, quite famous, and years to come can but add to their glory. Even in California we have some that will stand the test of time. But parks are but a small part of our landscapes, and we need fine old gardens to give us stately homes; these we have not, and few have building that in a century hence more beautiful than they now are, though in existence at that time not garden for posterity.

* * *

Growth of Playgrounds.

NOT only has the playground movement grown very rapidly in Los Angeles ing followers of established precedent we were, but even the pioneers impossible to stem the tide of when once the seed has been sown 1895 the city of Philadelphia established playgrounds, the next year twelve, third year twenty-three. That growth well tells the tale for the whole In this work the progress of Los has been notable, not so much for ber of playgrounds started, but

The Times Cook Book
NO. 4.
Replete with Hygienic, Special and other Recipes by famous California Chefs and Housewives.
Bigger, Better and More Complete than any previous issue.
Now Ready and For Sale at Times Office and all agents.
Price 25 Cents
Postage 5 Cents Extra

5% INTEREST PAID ON SAVINGS deposits of any amount from $1 to $500, and on additional amounts.
We are enabled to pay 5% on account of the very low rental of our light.
SECOND FLOOR BANKING ROOM
Los Angeles Hibernian Savings Bank
SECOND FLOOR, HIBERNIAN BUILDING
Corner Fourth & Spring, Los Angeles

THE GREATEST FLORAL NOVELTY OF THE CENTURY IS
"RAMONA"
It has all the good qualities of the Polar White and Pink Cherokee. The flowers are a bright rich red, immense size and produced in profusion. Just the thing for cemeteries and arbors. Good strong plants ready. Each 50c; per dozen $5. Place your orders early.
THEODORE PAYE
345 S. Main St., Los Angeles

SOUR ORANGE SEED
Order NOW and we will deliver at once as specified. DON'T DELAY as the fruit ripens early and we always receive orders that cannot be filled.
MORRIS & SNOW SEED CO.
425 South Main Street, Los Angeles

SEEDS CATALOG NEW—
Low Prices for the Best Seeds
West Coast Seed House
116-118 East Seventh Street, Los Angeles

For EVERGREEN OAKS and
Trees, Plants and Shrubs
write to
CLAREMONT NURSERIES
Claremont, Cal.
Write for handsome Illustrated Catalog

Arthur E. Simpson
Landscape Architect and Engineer
Designing and Construction of Gardens
With Rust Nurseries
Phone A5085. Room 2, 204 S. Main St.

extent, equipment and conveniences the unexcelled patronage drawn to and all. More than this, the educational value has proven so great as nearly overwhelm all other considerations.

* * *

Deciduous Ornamentals.

NOW is the time to plant deciduous ornamental shrubbery and California may a long list of beautiful plants of this A cold snap, such as we experienced in January, just puts the vim and into the showy sleepy-heads and them at once fall into the active procession. The writer will be surprised if some of these winter-plants do not particularly distinthemselves in the next few weeks, still held their old leaves when "the unpleasantness" came and these were effectually ushered out of existence. effect should be quite similar to a etherization, and if so, the flower should be spontaneous and showy. course we must not expect too much of planted this spring.

* * *

Protect the Doves.

WEED destroyers we have no more effective agencies than some species of and among the lot the dove ranks Investigation by the United States Survey shows that 65 per cent. food supply of the mourning dove of the seeds of noxious weeds. numbers of these seeds are in single stomachs. In one were seeds of foxtail grass; in another 7500 of yellow sorrel and a third, a record-had on hand 9200 seeds of various Any bird that at one time is saving farmer and orchardist from eradication early 10,000 weeds should not only be protected, but every possible encouragement given it as a warm friend.

* * *

Disease-Free Hollyhocks.

WE MAY not grow beautiful hollyhocks in local gardens except for the first by reason of the well-nigh universal prevalence of the "hollyhock disease" or It remains in or about our gardens all the year and attacks the foliage garden plants soon after appearance annual crop of foliage. The common mallow, a weed, proves a host plant disease and carries it over from one to the next. It is a close relative hollyhock yet a serious menace to its and vigor. Those who would grow hollyhocks should assiduously hunt every mallow in or near the garden destroy them. While it is possible to the fungus by pressing the leaves into a pan of Bordeaux mixture held them, it is quite a task, and needs repetition.

* * *

Value of Organization.

in the history of Los Angeles we had so many large and powerganizations looking to the general upthe city. With so much of co-operation sentiment behind movements betterment it would look as we are about to assume a higher standard and look somewhat to our city. One of the most natumost commendable outlets for this and generous energy and enthusiin the movement for a street-tree for Los Angeles, which involves reformation and development. a vast initial outlay we may take work officially, with the expectayet becoming a beautiful city.

* * *

Foliage Value in Plants.

OR value in foliage is a very important point too often overlooked by gardeners. Homes surrounded by heavy of dark, somber foliage do not enheerful, inviting and hospitable every home should bear. Dark foliage should be kept in the a solid background against which lighter and lighter parts of the picmay be displayed. As you come for-more bright incidentals also, in of flowering annuals or perennials. consistent and intelligent in the disposof your plants and the effect cannot be harmonious.

* * *

Protection of Tropical Effects.

that our "esteemed friend and en-" (as Dooley says,) J. F., has started his return trip to his polar home, we

THE WA... A PER... COMPL...
FREE

...artist, equipment and conveniences ... the unexcelled patronage drawn to ... and all. More than this, the educa... value has proven so great as nearly ... overwhelm all other considerations.

* * *

... Ornamentals.

... is the time to plant deciduous or... mental shrubbery and California may ... a long list of beautiful plants of this ... A cold snap, such as we experienced ... in January, just puts the vim and ... into the showy sleepy-heads and ... them at once fall into the active ... procession. The writer will be ... surprised if some of these winter... plants do not particularly distin... themselves in the next few weeks. ... still held their old leaves when "the ... quiescentness" came and these were ... effectually ushered out of existence. ... effect should be quite similar to a ... aberration, and if so, the flower ... should be spontaneous and showy. ... course we must not expect too much of ... planted this spring.

* * *

... the Doves.

... WEED destroyers we have no more ... effective agencies than some species of ..., and among the lot the dove ranks ... investigation by the United States ... Survey shows that 65 per cent. ... food supply of the mourning dove ... of the seeds of noxious weeds. ... numbers of these seeds are ... in single stomachs. In one were ... seeds of foxtail grass; in another 7500 ... of yellow sorrel and a third, a record... had on hand 9200 seeds of various ... Any bird that at one time is saving ... farmer and orchardist from eradication ... 10,000 weeds should not only be ..., but every possible encourage... given it as a warm friend.

* * *

... Free Hollyhocks.

... MAY not grow beautiful hollyhocks ... in local gardens except for the first ... by reason of the well-nigh universal ... of the "hollyhock disease" or ... It remains in or about our gar... all the year and attacks the foliage ... garden plants soon after appearance ... annual crop of foliage. The com... mallow, a weed, proves a host plant ... disease and carries it over from one ... to the next. It is a close relative ... hollyhock yet a serious menace to its ... and vigor. Those who would grow ... hollyhocks should assiduously hunt ... every mallow in or near the garden ... among them. While it is possible to ... the fungus by pressing the leaves ... a pan of Bordeaux mixture held ... it is quite a task, and needs ... repetition.

* * *

... of Organization.

... in the history of Los Angeles ... we had so many large and power... organizations looking to the general up... of the city. With so much of co-opera... public sentiment behind movements ... betterment it would look as ... we are about to assume a higher ... standard and look somewhat to ... our city. One of the most natu... and most commendable outlets for this ... and generous energy and enthusi... is in the movement for a street-tree ... for Los Angeles, which involves ... reformation and development. ... a vast initial outlay we may take ... work officially, with the expecta... of not becoming a beautiful city.

* * *

... Value to Plants.

... value in foliage is a very impor... point too often overlooked by gar... Homes surrounded by heavy ... of dark, somber foliage do not en... cheerful, inviting and hospitable ... every home should bear. Dark ... foliage should be kept in the ... for a solid background against which ... lighter and lighter parts of the pic... may be displayed. As you come for... the more bright incidentals also, in ... of flowering annuals or perennials. ... and intelligent in the dispo... of your plants and the effect cannot ... harmonious.

* * *

... of Tropical Effects.

... that our "esteemed friend and en... (as Dooley says,) J. F., has started ... return trip to his polar home, we ... may venture to take stock of the "tropicals" he has left with a faint vestige of remaining vitality. Roots of these plants are very seldom seriously injured by cold, for some of them survive, with a light covering, the snows of the Eastern States. Let us once more bring to prominence, yet merely as garden incidentals, all the bananas, cannas, callas, elephants ears, etc., that we had before J. F. came. Do not aim to make them a fundamental, however, for every winter many of them must go into temporary retirement. Group them about a palm or some plant showing tropical luxuriance yet of sufficient hardiness to prove permanent.

How the Army Fights Fires.

Perhaps the low percentage of fires in the army is directly due to the fact that guard duty is never suspended.

In daylight and dark, during peace or in time of war, armed sentries walk their posts scattered everywhere over the garrisons. Falling asleep while on guard is a serious offense. Therefore the guards are always alert. Never is a sentry mounted on a post without a caution to look out for fires.

One of the first charges in a guard's general orders is one in which he is cautioned to keep a sharp watch for fire. His first duty, in case a building is occupied by humanity, is to warn the occupants. Next he turns in a general alarm. And when fire call is blown by the trumpeter at the main guard house every male member of the garrison, except the guard, is compelled to hurry to the scene of the fire, no matter where he is, and no matter how he is dressed.

It is not necessary that a man should be in regulation uniform to respond to a fire call. Military fires do not wait for antagonists in full dress parade costume, any more than city fires procrastinate while the members of the department make careful toilets.

Once a week, sometimes oftener, in every military garrison, large or small, throughout the country, and there are several hundred at home and in our possessions, a fire drill is held. Not a soul save the commanding officer is advised of what hour of the day or night or on what day of the week a fire call will be blown. As fires do not give warning of their coming, writes Monroe Woolley in Insurance Engineering, it is obviously advantageous that a fire drill should be as uncertain.

When the fire call goes, either for drill or for a fight for life and property, the soldiers rush out of their quarters, leave their posts in the company kitchens, and on the drill grounds, picking up fire buckets and fire axes as they go in the race for the fire station. Some may be hatless, some coatless and others shirtless. But it is an honor to be among the first to take hold of the fire equipment.

All the officers dash for the fire house, too, and the highest ranking officer present assumes the duties of fire chief. A run is made with chemical engines and hand drawn hose carts and hook and ladder trucks for a building designated as the scene of the fire. When the equipment is out for a fire drill the men take advantage of the occasion and play water on the windows of the buildings, giving them a good cleaning.

The amount of fire fighting apparatus furnished the posts by the government for their protection is regulated, of course, entirely by the size and needs of each post.

Clothing as an Insulator.

[The Lancet:] In dealing with persons suffering from electrical shock, if the victim remains in contact with the circuit his body must not be touched by the rescuer, but the latter may pull him out of contact by hauling on the clothing, or he may take off his own coat, insert his hands in the sleeves and then handle the victim with little or no risk.

Almost any article of clothing or material may be used, provided it is dry and of moderate thickness. Dr. Morton points out that death from electrical shock is only an apparent death at first, and that there is practically always a time during which it is possible to resuscitate the victim by artificial respiration.

THE WAY OF THE TOURIST.

The Gentle Tourist from the East
Seems very much inclined
To seek amid this Western land
The things he left behind.

He looks for miles of level blocks
With many-storied walls,
Or shady streets and fenceless lawns
Before ancestral halls.

He balks at Spanish names (but talks
Of Mattawamkeag, Maine.)
He never felt the cold so much
At home, is his refrain.

He dreams of meadows brightly green
And scorns our summer brown,
He scoffs, derides, complains—then buys
A lot and settles down.
—[Eunice Ward, in Overland Monthly.

ORANGE SEED

Sour—Sweet

The killing frosts have made a clear field for growers of citrus nursery stock. The great demand for seeds suggests that reservations be made at the earliest possible date.

Prices are bound to advance with the season.

Our Sour Seed is Florida and Cuba grown, and is most carefully selected by our own men. The Sweet is California Stock from the very best districts.

Place your order immediately with the reliable house, and you will get seed of the very highest germination.

GERMAIN'S SEEDS GERMINATE

Mark Letter Dept. E.

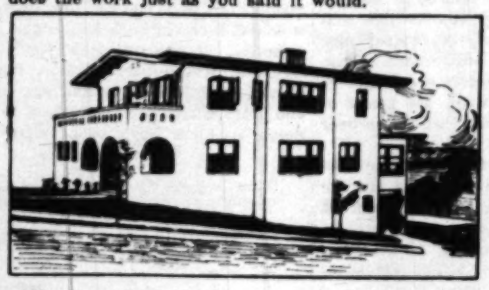
Germain SEED & PLANT CO. Established 1871
326-328-330 SO. MAIN ST.
LOS ANGELES, CALIFORNIA

The Tuec

Stationary Vacuum Cleaning System

The TUEC Company.

Gentlemen: Your vacuum cleaner gives us perfect satisfaction and does the work just as you said it would.



Next to running water in the house, we regard it as the greatest household convenience that there is. With a TUEC cleaner in the house the servant problem is greatly simplified. The expense of running the cleaner so far has been trifling. Yours, etc., WILL J. THAYER.
San Diego.

The TUEC is not a toy—it is a powerful machine, so simply and perfectly designed that it does more cleaning with less cost of electric current than any other machine; does it more quietly and more quickly, and will have practically no depreciation.

THIS IS THE KIND OF A MACHINE IT WILL PAY YOU TO BUY—whether for your home, or for a building of any size, up to the largest office building or hotel. Come in to our office, see the TUEC, and see for yourself that we do not claim more than we can easily demonstrate.

The Tuec Company

742 S. Hill St. R. B. PETERS, Manager.

In Pasadena see H. L. Miller, 60 N. Raymond Ave.
In Riverside, see Potter & Knight, 9th and Market Sts.
In San Diego, see F. A. Clarke, 1060 Sixth Street.

THE WAY TO A PERFECT COMPLEXION



FREE

BROWN'S WEEDLESS FERTILIZERS

Commercial fertilizer—FOR LAWNS AND FLOWERS—Manures of all kinds
Home 52998. WM. H. BROWN FERTILIZER CO., 1333 Girard Street. Main 7682.

Plant Giant Winter Rhubarb to Your Acreage

$2000 per acre can be made. PLANTS NOW READY FOR SHIPMENT. —Also BERRIES, SMALL FRUIT, CACTUS, ASPARAGUS, Etc. Write for information. J. B. WAGNER (The Rhubarb Specialist,) PASADENA, CALIFORNIA.

The Development of Incubators.

By Prof. Frederic H. Stoneburn.

An Ancient Art.

SMALL AND MAMMOTH MACHINES FOR HATCHING.

[Modern poultry-farming depends largely upon artificial methods of incubating the eggs and brooding the chicks. Without incubators and brooders, most poultrymen would find it difficult to hatch and rear the vast number of early pullets required for egg production and the out-of-season market stock, which is usually the source of much profit. Since the introduction of practical, easily-operated incubators, in the early nineties, the poultry industry has made its most rapid development. Prof. Stoneburn has had wide practical experience in the operation of incubators of many different styles, under widely-varying conditions. His discussion of the subject in the subjoined article will prove helpful to the beginner and suggestive to the experienced operator.

Ideal specimens of Silver Campines are shown in Mr. Graham's sketch. This breed has been bred for centuries in the Campine district of Belgium, though its introduction into England dates back less than twenty-five years, and into America even more recently. Recent importations by energetic fanciers have revived the interest of American breeders, and Campines bid fair to speedily gain considerable popularity.

Silver Campines rival the popular White Leghorns in laying, and their eggs are large in size, with shells of almost crystalline whiteness. The breed should prove of greatest practical service to producers of market eggs for the New York and tributary markets.]

THE art of successfully hatching eggs by artificial methods is an ancient one. Certainly it was practiced in Egypt, and probably in China, before the Christian era. The Egyptian method was mentioned by Diodorus and Aristotle, and from time to time by other observers up to the present time.

The Egyptian incubators are huge ovens or small buildings with tremendous egg capacity and operated by men who do their work while actually within the incubator chamber. The necessary degree of heat is secured by burning some combustible material, as dried dung, and the temperature regulated by the proper adjustment of the fire. Of course, thermometers are not used, the operator depending upon his sense of touch to keep the incubator at the proper temperature.

The fireless brooder is also an ancient device, apparently having been used by the Egyptian poultry raisers since the central hatcheries were established. The newly-hatched chicks were placed in small boxes as cages, from the tops of which lambskins were suspended.

In China a radically different method of incubation has been developed. The eggs are placed in large earthenware jars, heated by a small fire underneath. At hatching time the eggs are spread out on shelves and closely covered with soft blankets. The number of incubators is increased according to the necessities of the business. It will be noted that the Chinese hatcheries use batteries of small "machines" and the Egyptian establishments the "mammoth" incubators.

Professional producers of baby chicks in China frequently open up small shops. The work of hatching is done in a rear room, the front portion being reserved for a store or office, where the eggs are received and the chicks delivered. A recent observer states that the operators of these Chinese hatching establishments are able to determine the sex of chicks as soon as these are hatched. When taken from the shelves the chicks are divided, cockerels being kept separate from the pullets. Purchasers may then secure the sex they desire, egg producers taking the pullets and growers of table poultry the cockerels.

These Egyptian and Chinese operators are said to be wonderfully expert, regularly hatching a large proportion of the eggs incubated. The knowledge of the art seems to be confined to certain families, and is handed down from father to son.

The development of successful incubators in Europe and America has taken place within comparatively recent years. As late as 1837 the author of a book on poultry-keeping refers to artificial methods of incubation, as follows:

"Our author details several methods of hatching chicks by artificial heat, but observes no person will attempt artificial hatching but from the motive of mere curiosity, and that motive must, indeed, be powerful to carry one through the endless labor and attendance required."

If the writer of the above paragraph could visit the average commercial poultry farm of today, he would doubtless quickly change his opinion.

Like most other appliances in common use, the modern incubator has been evolved through years of careful work on the part of a large number of individuals. Perfection is seldom reached on the first attempt.

One of the earliest European machines—if it may be dignified with that name—in which chicks were hatched appeared in France. A contemporary writer describes this as follows:

"The last system of artificial hatching is that shown me by M. Manoury. It consists of an ordinary wine ... on the inside with plaster of pa... cask several trays with eggs ar... and the top of the cask is pro... certain number of vent holes ... the air, which is regulated ... vent plugs. The cask is surro... top with a thickness of about ... horse manure. Though I am ... this principle answers well, I ... ous doubts about it."

It will be seen that in this ... the necessary heat was obta... the fermentation of horse ma... deners do in making hotbeds.

At about the same period ... heated by hot water appeared. ... merely an insulated box con... for the eggs and a water tan... tion, the tank was filled at inte... to twelve hours with water ... viously been heated to the de... ture.

Incubators of this kind w... tured and sold in this country ... recently, and it must be said ... when they received constant a... often gave good hatches. O... of these primitive machines ... old-established poultry plants ... day. Later, provision was ma... with the trouble of frequently ... and placing it in the tank by ... lamp to furnish the necessary ...

Gradually improvements w... heating apparatus, and self-... ature regulators were added.

In the accepted form of ... ing systems now in use, pipe... sizes replace the tank. The ... lates through the pipes, ret... heater, where it is again ... proper temperature.

A very curious method of ... in artificial incubators appeared ... about the middle of last century. ... time seemed to promise well. ... was to place the upper side of ... contact with the source of ... proximating the conditions ... natural incubation. The wat... fitted with a bottom of water-... the egg trays were elevated ... eggs in contact therewith.

The same idea was tested ... years ago by a commercial ... in New York State. He ... a machine which worked ver... his management, but which ... poor results in the hands of ... timately acquainted with the ... eration. At the present time ... and ingenious poultrymen ... ing along the same line, with ... He maintains that the theory ... and that it merely remains ... perfect the mechanical details.

Early in the decade, begin... year 1890, incubators heated ... made their appearance. Be... simplicity and ease of operat... came extremely popular, and ... were the subjects of continual ... tion. Many improvements w... them, and today a large numb... popular makes of incubators ... type.

Practically all modern ... equipped with dependable ... automatically control the h... egg chamber. These prevent ... ations of interior temperature ... there is a wide fluctuation ...

Many different forms of ... appeared, but one of two types ... most of the machines now ... One depends upon the expa... bars, which vary slightly in ... ing to the degree of heat to ... subjected. The movement ... greatly multiplied by long ... turn, regulate dampers over ... cut-offs attached to the heat...

The other popular form of ... known as the wafer, and ... more discs made of two pieces ... able metal, with some highly ... inclosed. Variations in ... this to expand or contract ... may be, and the motion ... multiplied as described above.

For many years the ...

The Great Layer of Belgium.

BY LOUIS PAUL GRAHAM.

Campines, both Silver and Golden, are at present just beginning to ride the wave of popularity among American poultry breeders. The Golden Campine is of recent introduction, and is probably less known than the Silver Campine, which enjoyed a short-lived "boom" in America about eighteen or twenty years ago. As is usual when a quick demand is created for a fowl of foreign lineage, great numbers of inferior specimens are dumped upon the American market. This procedure in the first boom of the Silver Campine promptly smothered its bid for popularity. About seven years ago an enthusiastic fancier, knowing the economic and decorative value of the real Silver Campine imported and bred some specimens of this fowl possessing real merit. He used plenty of printer's ink and made many exhibits of the fowls together with their eggs at the large poultry shows. This Silver Campine was something entirely different from the refuse that had been formerly imported, and its great laying qualities and fine large eggs rapidly made converts among discriminating poultrymen. For at least six years Silver Campine eggs have won virtually all prizes offered on whitest eggs, best white eggs, largest white eggs and best display of white eggs at the Boston poultry show. This has probably done more to popularize the breed and give it standing than has its beauty of plumage.

The Silver Campine is a native of Belgium. It has been the fowl generally bred throughout that country for centuries and is found there in both single and rose-comb varieties. It was imported from Belgium to England, where those ardent fanciers improved it both in color and egg production, and from England it journeyed to America. Some breeders have been imported direct from Belgium to America, although the latter are more of the type known as Braekel—larger and coarser than the refined English Campine.

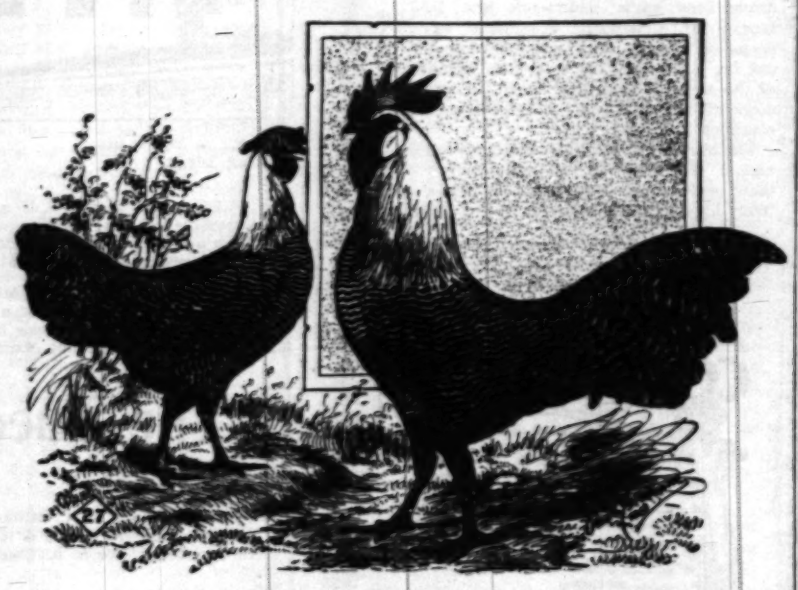
This is a fowl of the Mediterranean type, small of bone and body, active and nervous. Like the Mediterraneans it is a heavy layer, great claims for it having been made in this direction. Its eggs are exceptionally white—a beautiful, rich, pearly white—probably the whitest egg laid by any fowl, and therefore very attractive. For supplying markets demanding white eggs, Campines furnish eggs which, on account of their size and extreme whiteness, would command the topmost egg prices.

The fowl itself is the long, narrow so-called egg type, with full, round breast, and is characterized by alertness and activity. Its plumage is beautiful silvery white, marked by broad bands of glossy, greenish black. The white between these bands is narrow, and the straighter the bars the more preferred the specimen. The legs are blue and the skin white. These are the only drawbacks to its popularity with the American public, which has been so long schooled to prefer yellow skin and yellow legs on dressed poultry.

The fowls can be handled as successfully as Leghorns. They are of about the same size; will stand confinement equally well, but, as with Leghorns, will do better on range. They may be fed about the same, and the chicks develop with equal rapidity.

The eggs are as generally fertile and hatch as well as the Leghorns.

For a flock of "egg machines," either on farm range or for a home flock, the Silver Campine will fit perfectly, and its handsome black and white coloring is not only attractive, but will not show the soil of confinement easily.



SILVER CAMPINES.

A fowl that is winning the first rank through its great laying qualities and the size and whiteness of the eggs that it produces. They have been known and bred extensively in Belgium for centuries, but English and American breeders have adopted them but lately. They are about the size of the Leghorns, alert and active, good foragers, doing well on range. They are adaptable alike to large farms or small poultry plants, as they are real egg machines. The hens are non-sitters and their eggs must be hatched and the chicks reared either by artificial means or other hens. The chicks are active, hardy and grow rapidly, reaching maturity about as promptly as do the Leghorns.

Scra...



[Chicago Inter ... systems in use for ... one of which all t... in the other of wh... daily feeds consis... For convenience in... "dry feed" and th... though in the dry ... is often fed. Dry ... where it is not co... feed a moistened ... vantages to be deri... tem are the saving ... sened danger of bo... from sloppy or sour...

[Baltimore Americ... the heavy loss from ... viated by the produc... This has been de... doubt by the investi... improvement of the ... the past two years h... the Middle West by ... Industry of the Depa...

[New York Sun:] ... weighs about two ou... and should gain weig... one pound at four ... pounds when eight ... six pounds when ten ... should be marketed at ... weeks old. After tha... very slowly and there... profit over that reali... twelve weeks old. G... rapidly as ducks, but ... heavy when hatched. ... their growing after the ... old.

[New York Sun:] Th... tions was tested at the ... periment station, where ... received a ration largely ... starchy grains while an... largely on meat and gra...

The meat-fed birds la... the grain-fed birds laid ... half as many as those re... enous rations. The egg... fed fowls were larger, ... better and produced m... chickens than those of ... lots of fowls remained in ... ous condition.

[Baltimore American ...

Speci...

For 24 years I have be... shipping trees that are ... strong and vigorous, and ... tire satisfaction in my ... For the purpose of open... new accounts I offer these ...

Model Home G...
FOR FIVE DOLL...
It includes 25 varieties ... complete assortment for ... chard. Selected in the ordi... my catalogue, those trees ... $10.00.

Rose Spec...
As a "get acquainted offe... you a dozen field-grown ... selection for $2.50, and in... of the magnificent climbin... kees—Ramona. For 40c extr... pay delivery charges.
CALIFORNIA PLANTER...
A bigger and better-than... of my complete catalogue. ... copy.
Armstrong Nurs...
J. S. Armstrong, P...
102 E. D ST., ONTARI...

Do You Want the Best ...
Get the ESSEX MO...
87 Chicks out of 91 Eggs ...
Middle Size, 60 Eggs ...
Middle Size, 100 Eggs ...
Middle Size, 200 Eggs ...
Standard Size, 100 Eggs ...
Standard Size, 125 Eggs ...
Standard Size, 275 Eggs ...
Standard Size, 500 Eggs ...
Send for our Poultry and Seed ...
Midland Egg Feed Makes th...
Price, $2.50 per ...
Aggeler & Musser See...
115 and 115 North Main ...
LOS ANGELES, CAL...

...ed upon as the source of the neces-...-giving heat. At present most in-...s are equipped with oil-burning ...though provision is usually made to ...te burners adapted to the use of ... or artificial gas. Some few ma-...are successfully heated by electric-...ity and electricity are more conven-...ent than oil, since they do away ...h daily work of filling and trim-...g lamps. The mammoth machines ...ually heated by coal-burning stoves, ...ese, too, may be equipped with ...ers if preferred.

...pular mammoth incubators are a ...t of American inventive skill. These ...s are manufactured in all sizes ...m 10 to 15,000-egg capacity. One man-...r uses the hot-air system of heat-...g, others have adopted the hot-water ...m. In the latter case, the water is ...ated in a small stove and circulates ...ough iron pipes extending the entire ...gth of the machine. The body of the in-...tor is divided by solid cross partitions ...to rooms, or compartments, having com-...tively small capacity. This not only ...ures better results, but enables the op-...tor to fill one or more compartments at ...ce, instead of waiting until a sufficient ...mber of eggs to fill the entire ma-...ine are secured. For obvious reasons, ...s is a great advantage when cus-...m hatching is done.

...e annual output of chicks in ...e mammoth machines are unques-...nably most desirable. They effect a de-...ded saving in labor and fuel cost, without ...y necessary sacrificing efficiency. Since ...eir introduction a few years ago they ...ve been placed on poultry farms in all ...rts of the United States and Canada, and ...ll present indications one is forced to ...e conclusion that their sale is rapidly increas-...g.

...t is entirely possible that before many ...ore American poultrymen will see a re-...rn to the old Egyptian practice of con-...ucting great central hatcheries in all im-...rtant poultry-producing districts, where ...e process of incubation shall be delegated ...those who have the necessary knowl-...dge, experience and suitable equip-...ent. In fact, this movement is already ...ken on a tangible form, and considerable ...tching is being done each year. ...ere seem to be great possibilities of ...provement in this special field.

...e usual charge for custom hatching ...s 2 cents. The advantages claimed for ...e scheme are about as follows: The owner ...s relieved from all labor, worry ...d responsibility. The cost of hatching ...s no greater than when the in-...ubator is run at home, if fuel, labor, the ...terest and depreciation of incubators ...e considered. More and better chicks ...e secured from a given number of ...ggs, as the work of hatching them is ...ne by experts.

...ome poultrymen are watching with ...terest an experiment being con-...ucted in Western State. In this case the ...ouse is really a small building in which ...e eggs are placed in trays tiered one ...ver other along the walls. Hot-air ...pes, and proper circulation is ...ade by the use of electric fans. ...he idea, briefly, is an outline of the devel-...pment of the modern incubator, that most ...portant adjunct of the poultry farm. ...ey are a necessity. By their use ...e farmer may hatch his chicks at any ...me in any number, without being de-...rived of the whims of his birds. They ...ve him to keep his hens at work pro-...cing eggs instead of devoting much of ...eir time to the hatching and rearing of ...icks.

...ere is a claim that incubator-hatched ...icks are inferior to those produced by ...e natural method. This opinion is not ...ased on facts, being entirely substantiated. It ...ay be that a poorly-hatched incubator ...ick is inferior to a strong chick hatched ...der a hen. The reverse is also true. ...t, however, it is not fair to compare hen-...tched chicks, which are usually produced ...ring the natural breeding season, with ...cubator-hatched stock brought out at ...ll seasons of the year. In the spring ...e fertility and hatchability are usu-...lly higher than at other seasons, and the ...ength of chicks is greater.

...ost successful farms use none but artificial ...ethods in hatching and rearing the chicks, ...d the continued success is sufficient ...oof that the system is all right when prop-...rly conducted. Most plants, however, use ...th artificial and natural methods, as ...ay be demanded or permit.

...1912, by the McClure-McDevitt Co.

Scratchings



[Chicago Inter Ocean:] There are two systems in use for the feeding of fowls, in one of which all the feed is given dry and in the other of which one or more of the daily feeds consists of a moistened mash. For convenience they may be termed the "dry feed" and the "mash" systems, although in the dry feed system a dry mash is often fed. Dry feeding is used by many where it is not convenient to make and feed a moistened mash. The greatest advantages to be derived from the dry system are the saving of labor and the lessened danger of bowel trouble resulting from sloppy or soured mashes.

[Baltimore American:] A large part of the heavy loss from bad eggs can be obviated by the production of infertile eggs. This has been demonstrated beyond a doubt by the investigations concerning the improvement of the farm egg which during the past two years have been conducted in the Middle West by the Bureau of Animal Industry of the Department of Agriculture.

[New York Sun:] A Pekin duckling weighs about two ounces when hatched, and should gain weight rapidly, weighing one pound at four weeks of age, four pounds when eight weeks old and five to six pounds when ten years old. Ducklings should be marketed at from nine to twelve weeks old. After that they gain weight very slowly and there is no increase in profit over that realized when they are twelve weeks old. Geese grow about as rapidly as ducks, but are about twice as heavy when hatched. Turkeys do most of their growing after they are three months old.

[New York Sun:] The effect of meat rations was tested at the West Virginia experiment station, where one pen of fowls received a ration largely of corn and other starchy grains while another pen was fed largely on meat and green cut bone.

The meat-fed birds laid 7555 eggs, while the grain-fed birds laid 3431, or less than half as many as those receiving the nitrogenous rations. The eggs from the meat-fed fowls were larger, much firmer, rather better and produced far more vigorous chickens than those of the others. Both lots of fowls remained in a healthy, vigorous condition.

[Baltimore American:] Many persons neglect to provide each house with a grit and shell box. This is essential to the health of the fowls and the furnishing of material to form the shell of the egg. Remember that a hen has no molars with which to grind her food and meat, therefore, rely entirely upon the grit that she eats to perform this service. Therefore, chickens should be provided with plenty of grit. If you do not attend to this you are treating the hen precisely as you would be treated should all of your teeth be extracted and no false set provided in their stead.

[Philadelphia Record:] The day has gone by when a hen is a hen, and an egg is an egg. There is a difference in hens and in eggs, and many enterprising farmers are waking up to the fact. A standard or thoroughbred flock will grow uniform in size, as well as color; mature more quickly and produce eggs more uniform, both in size and color, and more of them on less feed than any scrub or mongrel stock that ever existed, and all you need to do to prove it is to try it. It is this uniform, attractive product that brings this extra price in both eggs and meat.

Specials

For 24 years I have been raising and shipping trees that are true to name, strong and vigorous, and that give entire satisfaction to my customers.

For the purpose of opening up a lot of new accounts I offer these specials:

Model Home Orchard
FOR FIVE DOLLARS.

It includes 25 varieties, and makes a complete assortment for the home orchard. Selected in the ordinary way from my catalogue, these trees would cost you $10.00.

Rose Special

As a "get acquainted offer," I will give you a dozen field-grown roses of our selection for $2.50, and include free one of the magnificent climbing Red Cherokees—Ramona. For 40c extra, I will prepay delivery charges.

CALIFORNIA PLANTERS' GUIDE.

A bigger and better-than-ever edition of my complete catalogue. Write for free copy.

Armstrong Nurseries
J. S. Armstrong, Prop.
102 E. D ST., ONTARIO, CAL.

Do You Want the Best Incubator?
Get the ESSEX MODEL

87 Chicks out of 91 Eggs can't be beat.

Middle Size, 60 Eggs	$11.50
Middle Size, 100 Eggs	$15.00
Middle Size, 200 Eggs	$20.00
Standard Size, 100 Eggs	$17.50
Standard Size, 175 Eggs	$23.00
Standard Size, 275 Eggs	$32.00
Standard Size, 400 Eggs	$46.00

Send for our Poultry and Seed Catalogue.
Midland Egg Food Makes the Eggs
Price, $2.00 per Sack.

Aggeler & Musser Seed Co.
113 and 115 North Main St.,
LOS ANGELES, CAL.

Artificial Sunlight
For Lighting



Quick Heat for Cooking

Ready at all hours—by just turning a key. Doesn't that sound good to you?

"PILOT"
The World's Standard
You Can Have It in Three Days

It takes us just that long to install, without inconvenience to you, a plant for making gas at home—including piping, handsome Chandeliers, self-lighting burners and cooking appliances.

No Country Home Complete Without It

Write us today and let us send you our free booklet telling all about this wonderful Home Made Gas and how comparatively small the cost of this great improvement to your home will be.

Oxweld Acetylene Co.
555 So. Los Angeles St. Los Angeles, Cal.



FREE BOOK
On Application
—to—
CAULSON POULTRY AND STOCK FOOD COMPANY
P. O. Box T, PETALUMA, CAL.

Hauser's Organic Fertilizers
HIGH GRADE
Ground Tankage—Dried Blood.
Fine Blood Meal—Bone Meal.
Ground Sheep Manure.
Commercial Fertilizer ..... 4-10-2.
Commercial Fertilizer ..... 5-10-5.
Nitrogen and Phosphoric Acid derived from organic sources only.
Car Loads or Less. Write for prices.
HAUSER PACKING CO.
LOS ANGELES
Broadway 5600. Home 10336.

FERTILIZE WITH AIR
Direct Fertilization

The application of nitrogen gathering bacteria direct to the seed insures fertilization, in that it cannot be lost to the seed.

Inoculation as the best means of fertilizing legumes is an assured success and the expense is so small ($2.00) an acre, $9.00 for five acres) that maximum crops are within the reach of all.

Our inoculation is a permanent fertilizer for the soil.

For several years we have been selling

FARMOGERM

the only commercially successful preparation of bacteria. We can refer you to many highly pleased customers who have used it.

ALFALFA
BEANS
CLOVERS
PEAS

all respond readily to inoculation with Farmogerm, and

200% Crops

are not uncommon. For Farmogerm booklet and our 1913 Complete Catalogue, address

Dept. E.

Germain Established 1871 SEED & PLANT CO.
326-328-330 SO. MAIN ST.
LOS ANGELES, CALIFORNIA

Women's Soft and Easy Shoes



Women's Fit Easy Shoes, hand sewed soles, tip or plain toes.

$2.50, $3.00, $3.50 and $4.00

Men's soft and easy plain toe shoes in Lace or Congress.

$3.50 and $4.00

$2.50



Soft and Easy House Shoes, hand sewed soles, low heels.

Grover's Soft and Easy Shoes..... **$2.50 TO $3.50**

James P. Burns
Standard of Quality
525 South Broadway
Send for Catalogue. No Branch Stores.
Burns Building.

Physiological and Psychological

Plain Tr... and Simp...

By Edward B. Warman, A.M.

Motto: He who is false to present duty breaks a thread in the loom, and will find the flaw when he may have forgotten the cause.—[Henry Ward Beecher.

Erroneous Impressions.

CERTAIN results are sometimes obtained without understanding the why and wherefore. This does not make any material difference as long as the object desired is obtained, except that the statements are sometimes misleading, as in the following case. A noted singer has reduced her weight thirty pounds in six months. The same might have been done in as many weeks. This reduction she attributes to the omission of meat—eating it only once in thirty days, and this she does "only to prove," as she claims, "that she is not a vegetarian."

We give herewith her daily bill of fare that we may consider it and comment as to the correctness of the theory:

At 6—Rise and take tepid bath, followed by ice spray; no other exercise.

At 6:30—Go over plan-book for the day; arrange time schedule for theater.

At 8—Breakfast. Juice of lemon, grape fruit, tea and eggs.

At 1—Tea and toast.

At 6—Wafers and tea.

At midnight—Caviar sandwich and tea; then to bed.

To use her own words: "We eat too much meat. Six months ago I weighed 216 pounds, now I weigh 179 pounds. I owe the reduction to lemon juice, grape fruit, hard work, worry and abstinence from meat."

It is a well-known fact that acids reduce and sweets and starches increase one's weight. But the omission of the meat from the daily menu is placing the credit where it does not belong; that is, if the meats were good beef or mutton—not wieners, wursts, pork chops, etc. The lean of meat furnishes the proteid, or flesh-forming, not fat-forming; the former (the proteid) being necessary for the repair of the system. "Meat," she says, "is the chief secret" of the reduction; but she makes a serious mistake in substituting eggs for meat, as the white of the egg (the albumen) contains the same element as the meat, while the yolk of the egg is exceedingly fattening. The reduction, in this case, is really her restricted diet (quantity, not kind,) and "hard work and worry."

Worry will reduce anyone, but it is as useless and as futile as it is foolish. If you can show me one person who has ever been benefited by worrying—but you can't, as that person has not yet been born—I can show you a million that are worse off in proportion to the degree of worriment.

A restricted diet and hard work will reduce anyone, without the worry feature entering the game, and when reduced it is easy to remain at the weight acquired and desired, for what is desired may be acquired.

* * *

A New Formula for Obesity.

FROM time to time I have given various methods for reducing obesity, but never, in any formula did I prescribe "worry." As all previous methods have been more or less prosaical I give one, herewith, taken from "Life," that is poetical:

"Sleep but little; never eat
Anything that's fat or sweet.
Shun tobacco, alcohol;
Eat potatoes not at all.
Beans, rice, puddings, pies abhor.
Never pass your plate for more.
With your meals no water take.
Walk until your muscles ache.
Exercise an awful lot,
Especially if the weather's hot.
Hungry always leave the table,
Eat as little as you're able.
If you're really faint for food
Unbuttered toast is very good;
Or, if that does not suffice
Two or three stewed prunes are nice.
Milk and cream you must taboo,
Sugar in your coffee, too.
Try this plan two months or three
And I'll give my guarantee
The advice I give is true
And you'll lose a pound or two."

Sometimes a diet is restricted by ...

sity, but it only goes to show how little we can get along with when necessary. Recently in a small village in Tuscany a cave collapsed burying an old miner who had made it his home. With little light and air and cramped for space, he managed to live through a confinement of three weeks, his only means of sustenance being straw and earth. We say "sustenance," and yet is it not a question as to his receiving any nourishment? But who can tell how much the mind had to do with it, inasmuch as it was diverted for the time being simply by chewing something—no matter what. It is said by some neighbors who had accidentally discovered his unpleasant predicament that he was quite healthy when liberated. Undoubtedly his three weeks forced fast proved beneficial.

* * *

Automobiling for the Nerves.

DR. MATTHEWS, in "Health," in speaking of a business man who now looks sound and hearty and is up to his ears in work with no thought of nerves, says he came to his present condition by automobiling. This man speaks for himself: "My automobile saved my life. I was on the point of a nervous breakdown. Appetite gone, couldn't sleep. Then I bought an automobile and went out every afternoon. A long ride over country roads and I would come home with the appetite of a woodchopper; eat supper, tumble into bed and sleep like a top."

A ride in the country, away from the city's din and confusion and nerve-racking sounds, should be, indeed, a nerve restorer, a rest for the tired brain; and among the beautiful surroundings as found here in Southern California man's very soul should expand. This, however, can never be done when one goes like the wind; moderation is the keynote for all nerve ailments.

It is said that Edison finds relaxation, after a prolonged period of work, in riding for days in his motor car over the most remote country roads in New Jersey.

For those of us who do not have this great enjoyment, except by the kindness of our thoughtful friends, there is left that next best thing, a choice of one of the many pleasant trips on the car lines, some of which cannot be excelled anywhere in this country for beautiful and diversified scenery, from ocean to flower-laden valleys and sweet-scented orange groves to snow-capped mountains. Then again, there is that most healthful exercise, walking, in which we may all indulge if able-bodied, especially able-legged. The exercise and fresh air will purify the blood, calm the nerves and promote healthy sleep. One physician says this sort of simple exercise, persisted in, will cure the worst case of nerves.

* * *

Sensible Suggestions Regarding la Grippe.

IN A COMMUNICATION received from Dr. Willard Carver of Oklahoma City he says: "Well, the ever-recurring ailments are with us again. A perusal of the newspapers reveals the fact that from the lakes to the gulf we are again in the hands of the grippe. Most people believe that la grippe is epidemic, that it is a thing that comes upon them without any fault or neglect on their own part, but that it just happens. Of course it is needless to say that persons having such an idea are seriously in error. Let us look the situation squarely in the face and see if we cannot, by a proper analysis, isolate the elements entering into these ever-recurring disturbances.

"After the debilitating and tedious heat of the summer had passed, people generally began to be more active, to eat more, put on flesh, and generally to feel a sense of uplift and vitality; this during the period when it was still warm and they were thinly clad and in the open, taking much exercise. Then it suddenly became cold, and people generally shut themselves up in their houses, put on heavy underclothes, built fires, and almost wholly ceased activity, especially outdoors, but did not think to check and control appetite and continued to eat the same character and quantity of food as during the days of activity, in fact, adding to the menu heavier and more dense foods with the idea that the blood must be thickened in order to resist cold.

"The addition of the dense, heavy foods began about Thanksgiving and continued with increase of general food up to the holidays. It therefore happened, as a result of this 'stuffing' of the digestive system, that impaction and congestions were numerous, so that throughout the length and breadth of the land where these conditions prevailed there was a tremendous catarrhal elimination that received the name of la grippe, and the people thought it an epidemic. In fact this was nothing in the world but a strenuous effort on the part of the various systems involved to eliminate the superfluous load that had been congesting for some time, and free themselves of a destructive incumbrance of filth.

"This form of attack did not apply to any one class of individuals, but included the meek and lowly and those in high places, in fact, including everything from the country urchin to the President-elect of the United States, which fact, being translated, only means that he has attended too many banquets, and under high mental pressure has congested his alimentary canal, thus damming up the avenue of elimination, which rendered a catarrhal elimination necessary to save his life.

"It is indeed strange that with these facts so simply before the people they cannot, or will not, look the truth squarely in the face. They will not see that abstemiousness in the matter of food-taking is a necessity.

"They would know instantly that it would not do to crowd any other machine beyond its capacity. In so simple a matter as running a grain separator, or a fanning mill, they would know that you cannot feed more rapidly than the riddles and sieves can take care of the various substances, yet when they turn to that most wonderful of all machines, the human body, the valuable experience they have had as to all other machinery is not considered in the least. They fail to see any relevance between their machine—their body—and the ordinary machines constructed by human hands all about them, and yet the lesson is perfectly patent that the human machine is based upon exactly the same principles entering into all other machines, and that it must be cared for, looked after and kept in repair just the same as all other machinery if it is to do good work and remain at a high degree of efficiency.

"Colds, generally speaking, are not the result of exposure and accident. They are the culmination of processes, the elements of which exist because of the fault, carelessness, and neglect of the individual, who finally must suffer. Incidentally and as a result of the very same thing, there is a tendency to the production of all of the general fevers, especially pneumonia, bilious and congestive fevers."

If you do not wish to have la grippe confine yourself to an abstemious diet. By this I mean to two frugal meals a day, separated by at least ten hours; drink copiously of water; wear light underclothes; keep in the open air as much as possible; exercise freely and plentifully; breathe through the nose deeply and diaphragmatically and be careful to keep covered up when in bed. Do not bundle up, but dress warmly when going out. Remove the heavy garments when coming in, and give careful attention to securing good and sufficient elimination through each of the depuratory channels of your body, and you will get along without having la grippe no matter how many so-called epidemics of it may come and go.

* * *

In Spite of Physical Conditions.

DURING the year 1480, wrote Henry Heine, there was whistled and sung throughout all Germany certain songs which for sweetness and tenderness surpassed all previously known in German realms.

Young and old, the women were quite bewitched by ... which might be heard the ... But these songs were compo... Nothing strange in that, ... True, but this young priest ... with leprosy. It is this ... sire to impress, that he did ... physical but his spiritual ... poor priest who made the ... and sing so joyously was a ... wandering to and fro, muffled ... foot, a hood drawn over his ... ing in his hand a bell—the ... was called—to warn ... proach.

Truly "out of clay com... monds;" out of the condition ... wreck may come harmonies ... other souls and be an uplift ... tally, morally and physical...

While we are endeavoring ... through this health medium ... thousands of readers to ... think health and to live heal... logically, we should not lose ... fact that the soul element ... manifest itself in spite of the ... ditions.

There are always souls on ... that the cup may pass from ... Him of old, they, too, must ... terness, even to the very dr... are gardens of Gethsemane ... world, and some there are th... from wonderfully strengthen... ties of life. I cannot refrain ... the following poem from the ... Christian Advocate, believ... strike a responsive chord to ... ing soul and bring to them ... strength as they pass within ... gate."

"GETHSEMANE.

"In golden youth, when ... A summer-land for singing ... When souls are glad and ... And not a shadow lurks in ... We do not know it, but there ... Somewhere, veiled under ... A garden each must enter ... Gethsemane, Gethsemane ... Somewhere his own Ge...

"With joyous steps we go ... Love leads a halo to the ... Light sorrows sail like ... We laugh and say how ... We hurry on, and hurrying ... Close to the borderland of ... That waits for you and ... Gethsemane, Gethsemane ... Forever waits Gethsem...

"Down shadowy lanes ... streams, ... Bridged over by our ... Behind the misty cape of ... Close to the great salt ... The garden lies; strive as ... You cannot miss it in your ...

All paths that have been ... Pass somewhere through ...

"All those who journey ... Must pass within the ... Must kneel alone in ... And battle with some ... God pity those who cry ... 'Not mine, but thine;' who ... 'Let this cup pass,' and ...

The purpose in Gethsemane ... Gethsemane, Gethsemane ... God help us through the ... Victoriously ...

EDWARD ...

[Chicago Record-Herald:] ... the man from Florida, who ... auditors with tall tales ... his native State, "just to ... erything develops down ... from the tail of a horse ... and fell into a stream ... in the early summer. ... then into a bigger ... ing until one day ... jaws of the horse that ...

This Human ...

Timely Hygienics.

... Nature cures; not the Physician.—Hu...

...RFUL HYGIENIST ON NERVES.

...e reason why remedial measures in ...al, mental and nervous troubles so ...l," the Cheerful Hygienist pointed ...e that they are not persisted in, and ...d to their logical end. Of course I am ...king of those cases where the poor, ...d patient has been subjected to a ... of super-drugging, and finds out be... ...is too late that he has been heading ...t for hygienic wreckage. This one ...ome indeed a subject for the most ...t and persistent efforts of the real ...ist.

...y a subject whose system has be... ...run down through neglect, or the mis... ...habits of years, suddenly wakes up to ...hat things are radically wrong with ...r her. The mother, in bringing up her ...n, through their tender years, over ...e has brooded with a vigilance that ...ained a consciousness of its own, dur... ...th sleeping and waking hours, often ...t after these children have arrived ...e when they are able to take care of ...lves, this constant habit of alertness ...en so strong a hold upon her that she ...ie to relax from it, and it sometimes ... in a chronic nervous disease, ...s, and chronic constipation. Every ...ability for home, children and hus... ...comfort has so long been hers that ...she has raised up other willing and ...hands in her family to assume a good ...of these duties and responsibilities ...not realize the change. If she sits ...to read her mind is not on the printed ...before her, but is often scouring the ... from cellar to garret for some duty ...done. If her girls are away from ...she unconsciously begins to worry ...them; for it is very easy for her to ...the chasm of years to the time when ...as really necessary. And these chil... ...in their growing years have become ...h a part of her life, that however gen... ...she may be, she cannot quite accus... ...self to the fact that they are grown, ...dent individuals. When they are ...ng company she will be restless. She ...withdraw her mind from them, and ...her own resources, her rest and her ... And it is not because she would ...deprive her sons and daughters of ...joyment in their own way, but she ...so much identified with them that ...erve is still painfully alert in their ...

...a word to this good mother. This ...habit, this mental assumption of ...bilities of which years and changes ...ieved her, is quite as wearing to her ...system as if the responsibilities ...ated. It is a nervous momentum ...if not checked, will bring inevitable ...e. One such patient made the ...ion to me that it was beyond her ...to stop it. Every remedial sugges... ...to her she met with a negative. ...a sweet and lovely woman, seeking ...haze of usefulness, because she felt ...real demand upon her in her home ...ow. My first admonition to her was to ...of the negatives, and substitute 'I ...r them. Then the suggestion was ...to her to compel herself to realize ...was no longer necessary for her to ... the responsibility for every little ...d duty. She must learn to ignore ...d and disorder—she must learn to ...ers drift somewhat. She must learn ...e young hands that owe her so much ...the many duties that had been hers. ...t learn to relax, to lie back and ...e eyes in the sunlight, knowing that ...ell, and that considerable mental and ...l lodging is not only due her, but ...ry to the recovery of her health. But ...do with the mental machinery in ...ours? Teach it to loiter in beautiful ...f imagination—say the words rest, ...d love, over and over again.

...mentary to this, for the safety of ...en of mental temperament, it is ...y to take up some project—some ...at will still not overtax the physical ...; and if the subject be excessively ...and sympathetic, this hobby can... ...to charities among the sick and ...For this subject herself is in need ...She needs systematic exercise,

Cultivate Nerves ...

[Journal of ... Nerves grown ... brain represents ... Ragnvald Ingebrig... stitute for Medica... timation of the ... ones outside of the ... rel and Burrowes ... that the most delic... cells known may ... sociated from the ... new methods in ... resulting from the ...

The physician ... chicken embryos ... small portions in gla... by a broth used ... From the brain cel... gan to develop. ... found in the new bo... the child begins to g...

The investigator ... periments showing ... eration of nerve ... ments were cut, the ... tion began to show ... hours, and the chan... close of the second ... died. But after the ... are the recuperative ... development of new ... from the central part ...

* * *

Stop Hump-back Gro...

[New York Times:] ... hall of Lynn, at the ... recently performed ... "Albee operation," for ... back from tuberculosis ...

The operation consis... of bone into the spine ... of a spinous "knuckle," ... back, will be avoided. ...

In the operation the ... the vertebrae, above a... the disease, are split ... piece of healthy bone ... groove.

The new method re... which required the use ... for two years.

* * *

Paralytic Cured While ...

[Chicago Inter Ocean:] ... case of sudden recovery ... cumstances from comple... lower part of the body a... occurred at Nottingham, ...

Four and a half years ... noe, now 22, was seized w... he recovered consciousness ... were useless. Ever since ... ried or wheeled about in a ... year ago the doctors decla... absolutely hopeless.

What Fleckno describe... happened last Sunday mo... woke," he said simply, "he ... to tell me to get up and ... downstairs. So I did."

Daily for four and a h... been carried up and down ... when he suddenly walked ... unaided, members of the fa... ished. "He has been wal... since," said his mother.

* * *

New Cure for Insomnia.

[The Family Doctor:] A ... sleeplessness has recently be... piece of calico, about eighte...

This Human Body of Ours.

Curious Things About It And How We Abuse It.

Timely Hygienics.

NOTE: Nature cures; not the Physician.—[Hippocrates.

CHEERFUL HYGIENIST ON NERVES.

"The reason why remedial measures in ...al, mental and nervous troubles so ...hill," the Cheerful Hygienist pointed ...s that they are not persisted in, and ...d to their logical end. Of course I am ...lking of those cases where the poor, ...ed patient has been subjected to a ...e of super-drugging, and finds out be... it is too late that he has been heading ...ght for hygienic wreckage. This one ...becomes indeed a subject for the most ...nt and persistent efforts of the real ...ist.

"...day a subject whose system has be... run down through neglect, or the mis... habits of years, suddenly wakes up to ...that things are radically wrong with ...r her. The mother, in bringing up her ..., through their tender years, over ...h she has brooded with a vigilance that ...spired a consciousness of its own, dur... both sleeping and waking hours, often ...last after these children have arrived ...age when they are able to take care of ..., this constant habit of alertness ...s so strong a hold upon her that she ...le to relax from it, and it sometimes ...s in a chronic nervous disease, ..., and chronic constipation. Every ...sibility for home, children and hus... comfort has so long been hers that ...she has raised up other willing and ...hands in her family to assume a good ...of these duties and responsibilities ...cannot realise the change. If she sits ...to read her mind is not on the printed ...before her, but is often scouring the ...from cellar to garret for some duty ...undone. If her girls are away from ...she unconsciously begins to worry ...them; for it is very easy for her to ...the chasm of years to the time when ...was really necessary. And these chil... in their growing years have become ...such a part of her life, that however gen... she may be, she cannot quite accus... herself to the fact that they are grown, ...independent individuals. When they are ...visiting company she will be restless. She ...can withdraw her mind from them, and ...to her own resources, her rest and her ... And it is not because she would ...to deprive her sons and daughters of ...enjoyment in their own way, but she ...has so much identified with them that ...nerve is still painfully alert in their ...

"...a word to this good mother. This ...habit, this mental assumption of ...condition of which years and changes ...followed her, is quite as wearing to her ...nervous system as if the responsibilities ...existed. It is a nervous momentum ..., if not checked, will bring inevitable ...breakdown. One such patient made the ...confession to me that it was beyond her ...power to stop it. Every remedial sugges... made to her she met with a negative. ...was a sweet and lovely woman, seeking ...sphere of usefulness, because she felt ...the real demand upon her in her home ...over. My first admonition to her was to ...think of the negatives, and substitute 'I ...will' for them. Then the suggestion was ...given to her to compel herself to realize ...that it was no longer necessary for her to ...assume the responsibility for every little ...household duty. She must learn to ignore ...the dust and disorder—she must learn to ...let them drift somewhat. She must learn ...to trust the young hands that owe her so much ...to the many duties that had been hers. ...She must learn to relax, to lie back and ...rest her eyes in the sunlight, knowing that ...rest, and that considerable mental and ...nervous healing is not only due her, but ...necessary to the recovery of her health. But ...what has to do with the mental machinery in ...relaxation? Teach it to loiter in beautiful ...realms of imagination—say the words rest, ...peace, love, over and over again.

"...complementary to this, for the safety of ...persons of mental temperament, it is ...well to take up some project—some ...hobby that will still not overtax the physical ...energies, and if the subject be excessively ...human and sympathetic, this hobby can... be made to charities among the sick and ...needy. For this subject herself is in need ...of it. She needs systematic exercise, ...muscular and respiratory and frequent mas... sage will help her. She needs to forget the weight of years, and to go to moving pic... ture shows, or to some entertainment where she may laugh. And she must not say that she does not see anything funny in this or that—this is one of the forbidden negatives.

"The final word to the subject who has come to that state of nervous deterioration where he cannot sleep save in broken snatches, where he is constantly losing weight, and the face wears a haunted ex... pression, is that he must make a determined effort to come out of it—if he is not strong enough to persist on the remedial measures by himself, let him do so with the tem... porary help of some strong, capable person... ality with a thorough knowledge of hygiene.

* * *

Cultivate Nerves From Brain Cells.

[Journal of Expert Mental Medicine:] Nerves grown from portions of removed brain represented a discovery made by Dr. Ragnvald Inglebrigtsen at the Rockefeller In... stitute for Medical Research. It is a con... tinuation of the work of cultivating the tis... sues outside of the body begun by Drs. Car... rel and Burrowes. The latest results show that the most delicate and highly organized cells known may be cultivated when disas... sociated from the body, and they may lead to new methods in the treatment of diseases resulting from the degeneration of nerves.

The physician worked with the brains of chicken embryos of various ages, putting small portions in glass test tubes surrounded by a broth used as the culture medium. From the brain cells the axis cylinders be... gan to develop. Those cylinders are not found in the new born, and when they grow the child begins to get control of its muscles.

The investigator conducted numerous ex... periments showing degeneration and regen... eration of nerve fibers. When those fila... ments were cut, the portion beyond the sec... tion began to show degeneration in twenty hours, and the change continued until the close of the second day, when the threads died. But after the twenty hours, so swift are the recuperative powers of nature, the development of new axis cylinders began from the central part of the cut fibers.

* * *

Stop Hump-back Growth.

[New York Times:] Dr. Harvey F. New... hall of Lynn, at the Salem, Mass., hospital recently performed what is known as the "Albee operation," for prevention of hump... back from tuberculosis of the spine.

The operation consists in grafting a piece of bone into the spine so that the formation of a spinous "knuckle," which causes hump... back, will be avoided.

In the operation the spinous processes of the vertebrae, above and below the side of the disease, are split longitudinally and a piece of healthy bone is grafted into the groove.

The new method replaces a older one which required the use of a plaster jacket for two years.

* * *

Paralytic Cured While Sleeping.

[Chicago Inter Ocean:] A remarkable case of sudden recovery under dramatic cir... cumstances from complete paralysis of the lower part of the body and of both legs has occurred at Nottingham, Eng.

Four and a half years ago Samuel Fleck... noe, now 32, was seized with a fit, and when he recovered consciousness his lower limbs were useless. Ever since, he has been car... ried or wheeled about in an invalid chair. A year ago the doctors declared the case to be absolutely hopeless.

What Flecknoe describes as his "miracle" happened last Sunday morning. "When I woke," he said simply, "something seemed to tell me to get up and dress and walk downstairs. So I did."

Daily for four and a half years he had been carried up and down stairs. Sunday when he suddenly walked into their midst unaided, members of the family were aston... ished. "He has been walking about ever since," said his mother.

* * *

New Cure for Insomnia.

[The Family Doctor:] A curious cure for sleeplessness has recently been reported. A piece of calico, about eighteen inches wide and two and three-quarter yards long, is rolled up like a bandage, and a third of it wrung out of cold water. The leg is then bandaged with this, the wet parts being carefully recovered by several layers of the dry part, as well as by a layer of gutta... percha tissue, and a stocking drawn on over the whole.

This causes dilation of the vessels of the leg, thus diminishing the blood in the head and producing sleep. It has been found by Winternitz that the temperature in the ear passage begins to fall a quarter of an hour after the application of the bandage; the de... crease amounting to 0.4 degrees Centigrade, and the normal not being again reached for from one and one-half to two hours after... ward.

The writer has employed this means of producing sleep for a couple of years, and finds it especially useful in cases where here is congestion of the brain.

* * *

Fly a Paralysis Carrier.

[Buffalo Express:] The study of infan... tile paralysis following the epidemic here last July has resulted in discoveries which, it is believed, ultimately will result in the finding of a cure for the disease, according to F. E. Fronczak, health commissioner. The disease is caused by a germ which is ultra-microscopic, a discovery resulting from experiments by Dr. Simon Flexner and Dr. Hidego Noguchi of the Rockefeller In... stitute of Medical Research, made from cul... tures obtained during the epidemic here.

The virus resulting from the germ has been discovered, however, and from this a cure can be worked out.

"It was discovered that the virus will go through the best filters and even porcelain. By the identification of the virus a tremen... dous advance in the ultimate arrest of the disease has been made.

"It is now a settled fact that the stable fly is responsible for the spreading of the germs. We are now planning to eliminate every possible danger and the key to the elimination will be the wiping out of the stable fly."

* * *

Cheese Cause of Appendicitis.

[New York Sun:] Twenty-nine boys have been brought from the St. Francis Indus... trial School at Eddington, Pa., to St. Mary's Hospital to undergo operations for appendi... citis within ten days. The boys are from 10 to 16 years old.

Dr. S. B. Kaufman, resident physician at St. Mary's, believes that the overeating of cheese was the cause of the appendicitis epidemic.

* * *

Use Extreme Low Temperatures.

[Minneapolis Journal:] Great interest is shown in medical circles at the communica... tion read at the Berlin Academy of Science by Dr. Darsonval, on the use of extremely low temperatures in surgical operations.

Dr. Darsonval pointed out the application of great cold in the treatment of wounds of various kinds gave great advantages over high temperatures of 200 to 300 degrees, hitherto used, and that by a new apparatus, his invention, patients can now be operated upon with temperatures as low as 252 de... grees below zero.

This result is obtained by using not solidi... fied carbonic acid gas as hitherto, but a blend of alcohol and carbonic acetone, in... closed in a narrow silver tube surrounded by a double glass cylinder, which was de... vised for the purpose by Dr. Darsonval.

A further advantage claimed for Dr. Darsonval's new appliance is that it does away with the danger of infection caused by the direct application of solidified car... bonic acid gas.

* * *

Nearer the Perfect Man.

[The American Practitioner:] Man is handsomer, better housed, fed and clothed, more charitable and is more rarely assailed with gout than in "ye olden times," accord... ing to Dr. John W. Wainwright. In fact, man has had an average of six years added to his life in the last century.

"No doubt the stress and strain of life to... day are conducive to nervous complaints," says Dr. Wainwright, "as well as to arterial, cardiac and gastro-intestinal disturbances. And yet with all of this hurry one is amazed at the outward calm, the poise, of the man of affairs today.

"We read that man is old and worn out at 60, but statistics prove that the average length of life is between six and seven years longer than a century ago.

* * *

Human Typhoid Incubator.

[Sacramento Union:] Harry Olsen, per... ambulating typhoid incubator, is still hatch... ing daily germs. To his record of having caused thirty cases and three deaths an... other death has just been added.

Between August, 1908, and February 2, 1912, when he was a sailor on the ship Acme twenty-six men contracted typhoid fever from him and three died. Olsen was detained and isolated at the United States Marine Hospital. Last October the doctors thought they had conquered the army of or... ganisms and Olsen was freed on probation. He got a job on the steam schooner Noyo, but not a month had elapsed before two men were attacked by typhoid fever. One of them died.

Olsen was discharged to prevent a mutiny among the crew, and he must now go back to the hospital for further treatment. He may be subjected to an operation for the removal of the gall bladder, which has been found to act as an asylum for germs.

* * *

Man's Leg Asleep Eight Months.

[St. Louis Globe-Democrat:] Doctors here were puzzled today when they were asked to treat George McCullum, a candy maker of Alton, Ill., whose leg has been "asleep" eight months. A year ago McCul... lum suffered muscular rheumatism. He ob... tained relief by using an advertised remedy. Then after the pain left, his leg went to "sleep." Efforts of a dozen physicians have failed to "awaken" it.

* * *

Life Shortened by Automobiles.

[New York Herald:] Those who go in for motoring with enthusiasm are endanger... ing their lives, if the conclusions of City Clerk Lincoln E. Rowley of East Orange, N. J., are based on sound reasoning. Mr. Rowley is register of vital statistics, and has just compiled his report for the year. He notes an alarming increase in deaths due to organic diseases of the heart, cere... bral hemorrhage and Bright's disease.

"These may be regarded as induced largely by irregular and overstrenuous modes of life," says the statistican, "and the mad craze for nerve-racking speed in automobiles perceptibly contributes, accord... ing to some observers."

Pointers in Respiration.

A musician, while calling on the writer a few days ago, had something to say about respiration. Of course he spoke about the perniciousness of shallow, chest breathing, and what he said further was interesting. "Most people, in practicing deep breathing, raise the chest too much. They expand the lungs so that there is too much pressure on the bony structure—the ribs. Another mis... take is the raising of the shoulders while taking a deep breath. Many women sing... ers do this. The shoulders should not be raised. I have a method for guarding against these errors. In the first place, the body should always be carried so that there is a hollow in the back at the waist line. Now bring your arms forward so that the bended elbows touch in front of the body, the ascending forearms touching all the way up to the meeting hands. You are now in a position to expand your lungs deeply and widely. You will feel your back en... large. This, in my mind, allows the lungs to expand in better position. Another means to accomplish the same purpose is bending forward with your hands on a chair. Deep inspiration in this position also throws the expansion into the back. Women seem more prone to use the chest in breathing than men."

The musician certainly has a finely de... veloped back, and a splendid carriage. But we do not recommend the exclusive use of his method. Chest, diaphragm and ab... dominal expansion should also be particu... larly practised. The two systems practised every day in conjunction will be productive of a splendid torso and lung development.

Men, Women and Affairs in the Kaleidoscope.

By Genevieve Farnell-Bond.

PRAYER IN SILENCE.

Lord, give me but the power to hold the pride
For which my flesh has been so crucified;
And give me power to smile on friend and foe,
With heart-uplift, that they may never know.

The wounds of Love, its raptures or its pain
Sink in the soil of souls, and are the grain
From which are sprung the fairest harvests, so
In quiet and in secrecy they grow.

Lord, that I have the strength to brave and bear,
The veil of smiling silence let me wear.
Lord, let me fight my battle in the dark.
Alone, unaided, let the stillness hark
Alone to my heart's struggle; let my hands
Alone tear up each rock that ragged stands
To bar my way, and rend my quivering flesh.
From far, free heights there blows a breeze all fresh
With purity from crests of virgin snows;
Deep—deep into the mettled breast it goes,
To stir the ruddy blood to meet its chill,
To nerve the spirit with its quickening thrill.

Lord, that I have the strength to brave and bear,
The veil of smiling silence let me wear.

Man, Woman and Comradeship.

What a pity it is, boys, that you and we girls cannot go in more for the friendship thing—that we cannot associate more freely with each other, with less of the embarrassment of sex-consciousness. Of course, this sex-consciousness can never be eliminated entirely, nor would we have it so. There is the masculine mental and the feminine mental, as well as the masculine physical and the feminine physical. It is this difference in mentality, and the difference in individual development that it brings, which makes the inter-association of the sexes desirable. Association among women and women and association among men and men are good, but that between men and women is of the utmost importance.

Yes—yes—I know this inter-association is a great deal more free than it used to be, even a couple of decades ago. We are getting further and further away from those stringent lines of demarkation that separated the sexes in times past, made it impossible for them to understand each other, and rendered real happiness in marriage almost a physical and mental impossibility. We do not, like the Quakers, separate the men from the women in "meeting." We do not so frequently now teach our daughters to look upon men as depraved monsters, not to be trusted alone with a girl, but with whom these girls must eventually pair off, giving themselves utterly into the keeping and control of this creature who is supposed never to have learned self-control. No, no, we feel ourselves far beyond the period when babes were thrown to human Molochs. And yet there are signs by which we may behold the trail of the serpent.

If I had a bevy of young sons and daughters I would give one night a week to getting them all together, and calling in their boy and girl friends. We would read a little together, recount experiences, tell stories, have music, ending up, perhaps, with a little dancing or a game. My own children would have an early understanding of the meaning and purpose of sex, of the sacredness of their own physical bodies, and a knowledge of every trap that is set against sex cleanliness and decency from babyhood up. Having that knowledge they would not have to prowl pruriently around one another, in their search for understanding. The boys would not grow up with but one idea about a woman, and my girls would not be among those who stand about like forlorn chickens on one leg, among members of their own sex, at the summer resort, while some brilliant young minx, with a knowledge of the male creatures and their ways, found an easy way to become acquainted, and had every one of these creatures at her beck and nod.

No—no, my boy should not grow up to look upon every woman who happened to be a trifle unconventional as his legitimate prey, and consider it his masculine duty to try her caliber, to feel that no matter how powerful her mentality, or how exquisitely fine the grain of her nature—if she happened to possess sex magnetism and a charming, expansive sociable nature, these last qualifications could have but one meaning. And he would not for economic and other reasons, front her splendid, complex personality, ignoring all of the finer possibilities of comradeship, and overestimating the possibilities of appeal in his own physical person. He would remember that there might be dozens of other men of equal personal charm dancing social attendance upon this sort of fair lady. He would realize that the clear, laughing eyes were looking right through him, and anticipating every maneuver. He would realize that one does not meet every day the woman who combines personal charm with mentality, and ideals worth while.

Have you ever known it—real comradeship between the man and the woman, where they could walk safely side by side, hand in hand, where the respect which they held for each other was so profoundly beautiful that it was entirely possible to hold the wildest sex impulses in leash? Where the shyness which existed between them was of the soul, where they learned little by little each day more and more about the hidden treasures in the mind and heart of each, through some appealing passage of a book, through the growing of a flower, in some purpling shadowing over the mountains, or some sinking of the sun into the crimsoning horizon—or, perchance, through some great fineness and loyalty of conduct in a practical hiatus? Have you ever known it, in its infinite beauty, warmth and tenderness, this friendship, this comradeship between the man and the woman?

* * *

Do's and Don'ts for the Ambitious.

Don't let your ambition so fill your horizon that it excludes everything else from your mental vista.

Don't neglect and abuse your physical body because of your ambition; you cannot possibly fulfill a great ambition without a good, enduring body through which to work.

Don't think that because for a while you are able to work twenty hours out of the twenty-four you are going to be able to do it always, and that you are going to escape the consequences of setting the laws of nature at naught. If you make the attempt, you will probably be cut off in the midst of your labors, with your ambition unfulfilled. Or you will come to that death in life of chronic invalidism, when you, in enforced idleness, shall watch the busy world flash past. Or you will dodder along producing the feeble shadow of the virile work you should have done in the blind belief that you are doing something worth while—which is the most pathetic result of all.

Don't let your ambition make you ready to sacrifice others to it. If you cannot devote yourself to your ambition and fulfill your manly or womanly duty at the same time, choose duty, and before you know it you will find yourself on the road that leads to your goal.

Don't be impatient, and make too hurried an effort at the attainment of your life's labor.

Don't throw all of your fuel into the fire at once, and that before you shall have gathered in a goodly store with which to replenish. If you do you may get an early bright flame—but it will die down early for want of feeding.

Do not believe that you can constantly produce and give out without taking in commensurate material to the end of increasing your knowledge and effectiveness.

Do not commence a life labor which requires knowledge, experience, and ripeness of intellect at too early an age.

Do not become discouraged and lose belief in yourself because, with an instinctive realization of the quality of work you should produce, you fall far short of your ideal, not being fully equipped for its attainment, and think that it is not in you to accomplish your purpose.

Never for a moment lose sight of your ambition. Work toward it constantly, even if compelled to do so by indirection.

When you are compelled to do something which seems to lead entirely in an opposite direction, let the doing of this thing serve your purpose in the development of character, or the accumulation of knowledge which will be useful later. Keep the main theme always in mind, and the lesser matters will serve as subordinate notes to fill out the harmonies.

Learn to realize the usefulness of delays in that they will give opportunity for the ripening and enrichment of your mind, and the skillfulness of your hand.

Don't, on the other hand—if you have a noble ambition, and one worth attaining—allow ineffective people whose minds and moral fiber are mere sieves to consume and waste your time and energies. These belong to a class who, not having a desire to accomplish anything themselves, make it their business to frustrate others. Beware of them. They are dangerous.

Don't allow your love of real comradeship to interfere with you in your working hours. Comradeship you surely need—it brings the cream of your nature to the surface, and it will be all the sweeter for your stern hours of labor.

Learn early the lesson that you must depend upon yourself primarily in the prosecution and fulfillment of your ambition. If you depend too much upon any friend or instructor you will awaken some day to find what you have builded has but a frail foundation.

Listen with sweetness and humility even to the instructions of fools—sometimes you can learn even from them. But learn to winnow the wheat from the chaff.

Do not talk too much about what you expect to accomplish; by doing so you weaken your purpose.

* * *

Is It to Laugh?

Does a man love a woman because she is good, noble, self-sacrificing, because she does her duty, and devotes every moment of her life to making him comfortable and trying to make him happy? He does not. If he loves her notwithstanding, it is for some other reason. Many times a man will most unreasonably love the woman who is selfish, who treats him as her adoring slave—which he is—who is capricious, exacting, hard to please, and alive to the attractions of other men. But neither does he love her for these traits. He loves her because she keeps his interest piqued, because he is never entirely sure as to just what she is going to do, and because he is never quite sure, under any circumstances, that he shall forever retain possession of her. The man who says he wants a good wife who will make him a comfortable home, so that the twain may settle down to happiness for the rest of their days, no doubt means what he says. But after he has ceased his lover-like attentions to her, and has hammered her into comfortable negativeness, his eyes will brighten up over the first fine-looking, spirited woman he meets, and he will ask his wife why she does not dress herself up and carry herself like Mrs. So-and-so. And he may have just finished growling over the month's dry-goods bill, and telling her that her last spring's gown is plenty good enough!

* * *

With the Supersensitive.

We seem to take great credit to ourselves for being supersensitive—we take pleasure in describing to others how easily we are hurt, how easily we are repelled by this, that or the other, how quickly some unpleasant noise may grate upon our nerves, how impossible it would be for us to live in any but the best surroundings, and so on. We grow to fancy that because others do not talk about these matters as we do, they cannot be equally [illegible] the same conditions. We grow to feel that we are of a little finer clay than our next-door neighbor, who suffers the noises of the building going on in the back yard in silence, while we lie in a dark room with a wet cloth about our head. It is necessary to leave the premises. We are easily repelled by many people whom we meet. One may have a little habit which could not be more unpleasant; another may, upon some occasion, unavoidably appear with a [illegible]. Others may have the temerity to disagree with us in our personal opinions. There is a thing which does get on the nerves, don't you know.

If a low-toned or confidential conversation takes place within our hearing we think we are being talked about, and when we find that we are not the subject of conversation, we are hurt because we are not. We certainly have the demon to fight. When we get out into the world we find that our troubles increase. If someone dares to instruct us in our duties, we are offended because we feel that he, pert upstart, has a sense of superiority. We therefore do not listen intently, and let him know that we are not doing so. Complications ensue, and a crowding back by some one else, who is perhaps more capable candidate for the position we feel that our sensitiveness is the only thing to stand in our way. We lose our best friends by this spirit, we strain relations, and ruin our business.

There is only one salvation for us when we have drifted into these unfortunate ways, that is to take this little pest of supersensitiveness within us by the nose, and look it squarely in the face, and call it by its right name—Egomania.

The real egomaniac may be anything but very bashful, retiring person. He is filled with a superabundance of self-esteem. He cannot go down the street without believing himself to be the cynosure of all eyes, while he shrinks painfully from the gaze of a stranger, he is sure that the stranger is indulged at his expense, and will be filled with indignant glance at the unconscious offender. In a room full of company, he is not honestly enjoying the conversation if this subject will awkwardly be brought into a position of prominence, his throat, and make gruesome [illegible] hates himself afterward, and [illegible] calls his supersensitiveness.

What is the remedy? Why, it is not the business of preaching [illegible] well wind up by telling [illegible] first get over the conceit of [illegible] thing to be supersensitive. [illegible] for common traits in human [illegible] rather than for differences. [illegible] to be proud of his control [illegible] rather than of their control [illegible] him cultivate adaptability to [illegible] the people with whom he is [illegible] tact, and seek out their [illegible] learn what is right for [illegible] manners and ethics, and then [illegible] knowledge modestly and [illegible] who may or may not observe [illegible] awaken to the fact that he is [illegible] unit in a sea of humanity, and [illegible] most of the time be good [illegible] unthought of. Let him have [illegible] others at his own mistakes [illegible] disturbed when he is misunderstood—for really, in [illegible] cases it does not matter. [illegible] principles right, and cultivate [illegible] kindly spirit toward others, [illegible] the demon of self-consciousness driven out, and the ghost of [illegible] ness laid.

Kansas Dig[illegible]

[Emporia Gazette:] [illegible] was complaining to her [illegible] day of the way her young [illegible] her.

"Why don't you give him [illegible] the friend asked.

"It isn't a mitten he wants, [illegible] socks; he's got cold [illegible] answer.

"Home, Swe[illegible]

CARE OF THE LINEN.

Good Quality.

[Chicago Inter Ocean:] The prudent housewife realizes that the life of household linen can be prolonged if a little care is bestowed upon them when the first signs of wear begin to show. Women who have had experience in housekeeping, who have seen linen that was part of their first household outfit reach the worn out stage and almost come to the ignominy of ragdom, have learned several facts.

They know that the truest economy in bed and table linen consists in paying a little higher price for the sake of getting good quality, and then in taking proper care of it in order to get the fullest wear from it.

Method of Folding.

One of the ways in which the life of table-cloths and napkins may be prolonged is to the manner of folding. Women who are precise in household management declare that tablecloths should be folded once, and that lengthwise down the middle; that they should not be "checker boarded" with folds, but should be rolled.

Darning.

Another way to prolong the life of a tablecloth is to cut off one end, rehem it and thus change the place where hard wear at the edges usually comes. This can be done when the cloth is of ample length and when it is of a pattern cloth, but has borders at the ends only. The best way of protecting the cloth besides, where the threads break over the edge, is to spread a napkin or a piece of cloth over the places where the wear comes.

IN THE LIVING-ROOM.

Chairs.

[New York Sun:] "There is the chair with a low back that ends just where the back is most needed, and the chair with a broad seat that should be sold only with a stool, and the chair with the carved back that should be accompanied by a head that often the rampant lion or bunch of grapes leaves it always displays at the wrong line with the occupant's cranium. The arms of chairs are generally wrong [illegible] either too high or so low that they are [illegible] useless.

"Some chairs are so deep and wide as to need cushions necessary and some have backs that throw the body too far forward. Some furniture is good to look at, but [illegible] all that can be said in its favor as far as the chairs are concerned. They are likely to be so big that they are unable to accommodate ordinary human [illegible].

Colonial Styles.

"In most cases the seats of chairs are too high for those of davenports and settees too low and too low. The most satisfactory chair makers are those of the Colonial period, for they were masters of ease and comfort. Their chairs were well proportioned, and their sofas and davenports could be used without the help of pillows. The chairs of the Colonial are frequently [illegible] failures, for while they have a few graceful lines they lack the essential [illegible].

"No woman should ever risk her success as a hostess by keeping a single uncomfortable chair in her home."

FLOWERS IN THE HOME.

Determinate Cheer.

[Washington Star:] Flowers add so much to the cheerfulness of the home, even [illegible] may not be extravagant in buying. A few flowers tastefully arranged will change the entire appearance of a room. Tables look bare and neglected without a little vase of flowers or centerpiece [illegible].

[illegible] points are still to be learned by the [illegible] of us about the arrangement of flowers. We are prone to put such quantities of flowers together in riotous masses that the beauty of the individual blossom is lost. We also forget that every flower has a distinctive manner of growth, and that the best arrangements are those that suit the habits and peculiarities of each flower with careful consideration.

Arrangement [illegible]

Stiff, straight [illegible] spiky leaves, such as [illegible] narcissuses, should be [illegible] loose, languid [illegible] leaning out against [illegible] It is entirely correct to [illegible] good way to prevent [illegible] of sheet tin or [illegible] knife handle into [illegible] it in the bowl and [illegible] the cylinders, and then [illegible] up in a natural way. [illegible] cylinders, will keep [illegible] over, as it is apt to [illegible] breeze.

Certain flowers, such as [illegible] mignonette, etc., [illegible] glass should be [illegible] way ornamented, [illegible] than when seen [illegible] ground. In using [illegible] must be taken to [illegible] if only slightly dirty [illegible] the whole is marred.

HOME [illegible]

Chintz for Old Furniture.

[New York Sun:] [illegible] moderate means and [illegible] courage when you [illegible] draperies becoming [illegible] cheered by the knowledge [illegible] joying an extraordinary [illegible] not afford to recover [illegible] the lovely brocatelle [illegible] then turn to the chintz [illegible] to try an excursion [illegible] bring joy to every [illegible] unless you are not [illegible] and patterns.

Manner of Selection.

It is always [illegible] greatest degree of [illegible] possible outlay, and [illegible] ing old furniture [illegible] old chairs that are [illegible] to remain in their [illegible] new chintz covers that [illegible] come to all and the [illegible] choose colors that will [illegible] but that does not mean [illegible] be sacrificed or that [illegible] dull hues need be [illegible] thought of pleasing the [illegible] women of the family [illegible] should be given to the [illegible] to the proper massing [illegible] furniture so that the [illegible] mottled or piebald appearance [illegible] it to acquire when chintz [illegible].

HOUSEHOL[illegible]

[Washington Star:] [illegible] beled "Cleaning fluids," [illegible] bottles, with glass stoppers [illegible] junct to bathroom, sewer [illegible] The bottles contain [illegible] naphtha and benzine.

Practice economy in [illegible] using the oven for roasting [illegible] pudding, or bake potatoes [illegible] use of the other burners [illegible].

A place for table linen [illegible] towels and the like is [illegible] writer has yet to find the [illegible] plains of her kitchen cupboard [illegible] practically everything [illegible] the pantry.

A galvanized scrub bucket [illegible] a wooden one, and dries [illegible].

The sink should be [illegible] drainage board, preferably [illegible] two hinges so that it can [illegible] oughly dried.

The patent wringer mop [illegible] a labor-saver, and a spray [illegible] is useful about the sink [illegible].

If rain gets into the cellar [illegible] leakage whatever to cause [illegible] it attended to at once. A [illegible] from being dangerous, will [illegible] all foods.

Provide dry boxes for fruit [illegible] be raised from the floor [illegible] brick may be placed under [illegible] the box.

CULT OF HOM[illegible]

Tyranny of Fashion.

[St. Louis Globe-Democrat [illegible] ago, when no woman would

"Home, Sweet Home" . . For Wife and Mother. For Daughter and Maid.

CARE OF THE LINEN.

Good Quality.

[Chicago Inter Ocean:] The prudent housewife realizes that the life of household linen can be prolonged if a little care is bestowed upon them when the first signs of wear begin to show. Women who have had experience in housekeeping, who have seen the linen that was part of their first household outfit reach the worn out stage and at last come to the ignominy of ragdom, have learned several facts.

They know that the truest economy in buying bed and table linen consists in paying a little higher price for the sake of getting good quality, and then in taking proper care of it in order to get the fullest wear from it.

Method of Folding.

One of the ways in which the life of tablecloths and napkins may be prolonged is to change the manner of folding. Women who are very precise in household management declare that tablecloths should be folded once, and that lengthwise down the middle, that they should not be "checker boarded" with folds, but should be rolled.

Mending.

Another way to prolong the life of a tablecloth is to cut off one end, rehem it and thus change the place where hard wear at the corners usually comes. This can be done when the cloth is of ample length and when it is a figured pattern cloth, but has borders at the ends only. The best way of protecting the cloth at the sides, where the threads break over the hem edge, is to spread a napkin or a strip of cloth over the places where the wear comes.

IN THE LIVING-ROOM.

Comfort in Chairs.

[New York Sun:] "There is the chair with a low back that ends just where the support is most needed, and the chair with a seat that should be sold only with a stool, and the chair with the carved back that should be accompanied by a head rest when the rampant lion or bunch of oak leaves it always displays at the level of a line with the occupant's cranium. Some of chairs are generally wrong in that either too high or so low that they are absolutely useless.

"Some chairs are so deep and wide as to need cushions necessary and some have backs that throw the body too far forward. Some furniture is good to look at, but that is often all that can be said in its favor so far as the chairs are concerned. They are likely to be so big that they are unable to accommodate ordinary human beings.

Unsuitable Styles.

"In most cases the seats of chairs are too high and those of davenports and settees too deep and too low. The most satisfactory chair makers are those of the Colonial period, for they were masters of ease and comfort. Their chairs were well proportioned, and their sofas and davenports could be used without the help of pillows. The chairs of the Colonial are frequently criticised, for while they have a few unessential lines they lack the essential comfort.

"No woman should ever risk her success as a hostess by keeping a single uncomfortable chair in her home."

FLOWERS IN THE HOME.

Appropriate Cheer.

[Washington Star:] Flowers add so much to the cheerfulness of the home, even though we may not be extravagant in buying them. A few flowers tastefully arranged will change the entire appearance of a room. Rooms often look bare and neglected without a little vase of flowers or centerpiece of some kind.

There points are still to be learned by the majority of us about the arrangement of flowers. We are prone to put such quantities of flowers together in riotous masses that the beauty of the individual blossom is lost. We also forget that every flower has a distinctive manner of growth, and the best arrangements are those that study the habits and peculiarities of each flower before consideration.

Arrangement of Flowers.

Stiff, straight flowers with sword-like spiky leaves, such as tulips, jonquils and narcissuses, should not be gathered into loose, languid bunches with the blossoms leaning out against the sides of the vase. It is entirely contrary to their nature. A good way to prevent this is to take a strip of sheet tin or lead and bend it around a knife handle into a cluster of cylinders. Set it in the bowl and put the flower stems in the cylinders, and they will hold themselves up in a natural way. The weight of the cylinders, will keep the vase from blowing over, as it is apt to do when struck by a breeze.

Certain flowers, such as roses, heliotrope, mignonette, etc., look best in glass, but the glass should be plain, not cut, nor in any way ornamented. Roses are never lovelier than when seen against this crystal background. In using glass, however, great care must be taken to keep the water fresh, since if only slightly discolored the perfection of the whole is marred.

HOME ECONOMICS.

Chintz for Old Furniture.

[New York Sun:] If you are a woman of moderate means and if you feel a bit discouraged when you find your furniture and draperies becoming shabby you should be cheered by the knowledge that chintz is enjoying an extraordinary vogue. If you cannot afford to recover chairs and sofas with the lovely brocatelles and the rich velours then turn to the chintzes, which invite you to try an excursion in economy that should bring joy to every member of your family—unless you are not wise in selecting colors and patterns.

Manner of Selection.

It is always economical to obtain the greatest degree of comfort for the least possible outlay, and when it comes to making old furniture masquerade as new the old chairs that are favorites have a chance to remain in their accustomed places. With new chintz covers they will be doubly welcome to all and the first care should be to choose colors that will not soil too easily, but that does not mean that beauty should be sacrificed or that anything like cold or dull hues need be selected. With the thought of pleasing the men as well as the women of the family due consideration should be given to the value of contrast and to the proper massing of the dark pieces of furniture so that the room will not have a mottled or piebald appearance, so easy for it to acquire when chintzes are used.

HOUSEHOLD HINTS.

[Washington Star:] A wooden shelf, labeled "Cleaning fluids," and containing four bottles, with glass stoppers, is a useful adjunct to bathroom, sewing room or kitchen. The bottles contain ammonia, turpentine, naphtha and benzine.

Practice economy in small things. When using the oven for roasting, bake a pie or pudding, or bake potatoes, and eliminate the use of the other burners.

A place for table linen, dust cloths, tea towels and the like is necessary, and the writer has yet to find the woman who complains of her kitchen cabinet, which holds practically everything that used to go into the pantry.

A galvanized scrub bucket is lighter than a wooden one, and dries more quickly.

The sink should be made with a good drainage board, preferably with one end on two hinges so that it can be lifted and thoroughly dried.

The patent wringer mop or scrub cloth is a labor-saver, and a sprayer on the faucet is useful about the sink for many purposes.

If rain gets into the cellar, or there is any leakage whatever to cause dampness, have it attended to at once. A damp cellar, aside from being dangerous, will ruin practically all foods.

Provide dry boxes for fruit. These should be raised from the floor by bricks. One brick may be placed under each corner of the box.

CULT OF HOMEMADE.

Tyranny of Fashion.

[St. Louis Globe-Democrat:] Some time ago, when no woman would admit that she hadn't a waist; when seams were many and fashion was a tyrant who could condemn you to the scourging of ridicule or imputations of insanity if you refused to follow her lead into ugliness and discomfort, the woman who made her own clothes was a creature to be pitied. "Homemade" was then almost as atrocious a label as "not paid for," and every home dressmaker strove to give her garments a professional finish. She would slavishly copy some needless elaboration in construction, some needless absurdity of trimming—lest by their simplicity, or comfort, or by some expression of her own temperament, they betrayed their honest origin.

Preserving Individuality.

Happily, that particular phase of snobbery is passing. The woman of today who is clever enough to make her own clothes is wise enough to have her own way about them, and sane enough to take pride in the achievement. She realizes that for a woman to fashion her garments is not a matter of makeshift, but actually the ideal state of affairs that when we find Utopia we shall all have sufficient time and talent to dress ourselves.

Long ago it was discovered that the indefinable stamp of being homemade was entirely desirable in children's clothes. They must have that wholesome air of well-considered simplicity to be really "good style;" now, it seems, we are realizing that the grown-up garments are also improved by having that same air.

This modern feeling is of too strong and widespread a growth to fade again. The homemade doctrine is one that will flourish.

USEFUL ACCESSORIES.

The Window Shelf.

[Dallas News:] The housekeeper in an apartment should get permission to have a shelf outside the window—it will save her much in ice bills and be an untold convenience in the winter months.

Should there be a small porch, try to put up a fresh air closet. This need be nothing more than a good sized packing box with the front and sides cut to hold wire gauze. The front should be hinged and several nails can be driven on the inside. Such a contrivance also saves ice, as, save in the very hottest weather, food supplies keep better in a current of air than in a refrigerator.

A patent lock is advisable unless you live in an exceptionally honest neighborhood. Also, hang the closet high enough to be out of reach of dogs and cats.

To Make a Tea Tray.

[Baltimore American:] The daintiest tea tray may be fashioned from the lid of a cheese box in this manner:

First, sandpaper the wood until it is perfectly smooth and stain it a mahogany color. The stain may be purchased already prepared.

Polish the wood with turpentine and linseed oil.

Attach brass handles, which may be obtained at the upholsterer's shop for a very small sum.

A round, embroidered doily placed in the bottom adds to the appearance of the tray.

These trays are especially nice for the piazza or for serving breakfast to the invalid.

HEARTSEASE.

Use Love and Patience.

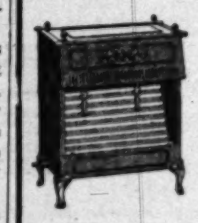
[McCall's Magazine:] A great deal of time and unlimited patience are needed if we would make of our children anything approximating the ideal we have in mind. Few mothers are willing to exercise that patience; many think they cannot spare the time, and so they resort to whipping as the easiest and quickest way to accomplish their purpose. No greater mistake than this can be made. We mothers forget that we are training immortal souls for eternity, and the few hours of time taken from our other tasks can very well be spared for so stupendous an undertaking. It is refreshing to find mothers fully alive to these responsibilities, and their methods will be a help to others who are struggling along the same path.

Gratitude.

I wonder does the bee forget the flower,
That gave him perfect nectar on his way?
I wonder does the bee forget the flower
Forget the splendor of the long June day
From which he caught the garment for his soul?
I wonder does my friend of friends forget,
As in an ashen wind his years unroll,
Her who gave beauty to his life's regret?
—[Louise Raum, in Delineator.

(Brief Suggestions Invited from Practical Housekeepers.)

Why 5000 People Are Happy



Their homes, offices, business houses are heated with the

Victor Vapor Gas Heater

Guaranteed No ODOR
Come and see them demonstrated at
413 WEST 7TH ST., before you buy.
—Phones—
Broadway 2921; F1899

DR. FRANK LAMB WILLSON
NATUROPATHIC PHYSICIAN
Practice limited to Eye and Nerve Disorders. Suite 422 and 423 Exchange Bldg., Cor 3rd and Hill Sts., City. A8413. Formerly 340 Bradbury Bldg.

For PURE Drinking Water



Read the Editor's Comment.
"I am using a Los Angeles Product (National Germ-Proof Percolator) and find it is SEVERAL RESPECTS SUPERIOR TO ANY FILTER that I have so far come across. It not only PURIFIES THE WATER, but keeps the water delightfully cool."
HARRY BROOKS,
Editor Care of the Body.

The Percolator and Regular 30 days' attention..... 50c A MONTH
NATIONAL PERCOLATOR CO. (Incorporated.)
F1978 Main 1979 124 W. 9th St. Los Angeles.
(You will surely get the ORIGINAL by mentioning this "ad.") SEE US FOR TERRITORY.

Is Your Mind Affected?

Nervous Affections, Fears, Obsessions, Hysteria, Delusions, Manias, Habits, Perversions, Functional Deficiencies, Divided Personality, Melancholia, Intended Suicide, Insanity and similar handicaps treated by Psycho-Analysis are cured so absolutely that NO NERVOUS OR MENTAL BREAKDOWN CAN EVER OCCUR AGAIN.

Your mind becomes clear as a bell and you will never again need treatment of any kind.

You will find real satisfaction just in making an investigation, which you can do right away WITHOUT CHARGE.

HAYDON ROCHESTER, M.D., Psychopathologist.
902 Broadway Central Building.
424 So. Broadway. Hours, 2 to 4.

Mattress from Factory to Bed

DISAPPEARING

Holmes Disappearing Bed Exhibit

Ground Floor, P. E. Bldg.
618 SOUTH MAIN STREET

Cancer Removed Without Knife $10 Any Skin Cancer
Book Free. Ten years in Los Angeles. 40 years' experience. Hundreds cured—they can be seen any day. Best and safest treatment for Breast Cancer. See cases that have been cured for years. We have nothing to offer but honest skillful and successful treatment and fair prices. GERMAN REMEDY CO., 338 East 16th St. Phone South 6060.

RUPTURE
Our TRUSS, made for each individual case, is the secret of a PERMANENT CURE for all curable RUPTURES. You can have it for the price of a Truss. GUARANTEED to hold largest rupture comfortably. No leg straps and no steel springs. Open from 8:30 a.m. to 8 p.m. Suite 14, 455 So. Broadway, GUARANTEE TRUSS AND BANDAGE CO.

Unique --- Strange --- Curious --- New and Old.

Much Obliged, Sheriff.

[Cincinnati Enquirer:] "Much obliged, Sheriff," said Robert Philips, city employee, at Frederick, Md., as Sheriff Fagan, his close friend, released him from the bars of a cell in the local jail which had served as a whipping post while Fagan administered fifteen blows on Phillips' back.

Phillips had been convicted of wife-beating and given his choice of sixty days in jail and a fine of $25 or fifteen lashes at the post. He chose the latter.

"Sixty days is a long time in jail and $25 is a lot of money," he told the court, "and if the State wants anything out of me it will have to come out of my hide."

Paris Family Moves Into Sewer.

[New York World:] Paul Hatin, his wife, sister and five little children were evicted from their home for non-payment of rent, and moved their belongings into one of the main sewers in the heart of Paris.

City workmen had left the traps open while away at breakfast and Hatin with ropes lowered a bed, bedding, cook stove and other household belongings into the sewer.

When the workmen returned they found Mme. Hatin preparing breakfast in the sewer. They would not allow the family to camp there, and gave Hatin money enough to allow him to get a room. Hatin had tried in vain to obtain aid from the authorities, and was at his wits' end when he espied the open sewer.

If Babies, Why Not Hens.

[Baltimore American:] Complaint has been filed with the postmaster at Guthrie, Okla., by John Anderson, a farmer, because Luther Arnold, a rural mail carrier, refused to accept for parcel-post delivery a live hen, which Anderson tied to his mail box with the destination address card fastened to its leg.

Didn't Know Right Hand From Left.

[New Orleans Times Democrat:] When arrested for driving on the wrong side of the street, Miss Resie Goldberg, 18 years old, said:

"You can't arrest me, for I don't know which is right and which is left, I never could tell my right hand from my left until I had time to stop and think it over, and you can't expect me to stop when I'm driving my buggy. I have done nothing wrong intentionally, and I insist upon your letting me go right away."

Nevertheless, she was booked for violating the traffic ordinance.

Good Man to Sandbag.

[Baltimore American:] Benjamin Beasely Hardin of Washington, Ga., carries with him everywhere he goes a heavy walking cane, in which are embedded $20 gold pieces and gold coins of smaller denominations. Four diamonds adorn the handle. In all, the ornaments are valued at more than $4000. He also wears an ornamented belt made of leather and ivory, worth about $1000, and a watch fob worth $300.

Picturesque Suicides.

[New York World:] Charles L. Briggs cut his throat in court at Cambridge, Mass., as he was sentenced to four months in jail for larceny. He used a pocket knife. He had been convicted of stealing supplies from his employers.

Peter Wassen of Norwood, Mich., 40 years old, who was arrested on a statutory charge, committed suicide by setting fire to his prison mattress and crawling beneath it.

Ghostly Arm Wandering Around.

[New York Herald:] Many families at Latrobe, Pa., are alarmed because of a "ghostly arm" that sweeps tables clear of dishes and food at one stroke, that causes stoves to defy the laws of gravitation and has a penchant for encircling the waists of young women.

Landlords who formerly jeered now are growing serious on account of "To Let" signs appearing upon numerous dwellings.

Herman Relig, a baker, rented a house in Cherry street. While Mrs. Relig was alone in the house with her baby having supper the "ghostlike arm" swept the dishes from the table. It then seized the waist of Mrs. Relig, and, according to the young wife, squeezed her gently several times.

The arm was in the home of the Waldenecks, in Spring street, where it cut a few capers by lifting a stove and caressing Weldeneck's two daughters. The arm called upon the Semplers, Kingbooks, Colemans, Curtos and Donnellys. In each residence it did startling things.

Wife's Scorn in Verse.

[New York World:] An advertisement in a Jackson (Mich.) paper warned the public against extending credit to the wife of Lee Gillespie. It was signed by the husband.

Through the "personal" ad. column the wife retorted as follows:

No bed or board as yet I've had
From Lee Gillespie or his dad.
But since the day that we were wed
I've labored for my daily bread.
Now for cause and provocations
I've sent him home to his relations.
[Signed] MRS. LEE GILLESPIE.

A Costly Five Dollars.

[Cincinnati Enquirer:] Accepting Albert Coe's $5 bet that he could not hold his finger in a cupful of snow until the snow melted, Pearl Eaton of Marion, O., won the wager, but surgeons say he will lose his finger.

Asbestos Pocket for Smokers.

[Philadelphia Record:] Asbestos pockets have been adopted here to circumvent the "no smoking" rule of the Philadelphia Rapid Transit Company.

Explaining a large order for asbestos a prominent Walnut-street tailor said:

"Why, some of my customers are bringing back their overcoats to have an asbestos pocket sewed in for saving cigar butts. The pocket is made practically airtight and the cigar goes out as soon as it is put in." The tailor said he got his idea from a business man who paid 50 cents apiece for his cigars and did not want to throw away 45 cents' worth.

Asked for a New Brain.

[New York Times:] A primly-gowned middle-aged woman from Boston visited the Rockefeller Institute for Medical Research today in search of a "new character, a very popular one."

She thought this could be obtained by a surgical operation to insert in her head a new brain. The woman said she was Miss Emile Jane Clarke, and that Mrs. J. Berlingett of Norfolk, Va., was a sister and her nearest relative. She was sent to the psycopathic ward of Bellevue Hospital.

Stomach Wins Owner $50.

[New York Herald:] "Blind Tom" O'Neill, who has sold newspapers at No. 620 Grand street for the last twenty-two years, has an india-rubber stomach which won him a $50 bet from his friend, Capt. Jack Cookly. If you think it was "easy money," just scan this list of eatables that "Blind Tom" devoured to prove Capt. Jack's stomach can't stretch as far as his:

Eleven pounds of beefsteak.
Two pounds of bread.
Eight large Irish potatoes.
One quart of gravy.
Six green peppers.
Four red onions
Six bottles of beer.

Capt. Jack quit after eating ten pounds of steak.

Vexed by Eight-floor Fall.

[Cleveland Plain Dealer:] Charles A. Gardener, fireman in an apartment-house, was on the eighth floor repairing the dumb waiter when he lost his balance and plunged down the narrow shaft.

After traveling a couple of stories, Gardener grabbed the rope. He managed to hold it for four stories until it got so hot he had to let go. He landed in the basement, peevish and cross.

At the hospital, they couldn't find enough the matter with him to make a case.

Piano Added to Court Proceedings.

[Cleveland Plain Dealer:] Music and prayer have been added to the regular court programme in Danville, Ky., in the hope that clandestine liquor sellers may be reformed while they are being sentenced for violation of the law.

A piano has been placed in the courtroom and a musician hired to play a dirge when sentence is being pronounced on keepers of blind tigers. The sentence alone has proved ineffective, as the offense is immediately repeated.

While the accused is testifying "Almost Persuaded" and "Lead Kindly Light" will be played to keep the witness within the bounds of truth.

Object to Being Overpaid.

[New York Times:] The city of Yonkers can boast of the proud distinction of having six residents who object to being overpaid for public service. These citizens are James A. Cosgrove, Fielding Grower, George P. Jackson, August E. Harquest, Walter G. Rauppius and George J. Dohn of Bryn Mawr Park.

They were appointed to several street-opening commissions. After viewing the land they fixed nominal damages and filed their reports. The Board of Estimate and Apportionment decided upon the sum of $100 each for their fees. They have written a letter to Mayor Lennon protesting that $100 each is too much for eight hours in the public service.

Husband Wants a Thin Wife.

[Chicago Record Herald:] Morris Lanisman of 1441 Hastings street told Municipal Judge Gemmill how, when he failed to keep pace with his wife as to weight, she denounced him as a thin, frail thing, too slight to be a good husband.

"My wife weighed 118 pounds when we were married," he said. "Now she weighs 180, and she says she won't have a slight husband. As soon as we were married she began to get nervous and had fainting spells. She would faint every night and I would have to put her to bed. After a while she began to grow stout. I could not do it, and I left her lying on the floor."

Mrs. Lanisman glared at her husband.

"It's true, Your Honor. And while we lived in her mother's house after we were married she wouldn't let me even look in the mirror. She would say, 'Get away from there. It belongs to my mother.'"

Six Calves in Two Years.

[New York Sun:] A cow belonging to A. Tolle of Gypsum Creek Township, Pherson county, Kansas, has given birth to six calves in two years. In January, 1911, she gave birth to twin calves. On January 2, 1912, one calf was born. Recently she produced triplets. All the calves are healthy and well formed. The cow is a common grade of Shorthorn.

Beware of Imitations!

ASK FOR
Bouvier
BUCHU GIN
The Original
That Great Tonic Beverage for the
KIDNEYS



Sold by all Liquor Dealers.
Be sure to get Bouvier

Good Eye Specialists Are Scarce



If you want perfect sight and comfort in the Best Shuron style mountings

See C. C. LOGAN, M.D.

the leading optician and oculist in the State. After graduating in medicine from the leading medical colleges in this country he had the advantage of one year study in the famous hospitals of London, Paris and Vienna, making the eye a specialty.

OFFICE 442 SOUTH SPRING ST.



Are You Suffering From Painful Afflictions of the Feet, Broken Down Arches, Callouses, Bunions, Etc.?
Call on Us for Relief

There are numerous Arch Supporters put on the market to correct flat foot that are made over a form, and in some cases answer the purpose. There is no ready-made Arch Support manufactured in this way that will give the desired results in more than 10 per cent of the cases. The reason is that there are different ligaments in the foot that may be affected and thus cause pain in the various joints. Our Arch Supports are made by perfect measurements and are guaranteed to relieve every case. WESTERN ORTHOPEDIC APPLIANCE CO., 731 South Grand Avenue, Los Angeles.

Kneipp's Nature Treatment
C. J. KRATT, Masseur.

Electric Light, Pine Needle, Mud, Mineral and Herb Baths, Massage, Electricity and Vibration. Open from 8 a.m. to 9 p.m.

Lady Attendant Masseuse, for Ladies Only.
DR. G. A. R. MEISS, Nervous and Chronic Diseases. Phone F5853. 110½ S. BROADWAY.

PERSONALS.

FORMER SENATOR EUGENE HALE. ... Maine is reported these current days as in poor health. He was born in Oxford county, Maine, ... in the year 1836, and is therefore now 77 years old. He served in the United States Senate continuously from ... 1911, a round period of thirty years. ... Hale is a Yankee, but with a good ... Celtic blood in him. His father was ... Sullivan Hale, and who is more Irish ... Sullivan? His mother was Betsy ... and his primary education was ...ic; afterward he graduated at Bates ..., at Colby University and at Bowdoin ... He was admitted to the bar in ... and served as City Attorney nine years, ...ected to the Legislature of Maine ...imes, was a member of the House of ...entatives for ten years before going ... Senate. He was offered a place in ...binet of Gen. Grant, which he de... and again by President Hayes, which ... declined. He represented Maine at ...ational Republican conventions, in ...76 and 1880.

...leader of the party in power on the ... the House of Representatives dur... Congress just coming to an end and ...out to begin is Oscar C. Underwood. ...derwood was born May 6, 1862, near ...ille, Ky., but removed early in life to ...ham, Ala., where he entered into ...ctice of the law. He was chairman ... Democratic Executive Committee in ...d has been a member of Congress ...ously from the Fifty-fifth to the ...rd Congress, both inclusive. He ...ve before him a task analagous to ...rformed by Sereno E. Payne in fram... new tariff law to govern the country ...the incumbency of his party.

...ngeles theater-goers have just had a ...shot from Mrs. Lillian Langtry. ...s brought to America by the late ...etson, Jr., who was a figure in Amer... theatrical life a generation ago. Stet... born at Charlestown, Mass., in 1836, ... noted as an amateur athlete, par... as a runner. When his bones be...tiffen a bit he went into the publish...siness, launching Boston Life, a ...publication which shocked the good ...of the Hub quite sufficiently. He ...quired Boothe's Theater, New York, ...must have been about thirty years ... he first brought Langtry to Amer... broke all her engagements, as she ...frequently did, and Stetson was ...to put up in the hands of her attor... Hummel, $15,000 to $20,000 to sat... ...s against him as her manager.

...r theatrical celebrity Los Angeles ...n see perhaps for the last time ... Bernhardt. She is compared by ...d writers with Rachel, Cushman, ...and Duse. Bernhardt was first ... to America by the late Henry Ab...1888, and he was obliged to deposit ... a guarantee of $25,000 before the ...Sarah" would budge. Some years ...hardt made a "farewell tour" of ... which for 285 performances is said ...settled the actress $250,000.

... Miles Poindexter of the State of ...ton, one of the most progressive ...progressives, gets his politics from ... rather than from the North. He ... in Memphis, Tenn., April 22, 1868. ... will expire in 1917.

... Raker, who represents the first ... district in the House of Repre..., was born February 22, 1863, ...sville, Ill. He has been a direc... ...e First National Bank of Alturas, ...

... county is about to build a hos... the Poor Farm near Santa Ana to ...000. In Santa Ana, $20,000 is be... on the improvement of the Ross... ...tel. A site is being cleared in ... for a theater to cost $30,000, and ...ter is to have a new home that ... $20,000. Also the new Baptist ... that point will cost from $30,000

The International Acad...
TRADE MARK
HUMA NATURAID
(For 10 years known as Petter's Hum... Utilities Co.)



Adolph NaturAID Petter
(Deutscher Natur-Arzt)

Don't allow your... drugged through ... Don't allow your ... ruined with or ... serum, pus or dr... low any of your ... parts to be cut ... some one guesses ... cased. There is ... better drugless, ... knifeless Hum... system. It's the ...

Law Heals all inharmonious Natur... HumaNatur is a part. I use every ... modern method of treatment ever ... the Old World or the New.

ALL CHRONIC DISEASES SUCC... CURED.

Instead of your telling any doctor ... Practitioner of the Healing Art ... keep silent and make him ... enough about their profession to ...

I am also an INVENTOR, MA... AND FITTER of effective orthop... agents and utilities for scientifically ... formities, rupture, fallen uterus, ... enlarged abdomen and all other ... organs and parts of male and female ... all made anatomically perfect, and ... pecially for each individual case, ... a cure of these ills for you.

OFFICE INSTITUTE
202-203-204-205 and 206 Pantages ... Home Phone: F...

Sulphur Radium S...
Colegrove, Los Ang...
Take Bath in Liquid ...

It sparkles and foams like champ... most radio-active curative mineral ... you young, purifies blood, ... your whole body. HOT BATHS ... colds, asthma, poor circulation, ... stomach, liver, kidney, bladder, ... vous and female troubles. Makes ... silken. Physician in charge. ... Water delivered. Take Melrose ... springs.

Don't Pay in Advance

Send a sample of your hair and $1 ... ago. We will match a 6 oz. switch, ... human hair 22-inch switch, ... straight. If satisfactory remit $2.50 ... 10 days, or sell three and get yours ... Grey hair a little more. Send for free ...

BETTY BOOKS CO., 257 ...

A Small Affair
DENTS
Toothache G...
STOPS TOOTHAC...
Instantly
Has given perfect satisfaction ...
All drug stores or by mail ...
C. S. DENT & CO., DETROIT, ...

GOOD L...

Iridescent with ...
And golden dus...
High on the s...
sand
It lay—a vacant ...

With patient toil ...
From green se...
spanned
Himself with pe...
withstand
The touch of dea...
pawn.

Where has he fle...
him?
Where went his ...
long night?
Where is he in ...
The mighty sages ...
The deep browed ...
tic's sight,
Are mute before ...
—[Arthur Wallace ...

Caliban in ...
God, we don't like ...
We know that t...
But—there's the ...
But—there's th...

God, You don't kn...
You, in Your we...
Watching a meteo...
Warm, with the ...

God, if You had b...
Stuck in Your ca...
Even You'd tire of ...
Down in the dark ...

Nothing but blackne...
And nothing that ...
God, in return for o...
Fling us a handf...
—[Louis Untermey...

The Playground ...
["It was always s...
ground of Dead Chi...
longest there."]

Soft moss grew here ...
feet,
Low seats upon smoo...
spice-seeds
And aromatic lea...
beads
They hunted hid in ...
sweet.
Tart berries far in wit...
Brisk squirrels dropt ...
tor-reeds
Piped gladly when th...
meads;
Birds brought them t...
veyed their fleet.

'Twas always summer ...
bright
With brightness last ...
and dark.
All seemed abundant, g...
night
They wept for arms ...
by day.
Then singing angels held ...
Bid all God's cherished ...
play.
—[Gertrude H. McGiffert, ...

A Symposium o...
Stout girls, lean girls, ...
girls,
Smoking, joking and prov...
Rattling, prattling, tittle t...
Sorrowing girls and borrow...
Airy, fairy, very wary girls ...
Dark girls, fair girls, plu...
girls,
Daring, staring, ever varyi...
Bold girls, old girls, swee...
girls,
Doubting, pouting, wretche...
Shy girls sly girls, moony, ...
Dancing, entrancing and ro...
Beautiful, dutiful, despotic, ...
Ever distracting girls.
—[La Touche Hancock, in N...

Personal Points, Poetry and Humor.

PERSONALS.

FORMER SENATOR EUGENE HALE of Maine is reported these cur- ent days as in poor health. He born in Oxford county, Maine, in the year 1836, and is there- ow 77 years old. He served in the ited States Senate continuously from to 1911, a round period of thirty years. ne Hale is a Yankee, but with a good of Celtic blood in him. His father was n Sullivan Hale, and who is more Irish a Sullivan? His mother was Betsy , and his primary education was mic; afterward he graduated at Bates e, at Colby University and at Bowdoin e. He was admitted to the bar in , and served as City Attorney nine years, elected to the Legislature of Maine times, was a member of the House of entatives for ten years before going Senate. He was offered a place in abinet of Gen. Grant, which he de- d, and again by President Hayes, which declined. He represented Maine at national Republican conventions, in 1876 and 1880.

leader of the party in power on the of the House of Representatives dur- Congress just coming to an end and about to begin is Oscar C. Underwood. derwood was born May 6, 1862, near ville, Ky., but removed early in life to ham, Ala., where he entered into ctice of the law. He was chairman Democratic Executive Committee in and has been a member of Congress ously from the Fifty-fifth to the third Congress, both inclusive. He es before him a task analagous to performed by Sereno E. Payne in fram- new tariff law to govern the country g the incumbency of his party.

Angeles theater-goers have just had a se of that from Mrs. Lillian Langtry, was brought to America by the late Stetson, Jr., who was a figure in Amer- theatrical life a generation ago. Stet- was born at Charlestown, Mass., in 1836, rted as an amateur athlete, par- ly as a runner. When his bones be- ame a bit he went into the publish- ness, launching Boston Life, a publication which shocked the good of the Hub quite sufficiently. He ened Boothe's Theater, New York, must have been about thirty years o he first brought Langtry to Amer- . She broke all her engagements, as she frequently did, and Stetson was ed to put up in the hands of her attor- ys Hummel, $15,000 to $20,000 to sat- fies against him as her manager.

other theatrical celebrity Los Angeles will see perhaps for the last time rah Bernhardt. She is compared by dramatic writers with Rachel, Cushman, Ristori and Duse. Bernhardt was first brought to America by the late Henry Ab- bey in 1886, and he was obliged to deposit with a guarantee of $25,000 before the "divine" would budge. Some years ago Mansfield made a "farewell tour" of America, which for 385 performances is said to have netted the actress $250,000.

Miss Poindexter of the State of Virginia, one of the most progressive Progressives, gets his politics from South rather than from the North. He was born in Memphis, Tenn., April 22, 1868. His term will expire in 1917.

R. Baker, who represents the first district in the House of Repre- tatives, was born February 22, 1863, Hamilton, Ill. He has been a direc- of the First National Bank of Alturas.

County is about to build a hos- at the Four Farm near Santa Ana to cost $30,000, and in Santa Ana, $30,000 is be- spent on the improvement of the Ross- Field. A site is being cleared in Pasadena for a theater to cost $50,000, and Fullerton is to have a new home that will cost $30,000. Also the new Baptist church at that point will cost from $30,000

GOOD LITTLE POEMS.

A Seashell.

Iridescent with the tints of dawn
And golden dusk, it rests within my hand;
High on the sun swept whiteness of the sand
It lay—a vacant house with tenant gone.

With patient toil and rare material drawn
From green sea depths, the little spirit spanned
Himself with pearl, with thought he could withstand
The touch of death that makes all life its pawn.

Where has he fled? And is all well with him?
Where went his spark of life in time's long night?
Where is he in the world's immensity?
The mighty sages of the ages dim,
The deep browed dreamers with the mystic's sight,
Are mute before this relic of the sea!
—[Arthur Wallace Peach, in New York Sun.

Caliban in the Coal Mines.

God, we don't like to complain;
We know that the mines are no lark.
But—there's the pools from the rain,
But—there's the cold and the dark.

God, You don't know what it is;
You, in Your well-lighted sky,
Watching a meteor whizz—
Warm, with the sun always by.

God, if You had but the moon
Stuck in Your cap for a lamp,
Even You'd tire of it soon
Down in the dark and the damp.

Nothing but blackness above,
And nothing that moves but the cars—
God, in return for our love,
Fling us a handful of stars!
—[Louis Untermeyer, in Independent.

The Playground of Dead Children.

["It was always summer in the Playground of Dead Children and I stayed longest there."]

Soft moss grew here for tender stumbling feet,
Low seats upon smooth rocks they found, spice-seeds
And aromatic leaves for feasts. Gay beads
They hunted hid in fragrant pods, and sweet,
Tart berries far in witches' wild retreat.
Brisk squirrels dropt them nuts, and water-reeds
Piped gladly when they danced upon the meads;
Birds brought them tidings, brooks conveyed their fleet.

'Twas always summer and the days were bright
With brightness lost from homes bereft and dark.
All seemed abundant, glad, save when at night
They wept for arms but dimly missed by day:
Then singing angels held them till the lark
Bid all God's cherished children wake and play.
—[Gertrude H. McGiffert, in Independent.

A Symposium of Sirens.

Stout girls, lean girls, mean girls, clean girls,
Smoking, joking and provoking girls,
Rattling, prattling, tittle tattling girls,
Sorrowing girls and borrowing girls,
Airy, fairy, very wary girls,
Dark girls, fair girls, plump girls, spare girls,
Daring, staring, ever varying girls,
Bold girls, old girls, sweet girls, snappy girls,
Doubting, pouting, wretched, happy girls,
Shy girls sly girls, moony, spoony girls,
Dancing, entrancing and romancing girls,
Beautiful, dutiful, despotic, neurotic,
Ever distracting girls.
—[La Touche Hancock, in New York Sun.

HUMOR.

[Washington Star:] "Is your husband in favor of woman suffrage?"

"I don't know exactly. But he is very polite and chivalrous in discussing the subject. He says he is willing at any time to sit down and give a lady his place in a parade."

[Judge:] "Among the tenements that lay within my jurisdiction when I first took up mission work on the East Side," says a New York young woman, "was one to clean out which would have called forth the best efforts of the renovator of the Augean stables. And the families in this tenement were almost as hopeless as the tenement itself.

"On one occasion I felt distinctly encouraged, however, since I observed that the face of one youngster was actually clean.

"'William,' said I, 'your face is fairly clean; but how did you get such dirty hands?'

"'Washin' me face,' said William.

[Cassell's Journal:] A large crowd was gathered waiting for the cars. A very fat man was the recipient of several vicious pushings as an elderly woman, red in the face, very much flustered and fussy, kept digging her elbows into the convenient ribs of those about her. Finally, a particularly vicious push caused him to wince, and he moved to one side as far as possible. She followed him and thumped him on the back.

"Does it make any difference which of these cars I take to go to Regent street?" she asked.

"Not to me, madam," he answered as he slipped through an opening in the crowd.

[Cassell's Journal:] Vicar (to Mrs. Thatchbag, whose baby has recently been christened). Ah, Mrs. Thatchbag, I never remember any baby behaving so well in the water.

Mrs. Thatchbag: Lor', sir, that was because me and Jim 'ad been practising on 'im for about a week afore with a watering-can.

[Pearson's Weekly:] A funeral procession was moving slowly along the village street, when old Mickey O'Hea stepped out of his house. He had not heard of the funeral, and so was curious to know.

"Good mornin'," he said to a neighbor; "who is it they be buryin' today?"

"Ah, sure," replied the neighbor, "who but poor ould Dinny O'Callaghan."

"Ould Dinny O'Callaghan, is it? Phwat! is poor ould Dinny dead?"

"Well, now, ye don't think they be rehearsin' wid him, do you?" snapped the neighbor.

[Philadelphia Telegraph.] Some of those at a Washington gathering the other night declared that moving picture shows have great influence on the youthful mind, and Gen. Wood smilingly admitted it.

"At the movies some time ago," said the general, "little Jimmy saw a band of Indians painting their faces, and asked his mother why they did it. Mother explained that it is a custom of the Indians to always paint their faces before going on the warpath, which meant tomahawking, killing and scalping.

"Just after dinner two evenings later little Jimmy galloped downstairs wild-eyed and excited.

"'Beat it, mother!' he exclaimed, making a dive for the door; 'beat it, quick!'

"'What in the world is the matter, Jimmy?' asked the wondering mother.

"'Everything is the matter!' called back the agitated Jimmy. 'Sister is going on the warpath.'"

[London Answers:] The case had reached a critical stage. Even the Judge seemed to awaken to a live interest in the proceedings, for the most important witness was about to be cross-examined.

"So you are the lady's maid?" began the relentless barrister.

"Yes, sir."

"And where were you at 7 o'clock on the evening in question?"

"I was in my lady's room, sir."

"For what purpose?"

"I was dressing my lady's hair, sir."

The barrister leaned forward and spoke slowly and impressively.

"Now, think," he said. "I want you to be very careful in answering this question. Was or was not your mistress in the room at the time?

LOS ANGELES WEATHER.

[From The Times, February 26, 1913.]

THE SKY. Clear. Wind at 5 p.m., south; velocity, 6 miles. Thermometer, highest, 53 deg.; lowest, 47 deg. Forecast: Showers Wednesday, brisk northwest wind.

YOU WANT THE BEST



If people could buy a second pair of eyes as easily as they can teeth, the importance of rightly fitted glasses would not be so important. Nature gives us but one pair, and so when the eyes fail they fail for ever, unless they are helped by skilful methods.

My efforts as an eyesight specialist rest upon this foundation. The best work possible to be done for the eyesight is none too good.

The best lenses that can be secured are none too good.

Bargain purchases can better be made for every other portion of the body than for the eyes

It is for such reasons that my specially ground Toric and Kryptok lenses are the best lenses anybody can wear for the saving of the eyesight and stopping nerve drain.

C. L. McCleery
435 SO. BROADWAY
Rooms 1 and 2 Over Owl Drug Store
Optometrist and Optician

Can YOU AFFORD to Look Old?

Old-fashioned, two-vision glasses are conspicuous of increasing age. KRYPTOK LENSES are perfect to see far and near without lines or seams, not only like any other single lens, giving great comfort and saving the sight, providing they are perfectly fitted. I order KRYTOKS only after two or three tests.

A. POLASKY, formerly at 533½ So. Broadway, now located at the Wilhelm Apartments, 639 So. Grand Ave.

Alcoholism, Drug Addictions, Tobacco and Other Habits

treated scientifically at a quiet, homelike institution out of the city. Correspondence strictly confidential. Address X. Y. Z., box 72, TIMES OFFICE.

BISLAC

Are you afraid to look Mr. Square Meal in the face? "Bislac" is the boy to brace you up. Mr. Square Meal won't make any fuss when Bislac is around. Ask your druggist today for the real dyspepsia cure, or send charges prepaid. Send for free book on "HEALTH HINTS." D. M. Shreve, Western Agent, 125 E. Ocean Ave., Long Beach.

Don't Be Operated On

Dropsy can be cured. Tumors, Cancers of the female organs, and Gallstones of liver removed, also the most distressing stomach troubles overcome by the use of our "Herbal Remedies." And this after the regular Doctors and Specialists had said no hope, or must be operated on. Tape, and all other worms removed. 15 years in Los Angeles. Write for free booklet, "Fountain of Life." Herbal Medicine Co., F. E. Chamberlain, Prop. 323 W. 8th.

VARICOSE VEINS Leg
Big Knotted Veins in the

BAD LEGS, ULCERS, COMPLETELY CURED Without Any Cutting or Tying. Average time, two months. No detention from business. No operation or appliance. I can cure 92 per cent of all cases that come to see me, man or woman. I must apply first treatment myself. My secret mixture positively cures you. I absolutely remove cramps, pain, swelling, tiredness and disease, and it stays so. My cures astonish the people everywhere. Doctors themselves look at my work puzzled and amazed, for I do what they all used to believe was impossible. It is the most wonderful discovery ever invented in medicine. Nothing like it ever used before in treating disease. For marvelous cures, and for largest benefit to the whole human race, my discovery ranks first. In all medical history it has no superior. It is EASY, SAFE, SURE. Relief comes at once. My discovery and my new way of application is right in line with progress today in SCIENCE and all industries. I give you facts here that prove my claims, and put an end to all argument. Don't procrastinate. If I can't cure you, I won't begin. All ailments are signs of decay. Suffering and a nagging worry is sure to follow your indifference or neglect. Prominent Los Angeles officials and citizens and others far off cured and abundantly satisfied, and they will be glad to talk with you about it. Patients cured 10 to 15 years ago stay cured. Please send this notice to some afflicted one.

G. H. EDICK, M.D.C.M.
815 South Olive, Los Angeles
Hours, 10-1. And Thursday, 3-4; Saturday, 6-7. No Sunday Hours.

STOLZ ELECTROPHONES
FOR DEAF PEOPLE
330 Central Bldg.—6th & Main

Who's Who—and Why

Noted Products of the Southwest

BIS-BIS

The Pioneer Cracker

—A native of California, birth place Los Angeles.

—And at the time of the baking of the first *Bis-Bis* crackers Los Angeles was but a village. But the people who were here then—though small in number, were hungry every day for a fresh baked cracker, sent them direct from the ovens.

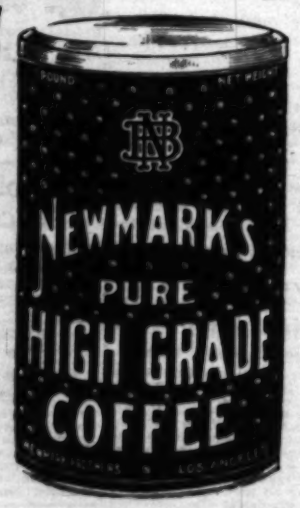
—So the cracker factory of Bishop & Company was started in a small way—but with great faith in the future. As the Southwest has developed, the Bishop cracker factory has grown, and from the beginning this factory has been a very prominent factor in the progress of the city.

—The *Bis-Bis* cracker has always been a noted product of the Southwest, not only because it is a native—and a pioneer—but primarily because it is a cracker one delights to eat, a cracker of high quality, a cracker Californians can point to with pride as a local product that can't be beaten in any cracker factory anywhere.

—The sanitary package protects itkers in one—makes it very inviting. The sanitary package protects its goodness absolutely. To what an extent BIS-BIS Crackers are identified with the growth of the Southwest, you may judge by the brown and white packages, seen in practically every grocery. Price but five cents a package.



Rich Aromatic Delicious



—and it never varies

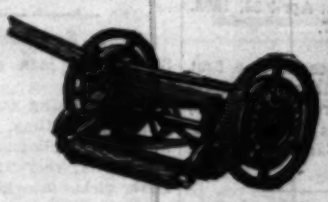


The Time
SPRING
The Place
James W. Hellman
The Theme
GARDEN TOOLS



Spring is rapidly approaching and you cannot have that well-kept garden unless you have the proper TOOLS to do it with. We carry the most complete line of GARDEN TOOLS in the city. KEEN KUTTER GARDEN HOES, Potato Hoes, Turf Edgers, Cultivator Hoes, Spades, etc. All made of the highest grade steel fitted with selected straight grained ash handles. The Best Quality at Exceptionally Low Prices.

LAWN MOWER



We carry a complete line of the Glenwood, Elmwood and Fleetwood ball-bearing Lawn Mowers. The knives are made of the highest grade steel oil tempered.

The Highest Quality at Moderate Prices

JAMES W. HELLMAN

Open Saturday Evenings 719 South S